Digitized by the Internet Archive
in 2013

http://archive.org/details/radgestopekacity00polk

GLN

ALLEN COUNTY PUBLIC LIBRARY

3 1833 00052 0798

Gc 978.102 T62r 1921

Radge's Topeka City
directory

KANSAS

RADGES TOPEKA CITY DIRECTORY 1921

A. L. THOMPSON
Chairman of Board
W. FREEMAN President
M. BONEBRAKE
Vice Pres. and Cashier
F. JONES Asst. Cashier

THE MERCHANTS NATIONAL BANK

501 Kansas Ave.

CAPITAL STOCK $200,000.00
SURPLUS $100,000.00

Government Bonds Bought and Sold
Letters of Credit and Drafts Issued
Available in All Foreign Countries

Safe Deposit Boxes for Rent
$3, $5, $10 Per Annum

POLK & CO. PUB.

ORGANIZED 1868 STATE INCORPORATED

BANK OF TOPEKA

535 KANSAS AVENUE

CAPITAL AND SURPLUS, $600,000.00

C. H. BURROW, President
D. AMES, Vice President
R. BURROW, Jr., Cashier Treas.
WM. A. GUILD, Vice President

C. H. MERRIAM, Vice President
F. M. MERRIAM, Vice President
L. S. MacFARLANE, Vice President
CHESTER WOODWARD, V. P. Sec.

The

CENTRAL TRUST COMPANY

CONSOLIDATED WITH

THE MERRIAM MORTGAGE COMPANY

CAPITAL AND SURPLUS $500,000.00

AT THE CENTRAL NATIONAL BANK

TOPEKA, KANS.

4% INTEREST PAID ON TIME DEPOSITS

LUMBER CO. PIERCE

WHOLESALE AND RETAIL DEALERS IN

R. S. PIERCE

LUMBER, CEMENT, LIME, SASH, DOORS

Mouldings, Metal Lath, Wall Board, Etc.

EST. 1866

N. W. COR. THIRD AND JACKSON STS., TOPEKA, KANSAS

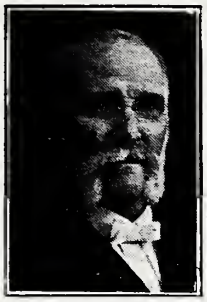

SHELLABARGER & SON

UNDERTAKERS

Phone 373 122 W. 5th St.

J. R. BURROW, President
GEO. A. GUILD, V. Pres. E. E. AMES, Chairman
J. R. BURROW, JR., V. Pres.
J. D. MOSSMAN, Cashier
EDITH L. PRICE, Asst. Cashier

THE CENTRAL NATIONAL BANK

TOPEKA, KANSAS

CAPITAL AND SURPLUS, $400,000

DIRECTORS

E. E. AMES
Vice President and Chairman

J. V. ABRAHAMS
Secretary Security Benefit Association

GEO. C. BOWMAN
President Seymour Packing Company

A. W. BRONSON
Mortgage Loans

J. R. BURROW
President

J. R. BURROW, JR.
Vice President

P. J. CLEVENGER
Capitalist

E. H. CROSBY
Crosby Brothers Company

C. S. ELLIOTT
President Capitol Building and Loan Association

O. B. GUFLER
Vice President Poehler Mercantile Company

GEO. A. GUILD
Vice President

GEO. P. McENTIRE
McEntire Brothers

C. W. MERRIAM
Central Trust Company

C. B. MERRIAM
Vice President Central Trust Company

J. D. MOSSMAN
Cashier

S. S. OTT
Capitalist

A. ZAHNER
Real Estate Loans

Allen County Public Library
Ft. Wayne, Indiana

First in Editorial Prestige, Confidence of Its Readers, and in Results to Its Advertisers

THE TOPEKA DAILY CAPITAL

THE NEWSPAPER OF KANSAS

¶ Gives more local, more state, more telegraphic news than any other Topeka newspaper.

¶ Has more subscribers in Topeka and Topeka's big trade territory than any other newspaper.

¶ Carries more advertising of all kinds than any other Topeka newspaper—and nearly three times as much classified advertising.

¶ Is the only Kansas newspaper with a general circulation throughout the state.

Topeka's Only Sunday Newspaper

ARTHUR CAPPER

PUBLISHER

MARCO MORROW, Assistant Publisher
W. B. FLOWERS, Advertising Manager

Classified Advertising Department

BUYER'S GUIDE

Consult It Befor Buying

ACCOUNTANTS—CERTIFIED

J. E. CATON & COMPANY

CERTIFIED PUBLIC ACCOUNTANTS
PHONE 3137
ROOM 43, COLUMBIAN BUILDING
TOPEKA KANSAS

W. T. NEWMAN C. L. SAWIN

W. T. NEWMAN AND COMPANY

CERTIFIED PUBLIC ACCOUNTANTS
35 COLUMBIAN BUILDING
Telephone 1850
TOPEKA, KANSAS
SALINA OFFICE: Room 28 Kress Building—C. L. SAWIN, Manager

ACCOUNTANTS—PUBLIC

HARRY M. WASHINGTON DON A. HENRY

Washington, Henry & Co.

OFFICES:
CHICAGO
KANSAS CITY
TOPEKA
TA
ORTH
HUTCHINSON

FEDERAL TAX CONSULTANTS
PUBLIC ACCOUNTANTS
DAN. N. HENRY, LOCAL MNGR. PHONE 88
613-614 NEW ENGLAND BUILDING TOPEKA, KANSAS

Symbol of
DEPENDABILITY

Emblem of
RELIABILITY

The LONGREN AIRCRAFT CORP'N.

Designers and Builders
of the

NEW LONGREN AIRPLANE

THE PLANE OF QUALITY
THE REAL VEHICLE OF THE AIR

FACTORY AND HOME OFFICE
TOPEKA KANSAS.

ARCHITECTS

MEMBER KANSAS SOCIETY OF ARCHITECTS

W. E. GLOVER

ARCHITECT AND SUPERINTENDENT

Rooms 12 and 15, Stormont Building

PHONES: Office, 1251; Residence, Red 2255

TOPEKA, KANSAS

R. E. SCAMELL

ARCHITECT AND ENGINEER

PHONE 5321

424 NEW ENGLAND BUILDING TOPEKA, KANSAS

FRANK G. SQUIRES

ARCHITECT

630 Kansas Avenue

(THIRD FLOOR)

Phone 961 - - - - - - - - - TOPEKA, KANSAS

ARTISTS

GEORGE M. STONE

PORTRAITS IN

Portraits in
OIL, WATER COLOR AND
PASTEL FROM LIFE OR
PHOTOGRAPH

Landscape and Genre
Paintings

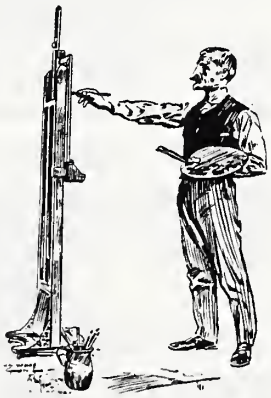

STUDIO AND RESIDENCE

2724 Pennsylvania Avenue

HIGHLAND PARK : Tel. 4247-N1

"THE HOME OF THE GREASE SPOT"
AUTO PARTS CO.
EMPIRE HIGH TEST GASOLINE AND OILS
SUPPLIES, ACCESSORIES, GASOLINE AND OILS.
PARTS FOR ALL MAKES OF CARS
TIRES, TUBES, VULCANIZING AND REPAIR WORK
AUTO STORAGE AND PARKING GROUND
PHONE 1648
FIFTH AND QUINCY STREETS

CAPPER AUTO SUPPLY CO.
WHOLESALE AND RETAIL
TIRES AND ACCESSORIES
TOPEKA, KANSAS
Telephone 3680
921 KANSAS AVENUE

AUTOMOBILE DEALERS

AUTO SALVAGE CO.
C. E. PAXSON-PROPR.
USED CARS AND TRUCKS FOR SALE
Phone 2063
C. E. PAXSON, Proprietor
WE BUY, SELL AND TRADE OLD CARS AND PROPOSE TO SELL YOU PARTS AT A SAVING OF ONE-HALF AND LESS THE PRICE OF NEW
1112-1114 Central Avenue ..Phone 2063
NORTH TOPEKA, KANSAS

AUTHORIZED FORD-FORDSON SALES AND SERVICE
GEORGE S. BADDERS
Ford
THE UNIVERSAL CAR
BADDERS MOTOR COMPANY
425-427 JACKSON
PHONE 2114
Topeka : : : : : : Kansas

O. N. HIMELBURGER

DISTRIBUTOR

APPERSON CARS GARDNER CARS

KELLEY-SPRINGFIELD TRUCKS

PHONE. 96

1113 TO 1119 WEST SIXTH STREET

TOPEKA, KANSAS

NORTH TOPEKA AUTO CO.

J. E. TIMON PROPRIETOR

USED CARS, OIL, GASOLINE, TIRES, TUBES, ACCESSORIES

Repairs on All Cars by Expert Mechanics at Reasonable Prices

STORAGE BY DAY, WEEK OR MONTH

610-612 North Kansas Avenue **Phone 1763**

ART GOODS

SULLIVAN ART STORE

ARTISTIC FRAMING A SPECIALTY

PHONE 759

122-124 W. EIGHTH AV. 728-730 JACKSON ST.

BARRETT & WELLS MOTOR CO.

AUTOMOBILE REPAIRING ACCESSORIES AND SUPPLIES
"Welding" Cars Washed and Polished
DAY AND NIGHT SERVICE
STORAGE BY DAY, WEEK OR MONTH
USED CARS FOR SALE
1024-1026 Kansas Avenue Phone 4260

E. G. KINLEY MOTOR CO.

DISTRIBUTOR FOR
BRISCOE CARS AND ELCARS
PNUEMATIC AND SOLID TIRES
GARAGE WORK TRUCK BODIES MADE TO ORDER
Painting and Top Work a Specialty
Phone 699 422-426 Jackson St.
TOPEKA - - - - - - - - - - - KANSAS

SALES SERVICE

E. F. McKINTSRY MOTOR SALES CO.

HUPMOBILE
THE COMFORT CAR
GENERAL AUTO REPAIRING
411 Jackson Street : : : : : : Phone 5676

G. R. EVANS, Prop. PHONE 305

MOTOR SERVICE COMPANY

113-115 WEST TENTH STREET

TOPEKA, KANSAS

KISSEL CARS AND TRUCKS WESTCOTT CARS

PORTER REO MOTOR CO.

WM. L. PORTER MANAGER

DISTRIBUTORS OF

REO CARS and REO SPEED WAGON
STEARNS KNIGHT CARS

Telephone 5849

208 West Sixth Street

Topeka - - - - - - Kansas

STEPHENS MOLINE

SALIENT SIX UNIVERSAL TRACTOR

RAEMER MOTOR COMPANY.

210 West Sixth Street

Phone 1425

TOPEKA KANSAS

E. L. Rehkopf L. N. Rehkopf B. W. Rehkopf E. A. Rehkopf H. W. Rehkopf

REHKOPF BROS.

REPUBLIC MOTOR TRUCKS

AUTOMOBILE REPAIRING MOTOR TRUCK BODIES
TRIMMING FORD DELIVERY BODIES TRAILERS
AUTOMOBILE TOPS AUTOMOBILE PAINTING

DEALERS AND JOBBERS
Brunswick Tires—Pneumatic and Solid

Phone 994

212-214 and 209 West Sixth Avenue - - Topeka, Kansas

LEON H. ALBAN, President C. R. GUIBOR, Secretary-Treasurer

THE WEST MOTOR CAR CO.

(Incorporated)

STUDEBAKER CARS, ACCESSORIES AND FORD PARTS

PHONE 657

106-8-10-12 EAST 10TH STREET TOPEKA, KANSAS

ANDERSON TAXI COMPANY

J. L. SIMONS R. C. NIPHER

CARS FOR ALL LEGITIMATE SERVICE INCLUDING LIMOUSINES FOR FUNERALS, WEDDINGS, ETC.

Pleasure Cars by the Hour

GARAGE IN CONNECTION

All Makes of Cars Repaired in a Satisfactory Manner

PROMPT SERVICE

PHONES 600-666

519 QUINCY STREET

Open Day and Night *Baggage Service*

AUTOMOBILE PAINTERS

PAYNE & COON

AUTOMOBILE PAINTERS

Telephone 3651 **408 Jackson Street**

TOPEKA, KANSAS

AUTOMOBILE RADIATORS

JOE BOETTCHER & SON

AUTO RADIATOR, BODY AND FENDER REPAIRING

New Cores Installed in Any Make of Radiator

Drive Your Car in Shop for Repair Work

425 Jackson St. WORK GUARANTEED **Phone 358**

LOVELL RADIATOR COMPANY

CLORAL LOVELL, Prop.

EXPERT RADIATOR BODY AND FENDER REPAIRING

All Work Guaranteed

Office: 613 North Kansas Avenue Phone Connection

TOPEKA - - - - - - - - - - - KANSAS

W. E. KELLER W. E. BRIGGS

ARROW MOTOR SERVICE CO.

GARAGE

GENERAL AUTO REPAIRING
DODGE SPECIALISTS
Phone 3196
511 Quincy Street
TOPEKA - - - - - - - - - - - - - - KANSAS

Telephone 5890 Albert Levett, Proprietor

Auto-Motive Repair Shop

EXPERT MECHANICAL SERVICE
ACCESSORIES AND SUPPLIES
"We Use Genuine Ford Parts Only"
926 North Kansas Avenue
TOPEKA - - - - - - - - - - - - - - KANSAS

J. J. BAUSCH T. F. DORAN H. J. BAUSCH

BAUSCH MOTOR COMPANY

General Auto Repairing
ELECTRICAL PROBLEMS OUR SPECIALTY
PHONE 3269
506 West Eighth Street - - - - - - TOPEKA, KANSAS

Both Water and Air-Cooled Cars

DANSEY'S AUTO SERVICE

JOHN G. DANSEY, Proprietor
AUTO REPAIRING OF ALL KINDS
Telephone 1750
1428 LANE STREET TOPEKA, KANSAS

JOE HILL GARAGE

TRUCKS, TRACTORS, COMMERCIAL AND PLEASURE CARS REPAIRED

TIRES——TUBES——ACCESSORIES

Phone 4271

916 North Kansas Avenue - - TOPEKA, KANSAS

PHONE 5689 AXEL E. LINDGREN

LINDGREN AUTO REPAIR CO.

"Dependable Service"

Phone 5689

STORAGE BATTERIES NEW TIRES OIL AND GREASE

908-910 College Avenue

TOPEKA - - - - - - - - - - - - - - KANSAS

N. Lux Auto And Machine Works

Established 1887

ALL KINDS OF MACHINE WORK
REPAIRING OF ALL MAKES OF AUTOS

CHARGES REASONABLE

PHONE 1676

416 Jackson Street : : : : : Topeka, Kansas

NEAL AUTO REPAIR COMPANY

M. NEAL, Proprietor

EXPERT AUTO REPAIRING

All Makes Repaired (Buicks Especially)

CARS WASHED AND GREASED

Phone 4138 507 West Tenth St.

NORTH SIDE GARAGE

GEO. CHRISTIAN, Propr.

GENERAL AUTO REPAIRING OILS GREASES

Skilled Mechanics —— Expert Workmanship

CARS OF ALL MAKES REPAIRED PROMPTLY

BATTERY SERVICE

Phone 3181

512 East Paramore Street : : North Topeka, Kansas

OAKLAND GARAGE

N. I. PASLEY, Propr.

ALL MAKES OF CARS REPAIRED EXPERT SERVICE

PROMPT AND SATISFACTORY WORK AT REASONABLE CHARGES

Phone 1473

400 Thomas Street :—— corner ——: Wabasha Avenue

OAKLAND, KANSAS

SEWARD MOTOR COMPANY

SIMON BROS., Proprs.

GARAGE

General Auto Repairing All Makes of Cars

EXPERT MECHANICS

Our Charges Reasonable and Prompt and Satisfactory Work Guaranteed

Telephone 3916

1410-1412 Seward Avenue

Fred F. Kelly Edgar H. Whitlow

TWELFTH ST. AUTO SERVICE

GENERAL AUTO REPAIRING TUBE VULCANIZING

OILS AND GREASE FREE AIR

YOUR SATISFACTION OUR BEST ADVERTISEMENT

WE GUARANTEE OUR WORK

113 East Twelfth Street Phone 5670

PHONE 1384 CARL M. VANCIL, Mgr.

VANCIL'S GARAGE

AUTO REPAIRING AND ACCESSORIES

STORAGE AND PARKING

604-606-608 North Kansas Avenue : : Topeka, Kansas

ALL WORK GUARANTEED RATES REASONABLE

Telephone 1666

C. T. WOOD MOTOR CO.

GENERAL AUTO REPAIRING

Gasoline Oils Tires Tubes Spark Plugs Patches

17th and Lincoln Street :: :: :: Topeka, Kansas

AUTOMOBILE TIRES

HEATH AND LUCE

DEALERS IN

HAWKEYE TIRES

Other Standard Brands at

CUT PRICES

Phone 3950

110 East Fourth Street and 711 Quincy

TOPEKA - - - - - - - - - - - - - - KANSAS

N. T. HOLT GEO. D. HOLT

HOLT & SON TIRE CO.

Mohawk QUALITY Tires

Phone 710

RETREADING, REPAIRING AND VULCANIZING

924 KANSAS AVENUE - - - TOPEKA, KANSAS

KANSAS TIRE COMPANY

Tires Tubes Accessories Vulcanizing and Retreading

SAVAGE TIRES AND TUBES

527 JACKSON STREET - - - Topeka, Kansas

PHONE 756

MORRISON TIRE REPAIR STATION

(READ W. MORRISON)

Exclusive City Agent for

MARATHON TIRES AND TUBES

TIRES AND TUBES REPAIRED RE-TREADING

Phone 1148 : : : 528 Topeka Avenue

TOPEKA, KANSAS

SHAWNEE TIRE COMPANY

PHONE 1298

FISK and DIAMOND

TIRES

VULCANIZING and RE-TREADING

116 East Seventh Street : : : TOPEKA, KANSAS

Phone 1598 Wholesale and Retail

WESTERN TIRE AND RUBBER CO.

JOBBERS AND FACTORY DISTRIBUTORS OF

HIGH GRADE TIRES AND AUTO ACCESSORIES

Vulcanizing and Repairing All Work Guaranteed

214-216 KANSAS AVENUE

TOPEKA - - - - - - - - - - - - - - KANSAS

PHONE 1113 TOPEKA, KANSAS

GMC TRUCKS

COWREY MOTOR CAR COMPANY

JAMES R. COWDREY, Proprietor
514-516 Jackson Street
SAMSON TRACTORS AND IMPLEMENTS
AVERY TRACTORS AND THRESHERS
BEEHMAN GARDEN TRACTORS AND TRAILMOBILES

THE ADVERTISERS IN
THE CITY DIRECTORY
ARE THE "LIVE"
BUSINESS AND PROFESSIONAL MEN
IN THE CITY.

BAKERS

EAT "MILK MAID" BREAD

O'HARRA'S BAKERY

P. G. O'HARRA, Proprietor

Phone 3832

1601 SEWARD AVENUE : : : : TOPEKA, KANSAS

FAMOUS BREAD
PIES AND PASTRY
made by
THE PURE FOOD BAKERY
113 East Fourth Street Topeka, Kansas
Phone 5723 F. W. Scheibel
AUTO DELIVERY

NOTICE: Read ALL the names carefully in this Directory, and you will learn who are eaters of and boosters for

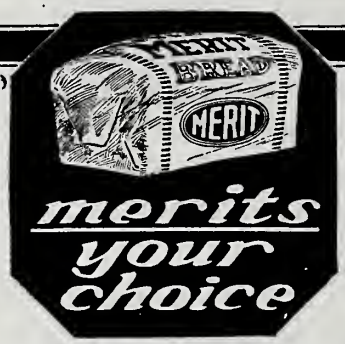

UNLESS it is equipped properly, a bakery cannot turn out as good bread as MERIT. Therefore,

our equipment is your safeguard

Scientific equipment is absolutely necessary to insure perfect cleanliness as well as to make bread with proper nourishing qualities and bread that has the keeping qualities it should have. Years of practical experience and extensive scientific research have developed the perfect equipment and the methods which insure perfection in our product. Visit the bakery and we will show you why the best bread is

MERIT BREAD

Grocers sell it!

MADE ONLY IN TOPEKA BY

Campbell Baking Co. of Topeka

and sold by

All Grocers

EFFICIENT COURTEOUS

Dependable Service

The success attending our efforts is best evidenced by the steadily growing number of depositors who are employing our facilities.

YOU AND YOUR BUSINESS ARE WELCOME

The Farmers National Bank

TOPEKA 7th and Kansas Ave. KANSAS

The Bank where You Feel at Home

ACCURATE PROMPT

YOUR BUSINESS
WILL BE APPRECIATED AT

THE
GUARANTY STATE BANK

(DIRECTLY OPPOSITE THE POSTOFFICE)
TOPEKA, KANSAS

E. E. MULLANEY, President
ROY L. BONE, Vice-President
T. R. PAXTON, Vice-President
RUTH EDWARDS, Asst. Cashier

DEPOSITS GUARANTEED

By the Bank Depositors' Guaranty Fund
OF THE

STATE OF KANSAS

WE PAY 3% ON SAVINGS
4% ON TIME DEPOSITES

SAFETY DEPOSIT BOXES FOR RENT

The Kansas Reserve State Bank

Capital and Surplus $262,000.00

824 Kansas Ave.

THIS bank does a general commercial banking business. A customer may transact local, national or foreign business through our various departments. We offer investments, act as escrow agents, buy and sell exchange, accept savings, buy and sell bonds—both industrial and municipal—in fact here are all the facilities for your every banking need under one roof.

Member Federal Reserve System **Member Kansas State Guaranty Fund**

EARL AKERS, President

FRANK P. MAC LENNAN, Vice-President

J. H. LEE, Vice-President

THEO. C. MUELLER, Cashier

ED. J. STRECKER, Asst. Cashier

OFFICERS

W. A. L. THOMPSON, Chairman of the Board
F. W. FREEMAN, President
F. M. BONEBRAKE, Vice-Pres. and Cashier
J. E. JONES, Assistant Cashier

DIRECTORS

W. A. L. THOMPSON J. E. JONES F. W. FREEMAN HORACE L. HALL
ROBERT PIERCE F. M. BONEBRAKE E. L. COPELAND

THE MERCHANTS NATIONAL BANK

501 Kansas Avenue TOPEKA, KANSAS

Paid-up Capital, $200,000

Surplus, - - - $100,000

Accounts Solicited. Safe Deposit Boxes for Rent. Collections Receive Special Attention. Interest Paid on Time Deposits

CHESTER WOODWARD, President

E. C. ARNOLD, Vice-President
JOHN E. FROST, Vice-President
C. S. ELLIOTT, Vice-President
H. F. GUTHRIE, Secretary-Treasurer

THE TOPEKA MORRIS PLAN COMPANY

Mulvane Building, 106 West Sixth Street

CAPITAL $50,000.00

THE MORRIS PLAN

LOANS AND INVESTMENTS

WILLING SERVICE

WE BELIEVE THAT OUR GROWTH AND SUCCESS DEPEND LARGELY ON THE POLICY OF INTELLIGENT AND WILLING SERVICE, AND WE WILL ALWAYS WELCOME AN OPPORTUNITY TO PROVE HOW WE CAN BE HELPFUL TO YOU.

THE TOPEKA STATE BANK.

EIGHTH & KANSAS AVENUE

Deposits Guaranteed
Resources $1,300,000.00

USL STORAGE BATTERY SERVICE

B-E Battery & Electrical Co.

ALL MAKES
RECHARGED
REPAIRED

O. M. BUTLER
STARTER-IGNITION REPAIRS
PHONE 1722
1027 Kansas Avenue Topeka, Kansas

C. F. Crittenden R. A. Obley

BATTERIES SERVICE COMPANY

PHONE 4121
Representatives
WESTINGHOUSE STORAGE BATTERIES
FOR ALL MAKES OF CARS
218 West Sixth Avenue : : : Topeka, Kansas

KEELE

THE BATTERY MAN

SERVICE REPRESENTATIVES FOR

Delco	Klaxon	Remy
Dyneto	Simms Huff	Bijur
Westinghouse	North-East	Leece-Neville
Gray-Davis	Atwater-Kent	

GENERATORS, STARTERS AND IGNITION
Bosch Berling Kingston Simms and K. W.
MAGNETOS

WESTINGHOUSE
STORAGE BATTERIES

AUBURN SPARK PLUGS, AUTO THEIF SIGNALS, GABRIEL SNUBBERS

215 W. 6th St., Topeka, Kans. 116 N. 3rd St., Manhattan, Kans.

KNOLL BATTERY SERVICE COMPANY

DISTRIBUTOR

Prest-O-Lite

STORAGE BATTERY

930 Kansas Avenue

DISTRIBUTOR

STORAGE BATTERIES AND PARTS

AUTOMOBILE ELECTRICIANS

Phone 1546

TOPEKA - - - - - - - - KANSAS

MID-WAY BATTERY CO.

L. F. FRISBIE, Manager
PHONE 5627

Zenith Carburetor Service Station

GOULD STORAGE BATTERY with the Dreadnaught Plates
Phone 5627

424 JACKSON ST. - - - - TOPEKA, KANSAS

SERVICE STATION

AND DISTRIBUTORS FOR

Vesta Batteries Eisemann Magnetos Detroit Electrics

PEERS BATTERY COMPANY

TELEPHONE 818

113 WEST SEVENTH STREET and 629 JACKSON STREET

M. P. OLSON W. M. HAYES

TOPEKA BATTERY SERVICE CO.

EXIDE BATTERIES

BATTERIES FOR ALL CARS

Phone 1672

926 Kansas Avenue : : : : Topeka, Kansas

BEEF AND PORK PACKERS

CHARLES WOLFF, Jr., President and General Manager
W. F. COLLODAY, First Vice-President
D. W. MULVANE, Second Vice-President
H. M. HARRIS, Secretary
C. W. SHEEHAN, Superintendent

THE CHAS. WOLFF PACKING CO.

BANQUET HAMS AND BREAKFAST BACON AND "O.K." LARD

Also a Full Line of Strictly Highest Grade Packing House Products, Sausages, Mince Meat, Etc.
PLANT AND OFFICE, FOOT OF QUINCY STREET

BICYCLES AND MOTOR CYCLES

INDIAN MOTORCYCLES

HARDING WHEEL CO.

INDEX BICYCLES

One-O-Six East Sixth

TOPEKA - - - - - - - - - KANSAS

DIAMOND BOTTLING WORKS

Baughman & Legge
Manufacturers of

HIGH GRADE SODAS **CIDER IN SEASON**

ALL FLAVORS
2201-2203 Lincoln Street

DIAMOND BRAND LIQUID GAS

PURE CIDER VINEGAR, FANCY GINGER ALES, DISTILLED GRAIN VINEGAR
Jobbers of Baughman's Ice Cream, Ice Cream Cones and Soda Straws, Fountain Supplies and Carbonated Water in Tanks, Fountain Syrups, All Flavors

Telephone 3178 :: :: :: TOPEKA, KANSAS

BROOM MANUFACTURERS

CAPITAL BROOM WORKS

WM. SUPPLE, JR., Propr.

MANUFACTURERS OF

HIGH GRADE BROOMS AND WHISKS

Phone 701

605 East Tenth Street : : : : Topeka, Kansas

BUILDING MATERIAL

GEO. W. HARGREAVES H. M. GUY
All Agreements are Contingent upon Strikes and Other Delays Beyond our Control
QUOTATIONS SUBJECT TO CHANGE WITHOUT NOTICE

UNITED MATERIAL CO.

BRICK, CEMENT AND COAL
THREE YARDS: 1820 Topeka Avenue—700 North Quincy—Crane and Harrison
GENERAL OFFICE
106 Central National Bank Building
TOPEKA : : : : : KANSAS

OFFICERS

J. S. DOWNES, President adn Treasurer F. J. FUNK, Secretary
MATT WEIGHTMAN, Jr., Vice-President

Assets, $8,000,000.00 :: Stockholders, 20,000

THE AETNA Building and Loan Association

HOME OFFICE
112-114 West Seventh Street
Topeka, Kansas

Offers rare inducements for safe and profitable investment of savings
Loans money to build homes on easy terms

120 Monthly Payments, each $2.50	$300.00
PROFIT	200.00
Paid Investor at Maturity	500.00

Write for particulars to the Secretary, Topeka, Kansas

THE AMERICAN
BUILDING & LOAN ASSOCIATON

Authorized Capital, $10,000,000.00

OFFICERS

S. L. COURTNEY, President — C. H. MATTHEWS, Vice-President

C. J. PETERSON, Secretary-Treasurer

DIRECTORS

C. H. Matthews — R. T. Kreipe — C. J. Peterson

S. L. Courtney — Frank L. Britton

Phones 1644 and 363 — **109 West Sixth St., Topeka, Kansas**

C. J. Peterson, President — A. C. Brady, Treasurer

THE AMERICAN INDUSTRIAL
INSURANCE COMPANY

(Health and Accident)
107 WEST SIXTH AVENUE

TOPEKA : : : : : KANSAS

C. J. PETERSON, Proprietor — E. S. SIMMONS, Abstracter

THE SHAWNEE ABSTRACT CO.

BONDED ABSTRACTORS

107 West 6th Avenue — Phone 363

TOPEKA — — — — KANSAS

THE
Capital Building And Loan Association

Assets January 1st, 1921, $4,000,000.00

Phone 498 **534 Kansas Avenue**

TOPEKA, KANSAS

SAVING AND HOME OWNING

OFFICERS AND DIRECTORS

B. R. WHEELER.....*Chairman of Board*
Attorney
CHARLES S. ELLIOTT.....*President*
E. C. ARNOLD.....*Vice-President*
President Arnold Drug Company
F. D. COBURN.....*Vice-President*
Ex-Secretary State Board of Agriculture
J. L. HERSH.....*Secretary*
DAISY S. McFARLAND.....*Treasurer*
C. A. STERLING.....*Assistant Secretary*
P. H. FORBES.....*Attorney*
C. G. BLAKELY.....*Auditor*

Insurance

C. W. SNYDER
President Topeka State Bank
CHARLES J. WEBB
Railway Supplies
GEO. A. GUILD
Vice-President Central National Bank
C. F. MENNINGER, M. D.
Physician
J. V. ABRAHAMS
National Secretary Knights and Ladies of Security
E. J. SHAKESHAFT
Asst. Gen'l Passenger Agent, A. T. & S. F.
G. W. STANSFIELD
Druggist
W. H. HAMILTON
Division Master Mechanic, A. T. & S. F.
J. E. GRIEST
Business Manager Capper Publications

LOANS REPAYABLE MONTHLY :: SYSTEMATIC SAVINGS

KANSAS RESERVE

-BUILDING AND LOAN ASSOCIATION-

824 Kansas Ave.

Topeka, Kansas

THE AMERICAN HOME
THE SAFEGUARD OF AMERICAN LIBERTIES

To Buy, Build or Improve, See Us

We are Ready to Serve You

Building and Loan Associations have Filled a Wonderful Niche in Our City's and State's Improvement

HARRY C PRIBBLE, President
FRED A. ANTON, Vice-President
CHAS. H. HUFFMAN, Vice-President
EARL AKERS, Treasurer
CHAS. E. ELDRIDGE, Secretary
CHAS. E. CLEVENGER, Thrift Solicitor
PAUL B. MORRISON, Assistant Secretary
EDWIN D. McKEEVER, Counsel

DIRECTORS

Harry C. Pribble
Dr. S. J. Crumbine
O. J. Wood
Dr. Chas. B Van Horn
W. B. Collinson
W. R. Carrie
Dr. C. S. Huffman
F. M. Spencer
F. A. Anton
H. C. Stevens
Chas. E. Eldridge
Frank P. MacLannen

Topeka's Save Shop—Own Your Home Through Own Loan

Thrifty People are Happiest. Economy is Foresight. Thrift Saves Earnings

COME AND SEE US OR PHONE 3665

OFFICERS		DIRECTORS	
H. F. GUTHRIE	President	F. M. Bonebrake	John Ryan
A. A. RODGERS	Vice-President	A. A. Rodgers	W. H. Eastman
V. P. HILLHOUSE	Secretary	F. M. Newland	Irwin Shattinger
B. A. SNYDER	Asst. Secretary	H. F. Guthrie	A. H. Purdy
F. M. BONEBRAKE	Treasurer	B. T. Payne	J. E. Fritton
W. R. HAZEN	Attorney	Earl Ives	

The Shawnee
Building and Loan Association
Organized 1885
115 West Sixth Ave., Topeka

Strictly Local

Purely Mutual

Savings Accounts Real Estate Loans

Ask the Secretary to Explain Its Interest-Reduction Plan
SPECIAL ADVANTAGES OFFERED TO HOME-BUILDERS
PHONE 127

Professional Window Cleaner
PHONE 394
VACUUM SERVICE

J. L. COWELL

CARPET AND HOUSE CLEANER
OFFICE AND RENOVATORY
711 West First Street : : : : Topeka, Kansas

CARRIAGES AND WAGONS

H. W. SEERY W. A. MORTON

SEERY & MORTON

: DEALERS IN :

WAGONS, CARRIAGES
FARM IMPLEMENTS

201 and 203 East Sixth Avenue Topeka, Kansas

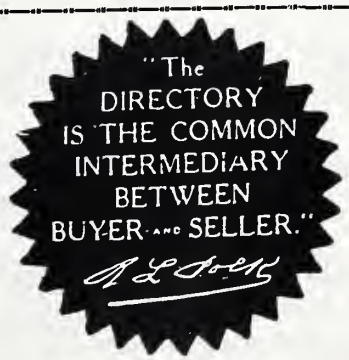

CHARLES L. MITCHELL, President W. R. CARRIE, Supt. and Treasurer

ESTABLISHED 1859

Topeka Cemetery Association

CEMETERY ADJOINS THE CITY ON THE EAST
The Oldest, Largest and Best Cemetery

MANUFACTURERS AND SELLERS OF

The Johnson Reinforced Concrete Vault

THE BEST CONCRETE VAULT IN THE WORLD
ALWAYS TO BE HAD HERE

City Office 110-112 East Eighth Avenue

Cemetery Telephone No. 60 City Office Telephones Nos. 91, 92 and 105
Treasurer's Residence Telephone No. 3446

CENTRAL YOUNG MEN'S CHRISTIAN ASSOCIATION

OF TOPEKA, KANSAS

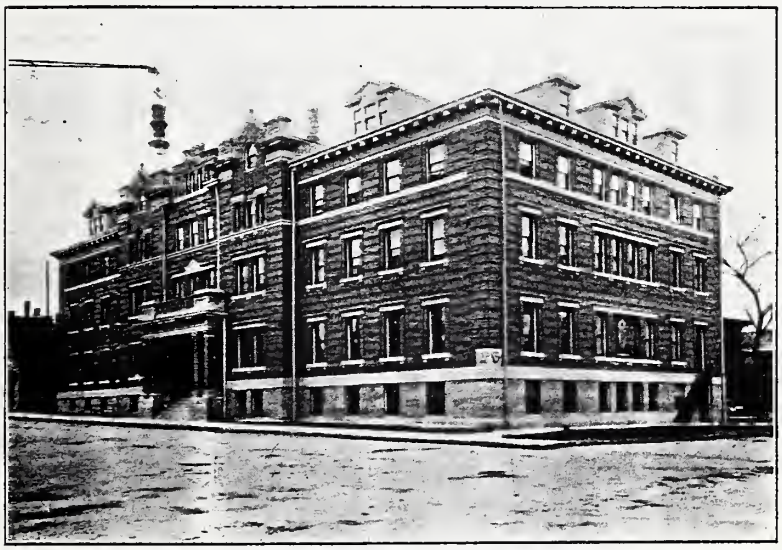

NINTH AND QUINCY STREETS

TOPEKA'S, MANHOOD FACTORY

Membership FREE to boys between the ages of 12 and 15

SOME PRIVILEGES OF MEMERSHIP

Gymnasium	Running Track	Shower Baths
Swimming Pool	Hand Ball Court	Dormitory
Bowling Alleys	Punching Bag	Cafeteria
Reading Room	Bible Classes	Sunday Men's Meetings

THE "QUALITY" CLEANERS AND PRESSERS.

C. L. CASE & SON, Proprietors

Expert Service

SATISFACTION GUARANTEED

WORK CALLED FOR AND DELIVERED

Phone 2342

507 West Tenth Ave.

SILK SHIRT CLEANING COMPANY

FRED ECKER, Manager

ALL KINDS OF GARMENTS CLEANED, DYED, REFINISHED

OFFICE: 112 EAST FIFTH STREET

Phone 3139

PLANT: 429 QUINCY STREET - - TOPEKA, KANSAS

OFFICE AND WORKS: 911 West Sixth Street

PHONE 3366

JOHN G. F. NITSCH, Manager

SUPERIOR CLEANING & DYEING CO.

EXPERT DYERS **FRENCH DRY CLEANERS**

We Specialize on Ladies' Garments and Fancy Dresses

WORK GUARANTEED Topeka, Kansas

DONT LEND YOUR DIRECTORY

WESSEN COAL COMPANY.

O. F. WESSEN, Manager

Phone 491

NEW LOCATION

SEVENTH and ADAMS STREETS

THROUGH TO SIXTH STREET

TOPEKA, KANSAS

COLLEGES AND SCHOOLS

RT. REV. JAMES WISE, D. D.
President

MARINDA P. DAVIS, B.A
Principal

"Established 1860"

COLLEGE OF THE SISTERS OF BETHANY EPISCOPAL GIRLS SCHOOL

COLLEGE OF THE SISTERS OF BETHANY

TOPEKA, KANSAS

Episcopal College and Preparatory School for Young Women and Girls

Four-Year College Course—School of Music and Art—Kindergarten Training School—School of Domestic Science—College Preparatory and General High School Courses—Kindergarten and Grades

University trained faculty of experienced and successful instructors.

Stone buildings and twenty-acre campus in the heart of the city

SCHOOL YEAR BEGINS SEPTEMBER 10TH

For Information, Address

THE PRINCIPAL, BETHANY COLLEGE

9th and Polk Street **Telephone 109**

Directory Ads Bring Results

WASHBURN COLLEGE

TOPEKA, KANSAS

PRESIDENT'S RESIDENCE, WASHBURN

An Institution Doing Well All It Undertakes To Do

WASHBURN is one of the substantial institutions of the Southwest located at the capital city of Kansas. Topeka is a railroad center, easily reached from all points in the Southwest. It is a city of culture and intelligence. Many of its leading citizens are on the Board of Trustees of the College, and hundreds of its choicest young people are to be found among its students. The College consists of a group of eleven buildings situated on a campus of 160 acres southwest of the city. The College is reached by electric street cars from the city every seven minutes. The College maintains six departments of work: The College, the Law School, the School of Music, the Bible School, the Department of Art, and the Summer School. There is also a well reveloped two-year course in Engineering. *People in Topeka and the Southwest are invited to call or write for information.*

Address the President or Secretary, Topeka, Kansas

PAUL HARRISON

COMMERCIAL PHOTOGRAPHY

PHOTOGRAPHS ANYTHING ANYWHERE ANYTIME

KODAK FINISHING

Phone 3978

732 KANSAS AVENUE TOPEKA, KANSAS

CONTRACTORS

Henry Bennett Henry Bennett, Jr. J. A. Bennett

HENRY BENNETT AND SONS

GENERAL CONTRACTORS

HOME OFFICE

Room 302 Mulvane Building Phone 863

TOPEKA, KANSAS

CONTRACTORS

JAMES BRIZENDINE

GENERAL CONTRACTOR AND BUILDER

Telephone 1761 316 Jackson Street

TOPEKA, KANSAS

BRICK, STONE AND REINFORCED CONCRETE WORK A SPECIALTY.

L. K. BOWERS & SON

GENERAL CONTRACTORS

PHONE 5655 634 KANSAS AVE.

TOPEKA, KANSAS.

SHOP PHONE 823 RESIDENCE PHONE 2957 K-1

COOK & SON

CONTRACTORS AND BUILDERS
Special Attention Given to Job Work
ESTIMATES ON APPLICATION
110 West Sixth Avenue
TOPEKA, KANSAS

G. H. GURTLER

GURTLER & COMPANY

CONTRACTORS AND BUILDERS

P. O. BOX 173 120 EVELYN

Phone: Red 3007

TOPEKA, KANSAS

R. I. JONES

GENERAL CONTRACTOR CARPENTER and BUILDER

Phones: Shop 1446—Res. White 2289

706 JACKSON STREET TOPEKA, KANSAS

N. E. KELLER

GENERAL CONTRACTOR AND BUILDER

JOB WORK PROMPTLY DONE

Shop: 506 Jackson Street

Shop Telephone 3313 Residence Telephone 3313-Ring 2

J. T. LARDNER

CONTRACTOR

307 Courtland Avenue Phone: Red 2421

TOPEKA, KANSAS

DONT LEND YOUR DIRECTORY

J. M. LEEPER

GENERAL CONTRACTOR & BUILDER

BOTH LARGE AND SMALL CONTRACTS GIVEN THE SAME CAREFUL ATTENTION

Telephone 4181 7th and Holliday Sts.

TOPEKA, KANSAS

LUNDGREN & CARLSON

GENERAL CONTRACTORS

All Kinds of Mill Work

We Manufacture Show Cases and
All Kinds of Office and Store Fixtures

BUILDING CONTRACTORS
ESTIMATES FURNISHED

Phone 248

213-217 Jackson Street TOPEKA, KANSAS

THE SARGENT CUT STONE CO.

CUT STONE CONTRACTORS

WE HAVE ONE OF THE LARGEST PLANTS IN THE STATE, WITH SPLENDID SHIPPING FACILITIES

We Observe the Same Care with a Small Order as with a Large One

Our many years' experience enables us to estimate closely and execute skillfully. Plans or schedules sent to us will be estimated and returned promptly

WE SHIP WORK EXECUTED IN ANY KIND OF STONE, CUT READY TO SET, TO ANY PART OF THE STATE

Office and Works: 812-832 Adams Street **Phone 1178**

CONTRACTORS—GRAIN ELEVATOR

FEDERAL ENGINEERING CO.

E. F. ERNEST, Manager

Designers and Builders

GRAIN ELEVATORS
MILLS AND WAREHOUSES

216 WEST SIXTH ST. PHONE 185

TOPEKA, KANSAS

CAPITAL CITY CREAMERY CO.

John Tompkins, Manager

CASH BUYERS OF CREAM

PHONE 3743

509 East Fourth Street TOPEKA, KANSAS

C. A. MARKER President | T. J. ABEL Vice President | W. G. GRICE Secretary | GEO. E. COLE Treasurer

THE FARMERS CREAMERY and ICE CREAM COMPAMY

(Incorporated)

Manufacturers of

BUTTER, ICE CREAM AND ICE

1000 and 1002 North Kansas Avenue

Telephones 1338 and 187 TOPEKA, KANSAS

ZIEGLER & SON CREAMERY

WHOLESALE DEALERS IN

BUTTER, OLEOMARGARINE AND CHEESE

Phone 1027

212 EAST EIGHTH AVENUE - - - - TOPEKA, KANSAS

THE TOPEKA PURE MILK CO.

Manufacturers Of Gilt Edge Creamery Butter

And Ice Cream

Established in 1903 Wholesale and Retail

DISTRIBUTERS OF PASTEURIZED MILK AND CREAM

Phones 537-397-1411 Fourth and Jackson Streets

TOPEKA, KANSAS

DEPARTMENT STORES

ESTABLISHED 1880 INCORPORATED 1905

THE FAIR MERCANTILE COMPANY

T. F. RICKENBACHER

THE STORES THAT SELL EVERYTHING

Wholesale and Retail

QUEENSWARE GLASSWARE TINWARE KITCHENWARE
HARDWARE TOYS STATIONERY NOTIONS
MIRRORS PICTURES FRAMES

No. 618 Kansas Avenue TOPEKA, KANSAS

Branch Store: Holton, Kansas

DRAUGHTSMEN

Drawings Made from Specifications or Field Notes
STRUCTURAL STEEL DETAILING AND CHECKING

ADRIAN T. PARR

DRAUGHTSMAN

MAP WORK and SPECIAL DRAWINGS BLUE PRINTING

SATISFACTION GUARANTEED

PHONE 1096 116 WEST SIXTH STREET

TOPEKA : : : : : : : : : KANSAS

CIGARS ...::... NEWS ...::... PHOTO SUPPLIES ...::... CANDIES
KODAK .. FINISHING

PERCY S. WALKER

PRESCRIPTION DRUGGIST

TELEPHONE 374
Southwest Corner Sixth and Jackson TOPEKA, KANSAS

ELECTRICIANS

JORDON ELECTRIC CO.

Electrical Construction and Supplies

Electric and Combination Fixtures, Lighting, Fan Motors, Power Motors
ELECTRICAL REPAIRING OF ALL KINDS
PHONE 314 118 WEST EIGHTH AVE.
TOPEKA, KANSAS

ROBBINS ELECTRIC COMPANY

F. L. ROBBINS, Proprietor
CONTRACTORS FOR
WIRING, FIXTURES AND REPAIRS
COMPLETE STOCK OF ELECTRICAL SUPPLIES
Phone 1776
1125 Kansas Avenue TOPEKA, KANSAS

Directory Ads Bring Results

Tucker Electric Co.

ARTHUR TUCKER

Electrical Construction and Repairs

619 Jackson Street

PHONE 1176 TOPEKA, KANSAS

THE COMFORTS and CONVENIENCES OF ELECTRICITY IN YOUR HOME

Electric Light is always ready, when and where you want it. It is clean, safe and sanitary. It permits any artistic and convenient lighting arrangement desired.

Electric time and labor-saving appliances have become a necessity in the modern household. They take the hard work out of housekeeping.

Electricity will increase the value of your property many times over the small cost of your investment.

And, you will never do without Electric Service after it has once been installed.

THE TOPEKA EDISON COMPANY

808 KANSAS AVENUE PHONE 4080

ELECTRIC LIGHT & POWER

PHONE 780

E. J. HOWARD IMPLEMENT CO.

Dealers in

HARDWARE AND IMPLEMENTS

523 Quincy Street Topeka, Kansas

Directory Ads Bring Results

FARM LOANS

The Kansas Reserve Investment Co.

CAPITAL AND SURPLUS, $130,000.00

Farm Loans, Cattle Loans,
Municipal and Government Bonds
Real Estate Bought and Sold

PHONE 1798

824 Kansas Avenue : : : Topeka, Kansas

J. H. LEE, President
GEO. GODFREY MOORE, Vice-President
EARL AKERS, Vice-President
GEORGE C. THOMPSON, Secretary
THEO. C. MUELLER, Treasurer
ED. F. GROTE, Mngr. Real Estate Dept.

JOHN P. DAVIS, President
BYRON H. DAVIS, Vice-President
DANA L. DAVIS, Vice-President
THOS. B. FROST, Treasurer
FRANK S. DAVIS, Secretary
J. R. WADDINGTON, Asst. Secy.

CAPITAL FULLY PAID $100,000 SURPLUS $225,000

DAVIS-WELLCOME MORTGAGE CO.

CITY LOANS

BUY OR BUILD A HOME

We make a specialty of monthly instalment loans with payments no larger than the rent would be. Why not enjoy the comforts of a home while paying for it? Interest stops on each monthly payment.

We also make straight five-year loans with interest payable semi-anually

BEST TERMS AND LOWEST RATES

Come in and let us explain our plan in detail

FARMS LOANS

We make Farm Loans for 5, 7, 10 and 20 Years

LOWEST RATES—PROMPT SERVICE

REAL ESTATE MORTGAGES FOR SALE

THE DAVIS WELLCOME MORTGAGE CO.

107 West Sixth St. Phone 1026 Topeka, Kansas

T. A. BECK E. A. BECK

T. A. BECK & SON

DEALERS IN

GRAIN, FLOUR, FEED HAY and STRAW

NOS. 212 AND 214 EAST SIXTH AVENUE

Telephone No. 90

TOPEKA ——————— KANSAS

FILLING STATIONS

L. H. DANIELLS FILLING STATION

GASOLINE KEROSENE TIRES TUBES

Auto and Tractor Oils and Greases Auto Accessories

REPAIRING OF ALL MAKES OF CARS

Phone 3480

1500 North Tyler Street North Topeka, Kansas

FIRE ESCAPES

THE CAPITAL IRON WORKS CO.

Structural and Ornamental Iron Works

STEEL STAIRS AND RAILINGS

FIRE ESCAPES

REINFORCING STEEL OF ALL KINDS

PHONES: 67 and 1495

EAST SEVENTH STREET AND SANTA FE TRACKS

TOPEKA :: :: :: KANSAS

BUY OF THE GROWER AND GET FRESH STOCK

JAMES HAYES

FLOWER SHOP

MEMBER FLORISTS' TELEGRAPH DELIVERY ASSOCIATION

Phone 377

825 KANSAS AVENUE TOPEKA, KANSAS

TOPEKA FLORAL COMPANY

PAUL C. CLAPIER

CUT FLOWERS, PLANTS AND FLORAL DESIGNS

Phone 1224

KANSAS AVENUE corner TWENTY-FIFTH STREET

TOPEKA : : : : : : : : : : KANSAS

FLOUR MILLS

Inter-Ocean Mills

DAILY CAPACITY, 1200 BARRELS

"White Loaf"

Flour

BAKES EVERYTHING RIGHT

Willis Norton & Co.

THOMAS PAGE MILLING CO.

BANQUET FLOUR

Phone 5175

TOPEKA, KANSAS

FOUNDERS AND MACHINISTS

M. MASCHING, President J. T. MASCHING, Vice-President

Topeka Foundry and Iron Works Co.

G. L. BYBEE, Secretary and Manager

STRUCTURAL STEEL—FOUNDRY AND ORNAMENTAL IRON WORK

Office and Factory

318-326 Jackson Street

PHONE 499 318-326 JACKSON STREET

TOPEKA, KANSAS

THE WESTERN FOUNDRY and MACHINE WORKS

Formerly Topeka Foundry and Machine Works

....The Third Oldest Foundry and Machine Works in the State of Kansas....

DO ALL KINDS OF MACHINE AND FOUNDRY WORK

DO BRASS, BRONZE AND ALUMINUM CASTING

R. L. COFRAN, Proprietor

Phones 30 and 9 Second Street, Corner Jefferson

TOPEKA, KANSAS

MATT BRENNAN

Funeral Director And Embalmer

Missouri License 1722

Kansas License 916

301 KANSAS AVENUE

Topeka, Kansas

OFFICE PHONE: 947

RESIDENCE PHONE 947-2

THE L. M. PENWELL UNDERTAKING CO.

RICHARD M. JOHNSON, Secretary

EXCLUSIVE AMBULANCE SERVICE

For Sick and Injured Only

PHONE 192 508 QUINCY ST.

Highland Park Conservatory Greenhouses

ROSELLA R. BASS, Owner

CUT FLOWERS AND DESIGN WORK A SPECIALTY

POT PLANTS IN ALL SEASONS

809 East 15th Street — Telephone 3000

TOPEKA, KANSAS

HARDWARE

H. J. BOWEN — F. D. NUSS

Bowen and Nuss

- 114 E. 6TH. ST. -

HARDWARE

AGENTS FOR

GREEN COLONIAL FURNACES—ROUND OAK STOVES AND RANGES

PUMP, TIN WORK AND GUTTERS A SPECIALTY

Iowa Separators and Engines

Phone 548 — 114 East Sixth

TOPEKA : : : : : : : : KANSAS

DONT LEND YOUR DIRECTORY

WM. G. NUSSBECK, Hardware

WM. G. NUSSBECK, Proprietor

FURNACES STOVES PAINTS VARNISHES OILS GLASS

Tin, Copper and Sheet Metal Workers

COMPLETE STOCK OF SHELF HARDWARE, CUTLERY AND TOOLS

PHONE 1285

COR. SEWARD AVENUE and OAK STREET

W. A. L. THOMPSON HARDWARE CO.

EVERYTHING IN HARDWARE

and

AUTOMOTIVE ACCESSORIES

STRICTLY WHOLESALE

PHONE 4100

506-510 Jackson Street - - - TOPEKA, KANSAS

HARNESS AND LEATHER GOODS

E. F. HILLMER GEO. KLEIN

THE KLEIN-HILLMER LEATHER GOODS CO.

Phone 3967

THE HIGH GRADE LEATHER GOODS STORE

We Repair Shoes, Harness, Trunks, Suit-Cases, Ladies' Hand Bags, etc.

109 EAST SIXTH AVENUE TOPEKA, KANSAS

FRANK BASSETT HEATING CO.

MODERN HEATING

Universal Pipeless Furnaces Favorite Furnaces

ESTIMATES FURNISHED ON HEATING, GUTTERING, TIN AND GALVANIZED IRON WORK

PHONE 1075

621 Quincy Street - - - - - - - - - Topeka, Kansas

ICE CREAM MANUFACTURERS

ELLSWORTH BAUGHMAN

Wholesale and Retail Dealer in

ICE CREAM AND SHERBETS

TELEPHONE 3640 FACTORY: 23D AND LINCOLN STS.

TOPEKA : : : : : : : : : : KANSAS

INCOME TAX AND AUDITING

F. A. McCOY & CO.

F. A. McCOY

TAX ADVISERS and AUDITORS

Our Service with the U. S. Treasury Department Makes It Possible for Us to Give You Expert Advice in the Preparation of Your Income and Excess Profits Tax Returns

Phone 5307

ROOM 35, COLUMBIAN BUILDING TOPEKA, KANSAS

INSURANCE AGENTS

LUTHER C. BAILEY GEORGE A. BAILEY

BAILEY BROS. & COMPANY

General Insurance, Surety Bonds

Real Estate, Loans and Investments

"THE GAGE FRONT"

Office: Farmers National Bank Building

106 EAST SEVENTH STREET

PHONE 990 : : : : : : TOPEKA, KANSAS

The William F. Bagley Investment Co.

Incorporated

WILLIAM F. BAGLEY & CO.

GENERAL AGENTS & MANAGERS

THIRD FLOOR, COLUMBIAN BUILDING

TOPEKA, KANSAS

INSURANCE—TITLE

The Columbian Title and Trust Company

Paid Up Capital, $100,000

Under Supervision of Banking Department

OFFICERS

COL. JOHN S. DEAN, President DR. CLEMENT SMITH, Vice-President
F. W. FREEMAN, Treasurer W. L. DEAN, Secretary

DIRECTORS

Col. John S. Dean Dr. Clement Smith F. W. Freeman Thomas A. Lee
H. A. Perry Harry W. Colmery Adrian F. Sherman
E. H. Lupton W. L. Dean

PHONE 3293

COLUMBIAN BUILDING, TOPEKA, KANSAS

We Guarantee Titles to Real Estate

Municipal Bonds Investments

COMMONWEALTH LIFE INSURANCE COMPANY

OMAHA, NEBRASKA

MOST UP-TO-DATE POLICIES

PARTIAL OR TOTAL DISABILITY ON OUR POLICIES PAY

A Life Annuity

AND THE FACE OF THE POLICY AT DEATH

IF YOU BUY INSURANCE, BUY THE BEST
IF YOU SELL INSURANCE, SELL THE BEST

Talk With

M. A. NATION, State Manager

314-315 New England Building

Phone 5011 - - - - - - - Topeka, Kansas

THE SECURITY BENEFIT ASSOCIATION

Chartered February 22nd, 1892

275,000 MEMBERS

NATIONAL OFFICE, SECUITY BUILDING
Topeka, Kansas

The Society that **HAS** met all requirements of State Laws and stands "four square to all the winds that blow."

SPECIAL FEATURES

Issues six forms of adult certificates—all on adequate rates:

American Experience 4% Twenty Pay Life
American Experience 4% Paid Up at 70
American Experience 4% 10-Year Term
American Experience 4% 20-Year Term
N. F. C. 4% Whole Life
Current Cost Triennial Automatic Revision

Issues Two Forms of Juvenile Certificates

Term Certificates to Age 16, when transfer is made to Adult Department
Whole Life Certificate

A real Fraternal Society operating a Mutual Co-Operative Farm of more than 400 acres—an Old Folks' and Orphans' Home and a General Hospital.

All members entitled to benefits of these charitable institutions without contributions additional to the regular assessment rates.

For information address

J. M. KIRKPATRICK, National President,
701 Kansas Ave.
TOPEKA, KANSAS.

SEGER INVESTMENT CO.

E. C. SEGER, Pres. and Treas. B. H. SMITH, Vice-Pres. M. S. SEGER, Asst. Secy.

LOANS AND INVESTMENTS

STOCKS, BONDS, MORTGAGES, REAL ESTATE AND INSURANCE

Telephone 877

426 NEW ENGLAND BUILDING ——:—— TOPEKA, KANSAS

JETTYS—STEEL

H. F. KELLNER, Manager J. W. KELLNER, Proprietor

J. E. WILLIAMS, Chief Engineer

Kellner Building, Silver Lake, Kans. Kellner Building, Silver Lake, Kans.

PATENT STEEL JETTY CO.

Manufacturers of

STEEL JETTYS

(Patented Oct., 1918)

FOR RIVER BANK AND BRIDGE PROTECTION

Ties Itself and Lasts for Fifty Years. Ninety Per Cent Cheaper than Rock

SILVER LAKE AND TOPEKA, KANSAS

SOONER OR LATER YOU WILL BUY STEEL JETTYS ——— WHY NOT NOW?

PHONE 3154 402 MULVANE BUILDING

JUNK

J-U-N-K

PHONE 5733

LEON RUBBER & METAL CO.

CASINGS, TUBES, RADIATORS

BRASS, COPPER, BABBITT, IRON, ETC.

505-507 EAST FOURTH ST. TOPEKA, KANSAS

MISS MARSTON
Ladies' Tailoring College
Third Floor, Front
Phone 1668
835 Kansas Avenue - - - Topeka, Kansas

LAUNDRIES

CITY HAND LAUNDRY

CLEANING-PRESSING-DYEING

PHONE 430

413-415 JACKSON STREET

TOPEKA, KANSAS

LAWYERS

JOHN E. ADDINGTON FRANK DOSTER
ADDINGTON & DOSTER
ATTORNEYS AT LAW
Practice In All State and Federal Courts
Phone 500
48 COLUMBIAN BLDG.
TOPEKA - - - - - - - - - KANSAS

EDWIN A. AUSTIN

ATTORNEY-AT-LAW

18 Columbian Building

PRACTICE IN ALL STATE AND FEDERAL COURTS

Phone 64 : : : : : : Topeka, Kansas

Robert W. Blair Thomas M. Lillard

BLAIR & LILLARD

LAWYERS

Third Floor — NEW ENGLAND BUILDING — Telephone 110

A. M. HAMBLETON
F. E. SMITH
O. B. EIDSON

TOPEKA, KANSAS

W. H. COWLES

Lawyer

Practice in All State and Federal Courts
TELEPHONE 3481
608 KANSAS AVENUE - - - TOPEKA, KANSAS
Residence Telephone: 1324-K-1

JOHN S. DEAN HARRY W. COLMERY

DEAN AND COLMERY

ATTORNEYS AT LAW

Practice in All State and Federal Courts

PHONE 410

COLUMBIAN BUILDING - - TOPEKA, KANSAS

THOMAS F. DORAN

LAWYER

PRACTICE IN ALL STATE AND FEDERAL COURTS

Attorney for

TOPEKA RAILWAY CO.
TOPEKA EDISON CO.
CONSUMERS LIGHT, HEAT & POWER CO.
ILLINOIS TRACTION SYSTEM
WICHITA RAILROAD & LIGHT CO.
BEATRICE CREAMERY CO.
SEYMOUR PACKING CO.
THEO. POEHLER MERCANTILE CO.
FLEMING-WILSON MERCANTILE CO.
McCORD-KISTLER MERCANTILE CO.

Phone 126

604 NEW ENGLAND BUILDING

TOPEKA : : : : : KANSAS

LEONARD S. FERRY

LAWYER

Practice in All State and Federal Courts

ATTORNEY FOR

Security Benefit Assn.
Kaw Paving Co.
Lion Bonding & Surety Co.
Globe Indemnity Co.
Merchants National Bank

PHONE 543 — 601-602 NEW ENGLAND BUILDING

TOPEKA :: :: :: KANSAS

Hugh T. Fisher E. B. Smith

FISHER AND SMITH

ATTORNEYS AND COUNSELLORS

Phone 470

NEW ENGLAND BUILDING :———: TOPEKA, KANSAS

GLEED, PALMER & GLEED

LAWYERS

CENTRAL NATIONAL BANK BUILDING

700 Kansas Avenue : : : : Topeka, Kansas

511-512 Mulvane Building Phone 1694

J. B. LARIMER

ATTORNEY AT LAW

Attorney for The Prudential Trust Company
and The Shawnee State Bank

535 Kansas Avenue Topeka, Kansas

W. S. McCLINTOCK A. L. QUANT J. G. LOGAN

McCLINTOCK, QUANT & LOGAN

LAWYERS

411-412 MULVANE BUILDING

PHONE 3945 : : : : : TOPEKA, KANSAS

RICHARD E. McINTOSH

ATTORNEY AT LAW

Phone 5834 New England Building

INCOME TAX AND OTHER TAX MATTERS

EDWIN D. McKEEVER ARCH M. McKEEVER

McKEEVER & McKEEVER

ATTORNEYS AT LAW

TOPEKA, KANSAS

COUNSEL FOR

Kansas Reserve Building & Loan Assn. Physicians Indemnity Co.
Kansas Reserve State Bank Georgia Casualty Co.
Kansas Reserve Investment Co. Western Automobile Insurance Co.

Phone 1212 822 Kansas Avenue

Attorneys for The Bradstreet Company

LEE MONROE GUY L. HURSH C. M. MONROE

MONROE, HURSH & MONROE

ATTORNEYS and COUNSELORS

619-620 New England Building

PHONE 1076 TOPEKA, KANSAS

JOHN W. NEWELL WILLIAM WALLACE

NEWELL & WALLACE

Attorneys at Law

GENERAL PRACTICE

Telephone 3872
Fourth Floor, New England Building
Topeka, Kansas

Reference:
Merchants National Bank
Attorneys for The Bradstreet Co.

HIRAM C. ROOT

Attorney at Law

PRACTICE IN STATE AND FEDERAL COURTS
Collections Promptly Made
PHONE 1477 40 COLUMBIAN BLDG.
TOPEKA, KANSAS

W. H. ROSSINGTON (deceased) CHARLES BLOOD SMITH SAMUEL BARNUM

ROSSINGTON, SMITH & BARNUM

Attorneys at Law

Crawford Building, corner Fifth and Jackson Streets
Topeka, Kansas Phone 93

ROBERT STONE E. H. GAMBLE
GEORGE T. McDERMOTT ROBERT L. WEBB

Stone, Gamble, McDermott & Webb

LAWYERS

GENERAL PRACTICE IN STATE AND FEDERAL COURTS

Suite 504 New England Building, TOPEKA, KANSAS
Suite 531 Scarritt Building, KANSAS CITY, MO.
PHONE 202

JOSEPH G. WATERS JOHN C. WATERS

WATERS & WATERS

ATTORNEYS

Practice in All State and Federal Courts

PHONE 3194 Suite 39, Columbian Bldg. TOPEKA, KANSAS

WHEELER, BREWSTER & HUNT

ATTORNEYS AT LAW

BENNETT R. WHEELER S. M. BREWSTER JOHN L. HUNT

Practice in All State and Federal Courts

PHONE 970 31 Columbian Building TOPEKA, KANSAS

LEATHER AND FINDINGS

OSCAR KRAUSS S. J. LEO KRAUSS GEORGE KRAUSS

O. Krauss & Sons

HARNESS
and
Saddlery
Hardware

WHOLESALE

LEATHER
and Findings
Shoe Store
Supplies

PHONE 692

224 Kansas Avenue

TOPEKA : : : : : : KANSAS

WALTER L. PAYNE, President J. H. LEE, Treasurer
J. E. HAYDEN, Vice-President C. A. SEAMAN, Vice-President

THE UNION TRUST COMPANY

AUTHORIZED CAPITAL & SURPLUS

$1,000,000.00

DIRECTORS

CHESTER O'NEAL	C. A. SEAMAN	GEO. L. KREECK
F. G. BERGEN	W. L. PAYNE	C. R. SILVERTHORNE
W. S. THOMPSON	J. R. ANSPAUGH	EARL AKERS
GEO. GODFREY MOORE	J. M. LANDON	J. E. HAYDEN
DONALD MUIR	M. A. NATION	J. H. LEE

TOPEKA, KANSAS

THE S-S-Co PLAN

For the Purchase of

FORD

CARS AND TRUCKS

Get Complete Information at Our Office, or See Your Local Dealer

The Southwest Securities Co.

BANKERS OF AUTOMOTIVE PAPER

Room B, New England Building TOPEKA, KANSAS

LUMBER

J. B. HECK CHAS. L. HECK

J. B. HECK LUMBER CO.

Successor to W. I. Miller Lumber Co., 6th St. Yard

LUMBER CEMENT LIME SASH DOORS

GENERAL BUILDING MATERIAL

Phone 204

213 EAST SIXTH STREET - - - TOPEKA, KANSAS

W. I. MILLER, President and Treasurer J. EARL LEECH, Secretary

ESTABLISHED 1895

THE W. I. MILLER LUMBER COMPANY

Retailers and Jobbers of

LUMBER AND BUILDING MATERIALS

TELEPHONE 80

8th and Adams Streets - - Topeka, Kansas

MACHINISTS

MACHINE WORK AND REPAIRS

F. W. Venning Machine Shop

Auto Parts Made Right

TELEPHONE 3177

Piston Pins and Bearings Punches and Dies

Cylinders Re-Bored New Pistons

930 MONROE STREET TOPEKA, KANSAS

T. G. SMITH & SON

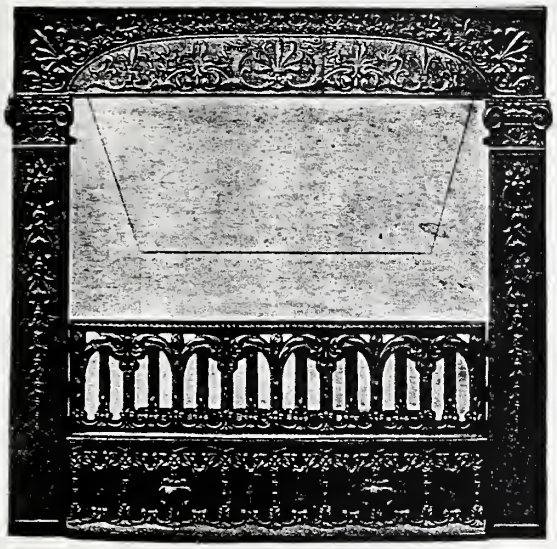

MANTELS GRATES TILES

We carry a complete line of Mantel and Grate Accessories, such as Andirons, Spark Guards, Gas and Coal Grates, Gas Logs, Screens, Frames.

TILE FLOORS AND WALLS
OUR SPECIALTY
PHONE 1261

Agents Radiantfire Gas Grate
913 KANSAS AVE.

MATTRESS MANUFACTURERS

McENTIRE BROTHERS

Manufacturers of
EVERYTHING TO MAKE A COMFORTABLE BED

Mattresses of All Kinds—All Steel SpringsJFabric Springs—Woven Wire Springs—Woven Wire and Canvas Cots and Cribs—Steel Couches and Davenports—Iron and Brass Beds—Feather Pillows—Cushions—Comforts

HOME OFFICE AND FACTORY

Phone 5275 219 to 229 Quincy Street
TOPEKA, KANSAS

MERCHANT TAILORS

FOR SURPRISING ECONOMY IN CLOTHES SEE

MIDDLETON & HASKINS

THE HOME OF FINE TAILORING

820 KANSAS AVENUE
Let Us Measure You for a Perfect Fitting Suit

THE STEEL FIXTURE MFG. CO.

OFFICE, BANK AND LIBRARY
METAL FURNITURE

COUNTERS, DESKS, TABLES
AND FILING CASES

PHONES 67 AND 1495

EAST SEVENTH STREET AND SANTA FE TRACKS

MONUMENTS

MEMORIALS

GUILD MONUMENT HOUSE

507-509 HOLLIDAY PLACE

PHONE 347 Opposite Sante Fe Depot

COURTNEY MILLINERY PARLORS

WHOLESALE AND RETAIL

Phone 137

603 KANSAS AVENUE : : TOPEKA, KANSAS

MOTOR CYCLES AND REPAIRERS

REPAIRER OF

MOTORCYCLES BICYCLES GUN WORK

NEWMAN MOTORCYCLE SHOP

F. E. Newman, Prop.

Phone 615 1701 Kansas Avenue

HARLEY-DAVIDSON MOTORCYCLES

COLUMBIA, HARLEY-DAVIDSON, NATIONAL AND SHAWNEE BICYCLES

Motorcycle and Bicycle Repair and Parts Service

SHAWNEE CYCLE COMPANY

Erwin Keller
E. J. Dustin

114 EAST SEVENTH ST.
PHONE 4400

MUSICAL INSTRUMENTS

TOPEKA, KANSAS
Leslie E. Guild, Manager
Established 1875

KANSAS CITY, MO.
Howard C. Guild, Manager
Incorporated 1912

E. B. GUILD MUSIC CO.

KNABE, IVERS & POND, HAINES BROS., WALWORTH, WERNER, KOHLER & CAMPBELL, SCHULZ, BUSH & GERTS PIANOS, PLAYERS, GRANDS
Q. R. S. Player Rolls Victrolas and Records
Conn Saxophones and Band Instruments

722 Kansas Avenue : : : : Topeka, Kansas

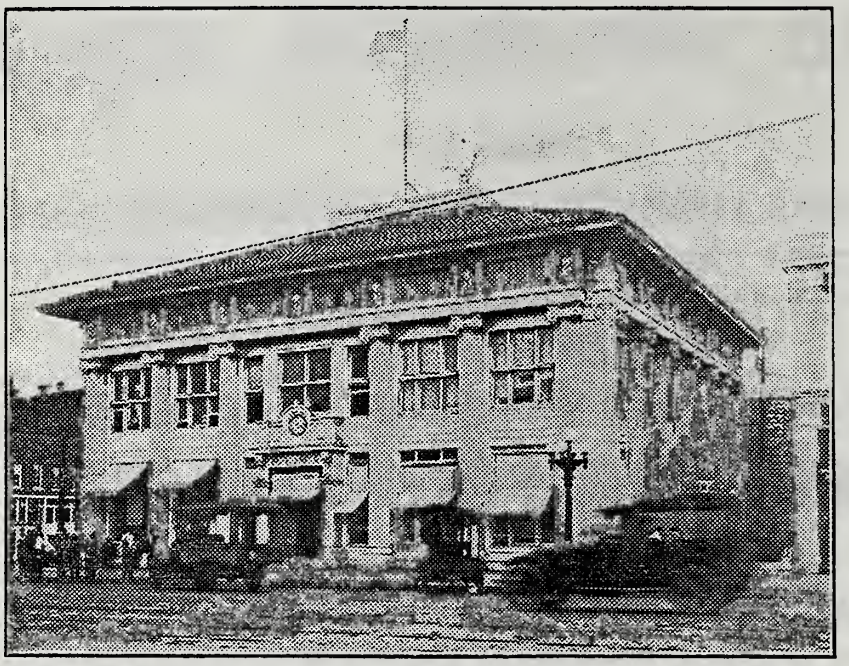

Topeka State Journal.

The Topeka newspaper that gives you TODAY'S NEWS TODAY. Nothing of importance in worldly news escapes the watchful tap of the two leased wires that cover land and sea daily for us and our efficient staff of reporters miss nothing in local news—hence we say —::Read The Topeka State Journal, the only Topeka newspaper that gives you **"today's news today."**

THE EVENING NEWSPAPER OF KANSAS

J. H. SKINNER & CO.

CAPITAL NURSERIES

Extensive Growers of

GENERAL NURSERY STOCK

LOWER SILVER LAKE ROAD WEST OF C. R. I. & P. RAILWAY TRACKS

PHONE 124 - - - - TOPEKA, KANSAS

L. R. TAYLOR AND SONS

GROWERS OF

GENERAL NURSERY STOCK

Phone 3305 1100 Seward Avenue

TOPEKA, KANSAS

OCULISTS AND AURISTS

R. S. MAGEE. M. D. C. L. WILLIAMS, M. D.

DRS. MAGEE & WILLAMS

OCULISTS AND AURISTS

Phone 931 605-606-607 Mills Building

OFFICE SUPPLIES

TOPEKA TYPEWRITER EXCHANGE

All Makes

SOLD RENTED REPAIRED EXCHANGED

Exclusive Dealers fo rthe "FOX PORTABLE"—the most improved portable ADDING MACHINES OF ALL MAKES, LETTER DUPLICATORS, ENVELOPE SEALERS, NUMBERING MACHINES, CHECK WRITING MACHINES, AND OFFICE MACHINERY

Typewriter Ribbons to Fit Any Make of Adding Machine Typewriter, Time Clock, Etc. Carbon Paper

WE SPECIALIZE IN REBUILDING, OFFERING FACTORY TRAINED EXPERIENCE AND GUARANTEE ALL WORK

525 Kansas Avenue : : Phone 802

JESSE FARRIS

OXY-ACETYLENE WELDING and MACHINE WORK

Welding of Cracked Cylinders, Broken Crank Shafts, Crank Cases, and All Castings

PHONE 1328———511 JACKSON STREET

TOPEKA : : : : KANSAS

PAPER BOX MANUFACTURERS

TOPEKA PAPER BOX FACTORY

C. F. ADAMS, Proprietor

PAPER BOXES MAILING TUBES

Phone 1627

109 EAST THIRD STREET —— TOPEKA, KANSAS

PHOTOGRAPHERS

E. V. KING

BETTER PHOTOGRAPHIC SERVICE

PHOTOGRAPHS TAKEN—ANYWHERE—ANY TIME

PHONE 3070 827 KANSAS AVE.

PHYSICIANS

MIRIAM A. SWIFT, M. D.

HOMOEOPATHIC PHYSICIAN

(Formerly M. A. Blakeslee, M. D.)

PHONE 3339

No. 824 North Kansas Avenue : : Topeka, Kansas

W. F. ROEHR MUSIC COMPANY

Apollo, Clarendon and Artemis Player-Pianos
Victrolas and Brunswick Phonographs
MEHLIN & SONS, GRAND AND INVERTED GRAND, LAFFARGUE, R. S. HOWARD, CLARENDON, AND CLAYBURNE

PIANOS

630 Kansas Avenue : : : Topeka, Kansas

PLANING MILLS

CURTIS, TOWLE & PAINE CO.

1866 CURTIS

R. S. MURRAY Manager

Manufacturers of

SASH DOORS MOLDINGS
INTERIOR FINISH, ETC.
The Permanent Furniture for Your Home

520 VAN BUREN STREET
Phone 554
TOPEKA, KANSAS

JOHN L. FOWLER M. G. FOWLER

THE JOHN L. FOWLER & SON PLANING MILL

We Specialize In
CABINET WORK AND BUILT-IN FEATURES
FOR RESIDENCES
TELEPHONE 1616

Mill: 827 Adams Street : : : Topeka, Kansas

C. F. GUSTAFSON & CO.

PLUMBING HEATING LIGHTING

Sanitary Engineers

ESTIMATES ON APPLICATION

PHONE 465

118 West Sixth Street

DUDLEY B. JOHNSON FRANK C. BECK

CHAS. J. BAER, Superintendent

JOHNSON & BECK

Plumbing and Heating Contractors

Phone 460

909 KANSAS AVENUE : : : TOPEKA, KANSAS

PATTERSON & COMPANY

HEATING, PLUMBING AND VENTILATING

Efficient Service Fair Prices

Courteous Workmen

THE HOUSE OF QUALITY

117 WEST SIXTH STREET : : : : TELEPHONE 449

DONT LEND YOUR DIRECTORY

Poultry Tonic

Hog Powder
Stock Remedy
Sheep Tonic
Cattle Tonic

TRADE KINRECO MARK REGISTERED U.S. PAT. OFF.

Insect Powder
Dip
Hog Oilers
Medicated Oil

THE KINYON REMEDY COMPANY
(Incorporated)

I. J. KINYON, Manager
519 North Kansas Avenue : : Topeka, Kansas
OUR MOTTO, "QUALITY FIRST"
PHONE 2934

SUPERIOR REMEDY COMPANY

SUPERIOR REMEDY CO.

MANUFACTURERS OF
SUPERIOR STOCK POWDER, HOG POWDER, MEDICATED SALT, POULTRY CONDITION POWDERS, GERMICIDE DIPS, AND INSECTICIDES

126 Jefferson Street : Topeka, Kansas
Long Distance Phone 2304

POULTRY AND EGG PACKERS

THE SEYMOUR PACKING COMPANY

Packers of

POULTRY AND EGGS
COLD STORAGE

Topeka, Solomon, Winfield and Marion, Kansas

HEADQUARTERS - TOPEKA, KANSAS

CRANE & COMPANY

Topeka, Kansas
110-112 E 8th AVE.

COMMERCIAL PRINTERS

PRINTERS
PUBLISHERS
&
BINDERS

We respectfully solicit your orders for

STATIONERY AND OFFICE SUPPLY REMEDIES

Printing,
Lithographing,
Ruling,
Engraving,
Binding,
Stereotyping,
Publishing,
Typewriters,
Typewriter Supplies:
Carbons,
Typewriter Papers,
Typewriter Oil,
Typewriter Ribbons,
Typewriter Repairs,
Office and House Safes,
Safe Repairs,
(Combinations Changed and Safes Opened)
Filing Devices,
Book Cases,
Metal Furniture.
Every Known Loose-Leaf Device,
and in fact every single article needed for the furnishing of an office.

ALL COUNTY, CITY, TOWNSHIP AND SCHOOL DISTRICT RECORDS AND BLANKS IN STOCK

"PRINTING THAT'S JUST RIGHT--DONE DAY OR NIGHT"

KELLEY PUBLISHING CO.

PHONE 3220

121-123 W. 6th Ave. *TOPEKA, KANSAS.*

PUBLIC STENOGRAPHERS

Attending Hearings **Taking Testimony** **Preparing Depositions**

G. J. HAMAKER

Brief Work and Copying Specialties

Public Stenographer **Notary**

OFFICE PHONE: 1061 HOME PHONE: BLUE 5028
504 NEW ENGLAND BUILDING : : : TOPEKA, KANSAS

Stevens Public Office

TYPING DUPLICATING and GENERAL OFFICE WORK
NOTARY
Labor-Saving Devices for Public Use
Typewriters, Duplicators, Addressers and Other Equipment
Form Letters, Envelopes, Manuscript, Statements, Correspondence, Stamped Signs
Phone 3639
AETNA BUILDING, 112 WEST SEVENTH STREET
TOPEKA - - - - - - - - - - - - - - KANSAS

C. H. BOWMAN & CO.

Office Telephone 1920

Residence, 1611 Kansas Avenue
Telephone 1056

FARMS, SUBURBAN TRACTS, CITY PROPERTY
LOANS and INSURANCE

118 West Sixth Avenue : : : : : : Topeka, Kansas

W. T. DAWSON & COMPANY

REAL ESTATE, LOANS, INSURANCE AND EXCHANGES

Ground Floor, Columbian Building

PHONE 415

TOPEKA : : : : : KANSAS

W. R. FISH & COMPANY

Successors to Gillett & Gillett
Established 1870

INSURANCE *REAL ESTATE* *LOANS*

TELEPHONE 976 : : : : 108 WEST FISTH STREET

JOHN E. FROST

718 Kansas Avenue

DEALER IN LANDS

MODERN OFFICES FOR RENT

Residence Lots and Fine Farming and Grazing Lands for Sale and Rent

Only Proprietary Property Handled

MANSFIELD LAND & LOAN CO.

FARMS, RANCHES
AND
CITY PROPERTY

EXCHANGES A SPECIALTY

Phone 261

312-313 NEW ENGLAND BUILDING - - - TOPEKA, KANSAS

W. A. NEISWANGER & CO.

Real Estate **Investments** **Insurance**

111 WEST SIXTH STREET

PHONE 948 - - - - - - - - - Topeka, Kansas

Avoid Trouble by Having Your Insurance Written by Men Who Know How

W. C. STEPHENSON W. W. WEBB

STEPHENSON & WEBB

All Kinds — INSURANCE — All Lines

WE CAN BOND YOU

—o—

Telephones 654 and 655 611 Kansas Avenue

TOPEKA - - - - - - - - - - - - - - KANSAS

WINGETT REALITY CO.

C. B. WINGETT

FARM LANDS — CITY PROPERTY

LOANS — INSURANCE

PHONE 1644

109 West Sixth Avenue

TOPEKA - - - - - - - - - KANSAS

RESTAURANTS

THE CREMERIE

RESTAURANT

J. G. VOGT, Propr.

"The Home of Good Things to Eat"

Phone 777

726 KANSAS AVENUE : : : : TOPEKA, KANSAS

ROAD MAKING MACHINERY

THE ROAD SUPPLY & METAL CO.

15TH STREET AND SANTA FE TRACKS

TOPEKA, KANSAS

Armco Iron Corrugated Culverts and Road Making Machinery

Telephone 1683

Directory Ads Bring Results

PHONE 2439

Elaborated
Fireproof Roofing

It costs less than a Shingle Roof, wears longer, is fire and wind proof and requires no painting or other expense.

Elaborated Roofing is Made to Wear and Not Just to Sell

We Do All Kinds of Roof Painting

JOHN L. WHITE
720 Polk St. Phone 2439

PHONE 2439

PHONE 2439

PHONE 2439

RUG MANUFACTURERS

AT YOUR SERVICE

HARMON RUG FACTORY

Carpet Cleaning EXPERT Rug Weaving

PHONE 1679

Rugs cleaned without being damaged or sizing removed.

310 Van Buren St.
TOPEKA, KANSAS

Our Motto:
Better made rugs for the same price.

SEEDSMEN

D. O. COE SEED & GRAIN CO.

EVERYTHING IN FEED AND SEEDS

Wholesale——Retail - - - - - Topeka

ARTHUR H. HOLSTROM HARRY R. BEHLER

HOLSTROM & BEHLER

SHEET METAL WORKERS

TIN ROOFING CORRUGATED ROOFING GUTTERING SPOUTING
HEATING AND VENTILATING
AUTO RADIATOR AND FENDER WORK SKY LIGHT
METAL CORNICES STEEL CEILINGS

All Kinds of Tin and Galvanized Iron Work

FURNACE WORK
PHONE 2249 114 EAST FIFTH STREET
TOPEKA : : : : : : : : : KANSAS

ALL KINDS PUMPS AND PUMP GOODS, SPOUTING AND SHEET METAL WORK

J. M. KIERNAN & CO.

(Successor to S. Stanton)

Campbell & Moore Furnaces

Pipeless Furnaces a Specialty

Telephone 917 409 Kansas Avenue
TOPEKA : : : : : : : : : KANSAS

DONT LEND YOUR DIRECTORY

EVANS' RAPID SHOE REPAIR SHOP

COMPLETELY EQUIPPED WITH MODERN MACHINES

M. J. EVANS, Owner

SHOES HALF SOLED IN 15 MINUTES

Separate Waiting Rooms for Ladies and Gentlemen

EXPERT, GUARANTEED WORK

"We are Not Satisfied Unless You Are"

Phone 2722 **714 Kansas Avenue, Topeka, Kan.**

STAR SHOE SHOP

Satisfactory Serviceable Shoe repairing

We Make Shoes for Deformed Feet

Shining Parlor in Connection

JOSEPH J. DeKRELL, Prop.

Phone 376 **910 Kansas Avenue**

TOPEKA, KANSAS

E. G. COUNTER C. S. MOORE

Counter Manufacturing Company

Manufacturers of

"M E C - S O"

MECHANICS' FRIEND SOAP

Also Manufacturers of Printing Ink Remover

511 WEST TENTH STREET

PHONE 1938 : : : : TOPEKA, KANSAS

TAILORS

JOHNSON TAILORING CO.

K. H. JOHNSON, Propr.

MERCHANT TAILORS

Phone 259 607 Kansas Avenue

TOPEKA, KANSAS

FRED KLINGE, Proprietor Residence, 304 Leland St.

WILLIAM KLINGE & SON

FINE TAILORING

Choice Foreign and Domestic Woolens Tailored Into Fashionable, Comfortable Clothes

Also Prompt Attention Given Pressing, Altering and Repairing

PHONE 281

108½, 110 and 110½ West Fifth Street :: TOPEKA, KANSAS

TRANSFER AND STORAGE

Merchants Transfer & Storage Co.

MOVING PACKING STORAGE

Office and Warehouse

Phone 4186

611 QUINCY STREET

Topeka, Kansas

Topeka Transfer & Storage Co.

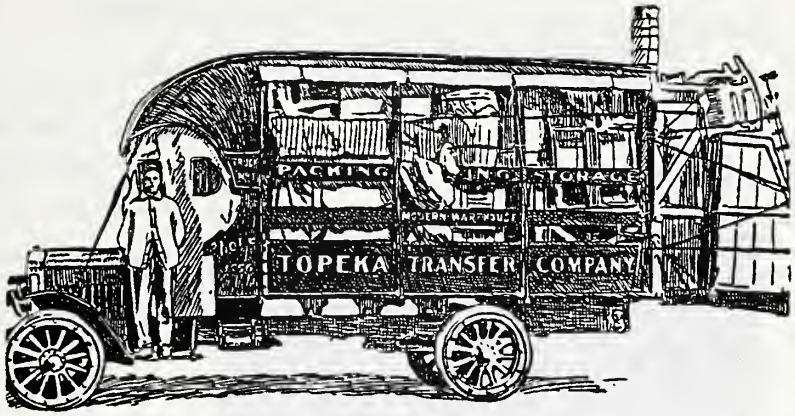

Best of Facilities for Moving, Packing, Storing and Shipping Furniture and Household Goods. Car Loads Assembled and Special Rates made. Safes, Boilers and Machinery Moved

AUTO VAN SERVICE

406-8-10 EAST SIXTH ST. 508-10 EAST SIXTH ST. 528-34 ADAMS ST.

Main Office, 528 Adams St. Telephone No. 3556

UNDERTAKERS

C. H. PEEBLER

UNDERTAKER

Chapel in Conection

AMBULANCE SERVICE

TELEPHONE 4088

909 NORTH KANSAS AVENUE : TOPEKA, KANSAS

UPHOLSTERERS

TOPEKA UPHOLSTERING CO.

All Kinds of
UPHOLSTERY WORK
AUTO TOPS A SPECIALTY
Prompt Attention to All Orders
and
Satisfaction Guaranteed
PHONE 3651

408 Jackson Street - - - - - - Topeka, Kansas

Rose Trunks are Sold by Thousands of High Class Dealers Who

are Familiar with True Values

THE D. E. ROSE TRUNK CO.

HEADQUARTERS

TOPEKA, KANSAS

SALESROOMS

New York—Chicago—Spokane—Honolulu

Special Attention Given to Diseases of Small Animals *Special Wards for Dogs and Cats*

DR. CHAS. W. BOWER

VETERINARY PHYSICIAN AND SURGEON

Fully Equipped Veterinary Hospital

Consultation Free
PHONE NO. 319

1117-1119 Kansas Ave.
TOPEKA, KANSAS

WALL PAPER

G. C. DOERING

WALL PAPER PAINTS OILS VARNISHES
BRUSHES, ETC.

Telephone 652 908 Kansas Avenue

C. M. HILL & SON

THE HILLINE OF WALLPAPER AND PAINTS

Wholesale and Retail
DEVOE PAINTS CHI-NAMEL
WALL PAPER
INTERIOR DECORATING
Phone 821
826 KANSAS AVENUE

TOPEKA :: :: :: :: KANSAS

WOOD NOVELTY MNFRS

WM. D. GREASON CHAS. A. NEISWENDER

SLEEP-OR-SWING COMPANY

Manufacturers of
SLEEP-OR-SWING
"The Nation's Most Comfortable Porch Swing"
WOOD NOVELTIES AND SPECIALTIES
PHONE 5500
306 KANSAS AVENUE

TOPEKA : : : : : : : : : : KANSAS

THE

KAW VALLEY NATIONAL BANK

844 North Kansas Avenue Topeka, Kansas

CAPITAL AND SURPLUS $125,000.00

Member

Federal Reserve

Bank

Under Government Supervision

SAFETY — SERVICE — SATISFACTION

CHECKING ACCOUNTS INVITED

THREE PER CENT PAID ON SAVINGS ACCOUNTS

FOUR PER CENT PAID ON TIME CERTIFICATES

SAFETY BOXES FOR RENT IN MODERN VAULT

OFFICERS

D. T. GABRIEL.....President

CHAS. J. STEWART.....Vice-President

A. V. LINDELL.....Cashier

R. E. FRITZ.....Assistant Cashier

DIRECTORS

T. D. JOSEPH R. R. BAER J. D. PRATT J. W. COCHRAN

D. T. GABRIEL J. H. COLLINGWOOD A. V. LINDELL

CHAS. J. STEWART J. P. SLAUGHTER E. A. WAGNER

RADGES'
TOPEKA CITY DIRECTORY
1921

EMBRACING AN ALPHABETICAL LIST OF BUSINESS FIRMS AND PRIVATE CITIZENS; A CLASSIFIED BUSINESS DIRECTORY AND BUYERS' GUIDE; AN UP-TO-DATE STREET DIRECTORY; A MISCELLANEOUS DIRECTORY OF CITY AND COUNTY OFFICERS; AND A COMPLETE LIST OF TAXPAYERS IN SHAWNEE COUNTY.

Price $12.00

R. L. POLK & CO., PUBLISHERS
110 East Eighth Avenue
TOPEKA, KANSAS

INTRODUCTION

The publishers take great pleasure in presenting to the public, this thirty-second issue of the Topeka City Directory, which is complete and accurate throughout. This work has had the advantages of a thorough and complete organization, which is indispensable in the production of a directory and the highest degree of efficiency in directory making has been attained in the production of this work.

Upon examination and use as a work of reference the directory will be found to contain a thorough and comprehensive store of information regarding the interests of the City.

Directory service too has reached a high degree of efficency. A library of city directories is maintained by the publishers at the rooms of the Chamber of Commerce for the use of the public. This library is of immeasurable service to Topeka and keeps it in instant touch with other parts of the country and Topeka too is represented in other cities by its directory, which serves as a prominent and lasting advertisement for Topeka. From other places a city is often judged by its directory.

This directory represents a growing, progressive and active community and a city which has started out to accomplish great things and whose future is bright and alluring.

POPULATION

Throughout the country generally the estimate of population made by the directory publishers has been higher than the census estimate, which is only the difference between work performed by a trained organization under competent superintendence and work done by an untrained force without superintendence.

The canvass for the Topeka Directory includes the entire city and suburbs of Garfield Place, Highland Park, Oakland, Seabrook and Shorey so that the name of each person employed should be taken twice, once at the dwelling and again at the place of business. After the canvass is completed, this information is compiled and it is necessary that there be two slips for each person employed. The information taken at the residence and at the place of business is compared before the duplicate is laid aside. When a discrepancy is found, a special messenger is dispatched to correct the conflicting information, or if the name has not been taken at both places, to retake it at the home or business place.

The new information is checked with the previous directory and each name in the old directory accounted for.

It is this careful superintendence and revision which makes the directory estimate of population higher than the census figures.

The directory estimate of population is based on the actual number of names contained in the book, which is multiplied by 2.2 to allow for the married women and small children whose names do not appear. It will be readily seen that this multiple is conservative.

The population of Topeka at this time is estimated to be 70,000.

The publishers wish to thank the patrons for their liberal patronage and for their readiness to co-operate by supplying information.

Respectfully,

R. L. POLK & CO.,

The Publishers.

General Index

	Page.
Abbreviations	129
Advertising Department (Professional, Commercial, etc)	2-96
Alphabetical List of Names	130-637
Business Directory	638-709
County Taxpayers	710
Index to Advertisements	99
Introductory	98
Miscellaneous Information	102
Shawnee County Directory	710
Street Directory	120

Index to Advertisements

	Page
Addington & Doster	5
Aetna Building & Loan Assn	30
Alliance Co-operative Insurance Co	677
American Building & Loan Assn	31
American Industrial Insurance Co	31
Anderson Taxi Co	13
Arrow Mortor Service Co	14
Austin E A	66
Auto Motive Repair Shop	14
Auto Parts Co	8
Auto Salvage Co	8
B-E Battery & Electrical Co	26
Badders Motor Co	8
Bagley W F & Co	61
Bailey Bros Co	60
Bank of Topeka Front cover and opp	150
Barrett & Wells Motor Co	10
Bassett Frank Heating Co	60
Batteries Service Co	26
Baughman Ellsworth	60
Bausch Motor Co	14
Beatrice Creamery Co Left bottom lines	
Beck T A & Son	53
Bennett Chas W	684
Bennett Henry & Sons	41
Bethany College	39
Betzer Realty & Loan Co Right top lines	
Blair & Lillard	66
Blakely C G & Co Left bottom lines	
Boettcher Joe & Son	13
Bomgardner H W opp	170
Bowen & Nuss	58
Bower Dr Chas W	95
Bowers L K & Son	42
Bowman C H & Co	86
Brennan Matt	56
Brizendine James	41
Burroughs Adding Machine Co	638
Campbell Baking Co	20
Capital Auto & Supply Co Left top lines and	640
Capital Broom Works	29
Capital City Creamery	46
Capital Iron Works Co	53
Capitol Building & Loan Assn	32
Capper Auto Supply Co	8
Caton J E Company	5
Central National Bank	3
Central Topeka Paper Co Left side lines	
Central Trust Co Front cover	
Chamber of Commerce Back paster	
Chicago Lumber Co Front cover	
City Hand Laundry	65
Coe D O Seed & Grain Co	89
Columbian Title & Trsut Co	61
Colonial Hotel	673
Commerce Hotel	673
Commonwealth Life Insurance Co	62
Connors Wm Furniture Co Left side lines	
Cook & Son	42
Council Milton Left bottom lines	
Counter Mnfg Co	92
Courtney Millinery Parlors	77
Cowdrey Motor Car Co	19
Cowell eJsse L	35
Cowles Wm H	66
Crane & Co	84
Cremerie Resaurant	88
Crosby Bros Co Right top lines	
Crosby Warren M Co Left top lines	
Culver W E Hardware Co	671
Curtis-Towle & Paine Co	81
Daniels L H	53
Dansey's Auto Service	14
Davis-Wellcome Mortgage Co	52
Dawson W T & Co	86
Dean & Colmery	67
Diamond Bottling Works	29
Doering Grover C	95
Doran Thos F	67
Dougherty's Business College	651
Dwyer Bessie	703
Eastman Phil Right side lines	
Emahizer-Spielman Furniture Co Left bottom lines	
Evans Rapid Shoe Repair Shop	91
Fair Mercantile Co	47
Farm Mortgage Trust Co Back cover	
Farmers Creamery & Ice Cream Co	46
Farmers National Bank Back cover and	21
Farris Jesse	80

Page
Federal Engineering Co 45
Ferry L S 67
Fifth Avenue Hotel 673
Fish W R & Co 86
Fisher & Smith 68
Fowler John & Son 81
Frank Furnture Co .....
Right top lines
Frost John E 86
Gildehous & Woiverton .....
Under Auto Repalers
Gillespie Glass Co 668
Gieed-Paimer & Gieed 68
Glover W Earl 6
Grain Growers Hail Insurance Co 61
Green Wm & Son Grocery Co ....
Left top lines
Guaranty State Bank 22
Guild E B Music Co 77
Guild Monument House 76
Gurtier & Co 42
Gustafson C F & Co 82
Hail Lithographing Co opp 696
Hall Stationery Co .....
Left top lines
Hamaker George J 85
Harding Wheel Co 28
Harmola Lace Curtain Cleaning Works 654
Harmon Rug Factory 89
Harrison Paul 41
Hayes James S 54
Heath & Luce 17
Heck J B Lumber Co 73
Highland Park Conservatory Greenhouses 58
Hiil C M & Son 95
Hill Joe Garage 15
Himelburger O N 9
Holstrom & Behler 90
Hoit & Son Tire Co 17
Hotel Thorne 674
Howard E J Impiement So 51
Imes W H Automobile Co .....
Left side lines
Independent Cleaners & Dyers ....
Front edge
Inter Ocean Mills 54
Jackson S R 649
Johnson Tailoring Co 92
Johnson & Beck 82
Jones R I 43
Jordon Electric Co 48
Kansas Reserve Building & Loan Assn 33
Kansas Reserve Investment Co .. 51
Kansas Reserve State Bank 23
Kansas Tire Co 18
Karlan C A Furniture Co .....
Right bottom lines and 667
Kaw Milling Co .....
Right bottom lines
Kaw Valley National Bank 96
Keele Electric Co 26
Keller N E 43
Kelley Publishing Co 85
Kierman J M & Co 90
King E V 80
Kinley E G Motor Co 10
Kinyon Remedy Co 83
Klein-Hillmer Leather Goods Co 59
Klinge Wm & Son 92
Knoll Battery Supply Co 27
Krauss O & Sons 71
Lardner J T 43
Larimer J B 68

Page
Leper J M 44
Leon Rubber- Metal Co 64
Liberty Life Insurance Co .....
Right side lines
Lindgren Auto Repair Co 15
Longren Aircraft Corporation 6
Lovell Radiator Co 13
Lundgren & Carlson 44
Lux N Auto & Machine Works 15
McCleery-Dudley Lumber Co ....
Right top lines
McClintock-Quant & Logan 68
McCoy F A & Co..... 60
McEntire Bros 75
McIntosh Richard E 69
McKeever & McKeever 69
McKinstry E F Motor Sales Co .. 10
M & S Tire Service 645
Magee & Williams 79
Mansfield Land & Loan Co 87
Martson Miss 65
Merchants National Bank .....
Back bone and 24
Merchants Transfer & Storage Co 92
Midway Battery Co 27
Mid West Tire Co 646
Middleton & Haskins 75
Miller-Hoyes Paint & Glass Co ....
Right side lines
Miller W I Lumber Co 74
Mills W W Co .....
Right top lines
Monroe-Hursh & Monroe 69
Mood Plumbing & Heating Co 695
Morehouse R H 680
Morrison Tire Repair Station 18
Motor Service Co 10
Muller Music Studio 688
Mutual Laundry .....
Left side lines
National Hotel 674
Neal Auto Repair Co 15
Neiswanger W A & Co 87
Nellis Insurance Agency .....
Right side lines
New Cafeteria opp 459
New Toggery .....
Right bottom lines
Newell & Wallace 69
Newman Motor Cycle Shou 77
Newman W T & Co 5
North Side Garage 16
North Topeka Auto Co 9
Nussbeck Wm G, Hardware 59
Oakland Garage 16
O'Harra's Bakery 19
Page Thos Milling Co 55
Paine Dr Don R 473
Palace Clothing Co .....
Top and bottom edges
Parr Adrian T 47
Patent Steel Jetty Co 64
Patterson & Co 82
Payne & Coon 13
Peebler C H 93
Peers Battery Co 27
Pelletiers Stores Co .....
Left side lines
Penwell L M Undertaking Co 57
Peterson Ralph R .....
Right side lines
Pioneer Mortgage Co..Back cover
Porter-Reo Motor Co 11
Prudential Trust Co opp 150
Pure Food Bakery 19
Quality Cleaners & Pressers 38

Page
Raemer Motor Co 11
Red Ribbon Bakery 647
Rehkopf Bros 12
Road Supply & Metal Co 88
Robb Wm.....Left bottom lines
Robbins Electric Co 48
Rodgers A A & Co .....
Right side lines
Roehr W F Music Co 81
Root H C 70
Rose D E Trunk Co 94
Rossington Smith & Barnum 70
Rowies Motor Co .....
Right bottom lines
Royal Bakery.....Left top lines
Santa Fe Watch Co opp 525
Sargent Cut Stone Co 45
Scammell R E 6
Schick Wm Mnfg Co 685
Scott Co.....Right side lines
Security Benefit Assn 63
Seery & Morton 35
Seger Investment Co 64
Seward Motor Co 16
Seymour Packing Co 83
Shawnee Abstract Co 31
Shawnee Building & Loan Assn .. 34
Shawnee Cycle Co 77
Shawnee Electrical Supply Co 664
Shawnee Investment Co .....
Right top lines
Shawnee Tire Co 18
Shellabarger & Son 2
Silk Shirt Cleaning Co 38
Sixth Avenue Hotel 674
Skinner J H & Co 79
Sleep or Swing Co 95
Smith T G & Son .....
Left bottom lines and 75
Southwest Securities Co 73
Squires F C 7
Star Shoe Shop 91
Steel Fixture Mnfg Co 76
Stephenson & Webb 87
Sterling Insurance Co 61
Stevens Public Office 85
Stone-Gamble & Webb 70
Stone Geo M 7
Strickiers Topeka Business College
Left top lines
Sullivan Art Store 9
Superior Cleaning & Dyeing Co .. 38
Superior Remedy Co 83
Swift Miriam A 80
Taft Motor Co opp 578
Taylor L R & Sons 79
Thompson-Bauer-Austin Co .....
Left bottom lines
Thompson W A L Hardware Co .. 59
Topeka Battery Service Co 28
Topeka Cemetery Assn 36
Topeka Daily Capital 4

Page
Topeka-Edison Co 50
Topeka Electric Co .....
Right side lines
Topeka Floral Co 54
Topeka Foundry & Iron Works .. 55
Topeka Laundry Co opp 681
Topeka Morris Pian Co 25
Topeka Mortgage & Investment Co
Right bottom lines
Topeka Paper Box Factory 80
Topeka Pure Milk Co 47
Topeka State Bank 25
Topeka State Journal 78
Topeka Tent & Awning Co .....
Right side lines
Topeka Transfer & Storage Co ..
Left top lines and 93
Topeka Typewriter Exchange 79
Topeka Upholstering Co 93
Trefry Motor Co opp 276
Tucker Electric Co 49
Tweifth Street Auto Repair 16
Union Trust Co 72
United Material Co 29
Van Dorp Louie &Sons .....
Left side lines
Vancii's Garage 17
Venning F W Machine Shop 74
Vermont Granite Co .....
Left bottom lines
Viavi 599
Wales Advertising Agency 639
Walker P S 48
Washburn Coilege 40
Washington Henry & Co 5
Waters & Waters 71
Wessen Coal Co 39
West Motor Car Co 12
Western Foundry & Machine
Works 55
Western Tire and Rubber Co 18
Wheeler-Brewster & Hunt 71
Wheian J B Lumber Co .....
Left side iines
White John L Roofing Co 89
White Star Laundry 681
Whittelsey Mercantile Co (Owi
Grocers).....Right top iines
Wiiliamson Thos W & Co .....
Left side iines
Wiison Louis W .....
Right bottom lines
Wingett Realty Co 88
Wiseman's Planing Mill .....
Opp back paster
Wolff Charles Packing Co..... 28
Wood C T 17
Wood Motors Co .....
Right bottom lines
Y M C A 37
Zercher Book & Stationery Co ....
Right bottom lines
Ziegier & Son Creamery Co 46

MISCELLANEOUS INFORMATION

R. L. POLK & CO.

RADGE'S TOPEKA 1921 CITY DIRECTORY

City, County and State Officials, Terms of Court, Postoffice and Mail Service Railroad and Street Railroad, Public and Private Schools, Churches, Banks, Secret and Benevolent Societies, Association, Clubs, etc.

GOVERNMENT

CITY

Election is held the first Tuesday in April odd years
Offices—City Hall, Quincy s e cor 7th
Mayor—Herbert J Corwine
Sec to Mayor—Laura Henry
Treasurer—Albert Hale
City Clerk—Etta M Covell
Deputy Clerk—Mrs Laura P Roudebush
Asst Deputy Clerk—Alice L Peyton
City Attorney—D H Brannaman
City Auditor—C C Knowlton
City Health Officer—Earle G Brown
City Physician—R T Miller
City Engineer—W E Baldry
Assistant City Engineer—Walter Emch
Draftsman—T H Bruce
Judge of Police Court—R M Lee
Chief of Police—G A Swallow
Chief of Fire Department—Joseph Hanlon
Assistant Fire Chief—Jos Waidelich
Superintendent of Water Works—F A Painter
Superintendent of Streets—J Frank Snyder
Plumbing Inspector—W A Wolverton
Food Inspector—Geo W Hill
Sanitary Police—S C Davis, A W Green, F C Thompson
License Collector—George T Mattingly
Weighmaster—A B Wingett, Jackson n w cor 5th
Electrical Inspector—T W Martin

BOARD OF CITY COMMISSIONERS

Regular meetings of the Board are held in the City Hall every Tuesday at 9:30 A. M.

COMMISSIONERS

Mayor—Herbert J Corwine
Finance and Revenue—F L Stevens
Parks, Sanitation and Public Bldgs—R D McGiffert
Water and Electric Light—W A Stanfield
Streets and Public Improvements—W S Hancock

COURTS

Police Court—435 Jackson
Judge—R M Lee

POLICE DEPARTMENT

Headquarters—435 Jackson
Chief—G A Swallow
Captain—Morris Leonard
Lieutenants—Jas L Kennedy, Perry Brush
Chief of Detectives—F W Leech
Asst Chief of Detectives—W C Kiely

FIRE DEPARTMENT

Headquarters—Quincy s e cor 7th
Fire Marshal—Joseph Hanlon
Assistant Fire Marshal—Joseph Waidelich
Capt—Wm Cawker

FIRE STATIONS

No 1—930-932 N Kansas av
Hose and Chemical Co No 1—Capt Tom Checksfield; Lieut Harry Hopper
No 2—201-203 E 7th
Combination Hose and Chemical No 2, Steamer Co No 2, Aerial Truck Co No 2—Capts E H Davis and Capt W Pettit; Lieuts Wm Cunningham and John Anweiler

No 3—312-314 Jefferson
Hook and Ladder Co No 1 and Hose Co No 3 Capt Louis Knott (c); Lieut Jas W Washington (c)
No 4—813-815 Clay
Combination Chemical and Hose Co No 4—Capt Paul Little
No 5—1401-1403 Lane
Hose and Chemical Co No 5—Capt Wm Downie
No 6 Seward av s e cor Woodruff av
Hose and Chemical Co No 6—Capt Henry N Gilman

COUNTY

Election is held the first Tuesday succeeding the first Monday in November of every even year
Court House—5th n w cor Van Buren
Probate Judge—J D M Hamilton
Sheriff—Robert Miler, Under Sheriff, Oscar Carlson Deputies Robt Pendleton, O S Perkins, C W Hixon, H Lamberson
Register of Deeds—Oran Layton Deputies—Flora Stratemeyer, June Mitchell
Clerk—Douglas A Graham Deputy—H I Monroe
Treasurer—T B Boyd Deputies—J M Wright, Kenneth Raub, Bessie Reid, P T McFarland
Assessors—Emman Bauman, F C Bowen
Auditor—Jas E Larimer
Attorney—Tinkham Veale; Assistants R H Gaw, Paul Edgar, Ferne Bunker
District Judges—(1) J A McClure; (2) G H Whitcomb
Clerk District Court—W E Anderson
Surveyor—Jno A Campbell Jr
Commissioners—B E Pollom, A A Rodgers, H W McAfee
Superintendent of Public Instruction—Josiah Jordan, T R Jordan
Physician—C C Lull
Coroner—H L Clark
Commissioner of Poor—P W Griggs

STATE

Election is held the first Tuesday succeeding the first Monday in November of every even year
State House—Jackson to Harrison, 8th av to 10th
Governor—Henry J Allen
Lieutenant Governor—Chas I Huffan
Governor's Private Secretary—Emmet D George
Executive Clerk—Chas W Smith
Secretary of State—L J Pettijohn
Assistant Secretary of State—D O McCray
Auditor of State—N A Turner
Treasurer of State—E T Thompson
Assistant Treasurer of State—John A Pomeroy
Attorney General—Richard J Hopkins
Assistant Attorney General—J K Rankin
Assistant Attorney General—J G Egan
Superintendent of Public Instruction—L E Wooster
Assistant Superintendent of Public Instructions—Geo A Allen
Superintendent of Insurance—Frank L Travis
Assistant Superintedent of Insurance—Inez Sheppard
State Printer—Imri Zumwalt
Bank Commissioner—F H Foster
Adjutant General—Chas I Martin
Assistant Adjutant General—Milton R McLean
State Librarian—Winfield Freeman
State Accountant—J N Atkinson
State Architect—R L Gamble
Fish and Game Warden—Alva Clapp
Grain Inspector—J S Hart
Live Stock Sanitary Commissioner—J H Mercer
Oil Inspector—Harve Motter
State Register of the Land Office—State Auditor, ex-officio
State Agent at Washington, D C—Jno C Nicholson, Newton
U S Senator—Chas Curtis, Topeka
U S Senator—Arthur Capper, Topeka
Representative in Congress—Danl R Anthony Jr, Leavenworth

STATE BOARDS

Executive Council—Governor, Secretary of State, State Auditor, State Treasurer, Attorney General, and Superintendent of Public Instruction
Board of Public Utilities Commission—Chairman, Clyde Reed, Chm J W Greenleaf F S Jackson Atty A E Helm, Engineer John E Worsley, Secy R C Dellinger

Board of Education—Chairman Lorraine Elizabeth Wooster Topeka C H Lindley Lawrence; T W Butcher Emporia; W M Jardine Manhattan; W A Brandenburg, Pittsburg; W A Lewis Hays; John F Bornbill Parsons; C O Smith, Maryswille; S P Rowland, Hutchinson; Sec, Euna M Arrasmith, Topeka

School Fund Commission — Secretary of State, Attorney General, Superintendent of Public Instruction.

Traveling Libraries Commission—Sec, Mrs Elizabeth Greene

State Veterinary Board—B A Robinson, Independence; C H Doyle, Newton; Sec, O O Wolf, Ottawa

Board of Medical Registration—Sec H A Dykes, Lebanon

Tax Commission—Chairman S T Howe, Topeka Jasper T Kincaid, W D McRowan Secy—Clarence Smith

Board of Canvassers—Governor, Secretary of State, State Auditor, State Treasurer, Attorney General

Sinking Fund Commissioners—Governor, Secretary of State, State Auditor

Charter Board—Attorney General, Secretary of State, Bank Commissioner

Court of Industrial Relations—5th floor State Capitol W L Huggins, Chairman. John H Crawford J A McDermott

Board of Treasury Examiners—Governor, State Auditor, Secretary of State

Printing Commission—State Printer, Secretary of State, Attorney General

Board of Law Examiners Wm E Hutchinson, Sec, Garden City; James D McFarland, Topeka; David M Dale, Wichita; Austin M Keene, Ft Scott; Samuel I Hale, La Crosse

Board of Pharmacy R B Bird, Winfield; E W Dorsey, Ottawa; Mathias Noll, Atchison; D F Deem, Stark; J Floyd Tilford, Wichita.

Board of Dental Examiners—Dr J Fremont Burkett, Kingman; Dr G F Ambrose, El Dorado; Dr F O Hetrick, Ottawa

Board of Embalming—T B Oldroyd, Arkansas City; J S Johnson, Osawatomie; James H Boice, Galena

Bureau of Labor and Industry—Judge John H Crawford

Bureau of Mine Industries—Secretary and Ex-Officio Inspector, James Sherwood, Pittsburg

Free Employment Bureau—Director John H Crawford

Board of Health—Pres, H L Aldrich, Caney; Sec, S J Crumbine, Topeka

Board of Agriculture—Pres, E E Frizell, Larned; Vice Pres, H W Avery, Wakefield; Treas, W J Young, McPherson; Sec, J C Mohler, Topeka; Members, 1st Dist, Perry Lambert, Hiawatha; M J Hines, Lancaster; 2nd Dist, O O Wolf, Ottawa; Paul Klein, Iola; 3rd Dist E I Burton, Coffeyville; E A Millard, Burden; 4th Dist W J Tod, Maplehill F H Manning, Parkerville; 5th Dist, H W Avery, Wakefield; H G Kyle, Abilene; 6th Dist, H M Laing, Russell; O A Edwards, Goodland; 7th Dist, H S Thompson, Sylvia; E E Frizell, Larned; 8th Dist, W J Young, McPherson— W C Edwards, Wichita; Botanists, Prof L E Sayre, Lawrence; Chemists, Prof J T Willard, Manhattan; Prof E H S Bailey; Lawrence; Entomologists, Prof Geo A Dean, Manhattan; Prof S J Hunter, Lawrence; Zoologist, Prof Robert K Nabours, Manhattan; Veterinarians, Dr O O Wolf, Ottawa; Dr C J Sihler, Kansas City; Dr R R Dykstra, Manhattan; Dr W R Barnard, Belleville; Geologist, Prof R C Moore, Lawrence; Meteorologist, U S Weather Bureau, S D Flora, Topeka

STATE SOCIETIES

Academy of Science—Sec, Ella H White

Historical Society—Sec, Wm E Connelley

Horticultural Society—Sec, O F Whitney

SUPREME COURT OF KANSAS

Chief Justice—Wm A Johnston

Justices—Rousseau A Burch, Henry F Mason, Jno Marshall, Silas Porter, J S West, Jno S Dawson

Clerk—Delbert A Valentine

Reporter—Oscar L Moore

TERMS OF THE SUPREME COURT OF KANSAS

First Tuesday of January and July, but court meets for hearing of cases in every month. August and September excepted, beginning on the first Monday of the month

UNITED STATES

Offices in Federal Bldg, Kansas av ne cor 5th
Judge of United States District Court —Hon John C Pollock
Clerk of United States District Court —F L Campbell; Deputy Clerk, C B White
Marshal—Otho T Wood; Chief Deputy, R Neill Rahn
United States District Attorney—Al F Williams; Assistants, L S Harvey, W E Stickel—C Clyde Myers
Special Examiner United States Pension Bureau—F E Keith
Receiver United States Land Office—Jno E Barrett
Register United States Land Office—Geo S Allen
United States Commissioner—Frank L Campbell
United States Weather Bureau—Meteorologist S D Flora, 630 New England bldg
Civil Service Examining Board (Local)—Sec, LeRoy Powell;
United States Senators—Chas Curtis, Topeka; Arthur Capper, Topeka, Kans

JUDICIARY

The Eighth Judicial Circuit comprises the states of Arkansas, Colorado, North and South Dakota, Iowa, Kansas, Minnesota, Missouri, Nebraska, Wyoming, Oklahoma, Utah and New Mexico
Circuit Court of Appeals, Eighth Circuit, term begins first Monday in December in St Louis, Mo, the first Monday in May in St Paul, Minn, and the first Monday of September in Denver, Colo. Judges, Walter H Sanborn, St Paul, Minn; Wm C Hook, Leavenworth, Kans; Jno Emmett Carland, Washington, D C, Kimbrough Stone, Kaney City, Walter I Smith, Council Bluffs, Iowa
District Court held first Monday in October and second Monday in January at Kansas City, second Monday in April at Topeka, second Monday in October at Leavenworth, second Monday in May at Salina
Second Division, District Court held second Mondays in March and September at Wichita
Third Division, District Court held first Monday in May and second Monday in November at Ft Scott

APARTMENT HOUSES, BUILDINGS AND HALLS

Ætna Building, 112-114 W 7th
A O U W Hall 831 N Kansas av
Asbury Apartment, 409 Huntoon
Auditorium The e s Quincy bet 7th and 8th av
Baker Apartment 411 W 11th
Balboa Apartments 704 Tyler
Bank of Topeka Building (Mulvane Building)—6th av nw cor Kansas av
Beverly Apartment W 11th s w cor Kansas av
Bostonia Apartment, 1003-1005 Topeka
Boswell Flats, 307-313 W 7th
Capitol The, Jackson to Harrison 8th av to 10th av
Capper Building 8th av s e cor Jackson
Central National Bank Building, 700 Kansas av
Central Y M C A Building 9th av W cor Quincy
Century Block, 521-525 Kansas av
Children's Home Building, 918 Kansas av
City Hall, Quincy s e cor 7th
City Prison, Jackson n w cor 5th
Columbian Building, 112-114 W 6th av
Commerce Block, 612-614 Kansas av
Congleton Apartments, 403 Huntoon
County Court House, 5th n w cor Van Buren
Crosby Building, 613-617 Kansas av
Crawford Building, 501-503 Jackson
Curry Building 627 Kansas av
Davies Building, 725-727 Kansas av
Delmar The, 512 Harrison
Delodes The, 621 W 10th
Del Plaza, 720 W 12th
Devon The, n s 12th Western av to Taylor
Eagles Hall 618 Kansas av
Elks Building, 7th n e cor Jackson

Federal Building, Kansas av n e cor 5th
G A R Hall (Blue Post), 831 N Kansas av
G A R Hall (Ft Pillow Post), 413 Kansas av
Glick The, 808-810 W 11th
Goddard Building, 822-824 Kansas av
Gordon Block, 900-904 Kansas av
Guy's Hall (c), 429 Kansas av
Hamilton Building, 524-528 Quincy
Hamilton Hall 528 Quincy
Heinz Flats, 216 E 8th av
Hicks Flats 6th av n w cor Tylor
Hub Building The, 510 Kansas av
Hutchinson Block, 615 Kansas av
I O O F Hall, 117 W 6th av
Insurance Building, 701 Jackson
Jewell Building, 534 Kansas av
Kansas Childrens Home Society Building, 918-920 Kansas av
Keith Block, 814-816 Kansas av
Kellam Building, 200-202 W 6th av
Kemper The, 719-723 Topeka av
Kirkpatrick Hall, Quincy s w or 7th
Klingaman & Hoover Hall 116 E 6th
Knights of Pythias Hall, 900 N Kansas av and 620 Kansas av
Knowles Block, 120-122 E 6th av
Labor Temple, 418 Kansas av

BLOCKS, BUILDINGS AND HALLS

Lenox Apartment, 1240-1242 Topeka boul
Liberty Life Building 112-124 E 5th
Loomis Building, 716 Kansas av
Los Angeles The, 915 Quincy
Majestic Apartment 108 E 8th av
Maryland Apartments 715 W 12th
Masonic Hall, 911-915 N Kansas av
Masonic Hall (c), 420 Kansas av
Masonic Temple, 623 Jackson
Masonic Temple (New) W 10th s e cor Van Buren
Masonic Temple (c), 404-406 Kansas
Memorial Building, 10th n e cor Jackson
Mills Building, Kansas av s w cor 9th
Mulvane Building, 6th av n w cor Kansas av
Neil Apartment, 214-216 W 11th
New Crawford Office Block 612 Kansas av
New England Building, 501-503 Kansas av
Nokomis Apartments 727 Polk
Oberlin The, 116 W 6th av
Odd Fellows Hall 837 N Kansas av
Odd Fellows Temple, 519 Quincy
Office Block, See Liberty Life Building
Orpheum Building, 109 W 8th av
Osborn Building, 621 Kansas av
Oxford Building, 606-608 Kansas av
Provident Building, 335 Jackson
Prudential Building, 634 Kansas av
Railroad Y M C A Building 700 E 4th
Rosene Building, 418 Kansas av
Rice Hall, Washburn College Campus
Scott The, 913-915 W 10th av
Security Building, 701 Kansas av
Shawnee County Jail, 216 W 5th
Smith Building, 9th n w cor Kansas av
State Capitol Building, Jackson to Harrison, 8th av to 10th av
St James Building, 111-113 W 6th av
Stormont Building, 107-109 W 6th av
Thompson Block, 617-619 Quincy
Topeka State Bank Building, 735 Kansas av
Veale Block, 621-627 Quincy
Virginia Apartments The, 420 W 10th
Y W C A Building n w cor 7th and Van Buren

ASYLUMS, HOSPITALS AND HOMES

Atchison, Topeka & Santa Fe Ry Hospital—6th av s w cor Jefferson. Surgeon in charge, H W Gootee
Boys' Industrial School— e s C R I & P Ry tracks 1 mile n (Shorey). Supt, W P MacLean
Christ's Hospital—10th av nw cor West. Supt, Louise Keininger
County Poor Farm— e s Atchison rd 2 miles n of Soldiers Creek. Supt, Jno E Taylor
Crittenton Home (c)—24th sw cor Jefferson. Matron, Mrs Esther Bloodsworth
Crittenton Florence Rescue Mission—Union av sw cor 26th. Matron, Mrs M J Zacharias
Detention Home for Wards of Juvenile Court, 409 Harrison. Matron, Maria Widdoes
Ingelside Old Ladies Tome—Huntoon se cor Tyler. Matron—Mary Kennedy
Orphans Home (c)—1206 Chandler. Matron, Alice M Alexander

Kansas Childrens Home, 117 Clay. Ida Mahaffey—Matron
Kansas Methodist Home— n s Munson av bet Boswell and College av. Matron, Viola R Crouch
Security Benefit Home and Hospital Assn, R R No 8
St Francis Hospital—W 6th av se cor Morris av
State Hospital for the Insane (Topeka State Hospital for Nervous Diseases)—W 6th av nw cor Washburn av—Supt, M L Perry
State Reform School—See Boys' Industrial School
Stormont Hospital—Ashland av ne cor Greenwood av. Supt, Florence J Bair
Taborian Home (c)—s s Front 1 w of Prospect pl
Topeka Orphans Home—234 Fillmore. Supt, Mrs May Metty
Topeka State Hospital for Nervous Diseases—W 6th av nw cor Washburn av. Supt, M L Perry
Topeka Tuberculosis Sanitarium—n s Swan ½ mi w California av Anna B Henry, Supt

CEMETERIES

Foster Cemetery—Burlingame Road 3 miles s w of city
Jewish Cemetery—Adjoins Topeka Cemetery, Lafayette se cor 10th av
Mt Auburn Cemtery, Mt Auburn subdivision bet 8th and 11th, California av and Republican av East Side
Mt Calvary Cemetery—10th av road 1 mile w of Gage boul
Mt Hope Cemetery—n s W Euclid av ½ mile w of Gage boul; city office 425 New England bldg
Ritchie Cemetery—e s Topeka av road 1 mile s of 21st
Rochester—w s Rochester rd 1½ m n of end of Shorey car line. Supt Howard A Greene
Topeka Cemetery—Lafayette se cor 10th av Pres C L Mitchell

CHURCHES

ADVENTIST

Seventh Day—821 W 5th. Pastor Rev Felix Loranze r 501 Van Buren

BAPTIST

First—9th ne cor Jackson. Pastor, Rev Chas F Matthews r 1331 Western av
Madison Street—e s Madison bet 2d and 3d. Pastor Rev A Rohde, r 413 Cedar
North Topeka—Laurent ne cor Harrison. Pastor Rev O L Weir, r 316 W Laurent
Quinton Heights—W 24th n e cor Lincoln. Pastor Rev E L Wright, r 222 E 10th
Second—300 Quincy
Seward Avenue—Seward av nw cor Grattan. Pastor, Rev W I Cole, r 1338 Garfield av
Swedish—4th ne cor Fillmore. Pastor Rev Jno A Kallman, r 1008 W 4th

CATHOLIC

Church of the Assumption—208 W 8th av. Pastor, Rev Patrick McInerney; Pastoral res 204 8th av
Church of the Holy Name—Clay ne cor 10th. Pastor, Rev M G O'Leary, r 900 Clay
Santa Maria of Guadalupe, E Crane ne cor Branner. Pastor, Rev M M Garcia, r 1010 E Crane
St Joseph's German—Van Buren nw cor 3d. Pastor, Rev Francis Henry, r 228 Harrison

CHURCH OF CHRIST

Church of Christ, 522 Polk

CHRISTIAN

Central Avenue—Central av sw cor Grant. Pastor, Rev I A Wilson r 1434 N Kansas
Central Park—Central Park av se cor 16th. Pastor, Rev W E Reavis, r 1249 West
First—622 Topeka av. Pastor, Rev R A Schell, r 1324 Topeka boul
Oakland—Thomas av nw cor Michigan. Pastor, Rev G G Horne, r 350 Oakland av
Third—3d nw cor Lake. Pastor, Rev E W Harrison, r 1200 E 8th av
West Side—Duane s w cor Lindenwood Pastor, Rev Clara H Hazelrigg, r 1515 W 6th

CHRISTIAN SCIENTIST

First—Huntoon nw cor Polk. First Reader O T Cropper r 1216 Fillmore

CONGREGATIONAL

Central—Huntoon se cor Buchanan. Pastor, Rev Jno W Rahill, 1247 Fillmore
First—Harrison nw cor 7th. Pastor, Rev Alf E Gregory, r 1019 Fillmore
Seabrook—19th se cor Gage boul

DUNKARD

Church of the Brethren——242 Michgan av. Pastor, Rev C J Hooper, r 279 Wabash av

EPISCOPAL

Church of the Good Shepherd—Quincy ne cor Laurent.
Grace Cathedral—W 8th av sw cor Polk. Dean, Rev James P deBevers Kaye, r 721 W 8th av

EVANGELICAL ASSOCIATION

Evangelical Association—700 Monroe. Pastor, Rev R R Schreiber, r 307 E 7th

HEBREW

Beth Sholm W 5th nw cor Harrison

LATTER DAY SAINTS

Reorganized Church 1160 Clay. Elder, A P Crooker, r 966 Lindenwood av
1813—Polk & Co—Burges Misc Gal 5

LUTHERAN

First English—W 5th ne cor Harrison. Pastor, Rev Ernest C Sibberson, r 1105 Western av
First Swedish Evangelical—Tyler n e cor 4th. Pastor, Rev Jos A Jacobson, r 516 W 4th
St John's Evangelical—2d s e cor Van Buren. Pastor, Rev Peter D Mueller, r 210 Van Buren
Swedish Bethel—600 Harrison. Pastor, Axel L Nystrom, r 819 W 6th

METHODIST

East Side—Lime se cor 7th. Pastor, J W R Clardy, r 707 Lake
Euclid Avenue—Euclid av s e cor Lane. Pastor, Rev J H Sutton, r 1205 W Euclid
First—W 6th av s w cor Harrison. Pastor, Edmund J Kulp, r 500 Topeka av
Free—8th av s e cor Lake. Pastor, Rev Chas E Bess, r 1106 Lime
Highland Park—Ohio av se cor 26th. Pastor, Rev J W Reed, r 1313 Tyler
Kansas av—1025 N Kansas av. Pastor, Rev R Ernest Gordon, r 510 Park
Lowman Memorial—Morris av s w cor 11th. Pastor, Rev G E Satterlee, r 1124 Garfield av
Oakland—Chester av n w cor Sardou av. Pastor, Rev Chester A Marlin, r 389 Chester av
Seward Avenue—Seward av n e Scotland av. Pastor, Rev J B Gibson
Trinity—Harrison, s e cor Huntington av. Pastor, Rev W E Blackstone, r 1609 Harrison
Tyler Street—Tyler n e cor 5th. Pastor, Rev A P Becker, r 514 W 5th
Wesleyan—Jefferson s e cor 3 d. Pastor, Rev J F Pressnall, r 505 E 3d

MISSIONS

City Mission—123 Kansas av
Pentecostal Tabernacle—Twiss av s e cor State.

NAZARENE

Church of the Nazarene Topeka boul ne cor 8th av. Pastor, Rev H L Kiuzie, r 1267 Lane

PRESBYTERIAN

First—807-817 Harrison. Pastor, Rev Stephen S Estey, r 819 Harrison
Oakland—Oakland av cor Thomas av Pastor, Rev J S Swogger, r 205 Winfield av
Potwin—W 5th n e cor West. Pastor, Rev Harry L Nelson, r 418 Elmwood av
Reformed—920 Clay. Pastor, Rev D R Taggart, 922 Clay

Second—Gordon n w cor Jackson Pastor, Rev Geo R Jackman, r 225 W Gordon
Second United—Huntoon n e cor Fillmore. Pastor, Rev Matthew G Munn r 816 Huntoon
Third—s s 4th 1 e of Branner. Pastor, Rev Frank F Ogle, r 409 Chandeler
Westminister—College av s e cor Huntoon. Pastor, Rev J A McAfee, r 1522 College av

SALVATION ARMY

Salvation Army—200 E 5th Adjutant Wm G Houser, r same

SPIRITULIST

Church of Divine Truth—116 E 6th av
Temple Builders Assn—4th n w cor Monroe

UNITARIAN

First—912 Topeka av. Pastor, Rev Clifton M Gray

UNITED BRETHREN

First—Quincy n w cor 12th. Pastor, Rev J W Steverson, r 112 E 12th
Oakland—Pastor, Rev Chas J Hooper, r 279 Wabash
Second—E 5th, n e cor Leland

CHURCHES-COLORED

ADVENTIST

Church of God and Saints of Christ—1426 Monroe. Pastor, Rev Mathew King, r 1428 Monroe

BAPTIST

Calvary—3d s e cor Quincy. Pastor, Rev W R Young, r 310 Quincy
Central—512 N Jackson. Pastor, Rev H W White r 203 W Curtis
East Hill—w s Golden av 1 s of E 8th av. Pastor, Rev Jno Northington, 518 E 17th
Mt Carmel—819 Golden av. Pastor, Rev Jos W Lewis, r 612 E 17th
Mt Olive—1302 N Madison. Pastor, Rev N J Johnson, 1114 W 12th
North Topeka Second Baptist Topeka av—cor Laurent. Pastor, Rev M J Burton, r 418 W Laurent
Primitive—King s w cor Buchanan. Pastor, Rev B J Fennessee, r 1220 Lincoln
Shiloh—Buchanan s w cor 12th. Pastor, Rev S J Williams, r 1201 W 12th
Third—Wash av s e cor 11th. Pastor, Rev Eugene N Gaines

CHRISTIAN

Second Christian W 12th n e cor West. Pastor Rev Chas E Craggett r 1416 W 12th

CHURCH OF GOD

Church of God in Christ—621 E 19th.
Church of God—Laurent cor Fillmore
Church of the Living God C and F F—1501 Quincy. Pastor, J J Palmer, r 1523 Quincy

EPISCOPAL

St Simon—7th n w cor Western av.

METHODIST

Ashbury—835 N Van Buren. Pastor, Rev S H Johnson, r 837 N Van Buren
Brown's Chapel—1207 Washington. Pastor, Rev J J Watson, r 1205 Washington
Lane Chapel—14th n e cor Van Buren Pastor, Rev T A Bowers, r 1330 Van Buren
Mount Olive—Buchanan n e cor 12th. Pastor, Rev T S Caunders, r 1114 W 12th
St John's African—7th s w cor Topeka av. Pastor, Rev H W King, r 511 W 7th
St Mark's—N Harrison s e cor Norris. Pastor, Rev A A Allen, r 805 W Norris

PRESBYTERIAN

Calvary—213 E 13th. Pastor, Rev Saml A Nelson, r 1733 Van Buren

CLUBS

Kansas Authors Club—216 W 8th av Sec, Geo P Morehouse
Modoc Club—107 W 6th av
Topeka Automobile Club—925 Kansas av. Sec, Frank S Southwick
Topeka Country Club—Lincoln cor Bevan av Sec, Geo C Thompson
Topeka Press Club—Chamber of Commerce Sec, Milton Tabor
Topeka Rotary Club—Chamber of Commerce, Sec, Cecil Howes
University Club—535 Harrison Pres, Clay Hamilton Sec, J R Burrow, Jr

COLLEGES AND SCHOOLS

Board of Education—Meets first Monday of each month at High School, Harrison nw cor 8th av, Pres H W Bomgardner; Vice Pres Jas B Mullin; Members F G Drenning, P W Griggs, Mrs D L McEachron, J H Mills Clerk M C Holman

STANDING COMMITTEES

Finance and Accounts—J H Mills, P W Griggs, F G Drenning
Buildings and Grounds—Jas B Mullin, F G Drenning, H W Bomgardner
Teachers anl Salaries—Mrs D L McEachron, H W Bomgardner, P W Griggs
Supplies, Text-Books and Instructions —P W Griggs, Mrs D L McEachron, J H Mills
Insurance—F G Drenning, P W Griggs, Jas B Mullin
Judiciary, Rules and Regulations—F G Drenning, Mrs D L McEachron, Jas B Mullin
Office High School Bldg—Supt of Schools, A J Stout; Clerk M C Holman; Supt of Buildings, W H Conry; Truant Officer, T D Williams

PUBLIC SCHOOLS

High—Harrison cor 8th av. Prin R R Cook
Branner—Branner ne cor 3d. Prin, H W Jones
Branner Annex—2d and Madison
Buchanan (c)—Buchanan nw cor 12th, Prin, R H Wade
Central Park—w s Buchanan 15th to 16th. Prin, M E Moore
Clay—Clay nw cor 7th. Prin, O P M McClintock
Gage Park—W 8th av nw cor Orleans Prin Margaret Brown
Garfield—Quincy ne cor 13th. Prin Henry Thompson
Grant—Grant sw cor Topeka av. Prin, C M Morrow
Harrison—e s Harrison bet 6th and 7th. Prin, O P M McClintock
Lafayette—6th av ne cor Locust. Prin, C S Todd
Lincoln—5th se cor Madison. Prin, W G Magaw
Lowman Hill—11th se cor Morris av. Prin, Lena L Davis
McKinley (c)—925 N Western av. Prin, Ezekiel Ridley
Monroe (c)—Monroe sw cor 15th. Prin Fred Roundtree
Parkdale—8th av sw cor Lake. Prin, C S Todd
Polk—12 se cor Polk. Prin, Katherine Gentry
Potwin—Park av ne cor Elmwood av. Prin, I M Harkins
Quincy—Quincy nw cor Fairchild. Prin, C M Morrow
Quinton Heights—25th nw cor Lincoln. Prin, Mrs Kathryn Crawford
State Street—State nw cor Twiss av. Prin, Anna Kelley
Sumner—Western av ne cor 4th av. Prin, E F Stanley
Van Buren—Van Buren cor 16th. Prin, Mrs Martha Kittell
Washington (c)—Washington nw cor 11th. Prin, J L Harrison
Assumption High School—715 Jackson
Assumption Parochial School—729-733 Jackson Sisters of Charity in Charge
College of the Sisters of the Bethany —9th and Polk. Prin, Marinda P Davis
Dougherty's Business College—118 W 8th av
Holy Name School (Catholic) —Clay ne cor W 10th av
International Correspondence Schools —29 Columbian bldg
Kansas Industrial & Educational Institute (*)—E 6th av 1 mi e of Highland Park
Kansas School of Chiropractic The—628 Kansas av

Kansas State Boys Industrial School—Upper Silver Lake Road 2 mi nw of limits
Marston A M (dress making)—Smith bldg
St John's Lutheran School (Parochial) —213 W 2d
Sacred Heart School—Seward av se cor Elliott
Santa Fe Railway & Telegraph School —room C New England bldg
Seventh Day Adventist School—W 5th se cor Western av
Standard Short Hand School, The—630 Kansas av
STRICKLER'S TOPEKA BUSINESS College—107-117 E 8th av (See left top lines)
WASHBURN COLLEGE—Euclid and College av (See p 40)

COMMERCIAL BODIES

Automobile Trade Assn of Kansas—Chamber of Commerce, Mngr, A L Oliger
CHAMBER OF COMMERCE—113-119 E 7th Pres Geo T McDermott; Sec, G C Sickler (See inside back cover)
East Side Drainage Board—Meets 1st Monday of each month at 1119 E 6th av. Pres, M T Watson; Sec, W A Voight; Treas, W G Walraffen
East Side Improvement Assn—1119 E 6th av. Sec, John Lungstrum; Treas, W A Voigt
Kansas Bankers Assn The—509-510 Mulvane Bldg Pres, H W Grass, La Crosse; Sec, W W Bowman, Topeka
Kansas Grain Dealers Assn—319 New England Bldg. Sec, Edmund J Smiley
Kansas State Bankers Assn 822 Kansas av; Sec, Jas R Anspaugh
North Topeka Civic Club—N Jackson and Laurant Sec C L Thomas
North Topeka Drainage District—837 N Kansas av; Sec H W Williams
Realtors Board—Meets at Commercial Club rooms 2d and 4th Wednesdays of each month at 12:15. Sec, Geo L Luer
Topeka Clearing House Assn—Meets at Central Natl Bank 700 Kansas av each business day at 11:00 A M; Saturdays 10:00 A M Pres, J R Burrow Sec and mngr, Theo C Mueller, 824 Kansas av
Topeka Industrial Council—418 Kansas av; Rec Sec, C Lee Nichols
Topeka Merchants Assn—121 E 7th; sec and mngr, Milton Tabor
Topeka Traffic Assn—111 E 7th Sec and Treas, C F Real

LIBRARIES

Bethany College Library—Polk nw cor 9th, College of the Sisters of Bethany; for use of students only; contains about 1,000 volumes
Christian Science Reading Rooms—705 Mills Bldg. Librarian, Maybelle Hamilton
Grace Cathedral Library—Polk sw cor W 8th av—Contains about 2500 volumes
Masonic Library—320 W 8th av, owned by Grand Lodge of Kansas; contains 4,000 volumes devoted to Masonry; librarian, Albert K Wilson
Metaphysical Library—504 W 10th
Public Library—Capitol Square, 8th av sw cor Jackson; contains 30,000 volumes; circulating department is open from 10 a m to 8 p m; reference department, reading room and art gallery open one hour later (9 p m); children's room open from 10 to 6 p m; librarian. Caroline F Medlicott; children's librarian, Mrs E H Reinoehl, assistants, Adelaide C Bolmar, Jan Alexander, Louise H McClellan and P C Harvey, Jr
State Board of Agriculture Library—South wing ground floor State House, contains 2,000 volumes pertaining to agriculture; librarian, Ivor E Davis
State Historical Society Library and Museum—Memorial Hall; contains 406,669 volumes, pamphlets and articles pertaining to Kansas history; secretary, Wm E Connelley
State Library—North wing 3d floor State House; contains one of the most valuable and largest collections of law and medical books in the West, about 325,000 titles; also an excellent literary, scientific and historical library; librarian Winfield Freeman

State Traveling Library—West wing ground floor State House, conducted as a branch of the State Library; about 30,000 volumes are kept circulating in towns throughout the State having no libraries or where there are but small collections of books; assistant in charge, Mrs Elizabeth S Greene

Washburn College Library—Carnegie Hall on College campus, contains 30,000 volumes, reference works predominating; librarian, Jessie Dean

Washburn Law Library—Washburn College Observatory Volumes 7000; pamphlets 1000

MILITARY

EXECUTIVE AND ADMINISTRATIVE STAFF

Commander in Chief—Henry J Allen, Governor

PERSONAL STAFF

Adjutant General—Charles I Martin

AIDES-DE-CAMP

Lieutenant Colonel Chas L Mitchell

ADMINISTRATIVE STAFF

Brigadier General Charles I Martin, The Adjt Gen

Colonel William J Watson, Judge Advocate General

Colonel Carl R White, Paymaster General

Colonel Milton R MacLean, Inspector General and Assistant Adjutant General

Major Seth A Hammel, Chief Surgeon

Captain Jno A Ashworth, Military Storekeeper

THE MILITARY BOARD

Brigadier General, Wilder S Metcalf, Pres, Brigadier General, Chas I Martin, Recorder

FIELD AND STAFF
4th Infantry

Colonel Perry M Hoisington, Commanding Regiment

Major Jos H Dunkel, Commanding First Battalion

Major Chas P Barshfield, Commanding Second Battalion

Captain Jno W Waldron, Regimental Chaplain

Captain Ray M T McKinney, Adjutant

FIELD AND STAFF
Ist Cavalry

Major Jas F Going, Commanding

FIELD AND STAFF Ist Field Artillery

Colonel Willie McD Rowan, Commanding

DIVISIONAL SIGNAL CO

Captain Jos D Bryan, Commanding

MUSEUMS

G A R Museum—Memorial Hall; collection of battle flags, in custody of the State Historical Society, open to visitors

State Historical Society Museum—Memorial Hall; open to visitors; Secretary, William E Connelley

State Horticultural Society Museum—north wing 5th floor State House, open to visitors; Secretary, O F Whitney

NEWSPAPERS AND PUBLICATIONS

Cappers Farmer—8th av se cor Jackson. Publisher, Arthur Capper

Capper's Weekly—8th s e cor Jackson Publisher, Arthur Capper

Children's Home Finder The—Charity, bi-monthly, Editor, D F Shirk, 1001 Harrison

Construction News The—Weekly, 308 Central Natl Bank Bldg, Pub, Fred B Cooper

High School World—Semi-monthly, Topeka High School, published by the students

Household The—Monthly, 8th av s e cor Jackson. Publisher, Arthur Capper

Ivy Leaf—Annually, Bethany College Annual edited by the students

Jones Paul Monthly Mazagine—1723 Fillmore, $1.50 per year. Publisher, Paul Jones

Kansas Farmer and Mail & Breeze—Agricultural weekly, 8th av s e cor Jackson. Publisher, Arthur Capper

Kansas Messenger The—1104 E 7th. Publishers, Kansas Christian Missionary Society, issued every month rate 50 cents per year

Kansas Official—Published monthly. Publisher, O K Swayze 510 Quincy

Kansas Stockman The—822 Kansas av

Kansas Teacher and Western School Journal—923 Kansas av. Editor, F L Pinet

Kansas Trades Unionist—234 Kansas av. Published every Friday. Publisher, Frank B Brown. Subscription, $1.50 per year

Merchants Journal The—635 Jackson. Publishers, Adams Bros Printing Co, issued every Saturlay, rate, $2.00 per year 3 years $5.00

Missouri Ruralist—Agricultural, semi-monthly, 8th av s e cor Jackson. Publisher, Arthur Capper

Monthly Climatological Report—630 New England bldg Editor, Snowden D Flora

Nebraska Farm Journal—Semi-month-

Capper's Weekly—8th av s e cor Jackson Publisher, Arthur Capper

Oklahoma Farmer— 8th av s e cor Jackson. Agricultural Semi-monthly. Publisher, Arthur Capper

Orient The (Scottish Rite)—Masonic Temple

Pink Rag The—Weekly, 113 E 8th av. Publisher, Chas H Trapp

Radges Topeka City Directory—110 E 8th av. Publishers, Polk-Radges Directory Co

Security News The—Fraternal, monthly 701-703 Kansas av. Editor, H F Songer

Shawnee Chief—Weekly 609 N Kansas av. Publisher, Harry Wright

Topeka Bulletin The—Monthly 212 W 7th Pub, The College Press

Topeka City Directory—110 E 8th av. Publishers, Polk-Radges Directory Co

Topeka Daily Capital—8th s e cor Jackson. Publisher, Arthur Capper

Topeka Daily Legal News The—200½ Monroe. Publisher, Nanon L Herren

Topeka Daily State Journal The—800-804 Kansas av. Publisher, Frank P MacLennan

Topeka Plaindealer The (c)—Weekly 1129 Kansas av. Publisher, Nick Chiles mngr Geo K Williams

Washburn College Bulletin The—Monthly and Washburn College. Published by the College

Washburn Review The —Weekly, Washburn College. Edited and published by the students

Western Odd Fellows Monthly Editor, Hestor C Stevens, 601 Morris av

Western Odd Fellows—122 E 6th av. Publisher, Hestor C Stevens. Issued 1st of each month, rate 75 cents per year

PARKS AND PUBLIC GROUNDS

Central Park—e s Clay, 13th to 16th

Chesney—Buchanan to Lincoln, 18th to 19th

Childrens Park—s of w 6th av and e of Washburn av

City—s s Kaw river from Kansas av to Harrison

Edgewood Park—W of The Drive bet Park av and Laurel av

Euclid Park—e s M P Ry tracks bet 15th and 17th

Fisher Tract—s s 10th av, Hancock to Chandler

Gage Park—w s Gage boul 6th av to 10th av

Garfield Park—Adjoins city limts on the north and abuts Kansas av

Holliday Park—Triangle south of 12th bet Taylor and Western av

Huntoon Park—Triangle east of Topeka av at junction of 12th and Huntoon

Klein Park—E of Lawrence bet 3d and Santa Fe Ry

Lakewood Park—E of M P Ry bet 21st and 25th

Potwin Parks from Willow av N on Greenwood av to Grove av and N on Woodlawn av to Grove

Sanatarium Park,—N of 21st and e of Highland Park

Sanatorium Park,—N of 21st and e W to Van Buren and from 20th to Creek

State Fair Grounds—w s Topeka av from W Euclid av s to W 21st

Topeka Base Ball Park—15th s e cor Dudley av

Vinewood Park 5 miles s e of city, owned by Topeka Ry Co

Westlawn Park—Trinagle south of 10th av bet Arch and West

Willow Park—From Garfield av w to junction of W 6th av and Willow av

POST OFFICE

Federal Building, Kansas av n e cor 5th

Postmaster, Wm O Rigby; Assistant Post Master, Robt C Caldwell

North Topeka Station, 822 N Kansas av. Supt W S Gentry

Oakland Station—249 Oakland av. Clerk in charge, J C Lingo

Station B, Enclid av bet College av and Mulvane (College Hill)—Clerk in charge, Huston L Quail

Station 1, 816 E 4th Frank Taylor—Clerk in charge

Station 2, 717-719 Kansas av (Crosby Bros Co)—Clerk in charge, Erastus H Crosby

Station 3, 901 Kansas av (Mills Stores Co)—Clerk in charge, John W Harper

Station 6, 5th s w cor West (Potwin)—Clerk in charge, Abram Bunker

GENERAL INFORMATION

The Postoffice is open for the reception of mail at all hours of day and night, and for general business from 6 a m to 9 p m, except Sundays. Holidays one delivery is made and the office kept open till 10 a m. Parcel Post window opens 7 a m and closes at 7 p m

Collections of mail from street boxes are made from one to six times daily, according to schedule attached to the respective boxes

Outgoing mails close one-half hour before departure of trains from the stations

Inquiries respecting the arrival and departure of mails should be made at the office of the superintendent of mails

Immediate delivery of mail matter by a special messenger may be secured by affixing a special delivery stamp, in addition to the regular postage, at any hour between 7 a m and 11 p m

Inquiries respecting the delivery of mails should be made at the office of the superintendent of mails

The stations register letters, issue and pay money orders, and sell postage stamps, stamped envelopes and wrappers

Applications for missing letters, papers and packages, mailed at Topeka for other postoffices, for mail matter that is held for postage, or is for any other reason unmailable, should be made at the office of the superintedent of mails.

The entry of second-class matter, or for information concerning the same, for letters which the sender desires to recall by telegraph before delivery is made to addressee should be made at the assistant postmaster's office.

For stamped envelopes, postal cards, etc, in quantities of 500 or over, and for rent of lock boxes or drawers, applications should be made to the finance clerk.

For redemption of stamped envelopes, which have been spoiled in directing or printing, apply to the retail stamp window.

RAILROADS

Atchison, Topeka & Santa Fe Railway—General Offices, Jackson s e cor 9th. Gen Mngr, F C Fox; secy & treas, E L Copeland; gen pass agt, James M Connell; Asst Frt Traffic Mngr, James R Koontz; paymaster, J C Fink; Asst Gen Mngrs W K Etter, R H Ellison City Ticket Office and Passenger Station, Holliday n e cor 5th; Junction Station (North Topeka), Laurent s e cor Jefferson; Gen Frt Depot, Holliday n e cor 4th; Roundhouse, Crane cor Adams; Shops, Adams to Branner, 1st av to river, Office, Crane cor Branner.

Chicago, Rock Island & Pacific Railway—Division and local freight offices in passenger station, Kansas av sw cor 1st av

Leavenworth & Topeka Railway Company—Offices 419 New England Bldg) Auditor Lloyd Lyon. All trains arrive and depart from the A T & S F Ry Passenger and Freight Stations

Missouri Pacific Railway—Local passenger and freight station 5th cor Adams. Depot agt, Freeman E Nipps

Union Pacific Railroad—Passenger station, Railroad se cor Kansas av local frt and pass agt C L Sleeper; law dept, 304-309 New England Bldg

SECRET AND BENEVOLENT SOCIETIES

ANCIENT ORDER OF UNITED WORKMEN

Capitol Lodge No 3—Meets every Wednesday evening at 623 Jackson Financier, J J Wehe 625 Jackson

Star Lodge No 20—Meets every Wednesday evening at 831 N Kansas av. Financier, F. E Rogers, 842 N Monroe

Upchurch Lodge No 244—Meets every Friday evening at 521 Quincy. Financier, W A Pattison, 1601 Buchanan

DEGREE OF HONOR

Charity Lodge No 26—Meets every Saturday evening at 831 N Kansas av. Financier, Mrs Ida Navarre, r 1106 N Van Buren

COLUMBIAN CIRCLE

Topeka Conclave No 254—Meets every Tuesday evening at 623 Jackson Sec, Mrs C M Miller, 1017 Monroe

BENEVOLENT AND PROTECTIVE ORDER OF ELKS

Topeka Lodge No 204—Meets every 2d and 4th Wednesday evening at 7th ne cor Jackson. Exalted Ruler, S S Rice, Sec, J E Morgan

COURT OF HONOR

Shawnee District Court No 515—Meets every Friday evening at 623 Jackson. Recorder, Dr C P Mitchell, 735 Kansas av

FRATERNAL AID UNION

Topeka Lodge No 2—Meets Thursday evening at 521 Quincy. Sec, Geo P Middaugh, 1031 Quincy

Home Lodge 1202. Sec, Mrs Effie Warren, 1322 W 8th av

Shawnee Lodge No 12—Meets second and fourth Wednesday evenings of each month at 802 N Kansas av. Sec, Ella Sipes 325 New England bldg

THE FRATERNAL BROTHERHOOD

Topeka Lodge No 311—Meets every Wednesday evening at 623 Jackson. Treas, C A Vancil, 123 W 7th

FRATERNAL ORDER OF EAGLES

Topeka Aerie No 58—Meets every Monday evening at 8 p m at 618 Kansas av. Sec, Jno Jones Rt 8

GRAND ARMY OF THE REPUBLIC

Department of Kansas—Headquarters Memorial Hall. Department Commander, Jos A Walter; assistant adjutant general, G W Thatcher

Blue Post No 250—Meets second and fourth Tuesdays of each month at 831 N Kansas av. Adjutant J W Priddy R room 19 Liberty Life bldg

Lincoln Post No 1—Meets 1st and 3d Saturdays at 2 p m at 618 Kansas av: Adjutant E E Chapman

Topeka Post No 71—Meets second and fourth Saturdays of each month at 2 p m at 627 Kansas av. Adjutant Van Smith 1005 Arch

WOMEN'S RELIEF CORPS

Blue Corps No 5—Meets second and fourth Tuesday of each month at 2:30 p m at 831 N Kansas av Sec, Mrs Kittie Brownell 843 N Quincy

Topeka Corps No 94—Meets first and and third Tuesdays of each month at 2 p m at 116 E 6th av. Sec, Nancy Kinne 1111 Taylor

LADIES OF THE GRAND ARMY

Lincoln Circle No 1—Meets second and fourth Tuesdays of each month at 2 p m at 116 E 6th av Sec, Mrs Jessie Woodward, 1271 Tyler

UNITED SPANISH WAR VETERANS

State Headquarters—Memorial Hall; Adjutant, O A Fault, 2206 Quincy

Frank C Armstrong Camp No 3 Department of Kansas—Meets every Friday night at 112 E 7th Commander Rev C W Marlin; Adjutant H C Ericsson, 712 Lane

Armstrong Auxiliary—Meets first and third Friday night at 112 E 7th. Sec Mrs Bessie Howe, 200 Tayler

AMERICAN LEGION

Headquarters—Memorial Hall. Adjutant, Frank E Samuel

Capitol Post No 1—Meets every Thursday night at 210 W 6th av. Adjutant, Paul T McFarland

SONS OF VETERANS

Kansas Division—Headquaters, second floor, Memorial bldg. Commander, F A Hobble, Dodge Cty, Kansas

INDEPENDENT ORDER OF ODD FELLOWS

Grand Lodge of Kansas—117-119 W 6th Grand Master, Wm F Jackson Ft Scott Kansas; Grand Sec, Will J Russell

Shawnee Encampment No 3—Meets second and fourth Wednesday of each month at 521 Quincy. Recording Scribe, F O Elliott, 1307 W 10th av

Eugene Lodge No 79—Meets every Wednesday evening at 837 N Kansas av. Sec, A S Diffenderfer 1515 N Quincy

Excelsior Lodge No 620—Meets every Friday evening at 116 E 6th av. Sec, F A Wagner, 715 Tyler

Oakland Lodge No 640—Meets every Monday evening at Thomas se cor Wabash av. Sec, Chas W Main, 266 Greeve

Shawnee Lodge No 1—Meets every Tuesday evening at 521 Quincy. Sec, H C Stevens, 601 Morris

Topeka Lodge No 40—Meets every Wednesday evening at 117 W 6th av. Sec, Wm J Russel Jr, 115 Douthitt

REBEKAHS

Capitola Rebekah Lodge No 219—Meets first and third Monday evenings of each month at 117 W 6th. Financial Sec, Mrs Clara Hornsby, 2527 Buchanan

Harmony Rebekah Lodge No 51—Meets second and fourth Tuesdays of each month at 819 N Kansas av. Sec, Florence Anderson, 308 E Paramore

Naomi Rebekah Lodge No 95—Meets second and fourth Monday evenings of each month at 521 Quincy. Sec, Elizabeth Cole 421 Quincy

INDEPENDENT ORDER B'NAI BRITH

No 698—Meets first and third Thursdays each month at 435 Harrison. Sec, A Scrinopshie

IMPROVED ORDER OF RED MEN

Wampanoa Tribe No 93—Meets every Wednesday evening at 800 N Kansas av. Sec, Dave Gordon, r 1005 N Topeka av

KNIGHTS OF COLUMBUS

Topeka Council No 534—Meets second and fourth Thursdays of each month. Sec, E A Lawn 1609 Kansas av

WOMAN'S BENEFIT ASSOCIATION

Topeka Review No 14—Meets first and third Thursday afternoons in Eagle Hall. Collector Mrs Rosa Geiger 1221 Kansas av

KNIGHTS OF PYTHIAS

Amity Lodge No 231—Meets every Monday evening at 900 N Kansas av; K of R & S, Wm B Perry, 1503 N Quincy

Topeka Lodge No 38—Meets every Saturday evening at Odd Fellows Hall. K of R & S A D Watts, 163 Emmett av

Valient Lodge No 155—Meets every Wednesday evening at 116 E 6th av. K of R & S,Benj Barnum, 429 Buchanan

KNIGHTS AND LADIES OF SECURity—See Security Benefit Association

SECRET AND BENEVOLENT SOCIEties

LOYAL ORDER OF MOOSE

Topeka Lodge No 524—Meets Monday nights at Masonic Temple 623 Jackson. Sec, Chas C Mathews

MASONIC

ANCIENT, FREE AND ACCEPTED MASONS

Grand Lodge of Kansas:—Annual communication third Wednesday of February, location selected by Grand Lodge. Grand Secretary—Albert K Wilson 320 W 8th Ave.

Topeka Lodge No 17:—Stated communications First and Third Wednesdays of each month at Masonic Temple. Master John W Swickard; Secretary, George W McClelland.

Orient Lodge No 51—Stated communications First and Third Fridays of each month at Masonic Temple. Master, Snowden D Flora; Secretary Evan Davis.

Golden Rule Lodge No. 90—Stated communications Second and Fourth Thursdays of each month at 911 N Kansas Ave. Master O Portis Davis; Secretary, James H Murrell

Siloam Lodge No 225—Stated communications First and Third Thursdays of each month at Masonic Temple. Master Samuel Alexander; Secretary, William A Tinker

ROYAL ARCH MASONS

Grand Chapter of Kansas:—Annual convocation Monday and Tuesday immediately preceeding Grand Lodge. Grand Secretary, Albert K Wilson, 320 W 8th

Topeka Chapter No 5—Stated conclaves on the First and Third Mondays of each month at Masonic Temple. High Priest George F Rees; Secretary, George W McClelland

KNIGHTS TEMPLAR

Grand Commandery of Kansas:—Annual conclave second Tuesday in May, location selected by Grand Commandery Grand Recorder, Albert K Wilson, 320 W 8th

Topeka Commandery No 5—Stated conclaves Second and Fourth Tuesdays of each month in Masonic Temple Commander Willis Coates; Recorder, George W McClelland

ANCIENT AND ACCEPTED SCOTTISH RITE

Council of Administration:—Stated meetings First Monday of each month at Masonic Temple E H Anderson, President; J B Doncyson, Secretary

Topeka Consistory No 1—Stated meetings, second Friday of each month, except July and August at Masonic Temple Ferdinand Voiland, Master of Kadosh; James B Doncyson Registrar

GODFREY DE ST OMAR COUNCIL

Knights Kadosh No 2—Stated meetings second Friday of each month, except July and August, at Masonic Temple David T Nicoll Commander; James B Doncyson, Recorder

UNITY CHAPTER KNIGHTS

Rose Croix No 1 Stated meetings second Friday of each month, except July and August, at Masonic Temple Frank L Sturges, Wise Master; James B Doncyson, Secretary

Oriental Lodge of Perfection No 3—Stated meetings second Friday of each month except July and August at Masonic Temple, Luther M Jones Venerable Master; James B Doncyson, Secretary

ROYAL AND SELECT MASTERS

Grand Council of Kansas:—Anual assembly preceeding Grand Lodge Grand Recorder, Albert K Wilson, 320 W 8th Ave

Zabud Council No 40—Stated assemblies held on Fourth Wednesdays of each month at Masonic Temple Chester A Buell, Ill; Master; Peter Couture Recorder

KNIGHTS OF THE RED CROSS OF CONSTANTINE

St Augustine Conclave No 7—Meets third Tuesday in March, June, September and December at Masonic Temple Sovereign Nathan B Thompson; Recorder — Treasurer, George W Bainter

ORDER OF THE EASTERN STAR

Grand Chapter of Kansas:—Grand Secretary, Mrs Della Bennett Office over Guaranty State Bank, 5th and Kansas Ave

Beulah Chapter No 34—Stated meetings the First and Third Saturdays of each month at Masonic Temple Mrs Cora Lee Van Horn, Worthy Matron; Mrs Cora W Welch, Secretary, 711 Western Ave

Helena Chapter No 210—Stated meetings the Second and Fourth Tuesdays of each month at 911 N Kansas Ave Mrs Minnie Bair Worthy Matron; Mrs Lida Saville Secretary 403 E 8th St

TOPEKA MASONIC BOARD OF CONTROL

Stated meetings second Monday of each month at Masonic Temple President, Samuel Alexander; Secretary, James B Doncyson

TOPEKA MASONIC BOARD OF RELIEF

Annual meeting fourth Tuesday in January of each year at Masonic Temple John W Swickard President; Evan Davis, Secretary

MASONIC IMMEDIATE RELIEF ASSOCIATION

Annual meeting second Wednesday in January at Masonic Temple William S Burgundthal, President; Carl W Nellis Secretary—Treasurer

ANCIENT TOLTEC RITE

Cloister:—Meets fourth Monday of each month at Masonic Temple Guy L Hursh, Knight Commander Mrs Cora W Welsh, Lady Secretary, 711 Western Ave

ORDER OF THE EASTERN STAR

Grand Chapter of Kansas—Grand Sec, Mrs Della Bennett Rooms 2—435 Kansas av

EASTERN STAR

Beulah Chapter No 34—Stated meetings first and third Saturdays of each month at Masonic Temple Sec; Mrs Cora W Welch, 711 Western av

EASTERN STAR

Helena Chapter No 210—Stated meetings first and third Tuesdays of each Monday at 911 N Kansas av Sec; Mrs Lida Saville, 403 E 8th av

THE SEURITY BENEFIT ASSOCIATION (NATIONAL COUNCIL)

J M Kirkpatrick, National President

J V Abrahams, National Secretary

Dr E A Billings, National Medical Director 701-703 Kansas av

THE SECURITY BENEFIT ASSOCIATION COUNSILS

Topeka Council No 2 Meets every Monday Night, at 115-117 West 6th St Secretary; Mrs Edith Supple, 1610 Buchanan St

Shawnee Council No 3 Meets every Monday night, A O U W Hall, 831 N Kansas av Secretary: Mrs Margaret Collins, 417 Park St

Victor Council No 4 Meets every Thursday night, A O U W Hall, 831 N Kansas av Secretary: Mrs Blanche Gabriel, 1111 N Kansas av

Columbia Council No 50 Meets every Friday night I O O F Hall, 115-117 West 6th St Secretary: Mrs Grace Pederson 616 West 6th St

MODERN WOODMEN OF AMERICA

North Topeka Camp No 1243—Meets Friday, 800 Kansas av Clerk, C C Maze, 1432 N Quincy

MODERN WOODMEN OF AMERICA

Sunflower Camp No 536—Meets every Tuesday evening at 123 W 6th av Clerk, O K Swayze, 510 Quincy

Shawnee Camp No 2800 meets every Thursday evening at 521 Quincy clk F R Souders 725 Kansas av

ROYAL NEIGHBORS OF AMERICA

Topeka Camp No 148—Meets first and third evenings at 618 Kansas av Recorder Mrs Edna Graham 1107 Madison

NATIONAL AMERICANS

Consolidated with Security Benefit Assn

ROYAL ARCANUM

Topeka Council No 1057—Meets second and fourth Monday evenings of each month at 627 Kansas av Sec B J Snow, 115 Fillmore

SONS AND DAUGHTERS OF JUSTICE

Consolidated with the Columbian Circle

UNITED COMMERCIAL TRAVELERS

Topeka Council No 42—Meets fourth Saturday of each month at Moose Hall 623 Jackson E T Kriepe 310 E 4th

WOODMEN OF THE WORLD

State Camp No 75—Meets on the second and fourth Thursday evenings of each month at 122 E 6th av Clerk, N H Wolff, 429 Kansas av

WOODMEN'S CIRCLE

Live Oak Grove No 15—Meets first and third Thursday of each month at 122 E 6th av Clerk Mrs Ada Ulsh, 1209 W 5th

BROTHERHOOD OF AMERICAN Yoemen

Topeka Homestead No 1342 meets every Wednesday evening at 618 Kansas av corresp W Homer Sanders 621 Jackson

DAUGTERS OF CALANTHA

Prince Albert Court No 1—Meets first and third Thursday afternoons of each month at 404 Kansas av. Sec, Ogeal Wilson

GRAND ARMY OF THE REPUBLIC

Fort Pillow Post No 321—Meets first and third Fridays of each month at 413 Kansas av. Adjutant, George R Waters, 310 E 1st av

GRAND UNITED ORDER OF ODD FELLOWS

Exodus Lodge No 2304—Meets second and fourth Mondays of each month at 8th n e cor Lincoln. Sec, W H Jackson, 128 N Van Buren

KNIGHTS AN LADIES OF PROTECTION

National Council—410 Kansas av. Sec, G N Jackson r Lawrence Kansas av

KNIGHTS AND LADIES OF PROTECTION

Capital City Council No 1—Meets first and third Mondays of each month at 410 Kansas av. Sec, Mrs E M Guy 224 Topeka boul

MASONIC

Kaw Valley Lodge No 18—Meets second and fourth Mondays of each month at 404 Kansas av. Sec, Jesse Ridley, 1434 Kansas av

Mount Vernon Chapter Knights of the Rose Criox—Meets fourth Wednesday of each month at 404 Kansas av. Sec, R H Wade, 1100 College av

St Naomi Lodge of Perfection—Meets four Wednesday of each month at 404 Kansas av. Sec, R H Wade, 1100 College av

Bethany Chapter No 7 (O E S)—Meets second and fourth Thursdays of each month at 404 Kansas av. Sec, Mrs Minnie Northington, 1408 Van Buren

Myra Chapter No 50 (O E S)—Meets second and fourth Wednesdays at 404 Kansas av. Sec, Mrs Nannie Payne, 918 N Topeka av

Rebecca Chapter No 8 (O E S)—Meets second and fourth Tuesdays of each month at 404 Kansas av. Sec, M Agnes Johnson, 135 Story

Oasis Temple Ancient Arabic Nobles Order of the Mystic Shrine—Meets fourth Wednesdays of each month at 404 Kansas av. Recorder, R H Wade, 1100 College av

Kaw Valley Consistory No 23 (A A S R)—Meets fourth Wednesdays of each month at 404 Kansas av. Sec, R H Wade, 1100 College av

GRAND ARMY OF THE REPUBLIC

Ft Pillow Post No 321—Meets in Memorial Hall on call Commander D B Bryant

LADIES OF THE GRAND ARMY

Ft Pillow Post Circle—Meets in Memorial Hall on call: Pres Mrs Robt Jordan 903 N Western av

AMERICAN LEGION

Jordan-Patterson Post No 319—Meets every Tuesday night at Colored Y M C A. Adjutant Huntley Mack, 727 Lime

STREET AND AVENUE GUIDE

Adams 5th e of Kansas av from E 1st av s to E 10th av from E 13th s to Shunganunga creek and from E 21st s to Jay av

Adams N 1st e of Santa Fe tracks from Birchall n one block to Santa Fe tracks

Alkire 1st e of Shunganunga creek from E 3d to E 5th

Arch 15th w of Kansas av from W 10th av s to West

Arlington Ist N of W 8th av from Prospect av w to Watson av

Arnold av 2d w of Oakley av from W 17th s to W 19th

Arter av 2d e of Oakland from Pennslyvania av n to North av

Ash Ist e of Santa Fe shops from Seward av n to Chase av

Ashland av 1st n of Willow av from Quinton boul w to Elmwood av (continuation of W 3d)

Atwood av 1st e of Highland av from W Euclid av s to W 25th

Austin av 3d w of Vail av from w Gordon n to 4th (Shorey)

Beacon 1st s of Shunganunga creek from Kansas av w to Topeka av

Bellevue av 2d w of the Asylum from W 6th av n to W 3d

Bellview av 1st w of Golden av from E 8th av s to E 13th

Belmont av 4th n of Sardou av from Chester av e to Strait av

Berlin 27th s of W 1st av from Bolles av w to Washburn av

Berwick 1st e of Roosevelt from Laurel av n to The Drive

Bevan av 27th s of w 1st from Kansas av w to Gage boul

Bevelry 7th n of W Gordon from N Tyler w to N Tayler

Birchall 1st n of E Fairchild from Santa Fe tracks e one block

Blaine av 1st e of Central av from Soldier creek n one block

Bolles av 13th w of Kansas av from W Euclid av s to Rankin

Boswell av 19th w of Kansas from W 10th av s to W Euclid av and from Berlin s to Rankin

Branner 10th e of Kansas av from E 1st av s to E 5th and from Shunganunga creek s to E 11th

Branner N 10th e of Kansas av from E 1st av n to Seward av

Broadmoor av 14th w of Kansas av from Willow av n to Quinton boul

Brooklyn av 2d s of Berlin from Bolles av w to Washburn av

Brooks av 19th w of Kansas from W 6th av s to W 12th

Bruce 1st w of N Fillmore from Kaw river n to U P R R tracks

Bruce 13th s of E 1st av from Washington av e to Chandler changed to E 14th

Bryan 1st e of California av from E 11th n one block

Buchanan 11th w of Kansas av from W 1st av s to W 3d and from intersection of W 4th and Quinton boul s to Berlin av

Buchanan N 11th w of N Kansas av from Norris n to W Gordon and from Grant n to St John

Buchanan N from 4th n to 9th (Shorey)

Burgess av 1st n of Soldier creek from N Kansas av e to Meriden road

Burlingame av changed to Lincoln st

Burlingame Road from W 21st s to limits

Burr from 2400 E 6th av n to Santa Fe tracks and s from E 6th av to 7 13th

Bryon 1st n of W Euclid av from West to one block e of Lincoln

Byron Place between W Euclid av and Byron from Lincoln w one block

California av 20th e of Kansas av from E 3d s to E 13th and from Canary av s to Jay av
Cambridge 11th w of Washburn av from W 10th av S to Huntoon
Canary av 1st s of 1600 block from Mo Pac Ry tracks e to Indiana av
Carnahan av 31st e of Kansas av from E 6th av s to E 10th av
Catherine 6th n of W Gordon from Logan w to Central av
Cedar 2d e of N Braner from Seward av n to Chase av
Center av 6th n of Sardou av from Chester av e to Strait av
Center 1st s of E 11th from Washington av e to Chandler
Central av from intersection of W Gordon and N Kansas av n to beyond Soldier creek
Central Park av 10th w of Kansas av from W 16th s to W Euclid av
Central Park Place the w boundary of Central Park from W 13th to W 16th
Chandler 11th e of Kansas av from E 1st av s to E Euclid av
Chandler N 11th e of Kansas av from E 1st av n to Seward av
Charles av from 3500 E 6th av s to E 8th av
Charles 1st e of Adams from E 8th av s to E 9th
Chase av 1st e of Kaw river from State ne to Sardou av
Cherokee 1st n of Willow av from Elmwood av w to Shawnee av
Chester 24th e of Kansas av from Division n to Kaw river
Chestnut 9th e of Kansas av from E 7th s to E 10th av
Chestnut 1st n of W Euclid av from Washburn av w to Oakley av
Chickasaw 2d n of Willow av from Elmwood av w to Shawnee av
Circle 1st e of Roosevelt from The Drive n e to Hathorne
Clay 10th w of Kansas av from W 1st av s to W 13th then w boundary of Central Park to W 16th and then 2d w of Western av from W 16th s to W 27th
Clay N 10th w of N Kansas av from Kaw river n to St John
Claynold 1st w of Highland av from Huntoon n to Hillsdale
Cleveland 1st w of Highland av from N Tyler w to N Taylor
Cochran 6th w of Bolles av from Berlin s to Rankin
Cofran 25th e of Kansas av from Canary av to Jay
College av 18th w of Kansas av from from Park av n w to Laurel
Collins av 6th w of Washburn av from W 14th s to W 25th
Colorado av 10th e of Maryland av from Canary av s to Jay av
Connecticut av 2d e of Quincy from Swan av s to Jay av
Cook av from 3000 E 6th av s to E 10th av
Corwin 25th s of E 1st av from Monroe e to Adams
Cory changed to Roosevelt
Courtland av 2d e of West from Willow av n to Quinton boul
Crane E 1st n of 1st av from Kansas av e to Santa Fe Shops and from Branner e to Golden rd
Crane W 1st n of 1st av from Kansas av w to Harrison
Crescent Lawn av 1st w of Oakley av from W 17th s to W 19th
Cross 1st n of Wagner from Waite w to Story
Cunningham 1st w of Monroe from Swan av s to Jay av
Curtis E 1st n of Kaw river from 600 N Kansas av e to N Madison
Curtis W 1st n of Kaw river from 601 N Kansas av w to N Polk
Dakota st W of parallel with Mo Pac Ry tracks from Shunganunga creek S to E 21st
Dana 24th S of E 31st from Monroe e to Adams
Davies from 2300 E 6th av n to Santa Fe tracks
Deimar road 2d w of Washburn av from W 6th av s to W 8th av
Division 2d n of Seward av from Scotland av e to Shunganunga creek
Division from Shunganunga creek s to E 10th av changed to California av
Doane between E 13th and E 14th from Golden av e to Gilmore av
Douthitt av 1st s of 14th from Kansas av w to Western av
Douthitt st 1st s of 14th from Western av w to Central Park
Drive The North 1st west of Elmwood av from Laurel to Wagner
Drive The South 1st w of Elmwood av from Park av nw to Laurel

Duane av 1st n of W 6th av from Lindenwood av w to Washburn av
Duane 3d w of Washburn av from Huntoon s to W 14th
Dudley av 1st W of Baseball park from Euclid av N to E 15th
Duke 1st n of W 6th av from Washburn av e to Orchard
Eagle 3d s of 27th from Mo Pac Ry tracks e to California av
Eastern av changed to Gray
Edgewood Drive 1st w of Elmwood av from Park av n
Eighteenth av E from Kensas av e to Shunganunga creek end from Branner e to Lime
Eighteenth W from Kansas av w to Topeka av from Western av to Bolles av and from Washburn av to Highland av
Eighth av E from Kansas av e to intersection of Lawrence and E 10th av and from Golden av e to Carnaham av
Eighth av W from Kansas av w to Gage Park
Eighth from N Buchanan w to U P R R tracks and from N West w to 2 blocks (Shorey)
Eleventh E from Kansas av e to Jefferson from Washington av e to Topeka cemetery from California av e to Gilmore av
Eleventh W from Kansas av w to Western av and from Fillmore w to Washburn av
Ella from W 10th av to W 11th changed to Woodward av
Elliott av 2d e of Woodruff av from Seward av s to E Crane
Elmwood av 17th w of Kansas av from Willow av to one block n of Grove av
Emmet 6th e of N Branner from Seward av n to Division
Esler 9th w of Washburn av from Munson av s to Huntoon
Euclid av E 17th S of E 1st av from Kansas av to Lake
Euclid av E 17th s E 1st from Kansas Kansas av w to county limits
Euclid av E 17th s W 1st from Kansas av w to county limits
Eugene 1st n of The Drive from Circle w to Story
Evans 3d n of W 6th av from Washburn av e to Roosevelt
Evelyn 1st n of Garfield from N Kansas av w to Soldier creek
Exeter 1st s of Laurl av from Stephens w to Roosevlt e
Fairchild E 6th n of Kaw river from 1100 N Kansas av e to Kaw river
Fairchild W 6th n of Kaw river from 1101 N Kansas av w to Central av
Falcon av 1st s of Oriole av from Adams e to Indiana av
Fenskey 1st n of and parallel with A T & S F Ry tracks from Branner to Lake changed to E 1st av
Fifteenth E from Kansas e to intersection of Adams and E Euclid av and from Reid e to Lake
Fifteenth W from Clay w to Washburn av
Fifteenth from Western av to Buchanan changed to W 16th
Fifth E from Kansas av e to High
Fifth W from Kansas av w to intersection of West and Willow av and from Prospect av w to Ward av
Fifth from U P R R tracks w 4 blocks (Shorey)
Fillmore 9th w of Kansas av from W 1st s to Berlin av
Fillmore N 9th w of N Kansas av from Kaw river n to Grant
Finney 1st n of Soldier creek from Central av w to N Van Buren
First av E 2d s of Kaw river from Kansas av e to Santa Fe shops and from Branner e to Lime
First av W from Kansas av w to Quinton boul
Fisher 9th s of E 1st av from e Side of Topeka Cemetery e to Republican av
Fontine 2d s of Seward av from Rowley e to Golden rd
Forest av 2d w of Oakland av from State n to North av (Oakland)
Forest 1st s of W Curtis from N Tyler e to alley n of N Topeka av
Fortune 2d s of Seward av from Rowley e to Golden road
Foster av changed to Roosevelt
Fought 1st w of Highland av from Hillsdale av s to Huntoon
Fourteenth E from Kansas av e to Monroe from Madison to Adams and Washington av e one block
Fourteenth W from Kansas av w to Western av from Clay w to Lane and from College av w to Randolph

Fourth E from Kansas av e to High
Fourth W from Kansas av w to intersection of Buchanan and Willow av and from Prospect av w to Ward av
Fourth from U P R R tracks w to Brewer's sub-addn (Shorey)
Francis 1st s of E 21st from Monroe e to Ohio av
Frank 7th s of E 21st from Monroe e to Adams
Franklin av 6th w of Washburn av from Munson av s to Huntoon
Franklin av 1st w of Oakley av from W 20th s to W 25th (Seabrook)
Franklin 1st e of Quincy from Swan av s to Jay av
Fraizier av 10th w of Washburn av from W 10th av s to Huntoon
Freeman av 8th w of N Branner from Division n to Sardou av
Front 1st s of W 6th av from Prospect pl w to Watson av
Gabler 1st n of E 6th av from Market to one block e of High
Gage Park boul 1st e of Gage Park from W 6th av s to Huntoon and 15th W of Washburn av from W Euclid av s to W 25th (Seabrook)
Garfield av 16th w of Kansas av from intersection of Woodlawn and Willow av s to W 15th
Garfield E 11th n of Kaw river from N Kansas av e to Santa Fe tracks
Garfield W 5th n of W Gordon from Logan w to N Taylor
Garfield 2d w of Highland av from W Euclid av s to W 21st (Seabrook)
Gavitt av 4th e of Highland av from W 21st s to W 25th
Gilmore av from 2800 E 6th av s to E 10th av
Glen 1st w of Summit av from Hazelton s one block
Glenn court 1st w of Summit av between Martin court and Kensington court
Golden av 25th e of Kansas av from Santa Fe tracks s to Hall
Golden Road 11th e of N Branner from Kaw n to Seward av
Goldfinch 1st s of E 27th from Monroe e to Smith
Gordon E 5th n of Kaw river from 1000 N Kansas av e to Sardou bridge
Gordon W 5th n of Kaw river from 1001 N Kansas av w to w limits of Shorey
Grand av 22d w of Kansas av from W 8th av s to Huntoon
Grant 3d n of W Gordon from intersection of W Kious and Central av w to N Buchanan and from N Buchanan n w to N Lincoln 1 n of W Gordon
Grattan 7th e of N Branner from Seward av n to Division
Gray from 2500 E 6th av n to Santa Fe tracks
Greeley 2d n Santa Fe tracks from Branner to Scotland av
Green 5th e of Norton from Division n to Iowa av
Greenwood av 15th w of Kansas av from Willow av n to Grove av
Gresser 1st w of Prospect pl from W 6th av s to Front
Grove av 4th n of Willow av from Quinton boul w to The Drive
Guthrie 1st w of Washburn av from W 14th s to W 21st
Hall 1st s of E 14th from Golden av e to Gilmore av
Hampton 1st n of W 21st from Western av w to Bolles av
Hancock 8th e of Kansas av from E 2d s to E 4th from E 6th av s to E 8th av and from E Euclid av s to E 21st
Harris av 2d w of Oakley av from W 18th s to W 25th
Harris 5th w of Bolles av from Berlin s to Rankin
Harrison 3d w of Kansas av from Kaw river s to Shunangunga creek
Harrison N 3d w of N Kansas av from Kaw river n to city limits
Hawthorne 1st w of Elmwood av from The Drive n to C R I & P Ry tracks
Haynes av from W 6th av n to Willow av changed to Garfield av
Hazelton court 1st s of W 8th av from Summit av w to Washburn av
Heale 3d w of Prospect av from W 6th av s to W 8th av
Henry av 3d e of Highland av from W 21st s to W 25th (Seabrook)
Henry 7th w of Bolles av from Berlin s to Rankin
Hentig av 2d w of Vail av from U P R R tracks n to 7th (Shorey)
High av 2d w of Washburn av from Munson av s to W 14th

High from 2700 E 6th av n to Santa Fe tracks
Higgins av 1st e of Strong av from W 21st s to W 25th
Highland av from 2700 E 6th av s to E 10th av
Highland av from W 6th av s to Huntoon changed to Gage boul
Hill 2d e of Roosevelt from The Drive ne to Hwathorne
Hillsdale 1st n of W 12th from Gage boul w to Jewel
Hogeboom av 5th w of Washburn av from W 14th s to W Euclid av and from W 21st s to W 25th
Holliday 1st e of Adams from E 3d s to E 4th
Holliday Place 6th e of Kansas av from E 4th s to E 5th the site of A T & S F Ry pass depot
Holman 2d n of Garfield from N Kansas av w to Soldier creek
Hope 1st s of W 10th av from Prospect av w to Ridge av
Horace 27th s of E 1st av from Monroe e to Adams
Horne 15th w of Kansas av from Willow av s to W 18th av
Howard av 1st n of 6th from C R I & P RY tracks e to N Buchanan (Shorey)
Huntington av 16 of 1st av from Kansas av to Western av
Huntoon 13th s of W 1st av from intersection of W 12th and Harrison w to county limits
Illinois av 5th e of Maryland av from Canary av s to Jay av
Independence av 2d n of Soldier creek from Kansas av e to tracks
Indiana av 4th e of Maryland av from Canary av s to Jay av. (Highland Park)
Indiana av 1st n of Sardou av from Popular e to Strait av. (Oakland)
Iowa av 9th e of Maryland av from Canary av s to Jay av. (Highland Park)
Iowa av 3d n of Sardou av from Poplar e to Strait av. (Oakland)
Irving changed to Roosevelt
Irvington road 1st w of Washburn av from W 6th av s to W 8th av
Jackson 1st w of Kansas av from W Crane s to intersection of Doutnitt and Kansas av
Jackson N 1st w of N Kansas av from Kaw river N to Soldier creek
Jay av 4th s of 27th from Mo Pac Ry tracks e to California av
Jefferson 4th e of Kansas av from E 1st av s to E 11th from E 13th to E 15th from E Euclid av s to Shunganunga creek from E 20th s to Jay av
Jefferson N 4th e of Kansas av from E 1st av n to Kaw river E Fairchild n to Garfield Park and from Burgess av n to Lyman av
Jewel 5th w of Gage boul from Hillsdale s to W 13th
Jewell av 20th w of Kansas av from W 12th s to W Euclid av
Jones 10th e of N Branner from Seward av s to Kaw av
Jordan 26th s of E 1st av from Monroe e to Adams
Kansas av from 1st av s to city limits
Kansas av N from 1st av n to Lyman av
Kaw av 1st s of E Crane from Woodruff av e to Golden road
Kellam av 3d e of Oakland av from Pennsylvania av n to North av (Oakland)
Kellam Place 3d s of Huntoon from Fillmore w to Central Park
Kendall av 1st w of intersection of W 4th and Buchanan from Willow av n to Quinton boul
Kenilworth ct 1st s of W 6th av from Summit av w one block
Kenova road 4th w of Washburn av from W 6th av s to W 8th av
Kensington court 3d s of W 8th av from Summit av w one block
Kentucky av 3d w of Maryland av from Oriole av s to Jay av
King 1st n of W 12th from intersection of W 11th and Western av w to West st
Kious E 8th n of Kaw river from N Kansas av e to Santa Fe tracks
Kious W from N Kansas av to intersection of Central av and Grant
Kistler 7th n of Kaw river from N Kansas av e to Santa Fe tracks
Klein 9th e of Kansas av from E 2d s to E 4th
Knox av 1st w of Elmwood av from The Drive n to C R I & P tracks
Lafayette 16th e of Kansas av from E 4th s to E 13th

Lake 12th e of Kansas av from Santa Fe Lumber Yard s to E 10th av E 13th s to E Euclid av and from E 18th s to E 21st

Lake N 12th e of Kansas av from E 1st av n to Seward av

Lakewood boul 1st w of Quincy from W 21st s to W 25th

Lamar 19th e of Kansas av from E 5th s to E 10th av

Lancaster changed to Lamar

Lane 13th w of Kansas av from Willow av s to W 16th W Euclid av s to W 21st and W 22d s to Berlin av

Lane 1st w of N Buchanan from 4th n to 9th (Shorey)

Larch 3d e of N Branner from Seward av n to Chase av

Laurel av 3d n of Wllow av from Quinton boul w to Roosevelt

Laurent E 4th n of Kaw river from 900 N Kansas e to Santa Fe tracks

Larent W 4th n of Kaw river from 901 N Kansas av w to U P R R tracks

Lawrence 14th e of Kansas av from E 4th s to E 13th

Leland 17th e of Kansas av from E 3d s to E 10th av

Lewis av 2d n of 6th from C R I & P Ry tracks e to N Lincoln)Shorey)

Liberty 18th e of Kansas av from intersection of E 3d and California av s to E 10th av

Lime 13th e of Kansas av from E 2d s to E 13th and from E 18th to E 21st

Lime N 13th e of Kansas av from E 1st av n to Seward av

Lincoln 12th w of Kansas av from Willow av s to W 21st

Lincoln N 2d w of N Buchanan from 4th n to 9th. (Shorey)

Linden 1st n of Laurel av from The Drive w to Stephens

Lindenwood av 20th w of Kansas av from Laurel av s to W 10th av

Linn 1st e of Chandler from E 12th to E 13th

Locust 15th e of Kansas av from E 4th s to E 13th

Logan av from Seward av n to Division changed to Norton

Logan 3d e of Gage boul from W 7th to one block s of W 8th av

Long 22d e of Kansas av from E 6th av road s to E 10th av

Loring 1st e of California av from E 8th av n one block

Lyman av 3d n of Soldier creek from N Kansas av e to Meriden rd

Lyon 2d e of Shunganunga creek from E 3d to E 5th

McVicar av changed to Washburn av

Madison 3d e of Kansas av from E 1st av s to E 12th from E 13th to E 15th from E Euclid av s to Shunganunga creek and from E 21st s to Jay av

Madison N 3d e of Kansas av from Kaw river n to Garfield Park and from Burgess av n to Lyman av

Maine 2d w of Bolles av from Berlin s to Rankin

Maple 1st e of Santa Fe tracks from Sardou av n one block

Market 22d e of Kansas av from alley n of E 2d s to E 6th av

Maryland av 1st e of Shanganunga creek from E 11th s to Jay av

Marshall 1st w of Laurel av from Wagner s to Evans

Martin court 2d s of W 8th av from Summit av w to Washburn av

Manspeaker av 1st w of Vail av from U P R R tracks n to 7th (Shorey)

Massachusetts av 7th e of Quincy from Oriole av s to Jay av

Medford road 3d w of Washburn av from W 6th av s to W 8th av

Melan Bridge on Kansas av spanning the Kaw river to N Topeka

Meriden Road 5th e of N Kansas av from Independence av n to Lyman

Michigan av 6th e of Maryland av from Canary av s to Jay av (Highland Park)

Michigan av 1st w of Oakland av from Pennsylvania av n to Belmont av. (Oakland)

Minnesota av 8th e of Maryland av from Canary av s to Jay av

Mission av 1st W of Highland av from W Euclid av S to W 21st

Monroe 2d e of Kansas av from E 1st av s to E Euclid av and from Shunganung creek s to Jay av

Monroe N 2d e of Kansas av from Kaw river n to Garfield Park and from Burgess av n to Lyman av

Morris av 17th w of Kansas av from W 6th av s to Munson av

Morse 2d n of W Gordon from N Kansas av w to intersection of N Western av and W Gordon

Moss 22d e of Kansas av from Goldfinch av N 1 block from Goldfinch av S 1 block

Mulvane 17th w of Kansnas av from Munson av (W 12th) s to W Euclid av (W 17th)

Munson av 2d of W 10th av from West w to Gage boul

Myrtle av 5th w of C R I & P Ry tracks from 4th n to 8th (Shorey)

Naples 2d e of Santa Fe tracks from Reid s to E 21st

New York 1st w f Bolles av from Berlin s to Rankin

Newman av 1st e of Golden av from Duane s to one block s of Hall

Nineteenth E from Shunganunga creek e to Quincy and from Hancock e to Lime

Nineteenth W from Kansas av w to Topeka av from Western av to Bolles av from Washburn w to Harris av and from Atwood av w to Garfield. (Seabrook)

Ninth E from Kansas av e to Shanganunga creek and from Golden av e to Carahan av

Ninth W from Kansas av w to Jackson from Harrison to Polk from Western av to Buchanan from Lincoln to West from Garfield av to Washburn av

Ninth from Buchanan w 4 blocks Shorey)

Norris av 1st e of Woodruff av from Kaw av n to Seward av changed to Oak

Norris E 1st n of U P R R tracks from 801 N Kansas av e to N Monroe

Norris W 1st n of U P R R tracks from 801 N Kansas av w to one block w of N Buchanan

North av 8th n of Sardou av from Oakland av e to Strait av and 6th n of Sardou av from Oakland av w to County road

Norton 8th w of N Branner from Seward av n to Division

Oak 7th e of N Branner from Kaw av n to Seward av

Oak from intersection of State and Chase av 1 block n to Kaw river

Oakland av 28th e of Kansas av from Pennsylvania av n to Kaw river (main business street in Oakland)

Oakley av 8th w of Washburn av from W 14th s to W 25th

Ohio av 2d w of Maryland av from Pierce s to Jay av (Highland Park)

Ohio av 2d w of Norton from Seward av n to Sardou av (Oakland)

Orchard 4th e of Gage boul from W 7th to one block s of W 8th av

Orchard 24th w of Kansas av from Evans s to W 6th

Oriole av 23d s of E 1st av e to Indiana av

Orleans 35th W of Kansas av from W 7th S of W 10th av

Paramore 10th n of Kaw river from N Kansas av e to Santa Fe tracks

Park av 2d n of Willow av from Quinton boul w to Roosevelt (continuation of W 2d)

Park 1st n of W Gordon from Central av w to N Topeka av

Parkdale 11th E of Kansas av from E 6th av N to Shunganunga creek

Pearl 3d n of The Drive from Hawthorne n w to Winter

Penn 1st s of W Euclid av from Highland av e to Stone av

Pennsylvania av 2d e of Adams from E 21st s to Jay av (Highland Park)

Pennsylvania av 3d n of Seward av from Freeman av e to Strait av (Oakland)

Peter between Washington av and Hancock from E 7th n to Stella

Pierce 22d s of E 1st av from Monroe e to Ohio av

Piercy changed to 15th

Pine from W 10th av s to W 12th changed to Boswell av

Pinehurst road 1st n of W 8th av from Washburn av w to Irvington rd and then sw along the s bank of Pinehurst creek to one block w of Delmar road

Plass av 21st w of Kansas av from Huntoon s to W Euclid av

Pleasant Place 1st N of E 4th from 5th 1 block N

Polk 6th w Kansas av from W 1st av s to W Euclid av and from Shunganunga creek s to W 24th

Polk N 6th w of Kansas av from Kaw river n to St John

Polk N from 4th to 9th (Shorey)

Poplar 4th e of Norton from Division n to Iowa av

Powell 2d w of Golden av from E 10th av s to E 11th
Proctor 8th n of W Gordon from N Tyler w to N Taylor
Prospect av 1st w of Insane Asylum from W 3d s to W 8th av
Prospect changed to Garfield
Quincy 1st e of Kansas av from E 1st av s to E 18th and from Swan av s to Jay av
Quincy N 1st e of Kansas av from E 1st av n to Garfield Park and from Burgess av n to Lyman av
Quinton boul 1st w of Buchanan from W 4th n to one block n of Cross av and then w to alley w of Broadmoor av
Railroad E 2d n of Kaw river from 700 N Kansas av e to N Monroe
Railroad W 2d of Kaw river from 701 N Kansas av w to N Clay
Randolph av 4th w of Washburn av from Huntoon av s to W 14th
Rankin 3d s of Berlin from Bolles av w to Washburn av
Redden 2d w of Washburn av from W 14th s to W 21st
Reed av from 3400 E 6th av s to E 8th av
Reed 1st w of Washington av from E Euclid av one block north
Reid 1st s of Shunganunga creek from Santa Fe tracks e to Quincy
Reno av 1st e of Norton from Division n to Sardou av
Republic 2d e of California av from E 9th s to E 11th
Reynold 3d w of Gage boul from Hillsdale s to Huntoon
Ridge av 1st w of Prospect av from Union s one block
Riley 4th w of Gage boul from Hillsdale s to W 13th
Riverside av 5th n of Sardou av from Oakland av e to Strait av
Roby Place 1st n of W 21st from Kansas av w to Van Buren
Roosevelt 23d w of Kansas av from W 6th av n to C R I & P tracks
Ross av 5th e of Highland av from W 21st s to W 25th (Seabrook)
Rowley 9th e of N Branner from Kaw av n to Seward av
Russ av 1st e of A T & S F Ry tracks from alley n of E Gordon s to N Sardou av
St John 4th n of W Gordon from intersection of W Saywell and Central av w to N Western av and from N Clay nw one block
Saline 2d w of Prospect av from W 3d s to W 8th av
Santa Fe 1st e of Santa Fe tracks from Shunganunga creek s to E 21st
Sardou av 4th n of Seward av from Kaw river e to Strait av
Sardou av N 1st e of E Gordon from Santa Fe tracks e to Maple
Saywell E 9th n of Kaw river from N Kansas av e to Santa Fe tracks
Saywell W 9th n of Kaw river from N Kansas av to St John
Scotland av 5th e of N Branner from E Crane av n to Division
Seabrook 1st w of Highland av from W Euclid av s to W 21st
Second E from Kansas av e to Lime and from California av e to end of 2700 block
Second W from Kansas av w to Quinton boul
Seventeenth E from Mo Pac tracks e to Adams
Seventh E from Kansas av e to intersection of E 10th and California avs from Liberty e to alley w of California av and from Golden av e to Carnahan av
Seventh W from Kansas av w to Summit av and from Prospect av to Gage boul
Seventh from N Buchanan av w 4 blocks, (Shorey)
Seward av 2d n of E 1st av from N Branner e to county line
Willow av n to Park av
Shawnee 1st e of Gage boul from W 7th s to W 8th av
Shewnee av 1st w of Elmwood av from Willow av to Park av
Sherman av 29 E of Kansas av from 6th av to 10th av
Shorey located along C R I & P tracks from junction of N Polk and Garfield N W to Weightman
Short 1st s of W 21st from Fillmore e to Shunganunga creek
Sieben 1st s of Berlin from Bolles av w to Washburn av
Silver Lake road 2d n of W Gordon from Vail av w
Sixteenth W from Western av w to Washburn av

Sixth E from Kansas av e to Charles av (3500 block)
Sixth W from Kansas av w to Gage Park
Sixth from N Buchanan w 4 blocks. (Shorey)
Smith 1st e of Chestnut from alley s of E 6th av s to alley n of E 7th
South 1st s of W 21st from Clay w to Buchanan
Spring 1st w of The Drive from Linden s to Laurel av
Springfield av 7th n of Sardou av from Oakland av e to Strait av
Spruce changed to College av
State from Santa Fe tracks e to Poplar and from Chester av e to Shunganunga creek
State 23d e of Kansas av from E 6th av n to Gabler changed to Davies
Stella 1st s of E 6th av from Washington av e to Hancock
Stephens 1st w of Lindenwood av from Duane n to The Drive
Stone av 2d e of Highland av from W 21st s to W 25th
Story 1st e of Washburn av from the intersection of Wagner and The Drive n to C R I & P tracks
Straight 1st n of E 21st from Quincy w to one block w of Mo Pac Ry tracks
Strait av 4th e of Oakland av from Pennsylvania av n to North av
Stringham av 7th w of Washburn av from W 14th s to W Euclid av and from W 21st s to W 25th
Strong av 4th w of Washburn av from Walnut s to W 25th
Summitt av 21st w of Kaisas av from W 6th av's to W 10th av
Sumner 3d w of Norton from Seward av n to Sardou av
Swan av 2d s of E 27th from Mo Pac Ry tracks e to Smith
Swygart av 21st e of Kansas av from alley n of E 2d s to E 6th av
Taylor 7th w of Kansas av from W 1st av s to w 8th av and from W 10th av s to the intersection of Huntoon and Western av
Taylor N 7th w of N Kansas av from W Laurent n to 9th in Shorey
Tefft 3d e of Shunganunga creek from E 3d s to E 5th
Tenth av E from Kansas av e to 2500 E 6th av and from Bellview av to county limits
Tenth av W from Kansas av w to Gage Park
Third E 2d s of 1st av from Kansas av e to Lime Lafayette e to California av and from Swygart av e to one block e of High
Third W from Kansas av w to Quinton boul and from Prospect av w to Ward av
Third N 1st s of Seward av from Rowley e to Golden road
Thirteenth E from Kansas av e to Adams Washington av e to Chandler and from Lake e to Topeka Cemetery
Thirteeth W from Kansas av w to Randolph and from Gage boul w to Jewel
Thomas av 2d n of Sardou av from Poplar e to Strait av
Thornton 1st s of Kaw river from Jefferson e to Adams
Throop 1st s of Huntoon from Buchanan w to Lincoln
Topeka boul 4th w of Kansas av from Kaw river s to Berlin av
Topeka av N 4th w of Kansas av from Kaw river n to city limits
Twelfth E from Kansas av e to Santa Fe tracks and from Washington av e to Topeka Cemetery
Twelfth W from Jackson w to High av and from Gage boul w to Jewel
Twentieth E froom Kansas av e to Dakota and from Adams e to Lime
Twentieth W from Kansas av w to Topeka av Western av to Bolles av and from Washburn w to Highland
Twenty-first E from Kansas av e to Lime
Twenty-first W from N Kansas av w to Garfield (Seabrook)
Twenty-fourth E from Mo Pac Ry tracks e to Monroe
Twenty-fourth W from Topeka av w to Burlingame road from West to Bolles av and from Higgins av w to Highland av. (Seabrook)
Twenty-fifth W from Western av w to Burlingame road and from Higgins av w to Highland av
Twenty-second E from Mo Pac tracks e to Monroe

Twenty-second W from alley w of Topeka av w to Tyler from Western av w to West st and from Higgins av to Gavitt av

Twenty-second E from Mo Pac tracks e to Monroe

Twenty-second W from alley w of Topeka av w to Tyler from Western av w to West st and from Higgins av W to Gavitt av

Twenty-second from Kansas av w to Van Buren changed to Roby place

Twenty-seventh E from Kansas av e to Monroe

Twenty-seventh W from Kansas av w to Western av

Twenty-sixth W from Western av w to Shunganunga creek

Twenty-third W from Topeka av w to Burlingame road and from Higgins av w to Highland av

Twenty-third W from Kansas av w to Van Buren changed to W 21st

Twiss av 9th e of N Branner from Seward av n to Division

Tyler 5th w of Kansas av from W 1st av s to W Euclid av and from W 21st s to W 24th

Tyler N 5th w of N Kansas av from Kaw river n to 9th in Shorey

Union av changed to Western av

Union 1st s of W 10th av from Frazier av w to Gage boul

Vail av 1st w of the w limits of N Topeka from U P R R tracks n to 7th (Shorey)

Van Buren 3d w of Kansas av from W Crane s to W 8th av and from W 10th av's to W 21st

Van Buren N 2d w of Kansas av from Kaw river n to Soldier creek

Venice 1st e of Shunganunga creek from E 20th s to Reid

Vermont 3d w of Bolles av from Berlin s to Rankin

Vienna 1st e of Mo Pac Ry tracks from E 19th s to Reid

Virginia av 1st e of Maryland av from Pierce s to Jay av

Wabash av 3d w of Oakland av from State n to Belmont av

Waddell 6th n of W Gordon from N Tyler w to N Taylor

Wagner 3d n of W 6th av from Roosevelt w to Washburn av (continuation of Laurel av)

Waite 1st w of Roosevelt from The Drive n to C R I & P Ry tracks

Waitman av see Ninth

Walker av 2d n of The Drive from Circle nw to Roosevelt and then w to Story

Walnut 2d n of W Euclid av from Washburn av w to Oakley av (continuation of W 15th)

Ward av 3d w of Prospect av from W 3d s to W 6th av

Warren changed to Mulvane

Warren av 7th w of Washburn av from Munson av s to Huntoon

Warwick 1st n of Laurel av from The Drive w to The Drive

Washburn av 25th w of Kansas av from Wagner s to W Euclid av and from Berlin s to Rankin

Washburn 3d w of Washburn av from W 14th s to W Euclid av

Washington av 7th e of Kansas av from E 6th av s to E 8th av and from E 10th av se to E 18th

Watson av 2d w of Prospect av from W 6th av s to W 8th and 3d w of Prospect av from W 3d s to W 6th av

Wayne av 1st w of Washburn av from Munson av s to W 14th

Wear av from 2900 E 6th av s to E 10th av

Webster av 5th w of Washburn av from Munson av s to Huntoon

West 14th w of Kansas av from Willow av s to W Euclid av and 1st e of Bolles av from W Euclid av s to 21st and from 22d s to Shunganunga creek

West N 3d w of N Buchanan from 4th n to 9th (Shorey)

Western av 8th w of Kansas av from W 1st av s to Berlin av

Western av N 8th w of N Kansas av from Kaw river n to W Railroad and from W Laurent n to St John and through Shorey

Willett av 3d e of Kansas av from finch av s to Eagle av

Williams changed to W 13th

Willow av from the intersection of W 4th and Quinton boul w to intersection of W 6th av and Lindenwood av (continuation of W 6th av)

Wilmington 2d n of W 8th av from Summit av w one block

Wilson av 4th e of N Branner from 1st av N to Division

Winfield av 1st e of Oakland av from Pennsylvania av n to North av

Winter 1st w of Hawthorne from Circle n to C R I & P Ry tracks

Wnter av 8th of Washburn av from Munson av s to Huntoon av

Winter av 3d w of C R I & P Ry tracks from 4th n to 8th (Shorey)

Wisconsin av 7th e of Maryland av from Canary av s to Jay av

Wood 1st s of E 10th av from Chestnut e to Lime

Wood 1st n of Kaw river from N Clay w one block

Woodhull 3d w of Gage boul from Hillsdale s to W 13th

Woodruff av 16th e of Kansas av from Kaw av n to Seward av

Woodlawn av 16th w of Kansas av from Willow av n to Grove av (continuation of Garfield av)

Woodward av 21st w of Kansas av from W 10th av s to Huntoon

STREET RAILWAY LINES

Lowman Hill—North Topeka Division-East on Munson from Wayne av to Brooks av, north to 11th, east to Morris av, North to 10th av, East to Kansas av, north to Garfield and return same route

Asylum—Washburn Division-East on 17th from College av to Buchanan, north to 16th st, east to Western av, north to 15th, east to Kansas av, north to 6th, west to West St north to Willow, west to Elmwood, north to Laurel, west to Irving north to Wagner, west to Asylum, and return same route

Washburn—Santa Fe Division-North on College av from Euclid av to Huntoon, east to Clay, north to 12th, east to Jackson, north to 10th av, east to Kansas av, north to 5th, east to Holliday (Santa Fe Station) north to 4th, west to Kansas av, south over same route

Country Club—Santa Fe Division-North on Buchanan to 16th st, north on Clay to 12th street, east on 12th to Jackson, north to 10th, east to Kansas av, north to 5th, east to depot, north on Holliday to 4th st, west to Kansas av and south over same route

South Topeka—Union Pacific Depot Division-North on Kansas av to depot and return over same route

Melrose—Cage Park Division-East on 8th st to West st, north to 6th, east to Kansas av, around the loop and return over the same route

Cemetery-West 4th Division-East on Kansas av from 8th av, to 7th, east to Madison, south to 12th, southeast to 19th and Klein av, south to 21st, east to Maryland av, south to 28th street, east to California av and return over the same route

Shorey Division—South on Tyler to St John, east to Topeka av, south to Morse, east to Kansas av and transfer to main line cars. Return over same route

Highland Division North on Cemetery-West 4th Division—East on 3d from Clay to Polk south to 4th street east to Jackson south to 6th av east to California av., south to 10th av., (Topeka Cemetery) and return the same route

Oakland Division East on 6th av from Kansas av to Lake, north to 2d, west on viaduct to Branner, north to Seward av, east to Logan, north to Division, east to Green, north to Indiana, east to Oakland av, north to Center, east to Winfield, south to Riverside, west to Oakland av, and return same route

The Crosby Bros Co

Dry Goods, Ready-to-Wear and Home Furnishings

Kansas Avenue, between 7th and 8th.

THE GIFT SHOP

ABBREVIATIONS

acct—accountant
adv—advertisement
agt—agent
Alb—Albert
Alf—Alfred
Alex—Alexander
Andr—Andrew
Anth—Anthony
appr—apprentice
Arch—Archibald
Assn—Association
asst—assistant
attdt—attendant
aud—auditor
Aug—August
av—avenue
b—boards
bartndr—bartender
Benj—Benjamin
bet—between
bkbndr—bookbinder
bkpr—bookkeeper
bldr—builder
bldg—building
blk—block
blksmith—blacksmith
boul—boulevard
brklyr—bricklayer
cabtmkr—cabinetmaker
carp—carpenter
cashr—cashier
Chas—Charles
Chris—Christian
civ eng—civil engineer
ck—creek
clk—clerk
clnr—cleaner
colr—collector
coml—commercial
comn—commission
comnr—commissioner
comp—compositor
cond d c—conductor dining car
conf—confectionery
contg—contracting
contr—contractor
cor—corner
ct—court
Danl—Daniel
dep—deputy
dept—department
dist—district
dom—domestic
Edw—Edward
elec—electric
elev—elevator
eng—engine or engineer
engr—engraver
Ev—Evangelical
expman—expressman
expmessr—express messenger
E or e—east
e s—east side
Ferd—Ferdinand
Fred—Frederick
frt—freight
gen—general
Geo—George
Ger—German
Gust—Gustaf
—Gustav
—Gustave
hlpr—helper
ins agt—insurance agent
insptr—inspector
instr—instructor
Jas—James
Jno—John
Jos—Joseph
lab—laborer
lithogr—lithographer
Luth—Lutheran
lyr—layer
M E—Methodist Episcopal
mach—machinist
messr—messenger
Met—Metropolitan
Minn—Minnesota
Miss—Mississippi
mkr—maker
mnfg—manufacturing
mnfr—manufacturer
mngr—manager
nr—near
N or n—north
ne—northeast
n s—north side
nw—northwest
opp—opposite
opr—operator
paperhr—paperhanger
pass—passenger
Penn—Pennsylvania
Phil—Philip
photogr—photographer
phys—physicians
pk—park
pkr—packer
pl—place
P O—postoffice
pres—president
Presby—Presbyterian
prin—principal
prof—professor
propr—proprietor
pub—publisher
r—residence
rd—road
real est—real estate
rfgr—refrigerator
repr—repairer
ret—etail
Rev—reverend
Richd—Richard
Robt—Robert
rms—rooms
R M S—railway mail service
salsn—salesman
Saml—Samuel
Scan—Scandinavian
seams—seamstress
sec—secretary
sem—seminary
solg—soliciting
solr—solicitor
spl—special
sta—station
stenogr—stenographer
supt—superintendent
S or s—south
se—southeast
s s—south side
sw—southwest
tchr—teacher
tel opr—telegraph operator
ter—terrace
Theo—Theodore
Thos—Thomas
tmstr—teamster
tndr—tender
tp—township
trans—transfer
trav agt—traveling agent
treas—treasurer
upholstr—upholsterer
vet—veterinary
Wash—Wasrington
whol—wholesale
wid—widow
wkr—worker
wks—works
Wm—William
W or w—west
w s—west side
yd—yard
1st—first
2d—second
3d—third
4th—fourth
5th—fifth
6th—sixth

Quality Diamonds and Jewelry

Popular Gift Shop

Ralph R. Peterson Jeweler

106 West Eighth Street

L. W. WILSON 26 COLUMBIAN BLDG. TELEPHONE 836

GENERAL INSURANCE and REAL ESTATE

S. J. HODGINS, President and Treasurer W. F. HOBBS, Vice-President JAMES NELSON, Secretary and Manager
THE CENTRAL-TOPEKA PAPER CO.
221, 223, 225 Kansas Ave. WHOLESALE PAPER Topeka, Kansas

Capital Auto & Supply Co. 119-123 East Seventh St. Telephone 162
Distributors MAXWELL CARS AND TRUCKS
SUPPLIES—STORAGE—REPAIRS

Alphabetical List of Names

A

Abbott Aaron L * (Pauline F) painter r 933 College av
" Amos * (Alice) cook r 1021 Washington av
" Chas E (Emma) painter r 1272 Harrison
" Cleve L tchr Kansas I & E Institute
" Frank C (Dora L salsn O N Himelberger rms 1212 W 6th av
" Inez V clk Capper Pub b 1272 Harrison
" Lucy A (wid Allen H) b 2608 Ohio
" Ollie * (Harrietta) tmstr r 617 Locust
" Vernon * (Florence) mach opr r 1013 Washington
Abegg Clarence N (Ruth) lab r 1514 N Quincy
" Jacob L (Missel) lab r 1512 N Quincy
Abel Konrad G (Emma) carp r 1216 Randolph
ABEL T J V-Pres Farmers Creamery and Ice Cream Co r Silver Lake Kans
Abell Robt E (Vera) clk Santa Fe Ry r 1262 Tyler
Abels Benj H (Alice D) salsn Farm Mortgage Trust Co r 1508 Tyler
" Henry r 1143 Clay
" Karl (Mary) r 1024 N Quincy
" Lydia clk Santa Fe Ry b 1143 Clay
" Ollie b 1143 Clay
" Wm C (Millie) tinner r 1617 Kansas av
Abend Bernard carp r 1220 N Van Buren
" Emil core mkr b 131 N Quinton
Abernathy Ida (wid Eugene S) b 701 Tyler
Abke Frank L (Sophia) foreman State Ptg Plant r 1617 Clay
Ables Wm H gardener r N West Shorey
Abmeyer Dora (wid Fred) b 309 W 12th
" Elsa seams b 309 W 12th
" Karl B clk Santa Fe Ry b 309 W 12th
ABRAHAMS J NEWELL (Wilnetta T) Gen Agent Fidelity & Deposit Co of Maryland 49 Columbian bldg Phone 1112 r 1608 Mulvane
ABRAHAMS JOHN V (Meliora H) Natl Sec Security Benefit Assn r 829 Buchanan
Abrahamson Walter A trans agt Curtis Towle & Payne Co rms 916 Polk
Abregon Encarnagion lab Santa Fe Shops b 328 Ash
Academy of Science Memorial bldg
Achenbach Elizabeth clk State Capitol b 515 Topeka boul
" Hiram R (Anna) ckr rms 515 Topeka boul
" Lillian C seams r 1160 Woodward
Ackels Henry farmer r 2221 Clay
Acker Chas F (Lauretta) eng r 1634 West
Ackerman—See also Eckerman
" Blanche student b 1309 Lincoln
" Ernest C clk b 437 Green
ACKERMAN FRED L JR (Estelle) V-Pres Topeka Tent & Awning Co r 413 Western av
" Fred L (Mabel C) clk C O Johnson r 1309 Lincoln
" Jas R (Margaret) prop Motor Market r 1309 Lincoln
" Lillian bkpr Shawnee Co-op Assn b 437 Green
" Mary E clk SW Bell Tel Co b 1309 Lincoln
" Richd J clk Topeka T & A Co b 1309 Lincoln
Ackley Earl E (Myrtle E) mech r 504 Taylor
" Mabel Z clk b 907 Morris av
" Martha (wid Chas W) r 228 Elliott
" Michael R (Lutitia) clk Santa Fe Ry r 907 Morris
Acme Filmad Service Co The Donald U Billings sec-treas and gen mgr adv films 916 Kansas av
ACME FURNITURE CO (Chas S Bennett) New and Second Hand Furniture of All Kinds 303 Kansas av Phone 1161
" Manufacturing and Advertising Co The Donald U Billings sec-treas and gen mgr signs 916 Kansas av

The Emahizer-Spielman Furniture Co.
COMPLETE HOUSE FURNISHERS
PIANOS CARPETS SEWING MACHINES PHONOGRAPHS AND RECORDS
517-519 Kansas Avenue Phone 3975

Betzer Realty & Loan Co.

First Mortgages for Sale. - - First Floor, New England Building

ACME WHITE LEAD AND Color Works J J Lowry Mgr Wholesale and Retail Paints and Glass 628 Kansas av Phone 447
Acord Ambler E (Florence) r 1321 N Harrison
" Ned F (Amanda) carp r 719 Morse
Adair Odee F * (Angie) porter r 512 Lawrence
" Wm W (Margaret) pharmacist Tully-McFarland Drug Co rms 1254 Van Buren
Adams Anna forewoman State Ptg Plant r 1312 Lincoln
" Benj * (Jane) lbr r 1306 Washington av
ADAMS BROS Manifold Printing Co Charles P Adams Pres J T Brink Sec Elmer R Stants Mgr 631-635 Jackson Phone 404
" Earl L (Amanda) carp r 316 W Gordon
ADAMS CHARLES (Susan H) Sec Warren M Crosby Co r 1634 Jewell av
ADAMS CHARLES F (Ara F) Propr Topeka Paper Box Factory r 1226 N Logan
" Chas H (Alta) repr SW Bell Tel Co r 715 W 14th
" Chas H (Clara) foreman SW Bell Tel Co r 201 Elmwood av
" Chas P (Jessie B) pres Adams Bros Manifold Ptg Co r 124 Greenwood av
" Clyde clk b 427 Liberty
" Elizabeth J (wid Harvey E) r 1730 Clay
" Ellsworth clk r 1030 N Jackson
" Ellsworth E (Pauline) clk Santa Fe Ry r 1633 Western av
" Emil H (Helen) clk r 421 Polk
" Ernest W barber b 1630 Central Pk av
" Franklin A b 1333 Lincoln
" Fred * (Annie) barber r 300 E Crane
" Goldie clk Beatrice Creamery Co b 1323 N Taylor
" Henry J (Ina R) farm loans r 307 Elmwood av
" Mrs Ida L r Ridge av and Munson
" Jas H (Minnie) lab r 1104 E 8th av
" Jennie (wid Edwin) r 215 E 4th
" Jno b 124 Greenwood av
" Rev Jno * b 517 E Euclid av
Adams Jno T (Velvalie) barber r 311 E Laurent
" Jos (Anna) lab r Weightman av Shorey
" Mrs Lena clk W O Anderson Co r 1221 Monroe
" Lewis H lab b 1211 N Van Buren
" Lois b 1630 Central Park av
" M M b 427 Monroe
" Mabel seams r 215 E 4th
" Mabel F asst sec Associated Industries of Kans b 1534 Jewell av
" Maggie * dom b 1814 Harrison
" Mark O (Ester) motor car ins r 1030 N Jackson
" Marshall E (Lizzie) (Liggett & Adams) r 1701 Clay
" Mary clk r 1221 Monroe
" Maude S clk Hall Litho Co r Ridge av and Munson
" Randolph b 124 Greenwood av
" Ray F appr b 1701 Clay
" Rosalie b 1218 Fillmore
" Starks W (Mary) asst mgr Aetna Life Ins Co r 1415 West
" Stephen E (Lucretia) boarding 200 E Crane r same
" Thelina (wid John) b 213 E 7th
" Thos C (Elizabeth W) carp Curtis Towle & Paine Co r 1024 Polk
" Wilbur (Mary) ins agt r 1415 West
" Wm (Bernice) lab r N Lincoln Shorey
" Wm A (Cornelia) dept mgr Warren M Crosby Co r 1354 Mulvane
" Wm C (Elaine) tuner E B Guild Music Co rms 710 W 8th av
" Wm T (Margaret) sheet metal wkr r 1132 Quincy
Adamson Geo W (Anna E) shoemkr 516 E 4th r 331 Chandler
" Mrs Grace student b 939 Brooks
" Thos W (Minnie) salsn S E Lux Jr Merc Co r 1195 Mulvane
Addie Frank J (Minnie) clk r 1312 W Euclid av
" Fred H clk Am Ry Exp Co b 319 Quincy
" Sarah (wid Jas) r 319 Quincy
Addington Alta clk SW Bell Tel Co rms 631 Madison
ADDINGTON JOHN E (Maggie) (Addington & Doster) Lawyer 48 Columbian bldg Phone 500 r 1187 Boswell av

Phone 3170 **Ninth and Kansas Ave.**

C. A. Karlan Furniture Co.

LARGEST COMPLETE HOME FURNISHERS IN KANSAS

THE LIBERTY LIFE INSURANCE CO., TOPEKA

INSURE IN SURE INSURANCE

J. B. WHELAN LUMBER CO.
LUMBER, BUILDERS' HARDWARE, SEWER PIPE, PAINTS, OILS, GLASS, ETC.
Yards 713 to 725 East Fourth Street Phone 865

The Topeka Transfer and Storage Co.
MODERN WAREHOUSE
528 Adams Street Phone 3556

Addington Neal E stenogr b 1187 Boswell av
ADDINGTON & DOSTER (John E Addington Frank Doster) Attorneys-at-Law 48 Columbian bldg Phone 500 (See p 65)
ADDIS CHARLES R (Viola) Decorator 1133 Kansas av r same Phone 806
ADDIS JEWELRY STORE M L Addis Prop 817 Kansas av Phone 315
" Mattie L propr Addis Jewelry Store r 1268 Tyler
Addison Cook hlpr b 115 E 4th
" J W ctr Hall Litho Co b 421 Kansas
Addleman Ruth asst nurse Bd of Education b 1605 Topeka boul
Adell Jno A (Anna) poultry breeder r 23d and California av
Adelman Nicholas (Lena) lab r 508 E Gordon
ADJUTANT GENERAL STATE of Kansas Charles I Martin north wing 1st floor State Capitol
Adkins Daisy M (wid Wm) b 1020 N Polk
" Elmer C (Lela) fireman Beatrice Creamery Co r 135 Harrison
" Mitchell (Piner) fruits 201 E 6th av r 307 Quincy
" Saml (Nicie) b 934 N Western
" U Sherman (Ida J) hlpr rms 400 Quincy
Admussen Walter clk rms 1701 Clay
Adolphson Myrtle clk b 1821 Fillmore
Aetna Building 112 W 7th
AETNA BUILDING & LOAN Assn John S Downes Pres and Treas Matt Weightman Jr V-Pres Ferdinand J Funk Sec 112-114 W 7th Phone 1006 (See p 30)
AETNA LIFE INSURANCE CO Oscar T Cropper Mngr 204-211 New England bldg Phone 1254
" Life Ins Co (Acc Dept F L Peacock agt 2 Columbian bldg
Affron Abe M mngr The Globe Clothing Co b 412 Topeka boul
" Charlotte student b 412 Topeka
" Leah student b 412 Topeka boul
AFFRON MORRIS (Carrie) (Globe Clothing Co and Boston Shoe Store) 514-516 Kansas av r 412 Topeka boul

Agelar Juan (Merse) lab r 130 Branner
Agilera Jose lab rms 308 E Crane
" Monica lab rms 308 E Crane
Agirre Leonos lab rms 114 N Jefferson
" Ramon lab r 114 N Jefferson
Agnew Dewey (Grace) miller rms 635 Horne
Aguilera Jesus painter Santa Fe Shops b 610 E 3rd
Aguirre Aristeo lab r 930 N Fillmore
Ahlstedt Ruben (Marie) eng r 619 W 3d
Ahlstrom Alf R clk U P Pharmacy b 428 Madison
" Hannah (wid Jno) r 428 Madison
" Marius T clk Santa Fe Ry r R R No 3 N Topeka
Ahrnes Peter (Mary) butcher r 326 Branner
Aichinger Alvyn L welder 840 N Kan av b 108 N Taylor
" Catherine b 108 N Taylor
" Leah student b 108 N Taylor
" Ralph B (Daisy) carp r 108 N Taylor
Aigner Jos (Marie) foreman Santa Fe Shops r 713 Monroe
Aikens A L asst eng Christ's Hospital
Ainsworth Chas R b 1311 E 6th av
Ainsworth Margaret (wid Orlando) r 1311 E 6th av
Aird Alex W clk Santa Fe Shops rms 417 Madison
AITKEN WM K (Emma) Dentist 1229 Kansas av r same Phone 4999J
Akerman Katherine (wid Jacob) r 424 Buchanan
" Wm b 424 Buchanan
" Wm B clk b 424 Buchanan
Akers Amasa S (Jessie) clk Santa Fe Ry r 1317 Clay
" Benj F (Mary O) r 1221 Fillmore
AKERS EARL (Ada) Pres The Kansas Reserve State Bank r 1337 Lane
" Jessie M stenogr Palace Clo Co b 1919 Strong
" Jno W (Lottie) r 1919 Strong av
" Mabel W (wid Everett B) tchr Parkdale School r 806 W 8th av
" Rose M (wid Benj F) rms 1126 Tyler
" Will * lab rms 1720 Fillmore

T. G. Smith & Son
Tile Floors and Wainscoting our Specialty.
Tile and Wood Mantels.
913 Kansas Ave. Phone 1261 Topeka, Kansas

Zip Service On All Orders
The McCleery-Dudley Lumber Co.
High Quality Lumber
"Up-town Location" 519 Jackson Street

Akerstrom Anna C (wid Alf) r 1172 Grand av
Akin Alb D (Jean) sec and treas Willard Petroleum Co r 515 Lincoln
Akins Nick * (Mary) lab r 25th and Adams R R No 2
Akright Agnes clk The New Cafeteria b 212 W 8th
Alays Jose lab b 110 N Jefferson
Alba Aug student b 400 Monroe
" Augustin (Sarah) dep sheriff r 400 Monroe
" Mrs Fannie b 124 N Madison
ALBAN LEON H (Fern) Pres West Motor Car Co r 615 W 3rd
Albaugh Eula (wid Morton) r 1331 Harrison
" Katherine stenogr Court of Industrial Relations b 1331 Harrison
Albrecht Henry E (Helen) carp r 108 Exeter
Albright Michael (Stella) mach r 195 Ohio av
" Roy W (Ella) tel opr r ne cor 10th and Cambridge
Alcala Anisialo (Consepsion) lab r 200 Hancock
" Jose (Angelita) lab r 132 Klein
Alcorn Wm r 28th and Kentucky av
Alden David A colr Harris-Goar Co r 821 N Kansas av
" Dennis W (Emma) cashr Harris-Goar Co r 120 Holman
" Thos D (Harriet) asst frt aud Santa Fe Ry r 922 King
Alderfer Allen A grocer 1001 Morris av r 1800 W 10th av
Alderson Dorothy emp r 906 Buchanan
" Geo fireman Boys Indus School b same
" Rev Saml B (Nannie B) r 906 Buchanan
Aldrich Ethel M tchr High School b 1407 Buchanan
" Hazel clk b 216 E 7th
" Jno A (Clara B) tchr Washburn College r 2002 Bolles
" Stella (wid Frank) tchr Parkdale School b 613 Polk
" Z S (Mary J) r 1159 Garfield av
Aldridge Alf G chainman Santa Fe Ry rms 1125 Madison
" Edith F clk Santa Fe Ry b 1125 Madison
" Geo photogr 527 Kansas av
Aldridge Geo E (Clara) mngr Kreipe's Cigar Factory r 1125 Madison
" Helen M clk Santa Fe Ry b 1125 Madison
Alejos Jose (Cacaro) lab r 110 N Jefferson
" Rafael (Catalino) grocer 322 E 1st r same
Alemite Lubricator Co W A Garland mngr 629 Jackson
Alexander Al * (Syndicate Billiard Parlor) rms 612 Taylor
" Alberta waiter rms 920 W 8th
" Alberta T (wid Reid) r 1004 Topeka boul
" Allen A * (Eleanor) barber 923 Kansas av b 516 Taylor
" Amanda * r 929 N Tyler
" Amanda * (wid Stephen) r 618 Western av
" Archie A (Anna) insptr r 427 Lafayette
" Arthur (Cathrine) carp r 11th and Bellview av
" Burton T * (Eliza) janitor r 1216 Lincoln
" Clarence S (Grace) watchman r 1513 W 6th av
" David (Clara) lab r 210 Quincy
" Donald R (Lillian) chf clk U P Ry r 115 Quinton boul
" Ernest (Helen) mach r 711 Adams
" G Earl salsn Pelletier Stores Co rms Y M C A
" Georgia A (wid Wm R) b 512 Western av
" Hannah (wid Corban M) b 809 W 11th
" Helen clk Santa Fe Ry b 419 Lafayette
" Helen clk Cremerie Cafe rms 1209 Quincy
" Henrietta asst librarian State Capitol b 1004 Topeka boul
" Homer A (M Helen) phys 625 Kansas av r 1534 Topeka boul
" Ivan (Beulah) mech r 830 N Topeka av
" Jane B asst librarian Free Public Library b 1004 Topeka boul
" Jesse * (Mamie) lab r 1152 Lane
" Jessie M clk b 2049 Buchanan
" Jno A (Clara) lab r 419 Lafayette
" Jno W (Leona) lab r 2225 Virginia
" Kathryn F b 1105 College av

The Topeka Mortgage & Investment Co.
Successors to THE FORBES MORTGAGE & INVESTMENT CO.
Tel. 1096 : 116 West 6th St.
CITY AND FARM LOANS : INSURANCE : INVESTMENTS

TOPEKA ELECTRIC COMPANY
Electricians : Electrical Construction and Repairs : Electric Supplies and Fixtures
816 Kansas Ave. Phone 768

Established 1882 LOUIS VAN DORP & SON Phone 130
SHEET METAL AND ROOFING CONTRACTORS
507, 509 Jackson Street, Topeka, Kansas

The Warren M. Crosby Co. 613-15-17 Kansas Avenue through to Jackson Street
"The Store of Dependable Merchandise" Telephone 3569

ALEXANDER KENNETH (Helen H) (Royal Bakery) r 11 The Devon Apts
" Louis A (Rose) ins agt r 1245 Boswell av
" Louis L (Lucy) boilermkr r se cor 8th and Orleans
" Mary A supervisor Topeka Public Health Nursing Assn b 1004 Topeka boul

ALEXANDER DR MARY E Chiropractor 831 Kansas av Phone 154 b 1211 College av Phone 693
" Mary E * (wid Jas A) seams r 816 Clay

ALEXANDER MOSES (Ella F) (Royal Bakery) r 1211 College
" Oscar (Clara) mngr North Topeka Auto Co rms 612 N Kansas av
" Oscar * (Dora) jntr r 12th and Republic

ALEXANDER SAMUEL (Nan H) (Royal Bakery) r 1105 College av
" V H lab Santa Fe Shops b 2049 Buchanan
" Wm lab b se cor 8th and Orleans
Aley Ezra B b 354 Green
" Orla F b 1324 Byron av
Alford Jno F (Caroline) r 1301 Topeka boul
" Meda L tchr Sumner School r 715 Fillmore
Alfrey Abe clk Buechner Bros r R R 4
" Irene clk Capper Pub b 1126 Central av

ALKIRE DR HERBERT L (Emma V) Physician and Surgeon (Eye Ear Nose and Throat) 2nd floor Commerce bldg 612 Kansas av Phone 209 r 424 Monroe Phone 1513
" Judith S (wid Wm) b 424 Monroe
Allas Andrew (Elizabeth) blksmth r 1109 Seward av
Alldaffer Emily H (wid Wm) r 1405 Kansas av
Allee Edgar A (Lydia) clk P O r 427 Lake
" Fred clk P O r 19th and Oakley
Allegre Orville M (Alice) prntr Capper Publications r 1328 Byron av
Allen Mrs Adah E r Ingleside Home
" Adaline * (wid Jos) charwoman r 131 N Monroe
" Agnes clk Santa Fe b 1534 Harrison
" Alb A * (Fanny) pastor St Mark's Church r 805 W Norris
" Amy A proofrdr State Ptg Plant r 919 Fillmore
" Chas M asst acct Capitol B & L Assn b 911 W 8th av
" Clara D (wid Alb A) bkpr Warren M Crosby Co r 1804 Buchanan
" Clement A (Winifred (Allen & Kraft) r 1829 Clay
" Clyde clk rms 627 Kansas av
" Clyde B lino opr Capper Pub r 715 Tyler
" Clyde W rodman V R Parkhurst b 1324 Randolph
" Daisy * b 631 College av
" David C (Belle) attndt Crew Levick Co rms 820 Lane
" Edw G (Rose) trav agt r 701 W 6th
" Rev Edw W b 1118 W 2d
" Elisabeth * (wid Haywood) r 2433 Fillmore
" Elizabeth (wid Joel) r 306 E 10th
" Ellen * (wid Jacob) r 808 Center
" Elmer (Margaret) mach r 1518 E 6th av
" Ernest * porter r 131 N Monroe
" Eva maid rms 207 Monroe
" Flora M r 919 Fillmore
" Fred (Fanny) carp r 615 Lime
" Fred (Ida) clk r 824 N Monroe
" Fred A student b 911 W 8th av
" Fred C (Maud) lab r 323 Madison
" Geo A (Katherine) farmer r 435 Lane
" Geo A Jr (E Maude) asst supt state public instruction r 911 W 8th av

ALLEN GEORGE HENRY (Hope M) Specialist Eye Ear Nose and Throat 618 Mills bldg Phone 2715 r 1428 Topeka boul Phone 2715 Ring 2
" Geo S (Nina N) (Allen & Allen) register U S land office Federal bldg r 1310 W 6th av
" Geo V (Clara L) phys 835 Kansas av r 1434 Harrison
" Geo W (Ranza) salsn Taft Motor Co r 1161 Boswell av
" Grace (wid Frank) r 623 Chandler

C. G. Blakely & Co.
Insurance Specialists
535 KANSAS AVE.
PHONES
737, 738 and 403

The W. W. Mills Company
The Shop For Gentlewomen

Allen Gilbert (Lillie) weldr r 724 Locust
" Harry (Mary) * porter r 429 Lime
" Harry K (Florence V) associate Wheeler Brewster & Hunt r 1247 Clay
" Hazel opr S W Bell Tel Co rms 309 Quincy st
" Henry * waitr rms 1310 E 5th av
ALLEN HON HENRY J (Elsie) Governor State of Kansas office south wing main floor State Capitol r 1031 Topeka boul
"Henry S (Kate) contr r 338 Woodlawn av
" Jas steamftr Santa Fe shops b 1534 Harrison st
" Jennie E E b 2411 Lincoln
" Jesse L agency mgr Reserve Health &Accident Co b 306 E 10th av
" Jessie P helpr State ptg plant b 919 Fillmore
" Jno mach opr b 205 Madison st
" Jno A (Nellie) cook rms 112 E 6th
" Jno H * (Janetta) cook r 1160 Lincoln
" Jno W * watchmn r 112 Jefferson
" Jos * helpr rms 201 Jackson
" Leonard lab b 301 Hancock
" Louise b 921 Lane
" Lucille waitr Harvey Eating House
" Milton A elec Mach Elec Co b 816 Monroe
" Martha W b Kansas Meth Home
" Mary E (wid Jas W) r 614 W 7th
" Milan (Goldwyn) elec b 425 Buchanan
" Nelle A tchr b 1310 W 6th av
" Omer b U P hotel
" Opal * maid b 1700 W 10th av
" Orville M clk rm 1121 Harrison
" Otis S (Flora J) (Allen & Allen) r 134 Woodlawn av
" Peter * (Marie) r 1518 Quincy
" Pope W (Tina) r 900 Fillmore
" Richd G * (Lillian) mattress mkr r 115 N Van Buren
" Rose appr Capper Publications b 2411 Lincoln
" Ruben * (Mary) r 617 W Morse
Allen Saml (Edith) lab r 1334 N Madison
" Sarah (wid Saml) r 205 Madison
" Stephen H (Lucina A) (Allen & Allen) r 1310 W 6th av
" Thos A tmstr b 1424 N Van Buren
" Thos C * (Ida) lab Brass Foundry r 19th and Klein
" Thos E (Ivy L) mech r 301 Hancock
" Thos G * lab b 131 N Monroe
" Thos M * lab r 19th and Klein
" Mrs Viola waiter rms 404 E 4th
" Walter J (Ita G) agt Singer Sewing Machine Co r 1254 Mulvane
" Wm driver Am Ry Exp Co r 214 Western av
" Wm * (Lillian) porter r 2108 Monroe
" Wm A (Jennie) tmstr r 142 N Van Buren
" Wm B clk r 412 E 4th
" Wm D tmstr b 1424 N Van Buren
" Wm J (Mary) tmstr r 2411 Lincoln
" Zeruiah J (wid Geo W) r 1165 High
ALLEN & ALLEN (Stephen H Otis S and George S Allen) Lawyers 304-306 Crawford bldg Phone 1245
" & Kraft (Clement A Allen Bert W Kraft) painters 1424 Lincoln
Allenbaugh Mrs Mary cook Ingleside Home
Allendorf Alb (Christine) lab r 610 N Topeka av
" Geo (Elizabeth) r 610 N Topeka
" Geo Jr foremn b 606 N Topeka av
" Jacob .Katherine) lab b 606 N Topeka av
" Monica trunk mkr D E Rose Trunk Co b 618 N Topeka av
" Peter (Barbara) foreman r 606 N Topeka av
" Peter M lab b 610 N Topeka av
" Peter T (Katie) boilermkr r 618 N Topeka av
Allensworth Alf sheet metal wkr b 429 Jefferson
" Edw (Cora) hlpr Topeka Edison Co r 429 Jefferson
" Virgil b 429 Jefferson
Alles Andrew lab San Fe Shops b 1109 Seward av
Alley Elijah A (Mahala) r 396 Oakland av
Allgood Mrs Blanche F r 112 E 6th

NELLIS INSURANCE AGENCY
Established 1876
Fire
Tornado
Automobile
Aviation
Burglary
Personal
Accident and Health
Plate Glass
Liability
Insurance
Forgery
Fidelity and Surety
BONDS
109 W. SIXTH AVE.
PHONE 228

Zercher Book and Stationery Co.
Office Stationery, Steel and Wood Filing Cases, Typewriters, Dictaphones
T. L. Pattison, Prop. Phone 580 521 Kansas Avenue

IMES
AUTO
CO.

Dodge
Brothers
Sales
and
Service

Phone
3071

1029
1031
1033
1035
KANSAS
AVENUE

Butter-Krust Bread MADE ONLY BY Royal Bakery 107-111 W. 10th St.

ALLIANCE CO-OPERATIVE Insurance Co The W B Gasche Pres R S Spiker V Pres E J Smalley Sec E C Cavanaugh Treas 214-216 Central Natl Bank bldg Phone 1243 (See adv under Insurance Cos. Fire)
" Insurance Co I Doling state agt 27 Columbian bldg
Allio Jose (Mary) lab r 215 Hancock
Allison—See also Ellison
" Arthur N (Anna F) cement wkr r 731 Lindenwood
" Brannen * driver 207 N Monroe
" Chas E (Addie) ins agt r 1519 Tyler
" Chas L driver b 1103 N Harrison
" Geo H appr Santa Fe shops b 470 Green
" Gertrude * cook rms 207 Monroe
" Homer (May) foreman Santa Fe r 470 Green
" Howard E (Sadie E) clk r 1195 Garfield av
ALLISON JAMES C (Carrie) District Mgr Mutual Life Ins Co of New York 108 W 9th Phone 483 r 1104 Taylor
" Jas R (Evaline) lab r 1624 Clay
" Jno J r 1621 Central Pk av
" Jos E (Julia A) claim adj Santa Fe Ry r 1515 Tyler
" Lois J compto opr Santa Fe Ry b 1624 Clay
" Netta mgr Virginia Apts 420 W 10th av r same
" Robt H (Bertha) asst gen mgr Santa Fe Ry r 1217 Fillmore
" Sicily B compto opr S W Bell Tel Co b 1624 Clay
" T T (Ruby) clk Cappers rms 901 Monroe
" Tessie * cook Bethany College
Allmon Wm A (Jennie) blksmith r 1624 Polk
Alloway Ralph M mgr United Cigar Stores Co b 104 E 12th
Allston see Elston
Allstott E Delbert (Dora) driver r 102 Quincy
Allsup Elbert E (Minnie) clk T A Beck & Son r 364 Kellam av
Almager Elena A lab rms 102 Jefferson
Almond Chas H (Effie) spcl agt Santa Fe Ry Co r 1026 Quincy
Almstrom Aug carp Crosby Bros Co b 1006 W 6th
Alonzo Melecio lab rms 422 E 4th
" Santiago lab Santa Fe shops b 227 N Chandler
" Thos (Jacinta) grocer 136 Klein
Alpha Delta Fraternity 1501 Boswell
Alsdorf Jacob carp b 723 Adams
" Louis (Elizabeth lab r 723 Adams
Alsfasser Matt lino opr Capper Publications rms 912 Quincy
Alspach Anna b 916 W 9th
" Cornelius (Edith) carp r 702 Liberty
" Grace seams b 916 W 9th
" Jessie B cafe 114 W 8th av b 916 W 9th
" Mary E osteopath 609 Mills bldg r 916 W 9th
Alstead I Wm elec Keele Electric Co b 617 Harrison
Alston Etta (wid Warren) r 923 N Taylor
" Jno lab b 923 N Taylor
" Wm b 923 N Taylor
Alten Albert (Alvina) barber 303 Branner r same
Althoff Arthur J (Mary) salsn r 1225 W 11th
Altman Arthur B field insptr State Insurance Dept r 1114 Garfield
" Frank C (Irene) paintr r 1608 Clay
" Frank S civil eng b 1114 Garfield
" Mary opr SW Bell Tel Co b 1608 Clay
" Wm B salsn The New Toggery r 621 Horne
Alton Wm B (Grace) clk rms 625 Horne
Alvarez David lab b 619 W Railroad
" Pasquiez lab Santa Fe r 507 Adams
" Rocendo (Gustina) lab r 204 Hancock
" Santiago (Diaz) lab r 522 N Topeka av
Amador Manuel lab rms 106 Jefferson
Ambrose A Chas barbr b 204 Fillmore
AMBROSE E ROBERT (Grace) Mngr Mortgage Loan Dept Farm Mortgage Trust Co r 812 Lincoln
Amerein Jno (Kate) lab r 527 E Gordon
" Jos flanger Santa Fe shops b 428 Cedar

A Pasteurized Product IN A SEALED PACKAGE
Delicious, Healthful
Fresh Every Day
Beatrice Creamery Co., Topeka, Kansas

The Crosby Bros Co
Dry Goods, Ready-to-Wear and Home Furnishings
Kansas Avenue, between 7th and 8th.

AMERICAN BUILDING & Loan Association S L Courtney Pres C H Matthews V Pres C J Peterson Sec and Treas 109 W 6th av Phones 1644 and 363 (see p 31)
" Cleaners (Frank Ganeto) 502 Kansas av
" District Telegraph Co The Wm C Fox mgr 505 Kansas av
AMERICAN HOME LIFE INsurance Co The F S Jackson Pres W F Benson Vice Pres A L Gurney Vice Pres F P Metzger Sec and Agency Director J N Dooley Treas A H Marshall Med Dir 4th floor Crawford bldg phone 3029
" House The E B Snyder prop furn rooms 502-506 Kansas av
AMERICAN INDUSTRIAL INsurance Co C J Peterson Pres C B Wingett Sec 107 W 6th av phone 363 (see p 31)
" Land Co 202 Crawford bldg
" Legion Headquarters Frank E Samuels state adj Memorial bldg
" Metal Weather Strip Co W P Bishop agt 1600 College av
AMERICAN RAILWAY EXpress Co E E Brayman Genl Agt 730 Kansas av phone 3675
AMERICAN SUPPLY CO (C D Thompson T L Reid) Everything for the Home House Furnishings of all Kinds 404 Kansas av phone 4302
" Surety Co of N Y Godard & Myers attys 521 N E bldg
AMES ELMER E (Anna E) Pres The Bankers Deposit Guaranty and Surety Co V-Pres Central Natl Bank rms National Hotel
" Glen R supt White Eagle Oil & Refining Co rms Y M C A
Amick Chas (Emma) chf clk Beatrice Creamery Co r 122 Broadmoor
Amis Etta H (wid Jas M) r 915 Lincoln
" Jno H trimmer Capper Publications r 915 Lincoln
Amos Celia (wid Jno) b 326 Green
" Wilfred H chainman Santa Fe Ry rms 519 E 8th av
" Wm F (Lizzie) time kpr Santa Fe shops r 411 Madison
Amos Wm S (Nellie D) land expert Central Trust Co r 502 W 10th
AMUSEMENT SYNDICATE Co Lester M Crawford Pres Roy Crawford Sec-Treas 106 E 8th av phone 536
A O U W Hall 627 Kansas av and 831 N Kansas av
Andeen Hugo (Amelia) carp r 420 Leland
Anders Amanda (wid Jas) b 625 Buchanan
" Arthur D (Mazie) lab r 701 Clay
" C A b 905 Van Buren
Anderson A E b U P Hotel
" A L (Anna) lab b 422 E 8th
" Acy L tmstr r 334 Davies
" Alb plater rms 616 Jefferson
" Alb trimmer b 314 Tyler
" Alice clk b 323 Chandler
" Alfarata clk 1408 E 8th
" Alice tchr b 334 Courtland av
" Amelia (wid Fred) r 1637 E Crane
" Andr lab b 326 Lime
" Andr G (Anna) carp r 427 Shawnee av
" Andr J salsn College Hill Baking Co r 1601 Buchanan
" Anna r 412 Clay
" Anton (Annie) blrmkr r 412 Lake
" Antone A (Jennie E) r 1045 Morris av
" Arthur M (Ethel) lab r 1336 N Topeka av
" Aug (Anna) plumbr r 419 Locust
" Axel (Walbarg) mach r 105 Buchanan
" Beatrice pkr b 1162 N Jefferson
" Beatrice helpr b 1413 Polk
" Benj R carp r 1411 N Kansas av
" Bernice opr SW Bell Tel Co b 1413 Polk
" Bert A C (Harriet M) clk Santa Fe Ry r 609 Clay
" Carl rms 408 Monroe
" Carl E b 905 N Van Buren
" Carl F apr Santa Fe shops b 408 Monroe
" Chas lab b 419 Locust
" Chas A clk Santa Fe Ry b 1016 Taylor
" Chas B (May) watchman Boys Ind Sch
" Chas E (Grace barber 108 E 8th av r 427 Monroe

THE NEW TOGGERY CLOTHING HATS - AND FURNISHINGS
I. S. GALITZKY EIGHTH AND KANSAS AVE.

A. A. RODGERS
A. A. RODGERS & CO.
110 West Sixth Avenue : Phone 418
Farm and City Real Estate, Loans, Investments, Insurance and Bonds
R. C. ROWSE

WM. CONNORS FURNITURE COMPANY
716 KANSAS AVENUE
"A Store for Everybody"
PHONE 3461
FURNITURE, RUGS AND DRAPERIES

For Experienced or Inexperienced Stenographers and Bookkeepers
Call our Employment Department. Phones 1382 and 3204
Strickler's Topeka Business College. 107, 109, 111, 113, 115, 117 E. 8th Ave.

Anderson Chas F (Mary) contr r 612 Polk
" Chas J (Cecelia) carp r 2001 Branner
" Chas L dist mgr Liberty Life Ins Co b 1316 W 5th
" Chester L (Allie L) dept mgr Topeka F & I Wks Co r 1106 Polk
" Clarence lab b 830 Jefferson
" Clarence plumber b 419 Locust
" Clyde * (Marie) lab b 701 E Euclid
" Darche clk b 1316 W 5th
" Edgar L lab b 1417 N Jackson
" Edw W (Edna) clk Santa Fe Ry r 1605 Kansas av
" Eleanor (wid Benj B) r 1316 W 5th av

ANDERSON ELISHA H (Lilliano) Associate Gen Agt Northwestern Mutual Life Ins Co of Milwaukee Wis room 1-1435 Kansas av phone 441 r 1101 Tyler phone 587

" Elizabeth pkr b 409 Van Buren
" Elmer H lab b 322 Quinton
" Elza salsn Capitol City Bottling Wks 322 Jefferson
" Emma tel opr Santa Fe Ry b 1625 Kansas av
" Emma nurse Christs Hospital
" Eric (Ellen) carp r 180 Norton
" Eric driver b 108 Stevens
" Ethan S (Alice) baliff Dist Court r 830 Jefferson
" Eva clk Santa Fe Ry b 314 Tyler
" Fannie E (wid Geo) r 1417 N Jackson
" Florence b 308 Paramore
" Fred fireman State Hosp
" Fred A b 1016 Taylor
" Fred E clk Santa Fe Ry b 1417 N Jackson
" Fred J (Stella R) salsn Theo Poehler Merc Co r 1509 Van Buren
" Fred P (Elizabeth) signal maintnr r 817 Jefferson
" Fred W (Hulda) lab r 433 Wilson
" Garrett * (Julia) lab r 623 N Tyler
" Geo * porter b 508 N Topeka av
" Geo yd man r 300 N Jefferson
" Geo A foreman Forbes Milling Co r 1251 Topeka boul
" Geo A (Julia) r 1221 Topeka boul
" Geo E (Mildred) chf clk r 719 Topeka boul
" Geo H (Anna) mach r 292 Forest
Anderson Geo W (Mary E) painter r 1402 N Topeka av
N Topeka av
" Gertrude nurse b 323 Chandler
" Gust b 1233 Western av
" Gust * (Ophelia) lab r 1426 Chandler
" Hannah hair dresser 5 Orpheum bldg rms 504 Jefferson
" Harold pressman Capper Pub b 1413 Polk
" Harold L ins agt b 1316 W 5th
" Harry H lab r 524 Jefferson
" Harry L (Hattie) opr r 412 E Paramore
" Harvey N (Marie) paper hngr r 1408 E 8th av
" Hilda waiter b 820 Monroe
" Homer C (Esther M) clk Santa Fe Ry r 415 Western av
" Hugh (Minnie) lab r 323 Chandler
" Inez stenogr C H Bowman & Co b 1400 West
" Irene tchr b 612 Polk
" Ivan E student b 1153 Mulvane
" Jas (Sarah) r 1101 N Madison
" Jas * lab r 701 E Euclid
" Jas F (Phoebe) mach r 800 Gilmore
" Jno * (Alberta) porter r 1125 N Jefferson
" Jno A (Kate) carptr r 514 Buchanan
" Jno D (Margaret) r 1413 Polk
" Jno E (Alice B) salsn r 1153 Mulvane
" Jno H * (Celia) lab r 728 Hancock
" Jno L b U P Hotel
" Jno T (Stella) clk Santa Fe Ry r 1113 N Jackson
" Jno W acct Washington Henry & Co b 1330 Byron
" Jno W * (Brizilla) policeman r 1204 Lincoln
" Josephine * (wid Luther) b 1120 N Jackson
" Lawrence E (Millicent) real estate 800 N Kansas av r 304 W 12th av
" Lena B typist Santa Fe Ry b 612 Polk
" Leslie N (Ruby M) dept mngr The Rowles Motors Co r 1136 Brooks
" Louise bkpr Beatrice Creamery Co b 1016 Taylor
" Lucile dom 807 Western av
" Mabel supr SW Bell Tel Co b 506 Buchanan

M. COUNCIL CONTRACTOR AND BUILDER
PHONE 767 SHOP, 324 VAN BUREN STREET

OWL GROCERS SAVE YOU MONEY ON EVERY ITEM.
SPOT CASH—IMMENSE VOLUME—7 STORES
Fireproof Warehouse on Track. General Office, 204 Kansas Ave. Phone 3804

Anderson Mabel E student b 1045 Morris av
" Marcus (Millie) mach opr r 518 Quincy
" Margaret stenogr Capper Pub rms 2824 Ohio av
" Mrs Margaret M V-Pres W O Anderson Com Co r 1266 Tyler
" Maria * (wid Beverly) r 1210 N Logan
" Marie stenogr Bd of Administration b 504 West
" Marie * waitress rms 701 E 17th
" Marjorie M 1266 Tyler
" Mary E student b 1509 Van Buren
" Mary L stenogr Road S & M Co b 830 Jefferson
" Mary M (wid Geo) b 1509 Van Buren
" Mary M b 27th and Kansas av
" Mary R b 719 Lincoln
" May B (wid Thos J) Christian Scientist r 215 Clay
" Mildred stenogr Int H Co b 506 Buchanan
" Mollie r 1016 Taylor
" Mollie (wid Chas) matron High School b 506 W 6th av
" Moses lab r 616 E 12th
" Neil W clk b 1153 Mulvane
" Nels A (Lois) asst supt Boys Ind Schl
" Neva nurse b 1420 W 10th av
" Norman (Neva) eng r 386 Forest
" Oliver tmstr b 334 Davies
" Oliver M (Junnia) pressman r 285 Forest av
" Ora C (Maude) prescpr Tully-McFarland Drug Store No 2 r 215 Courtland av
" Orville salsn Seger Investment Co b 1251 Topeka boul
" Oscar (Ruby) mach r 408 Lime
" Paul W traffic mgr Thos Page Milling Co b 1101 Tyler
" Peter (Caroline) painter 1817 Huntoon
" Peter W (Hilda) eng r 314 Tyler
" R Virgil hlpr rms 612 Polk
" Ray lab b 506 Buchanan
" Ray * lab b 701 E Euclid
" Robt dispenser F V Campbell b 314 Tyler
" Ross lab rms 628 Kansas av
" Stella clk State Capitol b 1113 N Jackson

ANDERSON TAXI CO (J L Simons-R C Nipher) Taxi Service and Garage 519 Quincy Phones 600 and 666 (See p 13)
" Tillie (wid Gust) r 506 Buchanan
" Verner F apr Santa Fe Ry b 334 Courtland av
" Victor G * porter r 1210 N Logan
" Virgil E (Mary) lab P O r 1017 N Van Buren
" Volba L clk Santa Fe Ry rms 325 Polk

ANDERSON W O COMMISSION CO W O Anderson Pres Margaret Anderson V-Pres Pearl Cope Sec-Treas Wholesale Fruit and Produce Commission Merchants 132-134 N Kansas av phone 3563
" Wm * (Eliza) lab r 31st and Michigan av
" Will E clk District Court b 830 Jefferson
"Wm O (Margaret) pres W O Anderson Commission Co r 1266 Tyler
Andlaner Mark A (Eleanor) salsn I-H Milling Co r 1100 W 10th av
Andrade Teodoro lab r 517 E 3rd
Andre Guy L (Mabel T) chf eng Mutual Ice Co r 1232 Boswell
Andrea Elizabeth mkr Pelletier Stores Co b 1333 Garfield
" Lewis (Louisa) farmer r 1333 Garfield av
" Mayme mkr Pelletier Stores Co b 1333 Garfield
Andreen Helen clk Crosby Bros Co b 809 W 10th av
Andres Arthur lab b 701 Clay
" Toledo (Lazara) lab b 120 N Jefferson
Andrews Alb E coffee roaster Theo Poehler Merc Co b U P hotel
" Alice tchr b 220 Ashland av
" Bros (Jno E Ray S and Cyrus H) restaurant 118 E 4th
" Cyrus H (Clara) (Andrews Bros) res 1115 N Monroe
" Edna clk b 1030 Monroe
" F R (Lonzetta) pressman Capper Pub r 634 Madison
" Geo * (Frances lab r 430 E 15th
" Hattie (wid Chas J) r 714 Chesnut
" Henry * ydman Bethany College
" Iva C * charwoman r 2209 Madison
" Janc (wid Jas) r 1001 Kansas av

WOOD MOTORS CO. Distributors
BUICK AND CADILLAC MOTOR CARS AND GOODYEAR TIRES
SIXTH AVE. AT VAN BUREN PHONE 1560

THE BIG CASH DEPARTMENT STORE
THE SCOTT CO.
DRY GOODS, CLOTHING, SHOES, READY-TO-WEAR, HARDWARE, HOME FURNISHINGS
SIXTH AVE. AT QUINCY STREET

Largest Department Store in Kansas

Pelletier's

THE BIG STORE
9th and Kansas Ave.

DESKS, CHAIRS AND FILING DEVICES
HALL'S MODERN OFFICE EQUIPMENT
623 Kansas Avenue

Andrews Jno E (Andrews Bros) rms 110 E 4th st
" Mary R (wid Arthur S) r 220 Oakland av
" Murray R trv agt Beatrice Creamery Co r 1015 Quincy
" Pearl A clk Capper Pub b 1607 West
" Ray S (Andrews Bros) rms 110 E 4th
" Saint hlpr Harvey Eating House
" Thos E (Edna) mech r 205 Roosvelt
Andrick Roscoe rms 515 Monroe
Angell Geo lab r 819 N Kansas av
Angstead Jacob N b 815 W 10th av
Aniba Mrs Anne Payne tchr r 1604 W 6th av
Ankeny Jas (Nellie) grocer N Kansas av Garfield pk
" Jay R r 305 Lime
Annen Jos (Katy) lab r 428 Cedar
" Louis N (Ella N) insptr r 111 Winter
Anno Nathan (Eva) lab r 133 N Locust
" Silas H (Anna) lab r 204 Emmet
ANSEL CHARLES O (Calma C) General Auctioneer 113 E 6th av phone 5054 r 1250 Van Buren phone white 1984
" Nellie M tchr Quincy school b 1518 Tyler
" Roy L stenogr b 1250 Van Buren
" Startup Motor Co (Chas O Ansel Guy E Startup) 113 E 6th av
" Tracy S stenogr b 1250 Van Buren
ANSPAUGH J RALPH (Maud) Sec National Reserve Iife Ins Co 811 Kansas av Sec Kansas State Bankers Assn 822 Kansas av r 1409 Topeka boul
Anstaett Charity clk Santa Fe Ry rms 701 Madison
Anstrom Florence student rms 1011 Locust
Anthony Delana (wid Wm) r 1127 Polk
" Geo farmer r 427 Tyler
" Hugh (Esther) printer Capper Pub r 1207 Fillmore
" Jno clk b 427 Tyler
" Nell clk Central Trust Co b 1127 Polk

ANTI-SALOON LEAGUE OF America (Kansas Dept) Fred L Crabbe Supt H S Condit Asst Supt Mrs Ida B Hahn Office Sec 918 Kansas av phone 1272
Antiseptic Barber Co Wm H Conry pres C B Hypes sec and gen mngr P W Griggs treas 634 and 635 Kansas av
ANTON-ACKERMAN CO Topeka Tent and Awning Co Owners Auto Accessories 130-132-34 Kansas av Phone 1818
ANTON FRED A (Augusta) Pres and Treas Topeka Tent & Awning Co r 405 Western av
" Henry F supt Topeka Tent & Awning Co b 405 Western av
" Willis student b 405 Western av
Antrim Asa G farmer b 1169 N Kansas av
" Beatrix H cashr SW Bell Tel Co r 1169 N Kansas av
" Clinton P (Anne) fireman r 1169 N Kansas av
" Forrest G (Ethel) clk Santa Fe Ry r 1614 Van Buren
" Levi (Jennie) farmer r 830 N Jackson
" Pansy E clk Santa Fe Ry b 1169 N Kansas av
Anweiler Alice clk Crane & Co b 219 E 12th
" Geo carp r 1600 Central
" Henry (Pearl) tmstr r 202 Evelyn
" J Phil cigarmkr H L Tromp r Rochester rd 3 mi
Anweyler Jno M lieut Sta No 2 r 219 E 12th
Aparisio Guadalupe lab b 525 W Curtis
APEX DAMP WASH LAUNdry Frank C Miller Propr 1320 McVicar av phone 4378
" Theatre * R H Wade mngr 302 Kansas av
Apodaca Bernard C (Mary) acct Santa Fe r 127 Topeka boul
Appelhane Jacob (Barbara) lab r 209 Van Buren
Appleby Wm R (Laura E r 1241 Clay
Applegate Chas (Edith) plastr rms 113 E 6th
" Harry (Mary) cabnt mkr Sleep-or-Swing Co r 411 E 11th
" Lew bkbndr Hall Litho Co r R R 1

The Vermont Granite Co.
522 N. Kansas Ave. Phone 594
MONUMENTS
MAUSOLEUMS
MEMORIALS
MARKERS, ETC.

230 WRITE THIS NUMBER DOWN, YOU CAN'T AFFORD TO FORGET IT
Frank Furniture Co.
626 KANSAS AVENUE

Applegate Lucille opr SW Bell Tel Co r R R 1
" Wm E (Dora) carp r 2839 Illinois
Applehanz Jno (Lizzie) carp r 219 N Chandler
" Jos (Anna) lab r 307 N Lake
Aquilera Jesus (Dolores) lab r 510 E 3d
" Jose lab b 308 E Crane
Aransa Pedro (Yesabel) lab r 106 N Madison
Aranza Tusto lab Santa Fe Shops b 204 Hancock
Arbuthnot S Walter (Lulu) lab r 1190 Brooks av
Archer—See also Artzer
" Adam (Maggie) foremn r 509 N Harrison
" Wm A (Lulie M) supt water service Santa Fe Ry r 201 Fillmore
Arcolia Andrew E stenogr Keele Electric Co rms 1030 Monroe
Arellano Antonio (Felisitas) lab r 124 N Madison
Arendondo Jesus (Maria) lab Santa Fe Ry r 6th st bunkhouse
Arendt G M b 1129 Polk
Arens Quirn apr Santa Fe Shops b 326 Branner
Ariaga Esteban lab r 406 Ash
Arisa Cipriona lab r 239 N Chandler
Arkansas Valley Town & Land Co A G Lewis pres R E Lewis sec-treas 421 New England bldg
Arkenberg Bernard J (Catherine) meat ctr r 1206 N Kansas av
Armagost Harold C clk SW Bell Tel Co b 207 Clay
" Oliver W contr r 207 Clay
Armand Chas W trunk mkr b 214 E Fairchild
Armendariz La Von clk Bd of Education b 331 Chandler
Armendez Refuigo (Francisca) lab r 6th st bunk house
Armenta Alesandro (Fedencio) lab b 123 Branner
" Jose lab rms 128 Branner
" Vinito (Marina) lab r 123 Branner
Armitage Edna b 1323 Harrison
" Elmer E (Lulu M) real est r 1323 Harrison
" Granville b 1025 Madison
Armory The 114 E 7th
Arms Benj * (Sara) lab r 517 Western av
Armstrong Arthur A (Alma M) carp r Munson bet Ridge av and Frazier
" Arthur V (Emma) trav agt r 417 Jefferson
" Aug (Elizabeth) clk r 1006 W 6th
" Chas E (Elizabeth) lab r 831 Chesnut
" Dorothy student b 417 Jefferson
ARMSTRONG EDWARD T (Armstrong Jewelry Co) r 1618 West
ARMSTRONG H L SERVICE The (Herbert L Armstrong) Centralized Service for Corporations 19 Columbian bldg phone 4578
" Henry B b 1428 Central av
" Herbert L (Viva A) (The H L Armstrong Service) r 1029 Polk
" Homer L clk Santa Fe Ry rms Y M C A
" Jas A (Zoe L) traffic supt SW Bell Tel Co r 1205 College av
ARMSTRONG JAMES S (Dorothy) Mgr Independent Cleaners and Dyers r 910 W 3rd
" Jas Z (Dove) agt Aetna Life Ins Co r 1836 Kansas av
ARMSTRONG JEWELRY CO (Edward T Armstrong) Watches Jewelry Leather Goods Repairing a Specialty 429 Kansas av phone 1050
" Jno B phys 521 Kansas av r 1330 Harrison
" Jno K (Sadie) foreman Santa Fe shops r 427 Sumner
" Armstrong Loualma S b 1201 Quincy
" Mae opr SW Bell Tel Co r R R 27
" Ruth I (wid Ranl) r 1618 West
" Sarah C (wid Chas) b 29 Wagner
" Ted b 417 Jefferson
Arnet Rachael (wid Joshua) r 180 Gratten
Arnett Jos W (Merle) tailor Harris-Goar Co r 1226 Monroe
" Louise (wid Pollard) r 504 Monroe
" Oliver K (Effie) trav salsn r 915 Garfield
Arnold Benj (Mae) photgr 110 E 6th
" Carrie waiter Christs Hospital
" David farmer r 1307 Kansas av

THE ROWLES MOTORS CO.
DISTRIBUTORS
OVERLAND and WILLYS KNIGHT CARS & NASH CARS & TRUCKS
912-914 KANSAS AVE. PHONES 220-2775

MILLER-HOYES PAINT & GLASS CO., JOBBERS
Paints, Oils, Varnishes, Glass and Painters' Supplies
107 EAST EIGHTH AVENUE TOPEKA, KANSAS
TELEPHONE 955

Mutual Laundry and Dry Cleaning Co.
OFFICE and PLANT
112, 114, 116, 118, 120, 122 East Third Street.
PHONES 519
C. H. MATTHEWS, Manager
Branch Office and Hat Works, 927 Kansas Avenue

The Warren M. Crosby Co. 613-15-17 Kansas Avenue through to Jackson Street
"The Store of Dependable Merchandise" Telephone 3569

ARNOLD DRUG CO E C Arnold Pres H R De Motte V-Pres O C Neiswender Sec and Treas Wholesale and Retail Drugs 523 Kansas av phone 11

ARNOLD EDGAR C (Lina P) Pres Arnold Drug Co V-Pres Shawnee Investment Co and Capitol Building & Loan Assn r 429 Greenwood av

" Mrs Emma cook rms 816 N Kansas av

" Florence nurse Stormont Hosp

" Frank * (Sarah) lab r 135 N Van Buren

" Fred W (Elizabeth bkbndr Western Bindery r 21st and Maryland

" Gust (Ernestine) bkbndr b 2106 Kansas av

" Harry P (Lucile) eng r 206 Harrison

" Jno fireman State Hosp

" Jno W watchman b 1307 Kansas av

" Lee (Alta) lab r 1414 N Monroe

ARNOLD N B Lawyer 821 N Kansas av phone 1081 rms same

" Walter J county eng Crawford County r 2106 Kansas av

" Wm * (Lizzie) tmstr r 1416 Western av

" Wm E (Maggie) lab r 1413 N Jackson

Arredo Jacinto lab r 202 Jackson

Arregon Frederico lab Santa Fe shops b 210 Klein

Arregrin Jesus lab r 213 Hancock

" Jose lab r 205 Hancock

" Jose lab r 128 Branner

Arrejano uan lab Santa Fe r 134 Branner

Arrighi Carl D b 426 Topeka boul

" Chas (Frances) asst mgr Intenatl H Co r 426 Topeka boul

" Clarence E trav agt b 426 Topeka boul

Arrington Edgar mach b 202 Branner

Arronda Merced concrete wrkr rms 329 Quincy

ARROW MOTOR SERVICE (W E Keller-W E Briggs) Auto Repairers 511 Quincy Phone 3196 (See p 14)

Arrowsmith Euna M sec State Bd of Education b 304 W 8th av

Arroyo Francisco lab Santa Fe Shops b 408 Crane

Arsola Matilde lab rms 422 E 1st

Art Gallery Public Library bldg

ART LAMP SHOP Mrs Jean P Swanson Prop Silk Shade Makers 923 Kansas av

Arter Alb carp Santa Fe Shops b 513 N Jackson

Arterbridge Jesse * (Ida) lab r 703 W Gordon

Arthur Alf A lab r 1307 Madison

" Alf P (Margaret) r 1307 Madison

" Gilbert * lab r Swan av

" Jno J (Georgia) clk Santa Fe r 1348 Mulvane

" Jos S (Maymie) mach r 325 Hancock

" Louise clk Santa Fe Ry b 1348 Mulvane

" Mortimer R clk Topeka Flour Mills Co b 1348 Mulvane

" Rev Richd b 1348 Mulvane

" Richd L boilermkr b 325 Hancock

" Robt T (Jessie) switchman r 425 Jefferson

" Walter S woodwkr Randall-Cole Co r 1307 Madison

Artzer—See also Archer

" Alb W (Veronica) bridge bldr r 607 N Harrison

" Caroline lab b 607 N Harrison

" Ignatz lab r 111 N Lake

" Jno (Lena) mech r 456 Grattan

" Jno P lab b 111 N Lake

" Mary mach opr b 607 N Harrison

" Valentine fireman Santa Fe r 216 Wilson av

Asbury Apartments 409 Huntoon

" M E Church * 835 N Van Buren

Asenath Coutts cashr West Motor Car Co b 922 Polk

Ash Chas S (Sarah B) pres Ash Lbr Co r 171 Arter av

" Grace (wid Saml) b 301 Klein

ASH LUMBER CO THE Chas S Ash Pres Harry G McPherson (Maple Hill Kans) V-Pres Clinton L Scott Sec-Treas Wholesale and Retail Lumber Stormont bldg 107 W 6th av Phone 2112

" Norman lab Santa Fe r 301 Klein

" Pearl b 832 Monroe

" Rebecca rms 1018 Locust

" Richd (Nettie) lab r 617 W Railrd

" Thos B (Minnie A) mach Capitol Iron Wks r 221 Adams

Thompson-Bauer-Austin Co.
HARDWARE - AUTOMOTIVE SUPPLIES - TIRES
511-513 KANSAS AVENUE - PHONE 1947

THE SHAWNEE INVESTMENT COMPANY
CAPITAL $300,000.00
REAL ESTATE - INSURANCE - MUNICIPAL BONDS
Phone 5050 TOPEKA, KANSAS 534 Kansas Avenue

Asher Annalee F cigar mkr b 500 E 6th av
" Jno O clk Santa Fe b 500E 6th av
Asher Jno Q (Edna) miller r 130 N Tyler
.' Margaret b 901 N Kansas av
" Thos N (Susie E) r 500 E 6th av
Ashford A W clk b 1301 Western av
" Geo W (Sarah) r 1301 Western av
" Geo M (Rose) chauf r 1246 Lincoln
Ashley Moorman (Myrtle) r 920 N Van Buren
Ashlock Thos J (Eva) boilermkr r 1800 Buchanan
Ashton Alf A (Henrietta) foreman Topeka Daily Capitol r 1120 Quincy
" Claude W (Edith) painter r 306 Jefferson
" Emma (wid Edw) clk Santa Fe shops b 921 Jefferson
ASHTON GEORGE P (Ida) Dentist 735 Kansas av phone 328 r 931 Topeka boul phone 328 ring 2
" Harry M (Edith) clk Santa Fe Ry r 1108 N Clay
" Jno E (Alice) brkeman r 921 Jefferson
" Jos A stenog U P Ry b 1120 Quincy
" Naomi b 817 N Quincy
" Sarah clk b 1120 Quincy
" Theresa (wid Eason) r 817 N Quincy
Ashwell Harry E (Thremia) carp r 1621 Redden av
Ashwith Mrs Bessie C b 120 Monroe
Ashworth Jno A (Lila T) military storekpr Adj Gen State Capitol r 1315 W 7th
" Wm (Pauline) eng r 335 Western
Askew Jno * (Julia) r 607 W Gordon
Askey Mrs Eva b 1504 Harrison
" Phil E student b 1504 Harrison
Asquith D Albert carp Santa Fe shops r 116 E Saywell
Assenmacher Eva clk Santa Fe Ry rms 1203 Kansas av
" Helen F clk Santa Fe Ry rms 1203 Kansas av
Associated Employers Reciprocal Ins Irwin Snattinger mgr 213 New England bldg

ASSOCIATED INDUSTRIES of Kansas H L Brooks Pres E L Warner (Ottawa Kans) V-Pres Harry Sharp Sec-Treas Mabel Adams Asst Sec 413-414 Mulvane bldg phone 1903
Associated Press Thos O'Mara cor 2d fl Capper bldg
Assumption church (Catholic) 208 W 8th av
Assumption convent Sisters of Charity in charge 721 Jackson
Assumption High School Sisters of Charity in charge 715 Jackson
Assumption Parochial School 729-733 Jackson
Astrausky Tony (Petronele) carp r 835 Sherman av
Atchison Eugene * hlpr b 213 Kansas
" Martin mach b 634 Madison
" Mary E clk State Live Stock Com b 1617 Harrison
" Mina clk Santa Fe Ry b 1617 Harrison
" Minnie (wid Jas) r 1617 Harrison
" Pearl * (Sarah) lab 111 N Van Buren
ATCHISON PEARL G (Mayme) Parcel Post Clerk P O r 1428 Western av
ATCHISON TOPEKA & SANTA FE Hospital H W Gootee M D Surgeon in charge 6th av s w cor Jefferson
ATCHISON TOPEKA & SANta Fe Ry Co F C Fox gen mgr E L Copeland sec and treas A D Gray asst treas Jas M Connell Gen Pass Agt E J Shakeshaft asst gen pass agt J R Koontz asst frt mgr W W Strickland frt auditor H C Pribble gen claim agt J C Fink Paymaster H B Fink cashr D S Farley C H Allison asst gen mngrs W R Smith atty H W Wagner chief eng Patrick Walsh gen baggage agt Emmet Gregg supt of special service general offices Jackson SE cor 9th ticket office and pass station Holliday NE cor 5th T L King agt frt depot Holliday NE cor 4th Geo Sorenson local frt agt Junction station North Topeka Laurent SW cor Jefferson

LIFE O' WHEAT
THE NICHOLSON PRODUCTS CO.

PHIL EASTMAN PUBLICITY - - DUPLICATING IN A HURRY
307-9-11 Central Bank Building. Phone 1845
"Any or all the work from the copy to the mailbag."
Typewritten copy of all kinds neatly and attractively duplicated. Rush work at moderate prices. We can handle your mailing job, no matter how big.

THOS. W. WILLIAMSON
THOS. W. WILLIAMSON & CO.
ARCHITECTS
312, 314 Central National Bank Building
E. E. COOKINHAM
Phone 3399

Wm. Green & Son Grocery Co.
QUALITY CASH GROCERS
813 KANSAS AVENUE TELEPHONE 3559

Atchison Topeka & S F Ry H E Ray gen storekpr roundhouse Crane cor Adams W D Deveney supt of shops Adams to Branner from 1st av to river office Crane cor Branner
" Wm E (Minnie S) lawyer 509 New England bldg r 1334 Tyler
Aten Mary M clk Secretary of State b 312 W 8th av
Atherton Jno T (Fannie D) mngr Atherton Transfer r 1186 Clay
ATHERTON TRANSFER J T Atherton mgr Moving Packing and Storage Piano Moving 214 E 6th av phone 106
" Lee O (Sudie) salsn Consumers Light H & P Co r 630 Fillmore
Athon Edw (Florence) lab r 433 Lake
" Harry L (Amy) carp r 426 Lake
Atkins Alta waiter Harvey Eating House
" Eugene * porter rms 213 Kansas
" Gertrude clk b 43 Wagner
" Ida (wid Chas W) r 523 Madison
ATKINS LUCILE C SEC SHAWNEE Investment Co. b 523 Madison
" Wm T (Ethel) local mngr White Eagle Oil & Refining Co r 801 Brooks av
Atkinson Anna cashr The New Cafeteria b 1324 Monroe
" Mrs Annie b 900 Morris av
" Christopher (Pearl) clk Santa Fe Ry r 419 E 11th
" Clarence K mnfrs agt 107 W 7th
" Danl lab Santa Fe shops b 306 E 6th av
" David lab rms 407 Tyler
" Edw J (May) chef b 913 Morris av
" Geo H janitor r 21 Oak
" Isabel (wid Geo) b 419 E 11th
" Jas N (Mary G) sec State Civil Service Com r 1310 Harrison
" Jno (Daisy A) lab r 215 Paramore
" Jno (Alice) watchman r 720 Jefferson
" Jos (Margaret) carp r 214 W 18th
" Mattie (wid Edwin J) b 602 Lincoln
" Nona dept mngr Crosby Bros Co b 720 Jefferson
" Orlando * (Ruth) porter r 705 E 15th
" Perley * (Sarah) porter r 111 Van Buren
Atkinson Phoebe * (wid Orlando) b 1429 Adams
" Walter * (Elira) porter r 1815 Van Buren
Aton Rex tchr Garfield School b Y M C A
ATTORNEY GENERAL Richard J Hopkins South Wing 2d floor State Capitol
Atwater S D elec State Hosp
Atwell Edna M clk Western Union Tel Co b 609 W 10th av
" Francis M r 609 W 10th av
" Harry B (Lucile) teller Central National Bank r 223 Elmwood av
" Louis b 609 W 10th av
" Minnie typist Capper Pub b 1020 Tyler
Atwood Chas F (Ethel A) salsn Emahizer-Spielman Furniture Co r 1262 Polk
" Geo (Frances) b 412 Grant
" Harry (Ruby) r 412 Grant
" Ida M (wid Dr Lewis) r 707 Euclid
" Jno C (Angeline) grocer 400 Green res 402 same
" Jos (Sarah) tmstr r 1521 W 16th
" Saml V lab Santa Fe shops b 402 Freeman
Auditorium The e s Quincy between 7th and 8th av
AUERBACH HENRY A (Auerbach & Guettel) r Congleton Apts
AUERBACH & GUETTEL (Henry A Auerbach Henry A Guettel) Props Palace Clothing Co 709-711 Kansas av phones 3875 and 3876 (See top and bottom edges)
AUGUST CLOTHING CO (David J. August) Clothing Men's Furnishings Shoes and Ladies' Ready to Wear 620-622 Kansas av phone 864
" David J (Lottie) (August Clothing Co) r 1181 Fillmore
Auld Mrs Alice b 901 Clay
Ault Claude E (Stella) boilermkr r 805 Garfield av
" Marie b 903 Madison
Ausherman Harold A field inspr State Insurance Dept b Y M C A
Austin Alf A (Annie) trav agt r 625 Garfield av

WILLIAM ROBB HIGH GRADE MONUMENTS MARKERS and MAUSOLEUMS
401 Jackson St. Phones, Works 4880, Res. Red 2683

The Crosby Bros Co
Furniture, Floor Coverings, Stoves and Ranges
Kansas Avenue, between 7th and 8th.

Austin Cora * dom r 1022 Washington av
" David K (Lillian clk Capper Pub r 125 Ohio av
" Earl * (June) fireman r 1908 W 10th av
" Edith hlpr b 511 Swygart av
" Edna C tchr High School b The Devon Apts
" Edw clk b 511 Swygart
" Edw (Velma) clk b 1608 E 6th av
AUSTIN EDWIN A (Augusta C) Lawyer 18 Columbian bldg phone 64 r 818 Buchanan phone 64 ring 2 (see p 66)
" Frances * waiter 1022 Washington
" Frank C (Nellie) helpr r 807 Wood
" Geo (Catherine) r 6 The Devon
" Harold * lab b 716 Fillmore
" Harry D * (Florence V) lab r 1041 Woodward av
" Helen stenogr Security Benefit Assn b 1013 W 11th
" Jas A carp Santa Fe Shops b 1423 Van Buren
" Lucinda * r 1311 Monroe
" Orville E (Virginia) clk S E Austin r 623 Leland
" Orville H * (Edith) waiter r 1115 King
" Robt A (Helen) clk Santa Fe Ry r 1013 W 11 th
AUSTIN ROBERT B Sec-Treas W A L Thompson Hardware Co r 237 Woodlawn av
" Sherman E (Thriza) grocer and meats 1517 E 6th av r 520 Lafayette
AUSTIN - SNEDIKER M E R-cantile Co Wm H Austin Pres John C. Snediker Sec-Treas and Mngr Dry Goods Men's Furnishings and Shoes 843-845 N Kansas av phone 1614
" Stanley G lab 901 N Monroe
" Velena clk W U Tel Co r 1608 E 6th av
" Vernon * waiter b 716 Fillmore
" Western Road Machinery Co (Wallace McKenzie) 315 Kendall
" Willard clk Capper Pub b 511 Swygart
" Wm * (Irene) lab r 24th and Adams
" Wm * tmstr r 23d and Adams
" Wm D (Cliffie) carp r 511 Swygart
Austin Wm H (Jessie N) Pres The Austin-Snediker Mercantile Co r Concordia Kans
AUTO - MOTIVE REPAIR Shop (Albert Levett) 926 N Kansas av Phone 5890 (See p 14)
AUTO PARTS CO (The Home of The Grease Spot) (D H Huntington Edw Blacker) Quincy se cor 5th Phone 1648 (See p 8)
AUTO SALVAGE CO (Clarence E Paxson) 1114 Central av Phone 2063 (See p 8)
AUTO WRECKING CO (M J Lavin) Cars bought and sold 1012-1014 N Kansas av Phone 4197 Res Phone White 2938
Automobile Trade Assn of Kansas A L Oliger mngr Chamber of Commerce
Averill Helen clb Santa Fe Ry b 903 W 6th av
AVERILL JASON M (Nell Douglass) Sec and Treas Road Supply & Metal Co r 1500 Mulvane av
" Mrs Maude C nurse r 903 W 6th av
AVERITT PETER A Solr Topeka City Directory rms 406 Van Buren
Avery Alb A (Mary) paper hngr r 1331 Kansas av
" Alberta opr SW Bell Tel Co r 1331 Kansas av
" Edna M tchr Polk School b 1100 Topeka boul
Awtry Wm R (Clara M) clk Austin-Snediker Merc Co b 921 N Harrison
Axtell Ethel M b 1106 Taylor
" Geo W (Olive) clk Santa Fe Ry r 1819 Clay
" Herald B student b 331 Courtland
" Mary C (wid Seth J) r 1106 Taylor
" Ollie mach opr b 1819 Clay
AXTELL WM F Treas Topeka Transfer & Storage Co r 331 Courtland av
Ayala Eupemio (Marie) lab r 6th st bunkhouse
Ayers Anna finisher b 614 N Van Buren
" Chas (Florence) pipeftr r 614 N Van Buren
" Ida K (wid Wm W) housekpr 1115 Kansas av

L. W. WILSON 26 COLUMBIAN BLDG. TELEPHONE 836
GENERAL INSURANCE and REAL ESTATE

Quality Diamonds and Jewelry

Popular Gift Shop

Ralph R. Peterson Jeweler
106 West Eighth Street

S. J. HODGINS, President and Treasurer W. F. HOBBS, Vice-President JAMES NELSON, Secretary and Manager
THE CENTRAL-TOPEKA PAPER CO.
WHOLESALE PAPER
221, 223, 225 Kansas Ave. Topeka, Kansas

Capital Auto & Supply Co. 119-123 East Seventh St. Telephone 162
Distributors MAXWELL CARS AND TRUCKS
SUPPLIES—STORAGE—REPAIRS

Ayers Jno L appr Santa Fe Shops b 614 N Van Buren
" Lawrence appr b 614 N Van Buren
" Margaret hlpr b 614 N Van Buren
" Mary clk Met Life Ins Co b 2108 Madison
" Rollin W clk Am Ry Exp Co b 2108 Madison
" Saml F (Amanda) salsn r 232 Klein
Ayres Amelia b 1430 N Kansas av
" Edna b 1326 N Harrison
" Rebecca M clk Santa Fe Ry b 510 W 5th
" Wm C (Agnes) blksmith r 1326 N Harrison
" Virgil lab rms 416 Quincy

B

B-E BATTERY & ELECTRIcal Co (O M Butler) 1027 Kansas av Phone 1722 (See p 26)
Babbitt D E b 701 Jackson
" Leith V mech Scott Weighing Mach Co b 727 Jefferson
" Margaret b 727 Jefferson
Baber W m J (Ella) painter r 1033 N Jackson
Babson Danl T (Hattie M) ins agt 201 Crawford bldg rms 515 W 6th av
Babst Lola B (wid Thos) r 319 Broadmoor av
" Maude L b 319 Broadmoor av
" Thos M clk Fullerton Bros Co b 319 Broadmoor
Baca Jose (Manuela) lab r 308 E Crane
Bach Henry (Dessie) mech r 1330 N Van Buren
Bachelor Harry foreman b 201 E 8th
" Irene clk Santa Fe Ry b 324 W Gordon
Bacher Arthur K (Pauline) uphols r 505 Clay
Bachman Jno foreman Chas Wolff Pkng Co rms 504 Van Buren
Bachus Chas lab Santa Fe r 514 Lime
Backenstoce Edmond C (Armina) r 1260 Tyler
" Roscoe H b 1260 Tyler
Backus Margaret (wid Jno) b 1119 N Monroe
Bacon Arthur Needham (moved to Toledo Ohio)
Bacon Mrs Aure Yvette (moved to Toledo Ohio)
" Ernest L (Bertha) carp r 184 Ohio
" Jno R (Seleta) wachman r 120 Stephens
" Jos E (Ophelia) cafe 1118 Washington av r 708 Center
" W Eugene (Effie D) dept mngr State Historical Society r 420 W 6th
" Wm E (Maurie C) real est 508 Kansas av r 1707 Park av
" Wm E * grocer 708 Center
BADDERS GEO S (Ruby) (Badders Motor Co) rms 712 Jackson
" Mayo (Ruth) foreman Santa Fe Ry r 700 Brooks av
BADDERS MOTOR CO (G S Badders) Authorized Ford-Fordson Sales and Service 425-427 Jackson phone 2114 (see p 8)
" Olander J (Jennie) r 1717 Lane
Badsky Robt (Ruby) mngr Postal Telegraph Cable Co r 1334 Byron av
Baeder Frances (wid Chris) seams rms 301 Harrison
Baer Annabelle M stenogr Remington Typewriter Co rms 628 Van
" Chas J (Arline N) supt Johnson & Beck r 1200 Mulvane
" Geo apr b 910 N Quincy
BAER'S HAT SHOP (Mrs Lena M Baer) Millinery Furs Cleaned and Remodeled 819 Kansas av phone 3762
" Mrs Lena M (Baer's Hat Shop) r 910 N Quincy
" Mary E stenogr Capitol Auto and Supply Co rms 628 Van Buren
" Ralph R (Lena M) (Topeka Packing Co) r 910 N Quincy
Bagby Eugene R (Leo V) clk Santa Fe Ry Co r 943 Brooks av
" Jno L (Florence) carp r 1828 Buchanan
' Jno L Jr student b 1828 Buchanan
Bagley Elmer F (Grace) V-Pres The Grain Growers Hail Ins Co b National Hotel
BAGLEY GRACE L Sec-Treas The William F Bagley Investment Co b 1108 Throop

The Emahizer-Spielman Furniture Co.
COMPLETE HOUSE FURNISHERS
PIANOS CARPETS SEWING MACHINES PHONOGRAPHS AND RECORDS
517-519 Kansas Avenue Phone 3975

BETZER REALTY & LOAN CO.
Real Estate Loans City and Farm Loans at Low Rates
FIRST FLOOR NEW ENGLAND BUILDING

Bagley Louie M stenogr T F Doran b 1108 Throop
" Pearl W stenogr r 1108 Throop
BAGLEY WILLIAM F (Sue) Pres The William F Bagley Investment Co r 1108 Throop
BAGLEY WILLIAM F INvestment Co The William F Bagley Pres G L Bagley Sec and Treas 3d floor Columbian bldg phone 1294 (see p 61)
Bahr Carl M cond Topeka Ry Co rms N Kansas av Garfield pl
" Lucy M clk Security Benefit Assn r N Kansas av Garfield pl
" Saml A (Olive M) carp r N Kansas av Garfield pl
Baidsley Geo F (Mattie) watchman r 1301 N Van Buren
Baier see also Beier and Beyer
Bailey see also Bayley
" A H b 1603 E 3d
" Alb D W (Ellen P) * tchr r 1170 West
" Albert E painter rms 700 E 4th
" Mrs Alberta J nurse r 714 Tyler
" Alta J (wid Chas H) r 604 W 8th
" Amos (Ella) huckstr r 136 Davies
" Arthur W lab b 136 Davies
" Ben watchman Santa Fe r 1005 E 10th av
" Benj * lab r 916 N Western av
" Bertha J r 20th and Lime
" Beulah P clk SW Bell Tel Co b 832 Gillmore
BAILEY BROS & CO (Luther C and George A Bailey) General Insurance Surety Bonds Real Estate Loans and Investments Farmers Nat'l Bank bldg 106 E 7th phone 990 (see p 60)
" Carl K lab r 20th and Lime
" Chas C (Alberta J) clk Santa Fe Ry r 714 Tyler
" Cora clk b 950 Lindenwood av
" Curtis (Esther) lab r 722 N Monroe
" Danl J chauf rms 301 W 12th
" Earl (Dorothy) pkr rms 517 Van Buren
" Edw (Ida) clk r 315 Hancock
" Edwin clk r 625 Hancock
" Ella R clk b 517 West
" Ellen P * tchr r 1170 West
Bailey Eugene M b "Gage Front" 8th and Gage boul
" Frank (Sarah) clk r 408 Lincoln
" Geo carp r 832 Gilmore av
" Geo chauf r 232 Madison
BAILEY GEORGE A (ROSA A) (Bailey Bros & Co) r 1037 Morris
" Geo E painter Santa Fe shops b 301 W 12th
" Geo E (Kate) painter r 916 E 8th
" Geo L ins adjuster b "Gage Front" 8th and Gage boul
" Mrs Hattie E b 1251 Van Buren
" Hattie M housekpr 1104 Monroe
" Henry C (Sula) lab r 639 N Tyler
" Herbert G (Effie) cashr Int H Co r 721 Brooks av
" Jas H (Ruth) cond r 2800 W 6th
" Jas W (Elizabeth) clk Santa Fe shops r 800 N Monroe
" Jane (wid Edw) r 1413 E 6th av
" Jno (Elizabeth) boilermkr r 532 Swygart
" Mrs Katherine cashr b 916 E 8th
" Kenneth H (Isabelle) clk Owl Grocery b 604 W 8th av
" Laura I r 1315 Clay
" Lawrence E (Georgia H) carp r 2017 Harrison
" Lela E clk Santa Fe Ry r 20th and Lime
" Leona clk SW Bell Tel Co r R R No 27
" Mrs Lou * r 114 Topeka boul
BAILEY LUTHER C (Ida A) (Bailey Bros & Co) r W 8th and Gage boul "Gage Front"
" Lyle A solr Bailey Bros b 200 Elmwood av
" May G sec Brist Mnfg Co b 517 West
" Melford lab r 832 Gilmore av
" Mollie (wid Thos W) seams r 200 Elmwood av
" N Frank (Maude) foreman r 950 Lindenwood
" Nelson * lab r 317 E 1st av
" Olive L acct depository State Treasurer b 1315 Clay
" Ruth L student b 1315 Clay
" Twila clk b 312 W 3d
" Viola salsn Courtney Millinery Parlors b R R 27

THE LIBERTY LIFE INSURANCE CO., TOPEKA
INSURE IN SURE INSURANCE

Phone 3170 Ninth and Kansas Ave.
C. A. Karlan Furniture Co.
LARGEST COMPLETE HOME FURNISHERS IN KANSAS

J. B. WHELAN LUMBER CO.
LUMBER, BUILDERS' HARDWARE, SEWER PIPE, PAINTS, OILS, GLASS, ETC.
Yards 713 to 725 East Fourth Street Phone 865

The Topeka Transfer and Storage Co.
MODERN WAREHOUSE
528 Adams Street Phone 3556

Bailey Wallace (Goldie) lab r 413 W Norris
BAILEY WARREN L Sec and Mngr Shawnee Electrical Supply Co r 1315 Clay
" Wiletta housekpr b 136 Davies
" Wm (Mary) farmer r 20th and Lime
" Wm G pres Brist Mnfg Co r 517 West
" Wm G Jr b 517 West
Bailor Wm C (Nancy) r 928 N Van Buren
Bain Andr (Katie) blksmith r 209 N Locust
Bainbridge G L (Lura M) r 1026 N Jackson
" Jay A (Hattie) r N Taylor
BAINTER GEORGE W (Elizabeth) Sec and Mngr Vermont Granite Co rms U P Hotel
" Susie A (wid Thos) hlpr rms 506 W 7th av
Bair Agnes (wid Geo B) r 1511 Mulvane
" Aletha stenogr Security Benefit Assn r 1511 Mulvane
" Anna clk b 1261 Tyler
" Danl J (Minnie) foreman J Thomas Lumber Co r 333 Shawnee
" Elizabeth student b 1511 Mulvane
" Evelyn b 213 Willow av
" Florence J supt Stormont Hospital
BAIR HARRY H (Lizzie J) Wall Paper Paints Photographers Supplies Office and School Supplies Stationery Mouldings Fountain Pens Etc 838 N Kansas av phone 1923 r 213 Willow av phone 5226-W
" Helen opr S WBell Tel Co r 141 Norton
" Jacob K (Pearl) acct Capitol B & L Assn r 615 W 5th
" Jessie M nurse r 1511 Mulvane
" M Fern student rms Y W C A
" May salsn Pelletier Stores Co r 1261 Tyler
" Raymond F (Marion) mngr H H Bair r 412 Ohio av
" Vernon K student b 615 W 5th
" Zillah J clk S WBell Tel Co r 312 W 13th
Baird B Gifford (May) govt work r 924 Lincoln
Baird Benj F (Mary J) farmer r 944 Highland av
" Benj J (May) local supervisor Federal Bd for Vocl Education r 924 Lincoln
" Benj W (Ella) r 931 Highland av
" Blake O (Lelah L) paintr rms 1108 Van Buren
" Chas A (Bertha messr r 1314 E 6th
" Edwin (Annie) shoemkr 1011½ Kansas av r Iowa av R R 27
" Frank E (Alice) painter r 1328 W Euclid av
" Glade (Selma) enginr r 211 Grattan
" Jas G (Florence) emp Hayes Greenhouse r 1316 Western av
" Jas R (Addie) hlpr r 720 Highland
" Mahlon (Alleda) huckster r 1116 Lawrence
" Malcom (Elizabeth) boilermkr r 222Wilson av
" Maurice E (Bessie) pharmacist G W Stansfield r 1173 Clay
" Ollie E shoemkr Edwin Baird b same
" Paul lab Santa Fe r 931 Highland
" Walter W (Ruth) clk Santa Fe Ry r 1180 Garfield av
" Wm P (Fannie) r 1930 Lincoln
Baiteaux Murphy cond Topeka Ry Co r 1014 Jackson
Bakco Jos E * (Ophelie) mach r 708 Center
Baker Alberta checker Cremerie Cafe rms 909 Quincy
" Alta clk Capper Pubs b 105 W 12th
" Apartments 411 W 11th
" Ben P (Rowena) rpr SW Bell Tel Co r 620 Western av
" Carl R (Alta C) dept mngr Tully-McFarland Drug Co b 105 W 12th
" Chas W (Nora Peyton) salsn Royal Bakery r 1929 Van Buren
" Chester H lab b 132 N Lake
" Clara R (wid Wm) r 306 Harrison
" Clarence E (Hazel) boilermkr r 1200 Greeley
" Clarence H (Mary) lab b 430 Wilson av
" Clyde E hlpr Topeka Transfer Co r 1528 N Van Buren
" David (Ella) r 518 Tyler

T. G. Smith & Son
Tile Floors and Wainscoting our Specialty.
Tile and Wood Mantels.
913 Kansas Ave. Phone 1261 Topeka, Kansas

THE McCLEERY-DUDLEY LUMBER CO.
519 Jackson Street WE HANDLE ONLY QUALITY COAL
and the same high grade service maintained in our lumber yard also extends to our coal department

Baker Ernest M (Eolia) trav agt r 416 W 6th av
" Eugene carman b 284 Kellam av
" Eva waitress Rogers Cafe b 1203 Jackson
" F Lynn (Nellie) meat cr r 119 E 8th av
" Floyd A (Nina S) cashr The W H Imes Automobile Co r 1221 Polk
" Frank (Nellie) butcher Morns & Myers r 119 E 8th
" Fred C (Carol) bag agt r 233 Polk
" Fred L (Jessie J clk A C Klingaman & Co r 1225 Clay
" G Clay dep clk Court of Topeka r 206 The Drive
" Geo lab b 317 Monroe
" Geo W (Gertrude M) salsn The Felix Clothing Co r 618 Fillmore
" Gertrude clk Woolworth Co b 168 Emmett
" Glenn D (Lillie) tel opr Santa Fe Ry rms 900 Jefferson
" Gladden W tchr rms 1808 Bolles
" Hanley B stockftr Consumers Light Heat & Power Co 200 W 6th av
" Harry (Mary) mach b 301 Hancock
" Harry B (Carrie E) insptr special service Santa Fe Ry r 1507 Topeka av
" Helen student b 805 Brooks av
" Mrs Helena F b Ingleside Home
" Henry T * cabt mkr b 816 Clay
" Herbert T (Edith B) driver r 1323 Kansas av
" Hugh barber Sid Bartlett rms 417 Chandler
" Ira H (Cora F) grocer 508 W 8th av r 731 Topeka boul Monroe
" Jas umbrella rpr rms 400 Madison
" Jas * (Mamie) janitor r 1320 N Madison
" Jas A (Anna L) moldr r 400 Larch
" Jas L appr Santa Fe shops b 317
" Jno H (Nellie) lab r 501 Monroe
" Jno H (Nancy) oil leaser 608 Kansas av r 206 The Drive
" Jos (Verna) boilrmkr r 220 Chandler
" Jos C (Katie) lab r 922 N Harrison
" Lewis F rms 1729 McVicar av
" Lewis R (Stella) painter r 620 Liberty
" Lyda J * nurse b 816 Clay
Baker Marion W (Emma) propr College Hill Garage r 1808 Bolles av
" Mary * (wid Washington) r 1408 Lake
" Mary H tchr High School b 306 Harrison
" N R b 1221 Polk
" Nathaniel A (Frankie) specl asst State Accountant r 805 Brooks
" Oliver D tmstr b 1727 Kansas av
" Orson F (Maud) (Reilly-Baker Clothing Co) r 216 E 8th av
" Orval (Anna) elev opr Capper Pub r 1919 E 6th av
" Peter H (Annie) carp r 845 Golden av
" R E (Blanch) r 1028 Quincy
" Rhoda E (wid Solomon S) r 2309 Lincoln
" Robt * (Emma) tmstr r 1186 Lincoln
" Robt M student b 1808 Bolles av
" Rose T tchr Washburn College b 306 Harrison
" Roy C (Alta) field sec Kansas Tract Society
" Saml clk Alb Checksfield r 125 Emmet
" Saml P (Maggie) lab r 1605 E Crane
" Sarah C (wid Darius S) r 1727 Kansas av
" Stanley B clk b 219 Laurel av
" Thos H (Graham-Baker Clothing Co) r Pittsburg Kans
" Mrs Verna seams Rahns Shirt Factory b 218 Chandler
" W J nurse State Hosp
" W M photogr Capper Pub rms Y M C A
" Wm b 518 Tyler
" Wm lab r Silver Lake
" Wm R (Grace W) spl agt Liberty Life Ins Co r 719 Topeka
BAKER WM S Mngr Graham-Baker Clothing Co r 827 N Kansas av
" Wm W (Katherine) shoemkr 403 Thomas av r 363 Green
Bakule Frank J (Katherine insur r 3003 W 8th av
Balandran Jose (Alice) lab r 202 Klein
" Juan lab r 811 E 2nd
Balboa Apartments 704 Tyler

The Topeka Mortgage & Investment Co.
Successors to THE FORBES MORTGAGE & INVESTMENT CO.
Tel. 1096 : 116 West 6th St.
CITY AND FARM LOANS : INSURANCE : INVESTMENTS

TOPEKA ELECTRIC COMPANY
Electricians : Electrical Construction and Repairs : Electric Supplies and Fixtures
816 Kansas Ave. Phone 768

Established 1882 LOUIS VAN DORP & SON Phone 130
SHEET METAL AND ROOFING CONTRACTORS
507, 509 Jackson Street, Topeka, Kansas

The Warren M. Crosby Co. 613-15-17 Kansas Avenue through to Jackson Street
"The Store of Dependable Merchandise" Telephone 3569

Baldivia Ismael lab Chas Woff Pkng Co r 310 E 1st
" Refugio lab Santa Fe r 223 Klein
Baldridge Catherine (wid Jno H) b 1025 Polk
BALDRY WM E (Mary S) City Engineer City Hall r 1106 W 13th
Baldwin Clare L (Vilora) welder r 144 Grattan
" Flora L (wid Jno P) r 415 Forest
" Frank (Sarah) driver D H Forbes r 1126 Brooks av
" Glenn B carp b 415 Forest av
" Harold H tinner D H Forbes b 1126 Brooks av
" Harry fireman State Hosp b same
" Helen student b 1106 Polk
" J Fields (Flora S) treas and mngr Shawnee Milling Co r 416 W 6th
" Lafayette P (Margaret) r 408 Tyler
" Rinda (wid Andrew) b Holliday Hotel
" Wm F (Sarah J) driver r 1126 Brooks av
Bales Henry T (Faye) eng r 514W 2d
Balka Gottfried (Martha) mach r 1515 Topeka boul
" Martha A stenogr Santa Fe Watch Co b 1515 Topeka av
Ball Bertha W (wid Walter L) clk Santa Fe Ry b 225 W Laurent
" Carl M clk Santa Fe b 1247 Tyler
" Frank M (Goldie M) trav agt r 613 Topeka boul
" Henry H (Dorothy) elec Santa Fe Ry r 190 Ohio av
" Ralph K (Susie) clk Santa Fe Ry r 1219 Quincy
" Wm J (Lulu) carp r 1335 N Kansas av
Ballard Mrs Alma H bkpr Dr H L Alkire b 214 W 8th av
" Luke (Anna R) tel opr r 104 Clay
" Luke H (Marcia L) insptr Kans I B Assn 1123 Garfield av
" Mrs Marcia stenogr Emahizer-Speilman Furn Co b 1123 Garfield av
" Orville M (Cora) printer r 325 Clay
Ballasi Jos blksmith Santa Fe Shops b 600 N Quincy
Ballinger Josiah (Martha) lab r 931 N Madison
Balmer Ad(M (wid Jno) r 2064 Kansas av
Balocca Emil (Amelia) painter r 317 E 7th
" Frank tinner b 400 E 5th
" Gelina s· lsn Berkson Bros b 317 E 7th
Balonas Apolomo (Patreta) lab r 221 N Jefferson
Ballou Archie E clk Santa Fe Ry b Mt Hope
Balsimeier Mrs Lulu clk Anti-Saloon League b 725 Lane
BALTIMORE HOTEL Constantine G Chumos Propr 618 N Kansas av opp Union Pacific Depot Phone 635
" Restaurant Constantine G Chumos prop 616 N Kansas av
Bamberg Alb E (Elma L) clk P O r 104 Hawthorne
" Edna L photogr 104 Hawthorne b same
BANANA CARRIER EXchange N B Owens Mngr 212-214 Kansas av phone 1898
Banfield Wm T (Ida) fireman Sta 1 r 1113 Central av
Banghart E Adele mach opr b 209 Elmwood av
" Effie J stenogr b 209 Elmwood
" Milford T (Lotta) chauffeur r 209 Elmwood av
" Phil b 901 Tyler
BANK COMMISSIONER F H Foster East Wing Main Floor State Capitol
BANK OF TOPEKA S E Cobb Pres Joab Mulvane V-Pres S F Hughes Cashr H D Wolf Asst Cashr D A Wolf Asst Cashr 535 Kansas av n w cor 6th av (see front cover and opp)
" of Topeka Buildng (Mulvane Building) 6th av n w cor Kansas av
BANK SAVINGS LIFE INSURance Co The E H Lupton Pres E E Sallee Sec R C Burge Asst Sec Joab Mulvane Treas G J Mulvane Medical Director 304-312 Mulvane bldg phone 1138
Bankers Deposit Guaranty and Surety Co The E E Ames Pres J R Burrow V-Pres John T Morrisey Sec John F Gannon Asst Sec 103-105 Central Bank bldg

C. G. Blakely & Co.
Insurance Specialists
535 KANSAS AVE.
PHONES
737, 738 and 403

BANK OF TOPEKA

INCORPORATED 1868
With Which is Affiliated

THE PRUDENTIAL TRUST COMPANY

Statement of Condition at Close of Business

March 5, 1921

Resources

Loans	$3,917,397.76
Real Estate	179,262.96
Bonds	204,707.45
Cash and Exchange	1,671,310.04
	$5,972,678.21

Liabilities

Capital	$310,000.00	
Surplus and Profits	370,471.83	680,471.83
Rediscounts		203,000.00
Deposits		5,089,206.38
		$5,972,678.21

OFFICERS AND DIRECTORS

S. E. COBB - - - - - - - - President
JOAB MULVANE - - - - - - Vice-President
F. C. KATHS - - - - - - - Vice-President
S. F. HUGHES - - - - - - - - Cashier
H. D. WOLF - - - - - - - Assistant Cashier
D. A. WOLF - - - - - - - Assistant Cashier

M. A. LOW W. H. DAVIS LEE MONROE A. D. KENDALL
W. W. BOWMAN F. D. COBURN CHARLES WOLFF
D. W. MULVANE E. C. ARNOLD C. L. MITCHELL

BANK OF TOPEKA

INCORPORATED 1868
With Which is Affiliated

THE PRUDENTIAL TRUST COMPANY

Statement of Condition at Close of Business

March 5, 1921

Resources

Loans	$3,917,397.76
Real Estate	179,262.96
Bonds	204,707.45
Cash and Exchange	1,671,310.04
	$5,972,678.21

Liabilities

Capital	$310,000.00	
Surplus and Profits	370,471.83	680,471.83
Rediscounts		203,000.00
Deposits		5,089,206.38
		$5,972,678.21

OFFICERS AND DIRECTORS

S. E. COBB - - - - - - - President
JOAB MULVANE - - - - - Vice-President
F. C. KATHS - - - - - - Vice-President
S. F. HUGHES - - - - - - - Cashier
H. D. WOLF - - - - - - Assistant Cashier
D. A. WOLF - - - - - - Assistant Cashier

M. A. LOW W. H. DAVIS LEE MONROE A. D. KENDALL
W. W. BOWMAN F. D. COBURN CHARLES WOLFF
D. W. MULVANE E. C. ARNOLD C. L. MITCHELL

The W. W. Mills Company
The Shop For Gentlewomen

BANKERS MORTGAGE CO The A D Teasley (Concordia Ks) Pres J F Kell V-Pres and Mngr J A Fleming Sec M W Cave Treas Farm Mortgages Real Estate and Loans 12 Columbian bldg phone 3351
" Service Co The A F Sherman Counsel 19 Columbian bldg
Bankhead Hugh A (Amlelia) r 923 Madison
Banks Amelia * b 1038 Woodward av
" Chas W (Mary E) r 265 Kellam av
" Clarence H (Bessie) cashr Oakland State Bank r 325 Forest av
" Nathan H (Laura C) gardner r 639 Polk
" Wm G (Flora) shoemkr 1286 Mulvane
" Winifred L clk SW Bell Tel Co r 1286 Mulvane
Banner Lunch Co A O Wiseman mngr 625 Kansas av
Bannerman Dorothy opr SW Bell Tel Co b 1604 Western av
BANNERMAN JOHN (Sophia) Prop Farmers Exchange Mill Flour Feed Hay Grain and Coal W Euclid av ne cor Fillmore Phone 309 r 1604 Western av
" John W hlpr b 1604 Western av
Bannister Amos E (Charity) carp r 60 Oak
" Harry H (Minnie) floorman Shawnee Milling Co r 422 W 7th
" Nathaniel J (Ethel) carp r 410 Freeman
Banta Geo O student b 335 Quinton
" Geo W (Anna W) painter G C Doering r 335 Quinton boul
" J Bert (Laura) restaurant 601 Quincy r 911 Brooks av
" Jay C rep Internat Correspondence Schools b 516 Horne
" Lynn (Ruth R) clk P O r 516 Horne
Banz Jos porter r 26 Veele blk
Barager O H (Lucile) r 709 Van Buren
Baptist Headquarters 918 Kansas av
Barak Rudolph cook rms 210 E 5th
Barb Wm E lab b 1307 N Quincy
Barbee Wm H (Lena) mach r 427 Jefferson
Barber Cyril E (Henrietta) printer r 2514 Clay
Barber Elsworth lab rms 1315 N Polk
" Frances * (wid Mose) r 1315 N Polk
" Francis * lab Chas Wolff Pgnk Co b 1315 N Polk
" G L * (Thelma) lab Chas Wolff Pkng Co r 112 N Quincy
" Holmes (Lucretia) lab r 1312 N Taylor
" Jno W (Nina) contr r 212 E 10th
" Kate E cook rms 201 The Drive
" Luther E (Bernice) clk r 1829 Kansas av
" Mabel stenogr Santa Fe b 313 W
" Mrs Margaret b 121 Quincy 7th
" Mrs Rosie clk The Barker System of Bakeries b 933 Kansas av
" Thelma mach opr r 121 N Quincy
" Tony carp Santa Fe Shops b 933 Kansas av
" Wm lab Santa Fe r 228 Tyler
" Wm C (Flora M) clk r 2014 West
" Wm M (Luella) foreman Santa Fe Shops rms 933 Kansas av
Barberich—See Berberich
Barbosa Mauricio (Anna) lab Santa Fe Ry r 1620 E 3d
Barbour Emil R (Margaret) asst mgr Throop Hotel r 121 Quincy
" Lancewell M (Eva M) pressman State Ptg Plant r 734 Madison
Barclay Guy E (Elizabeth) eng r 416 Clay
Barcus Jas W car opr Topeka Ry Co rms 701 West Euclid av
Bard Jno (Edith L) fireman r 1181 Wayne av
Bardsley Geo F (Mattie) watchman I-H Milling Co r 1301 N Van Buren
" Helen clk Capper Pub b 1033 Central av
Bardwell Mary tchr rms 822 W 6th av
Bargas Thos lab r 134 Klein
Barge Jos H (Emma C) carp b 516 Lincoln
" Mrs Emma r 311 Quincy
Barkalow Bros Co A B Linnet mngr newsdealers U P depot
BARKER BAKERY SALES Stations (Topeka Food Products Co) 507 and 633 Kansas av lobby Mills Building and 915 N Kansas av

Zercher Book and Stationery Co.
Office Stationery, Steel and Wood Filing Cases, Typewriters, Dictaphones
T. L. Pattison, Prop. Phone 580 521 Kansas Avenue

NELLIS INSURANCE AGENCY
Established 1876
Residence
Theft
Mercantile
Stock
Burglary
INSURANCE
Surety
Fidelity
and Forgery
BONDS
109 W. SIXTH AVE.
PHONE 228

Butter-Krust Bread
MADE ONLY BY
Royal Bakery
107-111 W. 10th St.

IMES
AUTO
CO.
Dodge
Brothers
Sales
and
Service
Phone
3071
1029
1031
1033
1035
KANSAS
AVENUE

Barker Barbara F * r 619 W Gordon
" Caleb * (Maggie) lab r 1235 N Western av
" Earl J (Frieda) driver Emahizer-Spielman Furn Co rms 1617 Van Buren
" Frank C (Josephine) grocr 1400 N Van Buren r same
" Geo A (Carrie) carp r 1609 Polk
" Mrs Gertude hair gds 927 Kansas
" Glenn O clk P O r 718 E 4th
" Gussie * (wid Jas) charwoman r 203 E 18th
" Harry J (Nora) carp 333 Klein
" Ivan C student b 927 Kansas av
" Jacob W * (Nannie) bag helper Santa Fe Pass Depot r 915 N Taylor
" Jno D * (Eva) letter carrier r Dudley av
" Jno T farmer r 2006 Topeka av
" Katherine E * tchr Washington Sch r 15th and Dudley
" Keyton * lab Chas Wolff Pkng Co rms 203 E 18th
" Mary b 292 Michigan av
" Ralph T clk P O rms 320 Klein
" System of Bakeries The Louis S Hall sec 507-603 Kansas av and 915 N Kansas av
" Theresa * waiter b 15th and Dudley
" Viola clk Capper Pub b 1529 Polk
" Wm eng rms 313 Quincy
Barland Mrs Marie tailor b 1112 W 2d
Barley Landis (Ethel) miller r 619 W 5th
Barlow Esther Ann r nurse St F Hosp
" Gwendolyn nurse State Hosp b same
" Jno lab r 415 Locust
" Wm (Gertrude) driver Topeka Ldry Co r 2017 Buchanan
Barnard Walter clk Dibble Gro Co b 1035 Central av
Barncord Chas E (Lena) lab r 208 Ohio av
" W H eng The Central Mills r 415 Green
Barnes Chas F (Emma) r 127 N Knox
" Chas W pres The Majestic Fire Ins Co r 1200 Tyler
" Elizabeth b 631 Chandler
" Frank (Mable) mach r 329 Davies
Barnes Frank S mach b 230 Klein
" Franklin (Irene A) printer) State Ptg Plant r 1312 Western av
" Franklin P (Isabelle) opr Perfection Metal Prod Co r 1110 E 8th
" Fred E rms 8 Orpheum bldg
" Fred G furn repr 1021 Kansas av
" Gertrude E housekpr r 1273 Clay
" Harvey A (Mary E) carp Santa Fe Ry r 627 Lawrence
" Hattie (wid Geo) b 338 Oakland av
" Mrs Hazel clk Santa Fe Ry rms 818 Quincy
" Hollis L (Beulah M) dentist 614 Mills bldg b 1192 College av
" Ida D stenogr Santa Fe b 1312 Western av
" Isabella J bookpr b 810 W 7th
" J E R tch High School b 1533 Tyler
" Judd H (Gertrude) coffee roaster The Smile Co rms 423 Monroe
" Kate I (wid Fred) r 1274 Western
" Lawrence H acct r 116 W 6th av
" Lydia R tchr Branner School b 908 Buchanan
" Mrs Marie K adv mngr Capper Pub b 1533 Tyler
" Mary * (wid Harry) r 817 Clay
" Oro C (Elsie) tinner Santa Fa b 631 Chandler
" Phoebe b 1139 Lane
" Ray (Iva) r 338 Oakland av
" Robt (Cleo) tmstr McCleery-Dudley Coal Co r 305 Klein
" Robt C (Cora S) r 908 Buchanan
" Wm chauffeur b 313 Klein
" Wm (Ida) supervisor Santa Fe Ry r 276 Kellam
" Wm O b 1009 Topeka boul
Barnett Mrs A M salsn Pelletier Stores Co rms 921 Topeka boul
" Bert (Florence M) tinner r 1916 Van Buren
" Elsie b 839 Kansas av
" Emeline clk Security Benefit Assn b 834 Jefferson
" Fillmore M (Mary) blksmith r 442 Forest av
" Fred (Ruth) mach b 917 N Madison
" Geo cook b 700 Madison
" Jas O (Eva) clk Wm Green & Son Gro Co r 1259 Buchanan
" Jennie (wid Jno) r 718 E 4th

A Pasteurized Product
IN A SEALED PACKAGE
Delicious, Healthful
Fresh Every Day
Beatrice Creamery Co., Topeka, Kansas

The Crosby Bros Co
High Grade Women's, Misses' and Boys' Shoes
Kansas Avenue, between 7th and 8th.

Barnett Jessie clk The Kansas Reserve State Bank rms 834 Jefferson
" Lawrence (Lettie) lab r 114 W 13th
" Louis (Gena) blksmith r 212 Branner
" Maud clk Haworth Bros Co b 1916 Van Buren
" Ralph L (Charlotte) cashr U P Ry r 504 Lafayette
Barney Harry H (Lena) mach opr Wm Schick Mnfg Co r 414 Liberty
" Hiram M r 716 W Gordon
Barngrover Arthur (Rose) lab r 426 Reno av
" Harold (Ida) lab r 924 N Monroe
" Jos (Martha) r 1406 Polk
" Stella sec C S Elliott b 1406 Polk
Barnhart Arthur C (Emma) lab r 1816 Van Buren
Barnhill Willis L clk b 204 Branner
Barnum Benj (Helen) (Barnum Bros) r 429 Buchanan
" Bros (Benj and Saml) dry goods 115 E 5th
" Emma (wid Simon) r 328 Harrison
" Estelle b 328 Harrison
" Isaac chf clk Santa Fe Ry b 328 Harrison
" Jack E student b 1177 Garfield av
BARNUM SAM'L (Rossington Smith & Barnum) b 328 Harrison
" Wm M (Elizabeth E) salsn r 1177 Garfield av
Barojos Cracentis (Francisco) lab r 1508 E 4th
Barosa Luis lab b 515 Fairchild
Barr Jno student b 222 E 8th av
" Jno M (Madge B) dept mngr The Emahizer-Spielman Furn Co r 507 W 6th av
Barraclough Jesse A (Iva) boilermkr r 216 N Lake
" Pearl L bkpr Topeka Daily Captol r 219 Madison
" Wm lab Santa Fe shops b 219 Madison
Barrant Fred carp b 927 N Harrison
Barrett see also Berrett
" Anna cook State Hosp
" Benj F (Myrtle) shoemkr 119 W 7th r 2531 Virginia
BARRETT COAL CO (H D Barrett) Morse cor N Tyler phone 3363
" Donald F (Frances) inspr rms 723 Topeka boul
" E A painter State Hosp
" Edith student b 619 Fillmore
" Ernest (Bertha) lab r 1014 N Tyler
" Frances clk Santa Fe b 923 W 6th
" Fred F (Ruth) lab Chas Wolff Pkg Co r 1271 Wayne av
" Geo W driver Am Ry Ex Co r 515 Horne
" Harry cond r 1417 Polk
" Herbert G (Margery) grocer 312 W 2d r 219 Harrison
BARRETT HERVY D (Grace L) (Barrett Coal Co) r 1318 N Tyler
" Hugh E (Nell V) cond r 1417 Polk
" Jno E (Elizabeth) receiver U S Land Office Federal bldg r 619 Fillmore
" Jno N (Martha) painter r 321 Van Buren
" Jno T (Mayme) emp r 1018 W 22d
" Luther M trav agt r 1271 Wayne av
" Oliver C (Florence) salsn Payne Shoe Co r 211 E Euclid av
" Sophronia (wid Lewis) b 1501 N Logan
" Walter R (Hattie M) stenogr Bank of Topeka rms 515 Horne
" Wm A (Bernice L trav agt r 609 W 8th av
Barricklow Farrington A trav salsn b 718 Madison
" Rev Jos (Mary) r 718 Madison
" Rosa N tchr High School b 718 Madison
Barrickman Fred J (Jennie) mach r 1240 N Quincy
" Jno C (Mary) cabtmkr C A Karlan Furniture Co r 1335 N Jackson
" Lavelette B clk Santa Fe Ry b 1240 N Quincy
Barrie J Frank (Alice R) tel opr Santa Fe r 1148 Washburn av
Barrier Elbert L member Board of Administration rms 904 Kansas
Barron Jas (Juana) lab r 517 E 1st av
" Jose D lab Santa Fe shops 213 Klien
" Pedro lab b 528 N Jackson

THE NEW TOGGERY CLOTHING HATS - AND FURNISHINGS
I. S. GALITZKY EIGHTH AND KANSAS AVE.

A. A. RODGERS
A. A. RODGERS & CO.
110 West Sixth Avenue : Phone 418
Farm and City Real Estate, Loans, Investments, Insurance and Bonds
R. C. ROWSE

Wm. Connors Furniture Company

"A Store for Everybody"

Furniture Rugs and Draperies

716 Kansas Ave.

Phone 3461

Strickler's Topeka Business College

Educates Young Men and Women for Office Positions

OUR GRADUATES ARE IN DEMAND

107, 109, 111, 113, 115, 117 East Eighth Avenue

Barron Zefferino lab U P Ry r 512 Fairchild
Barroso Lasara lab rms 120 N Jefferson
" Jacinto (Severiano) lab r 120 N Jefferson
Barrow Ruth nurse State Board of Health b 621 Tyler
Barry Lory (Lou) trav agt r 1411 Huntoon
BARRY WM E (Kathryn) Sec-Treas Topeka Electric Co r 809 Fillmore
Bartell Mark O (Lillian) carp r 1242 Wayne av
Bartels Floyd W clk Santa Fe Ry rms 1013 W 11th
Barter Edw O (Floy) eng r 421 Lawrence
" Frank lab b 421 Lawrence
Barthel Jno b 413 Taylor
" Saml (Adda) salsn Vermont Granite Co r 413 Taylor
Barthman Fred E (Callie) dept mngr Chas Wolff Pkng Co r 1618 W 6th av
Bartholomew Sadie tchr Bethany College
Bartlett Alb W (Emma) lab r Lincoln Shorey
" Burt P (Zillah) dept mngr Capper Pub r 2827 Virginia av
" Francis M car opr r 1243 Polk
" Frank J (Alice) inspr r 2100 Van Buren
" Harry L (Daisy) pipeftr r 415 W 7th
" Louis L (Mary) timekpr Santa Fe shops r 1106 N Jackson
" Maizie (wid H Richd) rms 517½ Van Buren
" Raymond L clk Santa Fe Ry r 1165 High av
" Sidney L (Catherine) barber 906 E 4th r 1212 E 8th av
" Will N janitor Federal bldg b 901 N Kansas av
" Wm M (Clara) r 1320 Lane
Barton Alva O (Mary) butcher r 723 Lincoln
" Anna clk Santa Fe Ry b 112 E 11th
" Mrs Mary r 112 E 11th
" Mrs Mary salsn Harry Endlich b 524 Tyler
Barton Robt * (Tolytha) janitor Central Bank bldg r 715 E 10th av
Bartram Alb (Edith A) farmer r 1922 N Taylor
" Geo W carp Santa Fe shops r R R 27
" Tharom clk Grand Union Tea Co b R R 3
" Verne (Jennie C) clk P O r 1027 N Monroe
Bascas Ynaseo (Consepsions) lab r 127 Branner
Bascom Chas E (Mary M) City Passenger Agt C R & P Ry r 1426 Fillmore
" Herbert J (Caroline) clk U S Land Office Federal bldg r 624 Lane
Baskerville Geo lab Santa Fe r 22d and Jefferson
BASKET STORE Jacob H Klein Mngr Staple and Fancy Groceries Choice Meats 306 E 2d phone 2143
Baskett Neal (Flossie) draftsman b 211 E 7th
" Thos chauffeur rms 914 Monroe
Baskill Jos (Lizzie) boilmkr r 529 Larch
Baskins Nancy E (wid Joshua) r 23d and Madison
Bass Aurelia L stenogr rms 905 Topeka boul
BASS EDWARD G (Rosella R) State Landscape Gardner Capitol Grounds r 809 E 15th
" Edw Jr * porter r 927 College av
" Jennie * (wid Alb) r 927 College
" Jesse L * (Ella) porter r 613 Locust
" Richd L * porter r 1900 W 10th
" Roscoe A (Lillian) janitor r 1160 Lincoln
BASS ROSELLA R Owner Highland Park Conservatory Greenhouse r 809 E 15th
" Wm (Ellen A) (Bass & Linton) r 1169 Grand av
BASS & LINTON (Wm Bass M Everett Linton) Plumbing and Heating 601 Topeka boul phone 829
Bassett Chester A (Fannie) clk Basset Htg Co r 1628 Harrison
BASSETT FRANK (Daisy) (Frank Bassett Heating Co) r 1431 Harrison

M. COUNCIL CONTRACTOR AND BUILDER

PHONE 767 SHOP, 324 VAN BUREN STREET

OWL GROCERS SAVE YOU MONEY ON EVERY ITEM.
SPOT CASH—IMMENSE VOLUME—7 STORES
Fireproof Warehouse on Track. General Office, 204 Kansas Ave. Phone 3804

BASSETT FRANK HEATING Co (Frank Bassett) Agents Favorite Furnaces Tin and Galvanized Work Roofing Etc 621 Quincy phone 1075 (see p 60)
" Geo R clk Crosby Bros Co b 1624 Western
" Harry L (Lillian) driver r 1131 N Central av
" Wm T (Sophie) lab r 1624 Western av
Bassford Ethel (wid Wm H) r 311 W 7th
Bastgen Catherine E (wid Jos) r 305 Quincy
Bastian Glenn G (Leah O) tel opr Santa Fe Ry r 2736 Michigan
" Theo (Neva) timekpr rms 519 Fillmore
Bastion Chas F (Lottie) dept mngr Beatrice Creamery Co r 2820 Wisconsin av
Basyre Eliner L b 1326 N Topeka av
" Frank E (Harriet) huckster r 1322 N Tyler
Bachelar see also Bachelor
Bates Frank A (Georgia B) switchmn r 417 S 5th
" Frank E (Ellen S) (Bates & Capps) r 211 E 10th av
" Geo A (Sarah E) r 2501 Maryland
" Gilbert E (Anna) hlpr r 934 N Monroe
" Jack b 515 W 10th
" Harry b 934 N Monroe
" Harry W (Leona) block opr r 312 Madison
" Lenora r 510 W 6th av
" Mrs Louise B salsn The Parisan b 515 West
" Mary E salsn Pelletier Stores Co r 510 W 6th av
" Mary L (wid Orin) b 715 West
" Osman W (Edna) eng r 513 Madison
" Pearle nurse Stormont Hosp
" Vida nurse Christs Hospital
" Walter C (Dora) r 225 Forest av
" Walter Louis (May M) r 1829 Park
" Wm H * clk West Motor Co r 1234 Lane
" Wm M printer Capper Pub r 1829 Park av
BATES & CAPPS LUNCH Room (F E Bates C C Capps) 114 E 8th
Bateson Jake (Verna) formn C R I & P Ry r 166 Roosevelt
" Jno lab b 166 Roosevelt
" Rose finisher Topeka Ldry Co b 166 Roosevelt
" Roy lab C R I & P Ry b 166 Roosevelt
" Walter lab b 166 Roosevelt
Bathamauer Geo (Lizie) mach r 412 Larch
Batman Geo N (Prudence) r 626 Chandler
" Wm H tinner b 626 Chandler
Batten Bertha waiter Harvey Eating House
BATTERIES SERVICE CO (C F Crittenden R A Obley) Westinghouse Storage Batteries for All Makes of Cars 218 W 6th av phone 4121 (see p 26)
Battey Blaine L clk b 1926 Buchanan
" Cora A 1926 Buchanan
" Eugene F clk Topeka Edison Co r 1926 Buchanan
Battles Othol A mch r Central av R R 4
" Viola b Central av R R 4
Batz Geo C (Katie) foreman Santa Fe shops r 535 Scotland av
" Mary (wid Geo) b 330 California
Bauer see also Bower
" Adam (Theresa) lab r 510 Sardou
BAUER ALBERT D (Minnie L) (Bauer Printing Co) r 21 Liberty Life bldg
" Elizabeth b 222 Topeka boul
" Ing J lab Santa Fe shops b 222 Monroe
BAUER J GEO (Elizabeth) Pres Thompson-Bauer Austin Co and V-Pres W A L Thompson Hdw Co r 222 Topeka boul
" Jno A (Marie) r 420 Wilson av
" Jno P (Maud) carrier P O r 1318 Kansas av
" Jos I (Kathryn) carp r 520 Wilson
" Margaret nurse b 520 Wilson av
" Peter B mach r 304 Arter av
BAUER PRINTING CO (Albert D Bauer) Commercial Printing of All Kinds 122 E 5th phone 958
" Prudence W (wid Jno) b 626 Buchanan
Bauerlein Andrew F pres Topeka Whol. Gro Co r 414 Tyler

WOOD MOTORS CO. Distributors
BUICK AND CADILLAC MOTOR CARS AND GOODYEAR TIRES
SIXTH AVE. AT VAN BUREN PHONE 1560

THE BIG CASH DEPARTMENT STORE
THE SCOTT CO.
SIXTH AVE. AT QUINCY STREET
DRY GOODS, CLOTHING, SHOES, READY-TO-WEAR, HARDWARE, HOME FURNISHINGS

DESKS, CHAIRS AND FILING DEVICES
HALL'S MODERN OFFICE EQUIPMENT
623 Kansas Avenue

Bauerlein Jno H credit man W A L Thompson Hardware Co rms 414 Tyler
" Vincent clk Topeka Grocery Co b 414 Tyler
Baugh Anna M (wid Conrad B) matron SW Bell Tel Co r 1043 College av
" Bertha M phone opr r 1043 College
" Clifford C b 1043 College av
" Jno W * (Lola) fireman r 2526 Filmore
" Peter (Hola) b 1509 Logan
" Ruth M chf opr SW Bell Tel Co r 1043 College av
Baughart Effie stenogr Santa Fe Ry r 209 Elmwood av
Baughey Mrs Florence clk Crosby Bros Co b 814 W 6th av
Baughman see also Bauman
" Abraham b 302 Harrison
" Arch F (Grace) sheet metal wkr r 1232 Monroe
" Carl C lab Santa Fe Shops b 353 Green.
BAUGHMAN ELLSWORTH (Anna) Ice Cream Manufacturer 23d nw cor Lincoln Phone 3640 r 2235 Lincoln (see p 60)
" J Clyde clk Santa Fe Ry rms 2215 Lincoln
" Jesse C (Elizabeth) mach r 302 Harrison
BAUGHMAN JESSE C (Anna) (Diamond Bottling Works) r 2215 Lincoln
" Louis S (Florence) lab r 315 Oakland av
" Lucile b 2215 Lincoln
" Orpha student b 2233 Lincoln
BAUGHMAN & LEGGE (Jesse C Baughman Wm Legge) Proprs Diamond Bottling Works 2201-2203 Lincoln Phone 3178 (see p 29)
BAUGHN ROBERT R (Economy Baggage & Express Co) b 106 E 6th av
Baum Andr (Lizzie) mech r 434 Ash
" Jno A mach Santa Fe Shops b 420 Wilson av
" Lisseta S (wid Jno) b 1506 W 8th
" Nicholas J (Josephine) r 227 Elliott
" Ralph M lab Santa Fe Shops b 434 Ash
Baum Saml (Rachel) salsn August Clo Co r 522 Tyler
" Sarah R clk b 522 Tyler
Bauman—See also Baughman, Boman and Bowman
" Alb appr Santa Fe Shops b 305 Polk
" Blanche H clk b 305 Polk
" Emma T stenogr Court House b 309 W 10th av
" Fred A (Lena) sporting goods and cutlery 425 Kansas av r 416 Taylor
" Fred R carp Santa Fe Shops r 1411 Polk
" Gustave mech Santa Fe Shops b 1411 Polk
" Henry F (Minnie) foreman C A Karlan Furniture Co r 305 Polk
" Jno A lab b 700 Chesnut
" Robt (Esther) clk Warren M Crosby D G Co r 1323 Western
" Ruth hlpr State Ptg Plant r 1411 Polk
" Wm (Martha F) mach 1134 Garfield av
Baumgartner—See also Bomgardner and Bumgardner
" Alex driver r 538 Larch
" Elizabeth (wid Jno) r 813 Morris
" Geo (Maggie) boiler mkr r 208 N Chandler
" Jno (Lizzie) r 538 Larch
" Lula salsn The Parisian b 813 Morris av
" Pearl seams b 1936 West
" Rose clk Seymour Pkg Co b 538 Larch
Baures Barney shearman Steel Fixture Mnfg Co b 310 Lime
BAUSCH HENRY J (Bausch Motor Co) b 1631 Harrison
BAUSCH JOHN J (Anna) (Bausch Motor Co) r 1631 Harrison
BAUSCH MOTOR CO (J J Bausch T F Doran H J Bausch) General Auto Repairing 506 W 8th av Phone 3269 (see p 14)
Bauslog Dorothy opr SW Bell Tel Co r 506 E 6th
Bawker Clarence mattress maker Mc Entire Bros rms 519 Van Buren
Baxter Anna M asst librarian State Capitol b 1111 Tyler

Footwear, Underthings, Ready-to-Wear, Art Work
Pelletier's
Dry Goods, Houseware, Draperies, Leather Goods

The Vermont Granite Co.
522 N. Kansas Ave. Phone 594
MONUMENTS
MAUSOLEUMS
MEMORIALS
MARKERS, ETC.

Call 230 FRANK FURNITURE CO.,
626 Kansas Avenue.
Big Values. Easy Terms. Always at Your Service.

Baxter Elizabeth cataloguer State Historical Society b 1111 Tyler
" Isaac (Mattie) clk Santa Fe r 1412 Lane
" Jos trav agt r 818 Madison
" Margaret maid b 438 Woodlawn av
" Mildred S stenogr The Preferred Life Ins Co b 1412 Lane
" Thos P (Mabel) cabtmkr r 422 Buchanan
Bay Hannah (wid Henry) r 2400 Fillmore
Bayard see also Beyard
" C Henry clk Santa Fe Ry r 1603 Western
" Carl A (Hulda) (Bayard & Haggard) r 1603 Western
" Chas A (Hulda) mach r 1603 Western av
" & Haggard (Carl A Bayard Leroy E Haggard) machinists 511 Jackson
Bayer see Baier Beyer and Byer
Bayless Fred hlpr b 1601 W 6th av
" Harry M (Ida) bkpr Emahizer-Spielman Furn Co r 1260 West
" Ida (wid Dave) r 1601 W 6th av
" Jas S rms 414 Quincy
" Louisa (wid Hiram M) rms 2103 Lincoln
Bayly see also Bailey
" Boyd A (Blanche) clk U P Ry rms 1919 Clay
BAYS BURTON R Sec-Treas Liberty Life Ins Co rms Commerce Hotel
Bayse Roy lab Santa Fe r 1326 N Topeka av
Baysinger Chas E chf clk State Supt Pub Instruction b 1117 Quincy
" David S (Lillie C) elev opr r 2600 W 9th
" R Raymond florist b 2600 W 9th
Beach Alva O (Nellie L) yd foreman Chicago Lumber Co r 631 Tyler
" Chester (Vineta) clk Santa Fe r 701 Lake
" Clifford lab r 23d and Mass av
" Edw A (Zola) clk P O r 305 Clay
" Everett M (Jennie) r 812 Brooks
" Frank * (Cornila) farmr r 23d and Monroe
" Howard carp Santa Fe shops b 520 Scotland av
" Mrs Lillie I cashr Mutual Laundry (branch) b 23d and Penn av
Beach Permelia (wid Geo D) b 701 Lake
Beachley Eugene M (Annie E) r 1174 College av
Beachum Earl b 707 Monroe
" Fred waiter b 707 Monroe
" Josephine b 1136 N Kansas av
Beal Jno V bkpr Louis Van Dorp & Son rms 1101 Taylor
" Lynn G chf clk Elmhurst Investment Co rms 1101 Taylor
Beale Benj F (Winifred E) r 1126 Taylor
" Maurine asst bkpr Tully McFarland Drug Co bds 1126 Taylor
" Victor F bkpr Bank of Topeka b 1126 Taylor
" W F r 821 N Kansas av
Beall Harry G (Edith C) repr SW Bell Tel Co r 289 Strait
Bean Benj (Florence O) mngr Topeka Wet Wash Laundry r 1160 Clay
" Cora B (wid Asa W) rms 815 Huntoon
" Lillian G cashr Dibble Gro Co rms 815 Huntoon
" Wm C * janitor r 1718 Fillmore
Bear Emily Q b 617 Morse
" Jas (Jennie) road overseer r 11th and Republic
Beard Arthur L (Mary) salsn Scott Weigh Mch Co r 1815 Lane
" Cecil C (Leona M) mach r 1182 Brooks av
" Cora hlpr b 206 N Chandler
" Cyrus (Carrie) b 1147 Brooks av
" Cyrus C r 2029 Guthrie
" David H * (Bertha) lab r 714 Western
" Geo E (Jessie) houseman r 1816 Lane
" Jno (Louise K) r 714 Madison
" Lillian (wid Alva) r 1404 Tyler
" Lyle G (Blanche) clk r 821 Huntoon
" Mabel dom 909 Topeka
" Mandy * (wid Geo) b 714 Western
" Omer C (Adda J) paperhngr G C Doering r 2528 Buchanan
" Wm (Clemie) timekpr r 318 Fillmore
" Wm B cement finisher b 634 Jefferson
" Wm W (Anna M) r 206 N Chandler

THE ROWLES MOTORS CO.
DISTRIBUTORS
OVERLAND and WILLYS KNIGHT CARS & NASH CARS & TRUCKS
912-914 KANSAS AVE. PHONES 220-2775

MILLER-HOYES PAINT & GLASS CO., JOBBERS
Paints, Oils, Varnishes, Glass and Painters' Supplies
107 EAST EIGHTH AVENUE TOPEKA, KANSAS
TELEPHONE 955

Mutual Laundry and Dry Cleaning Co.
OFFICE and PLANT
112, 114, 116, 118, 120, 122 East Third Street.
PHONES 519
C. H. MATTHEWS, Manager
Branch Office and Hat Works, 927 Kansas Avenue

The Warren M. Crosby Co. 613-15-17 Kansas Avenue through to Jackson Street
"The Store of Dependable Merchandise" Telephone 3569

Beare John H (Elsie) photogr Capper Engr Co r 710 W 8th av
Beasley Dee * (Matilda) r 316 E 1st
" Jno N (May) phys 621 Kansas av r 1517 Western av
" Wm A chauf rms 1517 Western
BEATRICE CREAMERY CO J F Haskell V-Pres and Gen Mngr C H Haskell Asst Treas and Asst Mngr J J Corkill Gen Superintd Creamery Butter Mnfrs Wholesale Butter and Eggs 200-218 Polk Phone 3534 and 904 N Kansas av (See left bottom lines)
Beattie Adda r 228 Madison
" Grace M clk A A Rodgers & Co r 602 W 6th av
Beatty Mrs Beth E salsn Berkson Bros b 618 Tyler
Beaucham Earl clk Banner Lunch Co b 707 Monroe
Beauchamp Laura b 411 Lincoln
Beatty Ernest N (Eva M) mach r 634 Chandler
Beaudry David P (Mary) clk Santa Fe r 911 W 16th
Beaver see also Bever
" Dewey cook b 213 E 7th
" Lottie rms 510 Kansas av
" Wm lab S R Taylor & Sons r 400 Larch
Bechtel Freda E tchr State St Sch b 501 Swygart av
" Ina stenogr Capper Pub b 1118 Harrison
" Jno F (Annie) cabtmkr 501 Swygart
" Jno M (Jennie) eng Willis Norton & Co r 1021 Central av
" Roy M (Ruth E) claim inv Santa Fe Ry r 1035 Quincy
" Wm M bolter Willis Norton & Co r 1021 Central av
Bechtelheimer cond r 917 N Quincy
" Jno (Iona) lab rms 607 N Kansas
Bechtol Sturges L (Bessie) cabtmkr r 220 Broadmoor av
Beck Rev Aaron (Attie) pastor r 1911 W 15th
" Alb dispenser T V Campbell b 1318 Tyler
" Anna b 1116 Quincy
BECK EDWIN A (Alice M) T A Beck & Son r 1424 Van Buren
" Frank C (Edith G) (Johnson & Beck) r 1516 Topeka boul
Beck Fred (Opal) lab Leo Greenwald Vinegar Co r 501 West Curtis
" Geo V (Theresa) clk J F Roose r 1318 Tyler
" Sarah O b 1116 Quincy.
BECK T A & SON (Thomas A and Edwin A) Grain Flour Feed Hay and Straw 212-214 E 6th av phone 90 (see p 53)
BECK THOMAS A (T A Beck & Son) r 1116 Quincy
Becker Rev A P (Louise) pastor Tyler St M E church rms 514 W 5th
" Chas J mach b 1520 E Crane
" Edna M r 1509 Grove av
" Fred W mech Santa Fe shops b 1203 Seward av
" Geo (Barbara) lab r 1421 Kansas
" Grace E tchr Stricklers Topeka Business College r 1424 Kansas
" Henry (Laura B) carp r 1509 Grove av
" Howard H student r 1509 Grove av
" Jno A (Augusta) pipeftr r 1520 E Crane
" Jos F (Irene) foreman Trefry Motor Co r 901 Fillmore
" Lawrence E welding 412 Jackson rms 508 Harrison
" May seams b 1128 Harrison
" Otto (Mayme) mach b 417 E 10th
" Phil (Belle) farmer r 906 W Euclid av
" Rose seams Berkson Bros b 1421 Kansas av
" Walter H (Anna) eng Ry Ice Co r 909 E 8th av
" Warren A (Ruth) clk R F Hollingsworth r1429 Polk
" Wm (Ora) r 1203 Seward av
Beckley David G (Lena) rms 1203 E 4th
" Jno T (Grace) pipeftr r 522 Lawrence
" Jos M (Nellie) mattress mkr Wm Schick Mnfg Co r 232 Madison
" McAllan (Connie) mattress filler r 232 Madison
" Mina (wid Andr) b 1522 W 8th av
" Ora A (Mabel) painter Rehkopf Bros r 1118 N Jackson
" Thos pipeftr Santa Fe shops b 522 Lawrence
" Wm E (Nettie) lab r 1118 N Jackson

Thompson-Bauer-Austin Co.
HARDWARE - AUTOMOTIVE SUPPLIES - TIRES
511-513 KANSAS AVENUE - PHONE 1947

THE SHAWNEE INVESTMENT COMPANY
CAPITAL $300,000.00
REAL ESTATE - INSURANCE - MUNICIPAL BONDS
Phone 5050 TOPEKA, KANSAS 534 Kansas Avenue

Beckner Pearl b 1001 Harrison
Beckstrom C A b 516 Harrison
Beckwith Chas J (Mary A) lab r 227 The Drive
" Everett (Jessie) boiermkr r 328 Lawrence
" Minnie lab b 322 E 4th
Beebe Alice nurse b 1312 W 10th av
Beecher Reuben A painter b 216 W Curtis
Beedy Lola L stenogr Santa Fe Ry r 1249 Tyler
Beegle Jno E (Gertrude) switchman r 1205 Willow av
Beeler Clarence iron wkr b 726 Locust
" Dwight appr State Ptg Plant r 403 Polk
" Frank C (Catherine) salsn rms 1717 Lane
" Fred (Laura) tmstr r 726 Locust
" Fred r 1420 E 6th av
" Jno (Fannie) carp r 505 E 6th av
" Oscar (Mary E) foreman The State Journal r 403 Polk
" Sarah F (wid Wm H) r 329 Polk
" Wm lab rms 527 Monroe
" Wm P (Ida) eng r 522 Jefferson
Beem Jacob b 725 Lawrence
Beerbohm Fred W (Emile S) mngr Topeka Ice Co r 615 W 5th
BEERBOHM WM T (Mary H) Merchant Tailor 601 Kansas av (W 6th av Entrance) phone 642 r 1018 Taylor
Beers Dallas W (Dolfe) mech r 1020 N Jackson
" Lovett (Laura) bkbndr r 1829 Lincoln
" Raymond A salsn Voiland-Engel Clo Co r 826 Monroe
" Walter S (Erminau) dept mngr W H Imes Auto Co r 418 W 7th
" Wm C foreman r 515 Park
Beeson Clyde J salsn Voiland-Engel Clo Co r 1325 Tyler
" Frank E (Nellie) elev mngr The Topeka Flour Mills Co r 1325 Tyler
" Theo (Emma) sig man r 113 Topeka av
" Wm eng r 473 Green
Befer Laucas bed mkr McEntire Bros rms 400 Larch
Beggs S Sterrett (Anna O) trav agt r 1434 Topeka boul
Behler Elmira b 811 E 8th av
" Jacob S clk W H Hauser r 811 E 8th av
" Jno S (Mary) molder r 629 Lawrence
BEHLER HARRY R (Ethel) (Holstrom & Behler) r 1100 E 8th av
Behm Ada typist Capper Pub b 1319 N Jackson
" Fred lab r 1319 N Jackson
" Mayme typist Capper Pub r 1319 N Jackson
Beier see also Baier Bayer Beyer and Byer
Beighlie Mrs Pearl S dist cashr Prudential Life Ins Co b 131 Buchanan
Beightler Harry D (Irene) tel opr r 808 Lindenwood
Beine Aug (Viola) meat ctr r 412 Polk
" Hortense (wid Frank A) seams Berkson Bros b 183 Norton
" Robt F (Brier-Rice Insurance Service) b 412 Polk
" Tillie housekpr 309 Klein
Beland Mrs Ada rms 1018 Jackson
" Rube J (Dilla) barber 214 E 5th r 504 Monroe
Belarde Ignacia * b 1430 Monroe
" Mike * (Mary) r 1430 Monroe
Belcher Jno H * (Birzena) lab r 1206 Buchanan
" Roy S (Susie) mgr treating plants Santa Fe Ry r W 17th and Arnold
" Scott watchman Fire Sta 3 r same
" Scott * (Sarah) tmstr r 216 Jefferson
Belchoir Jno (Anna) boilermkr r 122 Quincy
Belden Chas C moved to Perry Kans
" Hayden H moved to El Paso Texas
" Henry O (Hattie) clk r 1901 Lincoln
BELKNAP PAUL E (Twila N) Physician Diseases of Children 831 Kansas av Phone 5879 r Virginia Apts
Bell Abraham * (Amanda) lab r 11th and Republic
" Alb A (Hattie R) r 312 Laurel
" Anna L (wid Jesse) r 1213 Monroe
" Arthur student b 1501 Boswell av
" Bertha bkpr The Parisian b 1215 Monroe

PERFECTION FLOUR
THE KAW MILLING CO.

TOPEKA TENT AND AWNING CO.
MFRS. TENTS, AWNINGS, BAGS, CANVAS SPECIALTIES
TIRE, RADIATOR AND HOOD COVERS
130-132-134-Kansas Ave.
Phone 612

THOS. W. WILLIAMSON
THOS. W. WILLIAMSON & CO.
B. E. COOKINHAM
ARCHITECTS
312, 314 Central National Bank Building
Phone 3399

Wm. Green & Son Grocery Co.
QUALITY CASH GROCERS
813 KANSAS AVENUE TELEPHONE 3559

Bell Brantley * (Anna) lab r 941 N Fillmore
" Chris C * (Hattie E) r 1704 Topeka boul
" Clara J dressmkr r 1535 Topeka boul
" Clyde R (Myrtle A) mech r 611 Western av
" Daisy K (wid Jno M) r 611 W 10th
" Edwin F mach b 332 Ashland av
" Elizabeth * dom b 11th and Republic
" Elsie sams b 819 Huntoon
" Emma C (wid Hugh N) r 332 Ashland av
" Eric tchr r 720 Fillmore
" Eugene battery man Knoll Battery Supply Co r 332 Ashland Ave
" Fowler L (Lola) pkr Topeka Transfer Co r 707 Smith
" Mrs Frankie clk Flad & Marsh b 312 Laurel
" Franklin J (Eva) dep Internal Revenue agt r 1226 College av
BELL FREEMAN J (Willa M) V-Pres Shawnee Investment Co r 418 W 16th
" Geo B (Jean M) farmer r 1529 West
" Geo H depot master C R I & P Ry rms 133 Kansas av
" Gilbert J dist eng Santa Fe Ry r 629 Topeka boul
" Grace I clk Santa Fe Ry r 1213 Monroe
" Hattie * dom b 724 Lime
" Henry * (Corrola) r 1192 Lane
BELL JAMES T (Mantie E) Advisor on Real Estate 511 W 8th av phone 914 r same
" Jas W (Annie B) real est 626 Quincy r 906 Quincy
" Jas W student b 1226 College av
" Margaret student b 1226 College av
" Mrs Margaret cashr City Hand Laundry r 827 Huntoon
" Mary b 310 W 13th
" Mrs May J clk Crosby Bros Co rms 721 Jefferson
" Mona hlpr State Ptg Plant r 463 Reno
" Mount W (Mabel) civ eng Santa Fe Ry r 1501 Van Buren
" Paul N mach Olson & Hayes r 332 Ashland Ave
Bell Phoebe (wid Wm F) r 210 N Topeka av
" Roy E (Goldie M) carrier P O r 1028 Taylor
BELL SAMUEL P (Ora P) Mngr Jordan Electric Co r Scranton Kans
" Truman H (Jennie) mason r 463 Reno av
" Wilbert F (Elva C) trav agt r 1217 W 11th
" Wm C clk Hall Litho Co b 18E 9th
" Wm M (Frences) clk Flad & Marsh rms 312 Laurel
" Wm R * cleaner b Abraham Bell
Belles Odessa waiter rms 424 E 5th
Bellew O R appr Santa Fe shops rms R R Y M C A
Bellinder Andr (Anna) hlpr r 540 E Gordon
" Jno (Anna) lab r 435 Cedar
Bellinger Pete (Mary) blksmth r 120 N Locust
Belsford Edw baker rms 414 Quincy
Belt Automobile Insurance Co The W B Frantz gen agt 525 New England bldg
" Mary J (wid Francis F) r 1401 Clay
Beltran Jose lab Chas Wolff Pkng Co rms 427 E Crane
Beltz Walter F carp b 100 E Florence
Belveal Sherman B (Jessie) trav agt r 1514 West
Bender Andr (Hattie) foreman Santa Fe shops r 410 Scotland av
" Dewey S b 1172 Garfield av
" Edgar C appr Santa Fe shops b 410 Scotland
" Jno O (Sidney E) r 1172 Garfield
" Ruben T b 1601 Kansas av
" Sara S b 1172 Garfield av
Benedick Jno r 1616 Clay
Benedict Mrs Abbie V r 351 Green
" Calvin D (Leila) mech Scott Weighing Mach Co r 107 E Euclid
" Frank H (Ethel) carp b 351 Green
" Maurice T (Edna) spl agt Commonwealth Ins Co r Lawrence Kans
Benefiel Geo P paperhngr rms 1022 Locust

WILLIAM ROBB
HIGH GRADE MONUMENTS
MARKERS and MAUSOLEUMS
401 Jackson St. Phones, Works 4880, Res. Red 2683

The Crosby Bros Co

Dry Goods, Ready-to-Wear and Home Furnishings

Kansas Avenue, between 7th and 8th.

BENEVOLENT AND PROTECtive Order of Elks Saml Rice Exalted Ruler Lodge 204 O W Lindblade Steward J E Morgan Sec Tom Fortune Financial Sec phone 5677 7th n e cor Jackson

Benfield Ernest (Nellie) boilermkr r 419 Jefferson

Benjamin Frank L (Laura E) div supt Beatrice Creamry Co r 800 Lane

" Mrs Gertrude clk E Scrinopskie & Sons b 418 Tyler

" Hyman salsn E Scrinopskie & Sons b 418 Tyler

" Jno A (Bessie M) dist mngr Security Benefit Assn r 727 Kansas

" Mary E b Kans Methodist Home

" Opal b 1618 Tyler

Benner Alex (Hazel) boilermkr r 217 Wilson

" Elihu D dep assessor Court House r W 10th

" Geo (Mary) lab r 213 Wilson av

" Mrs Lura b 1200 Jackson

" Sarah L clk S S Kresge Co b 213 Wilson

Bennett A Harry Jr Sec The United Elevator Co b 434 Woodlawn av

" Alb G (Ella M) lab r 1134 Harrison

" Arthur porter b 603 W 8th av

" Arthur H (Allica) pres The United Elevators Co r 434 Woodlawn

" Carl H clk b 1134 Harrison

" Chas (Alla) optician 904 Kansas av r 1334 Lincoln

" Chas E (Lola M) (Mood Plumbing & Heating Co) r 834 Monroe

" Chas M (Rozella M) contr r 103 Elmwood av

BENNETT CHARLES S (Acme Furniture Co) New and Second Hand Furniture of All Kinds 303 Kansas av Phone 1161 r same

BENNETT CHAS W (May) Machine Shop 912 Quincy r same phone Black 4577 (see adv under machinists)

BENNETT COMMISSION CO THE (A H Bennett) All Kinds of Grain 514-515 New England bldg

" Cora * tchr Washington School r 1317 Van Buren

BENNETT MRS DELLA Grand Secretary Order of The Eastern Star Room 2 435 Kansas av phone 743 r 1624 College av

" Fay A student b 434 Woodlawn av

" Geo clk Topeka Candy Kitchen r 1531 Kansas av

BENNETT HENRY (Henry Bennett & Sons) r 914 King

BENNETT HENRY Jr (Blanche E) (Henry Bennett & Sons) r 1534 Jewell av

BENNETT HENRY & SONS (Henry Henry Jr and J Albert) General Contractors 302 Mulvane bldg phone 863 (see p 41)

BENNETT J ALB (Reita) (Henry Bennett & Sons r 1336 West

" Leland lab U P Ry b 833 N Van Buren

" Lois M b 1323 Harrison

" Lydia R (wid Chas W) b 912 Quincy

" Martha r 820 Monroe

" Mary E (wid Fayette H) r 1045 Morris av

" Mildred N clk Santa Fe Ry b 912 Quincy

" Otto * (Susie) chef Santa Fe Ry r 1137 Boswell

" Rex (Edith) carp b 511 Lane

" Roland * b 1175 Lincoln

" Mrs Ruth Bunton stenogr b 1134 Harrison

" Sarah b 612 Jefferson

BENNING NELSON W (Minnie A) Gen Sec Y M C A r 1186 Fillmore

" Ralph T (Mae M) trav agt r The Virginia

" Wm * (Caroline) stonemason r 410 Fillmore

Bennington E H (Lydia)) salsn Chas Wolff Pkng Co b 1227 Western

Benortham Mabel stenogr Crockett Mercantile Co rms 707 Monroe

Benson Antoinette M teller Merchants Natl Bank r 828 Jefferson

" Geo H (Alice) upholster r 828 Jefferson

" Glen F (Mildred) dentist 704 Mills bldg r 417 W 7th

" Jos A (Freda) teller Bank of Topeka r 1906 Clay

" Loren R clk Santa Fe Ry rms 1128 Harrison

Quality Diamonds and Jewelry

Popular Gift Shop

Ralph R. Peterson Jeweler

106 West Eighth Street

L. W. WILSON 26 COLUMBIAN BLDG. TELEPHONE 836

GENERAL INSURANCE and REAL ESTATE

S. J. HODGINS, President and Treasurer W. F. HOBBS, Vice-President JAMES NELSON, Secretary and Manager
THE CENTRAL-TOPEKA PAPER CO.
221, 223, 225 Kansas Ave. WHOLESALE PAPER Topeka, Kansas

Capital Auto & Supply Co. 119-123 East Seventh St. Telephone 162
Distributors MAXWELL CARS AND TRUCKS
SUPPLIES—STORAGE—REPAIRS

Benson Lyle W appr Santa Fe Shops r 828 Jefferson
" Olof (Charlotte) harnessmkr r 618 W 4th
" Wm A (Clara L) agt Kansas Life Ins Co r 1184 Boswell av
Bentley Leslie b 1255 Buchanan
Benton Chas L (Sacie) clk P O r 306 Michigan
" Edw T (Etta) (Central Real Estate Loan & Ins Co) r 1521 Harrison
" Edwin draftman b 500 Scotland
" Etta (wid Harvey) r 235 Monroe
" Frank H (Jessie) draftsman Santa Fe Ry r 500 Scotland
" Hattie (wid Ray) b 409 Lawrence
" Herbert student b 1728 W Euclid
" Mildred Benton maid b 317 Winfield av
Benz Jos porter rms 26 Veale block
Beokly Katherine waiter Harvey Eating House
Berarce Danl L lab r 27th and Cunningham
Berberich Elizabeth (wid Jno) clk Hayes Seed House b 610 N Topeka av
" Geo J (Iva) salsn Fritten Gro Co r 101 N Locust
" Jacob G bed mkr McEntire Bros r 1615 E Crane
" Jno (Susie) lab r 505 E Gordon
" Jos (Katherine) lab r 110 N Lake
" Phil welder Santa Fe Shops b 110 N Lake
Berclaz Marie (wid Jno N) furnished rooms r 132 Topeka av
Berg Edw rms 710 Polk
" Ellen V clk Santa Fe Ry rms 710 Polk
" Louis (Ethel) pkr r 423 Park
Bergan Jas F fruits 616 Quincy r 207 Quincy
Bergen—See also Burgen
" Henrie (Margaret) mach r 406 Wilson
" Louisa C (wid Abram) r 1112 Topeka av
" Ruth cashr Gibbs Clothing Co b 406 Wilson av
Berger Aaron b 229 Buchanan
" Geo W (Josephine) clk Iten Biscuit Co r 1115 Van Buren
Berger Gust (Hulda) mach r 228 Buchanan
" Nell A buyer Crosby Bros Co r 1115 Van Buren
" Theresa B clk Crosby Bros Co b 1115 Van Buren
Bergeson Viola L aud Security Benefit Assn r 208 Fillmore
Berglund Gerhard b 726 Taylor
Bergman Karl R (Dorothy) lab r 220 Monroe
" Richard (Helen) tailor Wm Klinge & Son r 216 Monroe
Bergquist Mathew M mach hlpr r 701 Morris av
" Victor (Olga) b 701 Madison
Bergren Florence b 918 Topeka boul
Bergundthal David C (Lela G) musician r 709 W 6th av
" Wilma clk Warren M Crosby Co b 709 W 6th
" Wm S (Lenora) sec and treas J Thomas Lumber Co r 711 W 6th
Beriauelt Julia (wid Chas) b 308 Fillmore
Berkey Park L R (Willettia) bkpr r 408 Buchanan
Berkland Flossie waiter b 817 Chestnut
Berkley Roy R salsn Topeka Electric Co r 1100 Van Buren
BERKSON BROS H R Nightengale Mngr Women's Ready To Wear Garments 705-707 Kansas av Phone 1768
Bernard Henry (Katherine) r 1531 Kansas av
" Jessie (wid Thos S) b 1335 Quincy
Beronius Chas H (Jeanette C) clk Santa Fe Ry r 628 Tyler
Berns Fred C mach Santa Fe Shops b Thorne Hotel
Berrett—See also Barrett
" Jonathan W cabtmkr r 620 Lake
" Laura M b 620 Lake
Berridge Loraine E (wid Frank G) b 715 W 16th
" Thos (Mary) carp r 431 Seward av
Berry Allen J (Elizabeth) farmer r 1516 N Tyler
" Allen M (Elva) carp r 642 Wear
" Anna W (wid Jno L) tailor August Clo Co rms 216 W 6th av
" C H b 131 Branner
" Carrie A (wid Benj F) r 1234 Kansas av

The Emahizer-Spielman Furniture Co.
COMPLETE HOUSE FURNISHERS
PIANOS CARPETS SEWING MACHINES PHONOGRAPHS AND RECORDS
517-519 Kansas Avenue Phone 3975

Betzer Realty & Loan Co.

First Mortgages for Sale. - - First Floor, New England Building

Berry Chas H (Myrtle M) salsn C M Hill & Son r 112 Evans av
" Clara R (wid Harmon F) r 614 Tyler
" Eula stenogr Acme White Lead & Color Works b 1234 Kansas av
" Frank F (Julia) r 1326 Tyler
" Geo W (Floraette) stockman r 615 Polk
" Ida M (wid J F) stenogr Capper Pub r 1700 Bolles av
" Jas E * janitor r 932 College av
" Margaret G clk Santa Fe Ry rms 608 Kansas av
" Margaret student b 1234 Kansas av
" Mrs Marie G draftsman Santa Fe Ry b 1268 College av
" Mildred bkpr Emahizer-Speilman Furn Co b 1234 Kansas av
" Mrs Myrtle M sec Anti-Saloon League b 112 Evans
" Ora W (Maude E) carrier P O r 31st and Wisconsin av
" Ruth stenogr Jordan Trapp Ins Serv b 1700 Bolles av
" Wilbur clk Beatrice Creamery Co b 615 Polk.
" Wm (May) janitor r 940 Gilmore
Bertrich Jacob lab r 400 Larch
Bertsch Wilhelmina F tchr Harrison School b 715 W 12th
Beseau Clara bkpr The Guranty State Bank b 118 E 8th av
Bess Chas E (Susie) Pastor Free Methodist Church r 1106 Lime
Bessant Jennie (wid Chas) r 28th and California av
Best Geo cabtmkr rms 504 Kansas av
" Jno A (Mabel) hlpr r 718 Branner
" Theatre R D Teasley prop 402 Kansas av
" Walter * (Victoria) r 108 Madison
" Wesley W (Edith) lab r 1321 Kansas av
Bestgen Fred P b 217 E 5th
Beth Sholom Congregation 5th n w cor Harrison
BETHANY COLLEGE Rt Rev James Wise D D Pres Marinda P Davis B A Principal 9th nw cor Polk Phone 109 (See p 93) (See College of The Sisters of Bethany)
Bettinger Edw A (Lizzie) blksmith Beatrice Creamery Co r 2312 Clay
" Emery D carp (Sazie) r 1917 Van Buren
" Osborne D (Waddle-Bettinger & Co) r 1917 Van Buren
Bettis Jasper N (Callie) r 2016 W 10th av
Betts Anna tchr rms 725 Topeka boul
" Elmer (Josephine) grocer 1241 N Madison r same
" Floyd barber r 1520 Lincoln
" Floyd E (Helen D) college student r 1412 Lincoln
" G Artell (Maude E) dept mngr Capper Pub r 1219 Garfield av
" Jno S (Ora) r 1234 N Monroe
" Ruth hlpr b 131 Jackson
BETZER HARRY P (Betzer Realty & Loan Co) r 921 Buchanan
" Mary E (wid I L) r 921 Buchanan
BETZER REALTY & LOAN Co (H P Betzer) Real Estate Loans Room "A" First Floor New England bldg Phone 244 (See right top lines)
Beudnauw Blanche nurse b 909 Quincy
Bevelle Ada J (wid Thos) clk Capper Pub b 1352 Mulvane
" Clara M office asst State Attorney General b 229 Elmwood av
Bever—See also Beaver
" Dewey waiter rms 213 E 7th
Beveridge Marcus K pharmacist Santa Fe Hosp
BEVERLEY GEORGE W B (Agnes) Physician and Surgeon 706 Kansas av Phone 862 r 1312 College av Phone 405
Beverly Apartments W 11th sw cor Kansas av
" Jno L (Sarah) lab r 1104 N Monroe
" Laura R tchr Quincy School b 1104 N Monroe
" Robt (Nora) fireman r 133 Van Buren
Bevitt Arthur J (Della) r 422 Green
Beyard—See also Bayard
Beyer—See also Baier Bayer Beier and Byer
" Anna r 1005 Seward av

Phone 3170 **Ninth and Kansas Ave.**

C. A. Karlan Furniture Co.

LARGEST COMPLETE HOME FURNISHERS IN KANSAS

THE LIBERTY LIFE INSURANCE CO., TOPEKA

INSURE IN SURE INSURANCE

J. B. WHELAN LUMBER CO.
LUMBER, BUILDERS' HARDWARE, SEWER PIPE, PAINTS, OILS, GLASS, ETC.
Yards 713 to 725 East Fourth Street Phone 865

The Topeka Transfer and Storage Co.
MODERN WAREHOUSE
528 Adams Street Phone 3556

Beynon Mrs Alice clk Crosby Bros Co b 1309 W 6th
Biarrial Thos lab Santa Fe Shops b 212 Hancock
Biasmeyer Fred W (Dassie) lab r 210 E 4th
Bibb Nellie * (wid Lucian T) r 622 Fillmore
Bibby Wm M (Kathryn) trav agt r 1243 West
Biber Catherine clk Seymour Pkg Co b 400 Larch
Bickell Earl W (Anna K) plasterer r 181 Norton
" Israel O (Dora) driver r 305 W 5th
" L G tmstr b 305 W 5th
" Tillman J horse shoer r 838 N Kansas av
Bickford Mrs Dora R hair drsr 817 Kansas av
Bickley Belle (wid Chas) clk The Scott Co b 722 Madison
Bicknell Clyde H (Helen) warehse White Eagle O & R Co b 517 Fairchild
" Jno L (Frances) tmstr r 1423 N Harrison
Biddison Harry M (Mary) boiler mkr Santa Fe Shops r 1210 Seward
Biddle Annie (wid Jno) r 334 Lake
" Elva E (wid Thos C) rms 323 W 10th av
" Jos lab b 334 Lake
Bidgood Mrs Sallie clk The Scott Co b 518 Fillmore
Bidinger Wm (Ethel) lab r 318 Hancock
Bidner Paul b 126 E Norris
Bidwell Marvin M (Edith) meat ctr r 1314 Monroe
" Mrs Mary J b 315 Kendall av
" Jno A (Martha J) wagonmkr r 1031 Clay
Bierwert Rosie pkr Topeka Packing Co r 536 Sardou av
" Valentine (Anna) lab r 536 Sardou
Biesmeyer Fred W painter b 310 E 4th
" Henry (Henrietta) carp r 307 Branner
Bifer Alex (Kate) lab r 1615 E Crane
Bigbee Gertrude * dom r 2035 Adams
" Julia * dom b 2035 Adams
Bigelow Elnora (wid Dwight) r N Kansas av Garfield Pl
Biggs D Everett janitor Oakland School r 281 Michigan
" Doris L lab b 634 Madison
Bigham Andr K lab b 16th and Lime
" Geo H (Elizabeth) farmer r 16th and Lime
" Geo N (Libby) switchman r 813 Monroe
" Harry R lab r 8 Oak
" Helen b 813 Monroe
" Lane W lab b 16th and Lime
" Mary J (wid Wm O) r 8 Oak
" Sibyl M clk Manhattan Cigar Stand b 813 Monroe
Bigley Alb E (Lucy) mach r 804 E 10th av
" Chas W lab r 813 Chestnut
" Jesse (Lulu) dept mngr Security Benefit Assn r Burgess and Garfield pl
BIGLEY MRS LULU Mngr The Viavi Co 435 Kansas av Phone 5167 r Burgess and Garfield Phone 1928K5 (See adv at Viavi Co)
Bilderbock Dollie nurse State Hosp
" E C nurse State Hosp
Billard Frank lab Chas Wolff Pkng Co r 310 Hancock
" Julius B pres Mutual Ice & Cold Storage Co r 1215 N Quincy
" Robt T (Leila) (Topeka Ice Co) r 1215 N Quincy
BILLINGS DR ALVA E (Clara) Physician 230 New England Bldg and Natl Med Dir Security Benefit Assn r 138 Greenwood av
" Donald U (Lena) sec-treas and gen mngr Acme Mnfg & Adv Co and Acme Filmad Service Co r 1703 Fillmore
" Fred (Isabella) lab r 711 Wear av
" Geo W (Sarah) trucker C R I & P Ry Co r 109 N Topeka av
" Irving D (Martha A) floor mngr Pelletier Stores Co r 943 Morris
" Ira H (Maude M) baker College Hill Baking Co r 109 Exeter
" Katherine (wid Frank) b 1214 E 6th av
" Mary b 1525 W 15th
" Stella b 109 N Topeka av
Bills Geo switchman r 116 E 4th
" Warner * (Willa) lab b 922 N Western av
" Wm * (Missouri) lab r 117 E 2d

T. G. Smith & Son
Tile Floors and Wainscoting our Specialty.
Tile and Wood Mantels.
913 Kansas Ave. Phone 1261 Topeka, Kansas

Zip Service On All Orders
The McCleery-Dudley Lumber Co.
High Quality Lumber
"Up-town Location" 519 Jackson Street

Billups Chas State Ptg Plant r 1105 E 8th
" Geo W (Tennessee) opr Perfection Metal Prod Co r 1105 E 8th
" Richd A (Lillian) farmer r 1916 Strong av
Binford Hulda P (wid Saml) b 911 Jefferson
Binger Edw A (Mary) carp Curtis Towle & Paine Co r 914 W 8th
" Edw H (Esther) student r 1030 College
" Edwin R appr b 914 W 8th
" Esther stenogr The Prudential Life Ins Co b 214 Harrison
" Florence bkpr Miller Hoyes P & G Co b 214 Harrison
BINGER GUSTAVE H (Emma M) Propr Topeka Pattern Shop r 502 Van Buren
" Herbert bkpr Bank of Topeka r 914 W 8th av
" Herman H (Margeret) r 214 Harrison
" Matilda stenogr District Court b 914 W 8th av
Bingham Mrs Anna (wid Wm) stenogr Probate Court b 819 Huntoon
" Mrs Anna E Ingleside Home
" Bishop H * waiter rms 305 Madison
" Francis S (Sarah) gov inspt r 719 Huntoon
Bingle Mrs Mabel seams rms 835 Topeka boul
Binkley David lab b 408 Quincy
Binney Orbie (Emma) lab r 1332 Central av
Birch Allen D (Clara) (Jones & Birch) r 516 Topeka av
" Verda b 516 Topeka av
" Walter S molder r 504 Kansas av
" Walter S clk Popes Drug Store rms 422 Kansas av
Bird—See also Byrd
" Havert L trav acct Santa Fe Ry r 611 W 8th
" Wm H (Nellie A) clk Santa Fe Ry r 214 W 11th Neil apt No 4
BIRD W A S (Mary D) Attorney at Law 601 Kansas av Phone 351 r 718 Topeka boul Phone 1335
Birdsell Inez maid Christ Hospital
" Mittie (wid) Jas) b 430 Fillmore
Birdwhistle Chas * (Daisy) lab r 923 N Topeka av
Birley Anna A (wid John) nurse r 1311 Mulvane
Birmingham Bessie (wid Edw) r 115 E Euclid av
" Frank painter b 115 E Euclid av
" Harry T grocer 414 E 5th r same
" Jno A (Rae) grocer 600 W 1st av r 602 same
" Simon C driver b 115 E Euclid av
Birnbaumer Chas (Elizabeth) farmer r Waddell Shorey
Birt Chas L (Bee D) clk Santa Fe b 1507 Western av
" Ernest W (Adaline) cabt mkr b 714 Chandler
" Gladys M clk b 2523 Western av
" Lewis (Grace) exp r 2523 Western
" Wm T (Alice painter r 712 Lake
Birtell Lena clk b 1134 Polk
" Sadie clk b 1134 Polk
Bisby Mrs Anna nurse Stormont Hosp
" Virginia music tchr b 127 Arter av
Bischoff Jno D (Amanda) elv opr Forbes Milling Co r 219 W Gordon
" Nora clk Santa Fe Ry b 334 Harrison
" Olivia b 334 Harrison
" Oscar (Maggie) r 334 Harrison
Biscoe Lafayette (Cora) loans 523 Kansas av r 127 Arter av
Bishoff Mark L asst chf surg Santa Fe Hosp
Bishop Grace C b 1263 Topeka boul
" Harry A (Inez) mach r 408 Jefferson
" Maude M tchr High School b 1600 College av
" Wm hlpr b 204 Branner
" Wm J lab b 1011 E 4th
" Wm P (Matilda) agt American Weather Strip Co r 1600 College
Bissell Edwin U (Belle W) clk Central Topeka Paper Co r 1418 N Kansas av
" Marian A mach opr Santa Fe Ry b 309 W 10th av
Bittles Annie (wid Wm) hlpr A T & S F Hosp ldry r 334 Lake
" Jos T boiler mkr Santa Fe Shops b 334 Lake
Bivens Mrs Emma K tailor r 1036 Garfield av
" Jas H (Emma) r 316 W 7th

The Topeka Mortgage & Investment Co.
Successors to THE FORBES MORTGAGE & INVESTMENT CO.
Tel. 1096 : 116 West 6th St.
CITY AND FARM LOANS : INSURANCE : INVESTMENTS

TOPEKA ELECTRIC COMPANY
Electricians : Electrical Construction and Repairs : Electric Supplies and Fixtures
816 Kansas Ave. Phone 768

Established 1882 LOUIS VAN DORP & SON Phone 130
SHEET METAL AND ROOFING CONTRACTORS
507, 509 Jackson Street, Topeka, Kansas

The Warren M. Crosby Co. 613-15-17 Kansas Avenue through to Jackson Street
"The Store of Dependable Merchandise" Telephone 3569

Bivens Richd F (Emma) r 1036 Garfield
" Tony (Anna) painter r 1203 W 16th
Bixby Bessie tchr Quincy School b The Devon
BIZ LABORATORIES J T Pierson Mngr Automobile and Piano Polish 1314 Kansas av Phone 997
Bjorkman Carl appr b 323 Fillmore
" Mrs Sarah seams r 323 Fillmore
" Sophia (wid Karl J) seams b 323 Fillmore
Black Adelia (wid Francis) r 712 E 4th
" Anna (wid Jas M) r 626 Polk
" C Marion clk Central National Bank rms 1534 W Euclid av
" Caroline bkpr The D E Rose Trunk Co b 719 Garfield av
" Chas * (Emma) lab r 418 Lawrence
" Della M clk Capper's r 712 E 4th
" Edgar painter b 626 Polk
" Edw E * barber rms 405 Madison
" Geo B (Florence) car carp r 315 Strait
" Geo B Jr appr b 315 Strait
" Geo F lab A D Crouch b 315 Strait
" Hazel student rms Y W C A
" Horatio A (Amanda B) dentist 734 Kansas av r 1024 Taylor
" Jas clk Santa Fe Ry r 411 Buchanan
" Lottie * (wid Rufus) r 820 Center
" Nathaniel A (Sallie) clk r 1217 Western av
" Ruth E b 216 E 8th av
" Sewell W (Alice) agt SW Bell Tel Co r 1228 Taylor
" Thos lab Ry Ice Co r 114 Norris
" Walter R (Maude) welder Topeka S B Wks r 1116 Lime
" Willard E (Caroline) mach r 719 Garfield av
" Wm A (Susie G) car insptr U P Ry r 1210 N Quincy
Blackburn Guy G phys Santa Fe Hosp
Blacker Bernard clk Auto Parts Co r 426 Madison
BLACKER EDWARD (Auto Parts Co) r 426 Madison
" Blacker Mrs Eva r 426 Madison
" Lillian student b 426 Madison
Blackmore Blanche C b 905 Madison
" Elizabeth (wid W A) b 905 Madison
Blackstock Rev Wm E (Mable E) pastor Trinity M E Church r 1609 Harrison
Blackwell Arthur (Sadie) lab r 412 W Gordon
" Blanche * clk Boliver Watkins b 631 Western av
" Levi W * (Emma) janitor Court House r 521 N Kansas av
" Pinkney W * (Mollie) lab r 1103 W Gordon
" Richd B * (Mildred) lab r 1215 Lime
" Saml * (Blanche) janitor P O r 631 Western
BLACKWELL THOMAS E (Lula) Sales Agent The National Cash Register Co 111 W 8th Phone 1168 r 715 W 12th
Blades Bernice M clk Santa Fe Ry rms 610 W 5th
" Chas F (Mary L) watchmkr C A Wolf r 610 W 5th
" Chas W clk auto dept State Capitol b 610 W 5th
" Frances M stenogr Central Topeka Paper Co r 610 W 5th
" Irene typist SW Bell Tel Co r 610 W 5th
Blaha Jas mech Wood Motors Co rms 1000 Jefferson
Blahut Otto (Elsie E) monotype opr State Ptg Plant r 108 W 8th
Blaine Hannah dom State Hosp
" Robt A student b 1125 Taylor
BLAINE ROBERT D (Lela L) Real Estate Loans and Collections Room 3 525 Kansas av Phone 1418 r 1125 Taylor Phone 1418 Ring 2
" Wm J real est 525 Kansas av b 1125 Taylor
Blair Alma L tchr b 1913 Lincoln
" Archie E b 222 Clay
" Carrie grocer 1334 N Kansas av r same
" Dolly E b 222 Clay
" Earl (Bertha) cond r 321 Jefferson
" Edw pumpman Kiernan & Co b 222 Clay
" Ella clk r 222 Clay
" Emma R (wid Gilbert M) r 1319 Lincoln

C. G. Blakely & Co.
Insurance Specialists
535 KANSAS AVE.
PHONES
737, 738 and 403

The W. W. Mills Company
The Shop For Gentlewomen

Blair Geo H boiler wshr Santa Fe Shops b 209 Chandler
" Jack M (Maria) sec-treas The Topeka Flour Mills Co r 629 Topeka
" Jno F real est 222 Clay r same
" Jos draftsman State High Comm r 1600 College av
" La Vern carp Santa Fe Shops b 506 Wabash
" Leroy W appr Santa Fe Shops 1334 N Kansas av
" Linda Ingleside Home
" Martha A Ingleside Home
BLAIR ROBERT W (Blair & Lillard) Atty Gen Union Pacific R R rms Throop Hotel
" Wm A (Clara A) police r 800 W 8th av
" Wm C (Rosa) fireman r 506 Wabash av
" Wm J lab Jno Southerin b same
BLAIR & LILLARD (Robert W Blair Thomas M Lillard) A M Hambleton F E Smith O B Eidson) Lawyers 304 New England bldg Phone 110 (See p 66)
Blaisdell Amelia (wid Chas H) r 1320 N Jackson
" Hannah stenogr b 1320 N Jackson
Blake Dora E clk The W W Mills Garment Co rms 222 E 8th av
" Henry S (Grace) director of circulation Capper Pubs r 133 Western av
" Holalm (Alta) press fdr Crane & Co r 320 W Curtis
BLAKELY C G & CO (C G Blakely C G Blakely Jr Chas T Nichols M B Lodge) Insurance Specialists General Agents for Ocean Accident and Guarantee Co 535 Kansas av Phones 737 738 403 (See left bottom lines)
BLAKELY CHARLES G (Mattie V K) (C G Blakely & Co) r 1434 Polk
BLAKELY CHARLES G JR (Loraine) (C G Blakely & Co r 709 West
" Danl E * mech r 27th and Indiana
" Mildred (wid Elisha) r 2300 Buchanan
" Sarah E * (wid Henry) r 27th and Indiana av
Blalock Forest R b 834 Madison
" Frank * (Emma) lab b 1015 Hancock
" Josie * cook r 1015 Hancock
" Milton clk Capper Pub rms 834 Madison
" Saml P (Ella) r 834 Madison
Blancett Mattie stenogr Court of Industrial Relations b 701 Tyler
Blanchard Flosise clk Wm Green & Son Gro Co r 218 W 6th av
" Harry R (Frances) postal clk P O r N West Shorey
" Lloyd M clk Santa Fe Ry r N West Shorey
" Mattie clk rms 719 Tyler
" Princess (wid Aaron H) r 917 N Jackson
" Roland V mach b N West Shorey
" Roswell H (Iva B) mach Santa Fe Shops r 314 Orchard
Blanchett Annie rms 315 Jefferson
Blangeres Edw H (Ida E) carrier P O r R F D No 4
" Elizabeth opr SW Bell Tel Co r R R No 4
Blank Mrs Henry dom r 180 Twiss av
" Louisa S (wid Frank) r 913 Lane
" Marjora stenogr Capper Pub r 913 Lane
" Theo A (Laura B) carrier P O r 1516 Tyler
Blanka Floyd clk Sixth Avenue Hotel
BLANKA O HERMAN (Nellie) Propr Sixth Ave Hotel 107 E 6th r same
Blanke Mrs Lavinia H b 446 Sumner
Blankenbeker Aaron M (Emma) salsn August Clo Co r 624 Swygart av
Blankenship Guy (Stella) elec Santa Fe Shops r 335 Kellam
" Hiram D clk Am Ry Exp Co r 1321 N Logan
" Jno S (Fanchon) hoseman Sta 4 r 703 Monroe
" Oran (Sadie) b 1321 N Logan
BLANTON EUGENE L (Ethel) (Superior Remedy Co) r 1294 College av
Blatner Phil (Susana) lab r 511 E Gordon
Blauer Otto C (Myrtle) state mngr Central States Life Ins Co 308 Central Natl Bank bldg rms National Hotel

Zercher Book and Stationery Co.
Office Stationery, Steel and Wood Filing Cases, Typewriters, Dictaphones
T. L. Pattison, Prop. Phone 580 521 Kansas Avenue

NELLIS INSURANCE AGENCY
Established 1876
Fire
Tornado
Automobile
Aviation
Burglary
Personal
Accident and Health
Plate Glass
Liability
Insurance
Forgery
Fidelity
and Surety
BONDS
109 W. SIXTH AVE.
PHONE 228

Butter-Krust Bread MADE ONLY BY Royal Bakery 107-111 W. 10th St.

IMES AUTO CO.

Dodge Brothers Sales and Service

Phone 3071

1029 1031 1033 1035 KANSAS AVENUE

Blazier Ernest E (Ida) carp r 1421 N Madison
Blazo Helen J b 1100 Tyler
" Rollin J (Mary H) carp State Capitol r 110 Tyler
Bleakley Mrs Charlotte tchr State St School r 912 W 12th
" J P fireman State Hosp b same
Blecha Frank O (Hazel) (Blecha & Kelsey) sec Shawnee Co Farm Bureau r 123 Arter av
Bledsoe Chas E * (Carrie) hoseman Sta 3 r 1121 Lane
" Jesse L (Xena M) watchmkr Jno A Davis Co r 222 Greenwood av
" Led (Sarah) lab r 1216 Norris
" Saml N * (Minnie) lab r 1112 N Taylor
" Sarah J (wid Joel H) r 1934 Bolles
" Mrs Xena bkpr Bowen & Nuss r 222 Greenwood av
Blenkarn Sidney E clk b 1216 Kansas
Blevins David (Orpha) lab r 2508 Fillmore
" Jno M (Katherine) clk Ridenour-Baker Grocery Co r 1323 N Polk
" Maude trunk mkr The D E Rose Trunk Co b 1406 Buchanan
" Theo R student b 1635 College av
" Wilma J clk Santa Fe Ry rms 826 Chestnut
Blinn Herbert A (Beulah) asst mngr Kansas Inspection Bureau r 1500 Topeka boul
" Marcus M (Elizabeth) foreman Harrison Clarkson r 1500 Topeka
Bliss Fred W (Vanetta) lab Santa Fe Shops r 606 Lincoln
" Mary L (wid Chas A) rms 1003 Topeka boul
" Warren (Hattie) baker College Hill Baking Co r 614 Lincoln
BLITZ I M (Leta) Jeweler 512 Kansas av phone 4222 r 623 Tyler
" Maud E r Munson and Cambridge
Bliven Louisa A b 403 Arter av
Blocher Arnetta clk Capper Pub b 2005 Harrison
" Harvey E (Elizabeth) mech Trefry Motor Co r 1203 Kansas av
" Noah (Mary S) blksmth 21st and Seabrook av r same
Blodgette Fred C (Anna) r 821 Topeka boul
Bloodworth Esther (wid Calvin) b 1438 Chandler
Bloom Norman student b 1728 W Euclid av
Bloomfield Wm painter rms 132 Topeka boul
Bloomgren Chas lab Santa Fe shops r R F D No 1
Bloomquist Harriet D clk b 617 Western
Bloomquista 'Mads - s rgep2
" Peter (Caroline) r 617 Western
Blosser Geo E mason r 1258 Lincoln
Blossom Bell B (wid Jonathan W) r 1223 N Polk
" Geo O pressman Capper pub r 1223 N Polk
" Hiram D (Mary) mach S F shops r 916 N Madison
" Ray T bkpr State Savings Bank r 1223 N Polk
Blotner Jos (Ophelia) boilermkr Santa Fe shops r 1107 N Jefferson
Blount Ethel phone opr b 724 Monroe
" Marshall J * porter b 2010 Topeka boul
Blue Jas V (Lois) salsn r 524 Topeka boul
" Ortha * (Myrtle) tmstr r 1014 Boswell av
BLUE POINT MILLING CO W J Rickenbacher Pres and Mgr H B Cowles V-Pres Wm Rickenbacher Sec and Treas Flour Mills 800 W Gordon phone 469
" Print Service Co (Thos P Sage) 516 Kansas av
Blumenstock Caroline dept mngr Pelletier Stores Co rms 1122 Harrison
" Geo J woodwkr Santa Fe shops b 1022 Madison
" Jacob (Elizabeth) carp r 808 N Jackson
" Jno G carp Santa Fe shops r 1022 Madison
Blumkin Carl J clk b 315 W 5th
" David (Miriam) clothing 326½ Kansas av r 315 W 5th
Bly Nancy * (wid Gentry) r 1734 Topeka av
Blyth Alpheus D appr carp b 147 Ohio
" Alpheus E (Clara) tax agt Santa Fe Ry r 201 Huntoon
" Wm B (Flora) air brake foreman r 147 Ohio av

A Pasteurized Product IN A SEALED PACKAGE Delicious, Healthful Fresh Every Day
Beatrice Creamery Co., Topeka, Kansas

The Crosby Bros Co
Dry Goods, Ready-to-Wear and Home Furnishings
Kansas Avenue, between 7th and 8th.

Blythe Wm * janitor Columbian bldg r 831 Clay
" Saml D salsn Wolff Pkng Co rms Throop Hotel
Boal Wm P (Lottie) r 1516 Kansas
Boam Ben K (Edna) eng r 934 Morris
" Pearl b 1407 W 10th av
BOARD OF ADMINISTRAtion Malcom M Gray Sec East Wing Second Floor State Capitol
BOARD OF EDUCATION H W Bomgardner Pres James Mullin V-Pres Frank G Drenning Mrs D L Eachron P W Griggs and L M Penwell members M C Holman Clerk A J Stout Supt of Schools High School bldg Harrison n w cor 8th phone 3864
" of Educational Administration see State Board of Educational Administration
" of Health Earle G Brown City Hlth Officer 3d floor City Hall
Boast Chas W (Lula) carrier P O r 2500 Maryland av
" Roy A (Bessie) store mngr Dibble Gro Co r 909 N Jackson
Boatner George * (Olivia) lab r 1186 Buchanan
Boatright Arthur V (Susan) clk Topeka F & I Wks Co r 522 Polk
" Earle clk Fred T Walker b 522 Polk
" Wm H (Fannie) lab r 1319 N Monroe
Boaz Jos M (Jennie V) carrier P O r Randolph and Munson
Bobb Ernest E (Grace) plumbr Parks & Bobb rms 1501 N Polk
" L Marie bkpr Parks & Bobb rms 1010 N Jackson
" Lucian L (Parks & Bobb) rms 1010 N Jackson
Bobbitt Francis E supr SW Bell Tel Co b 1027 Western
Bobo Drexel M tel opr Santa Fe Ry b 517 W 8th av
" Elsie M bkpr Topeka Lndry Co b 421 Madison
" Orville clk Santa Fe b 421 Madison
" Stewart * (Viola) bell boy rms 405 Madison
Bock Mrs May marinello opr Pelletier Stores Co r 701 West
Bode Wm mach (Theresa) r Highland and Munson
Bodin Sophia maid b 1121 Taylor
Bodin Wm T (Raye) asst mngr Berkson Bros r 1121 Taylor
Bodine Arthur L (Mabel) carp r 309 Lake
Boch Henry D tmstr rms 514 Monroe
Boeger Anth F photogr C J Boeger b 822 W 6th av
" Chas J (Dora) propr Boeger's Studio r 822 W 6th av
" Herman G photogr Boeger's Studio b 821 Kansas av
BOEGER'S STUDIO C J Boeger Propr Artists in Photography 821 Kansas av phone 3989
Boers Roscoe C (Lillie) clk b 1305 Garfield
Boettcher Betty r 615 Lindenwood
BOETTCHER CLARENCE W (Nellie E) (Joe Boettcher & Son) r 959 Lindenwood av
" Emma b 415 Huntoon
BOETTCHER JOSEPH (Kate) (Joe Boettcher & Son) r 830 Lindenwood
BOETTCHER JOE & SON (Joseph and Clarence W) Auto Radiator Body and Fender Repairing 425 Jackson phone 358 (see p 13)
BOETTCHER WM F (Emma) Agent for Wise Furnace Guttering and Spouting Tinwork and Furnace Repairing 626 W 6th av Phone 1734 r 619 Lindenwood av
BOGARD EUGENE D (Warda) Inspector Kansas Grain Inspection Dept r 1612 Topeka av
" Laura (wid Benj F) r 813 Tyler
" Wilbur R grain inspr b 813 Tyler
Boggis Wm elev opr Santa Fe r 329 Harrison
Boggs Jno I (Myrtle E) civ eng Santa Fe Ry b 1156 Garfield av
" Kenneth C (Wm Boggs & Son b 1408 Huntoon
" Mary B clk Santa Fe Ry b 1408 Huntoon
" Mildred clk Santa Fe Ry b 1408 Huntoon
" Wm C (Zoe L) (Wm C Boggs & Son) r 1408 Huntoon
" Wm C & Son (Wm C and Kenneth) milk depot 811 Douthitt av
Bogle Marvin (Alma) printer The State Journal r 524 W Gordon

THE NEW TOGGERY CLOTHING HATS - AND FURNISHINGS
I. S. GALITZKY EIGHTH AND KANSAS AVE.

A. A. RODGERS
A. A. RODGERS & CO.
110 West Sixth Avenue : Phone 418
Farm and City Real Estate, Loans, Investments, Insurance and Bonds
R. C. ROWSE

For Experienced or Inexperienced Stenographers and Bookkeepers
Call our Employment Department. Phones 1382 and 3204
Strickler's Topeka Business College. 107, 109, 111, 113, 115, 117 E. 8th Ave.

Bohan Cornelius J lab r 315 Monroe
" Jno clk b 315 Monroe
" Mary (wid Dennis) r 315 Monroe
" Wm E (Bertha) clk Kansas A & N N Salvage Co r 1218 Monroe
Bohnsack Wm (Anna) car r 123 Knox
Bohnstengel Godfrey (Ida) r 508 Horne
" Walter eng b 508 Horne
Boillat Jno (Agnes) bridge carp r 122 Holman
Boiteaux Murphy J (Catherine) cond r 1014 Jackson
Bolais Jose lab r 112 N Madison
Bolan Wm F (Emma) grain elev r 1501 Plass av
Bolanos Jose lab r 332 Ash
Bolared Eunice nurse Christ's Hosp
Bolden Cora May * maid Bethany College
" Wm * lab rms 115 Van Buren
Boldion Mary F (wid Jno B) hlpr A T & S F Hosp ladry b 322 E 8th
Boley Elizabeth stenogr The Topeka State Bank rms 625 Lincoln
" Matilda multi opr Phil Eastman b 625 Lincoln
" May F r 810 Quincy
Bolibaugh Louis (Mattie) (Eureka Cleaners and Dyers) r 310 Wabash av
Boling Gerald weighmaster Kansas State G & I Dept r 1612 Topeka
" Jno W (Anna B) b 623 Quincy
" Theo F (Jessie) carp r 319 Jackson
Bolinger Mrs Kate b 117 N Chandler
" Mildred I student b 1278 Lincoln
" Wm (Adelia) salsn E B Guild Music Co r 606 Harrison
BOLINGER WM A (Della M) Propr The Rosery r 1278 Lincoln
Bolka Otto E clk Crane & Co r 1515 Topeka boul
Bollard Clemina stenogr Elmhurst Investment Co b 1419 College av
" Wm W (Ida B) clk Santa Fe Ry r 1419 College av
Bollin Fanny * r 227 Madison
" Robt * r lab 124 N Monroe
" Thos * (Susie) lab r 124 N Monroe
Bollinger Kate (wid Geo) r 228 Wilson av
" Jos (Kate) lab r 541 Sardou ac
Bollock Jno (Lena) boilrmkr r 234 N Branner
Bollotte Gust J (Lulu) blksmh b 1503 N Quincy
Bolmar Adelaide C asst librarian Free Public Library b 212 Greenwood
" Carl P (Jean N) artist Topeka State Journal r 316 Harrison
" Chas P real est 30 Columbian bldg r 212 Greenwood av
" Lydia M tchr r 212 Greenwood av
Boltinghouse Chas A r 116 W 6th av
" J W mach Santa Fe shops r 145 Emmet
" Ray P mach Santa Fe shops b 410 Green
" Wesley S (Elsie) mach r 145 Emmett
BOLTON ARTHUR D (Bessie) Prop The New Cafeteria 818 Kansas av phone 1291 r 1312 Byron
BOLTON DR MACAULAY Eleanor) Dentist 310 Kansas av phone 1033 r 1415 Tyler
" Oscar W (Marion) civ eng r 829 Lane
Boltz Minnie housekpr b 927 Kansas
Bolz Geo (Dana) carp A L Wiseman r 1326 N Jackson
Boman see also Bauman Baughman and Bowman
" Fred E (Nellie M) slsn Chas Wolff Pkng Co r 1267 Tyler
Bomgardner see also Baumgartner and Bumgardner
" Grace nurse b 135 Chandler
BOMGARDNER HOMER W (Cornie H) Funeral Director and Licensed Embalmer 621 Jackson phone 146 r 1295 Mulvane (see adv opp)
Bond Carrie E (wid Robt C) r 501 Clay
" Carrie B (wid W F) b 715 W 10th
" Geo T (Frances) pattern maker r 1403 West
" Harry appr Topeka Typewriter Exchange b 415 E 7th
" Russell I bkpr Farmers Natl Bank r 415 E 7th
" Saml A (Lena E) clk Santa Fe Ry r 1522 Polk
" Wm J (Mary) custodian Masonic Temple r 731 Western
Bone Harry J Jr student b 1415 Topeka boul
" Lutie (wid Harry) r 1415 Topeka

WM. CONNORS FURNITURE COMPANY
"A Store for Everybody"
PHONE 3461
716 KANSAS AVENUE
FURNITURE, RUGS AND DRAPERIES

M. COUNCIL CONTRACTOR AND BUILDER
PHONE 767 SHOP, 324 VAN BUREN STREET

Bomgardner's Ambulance Service

Phone 146

SERVICE

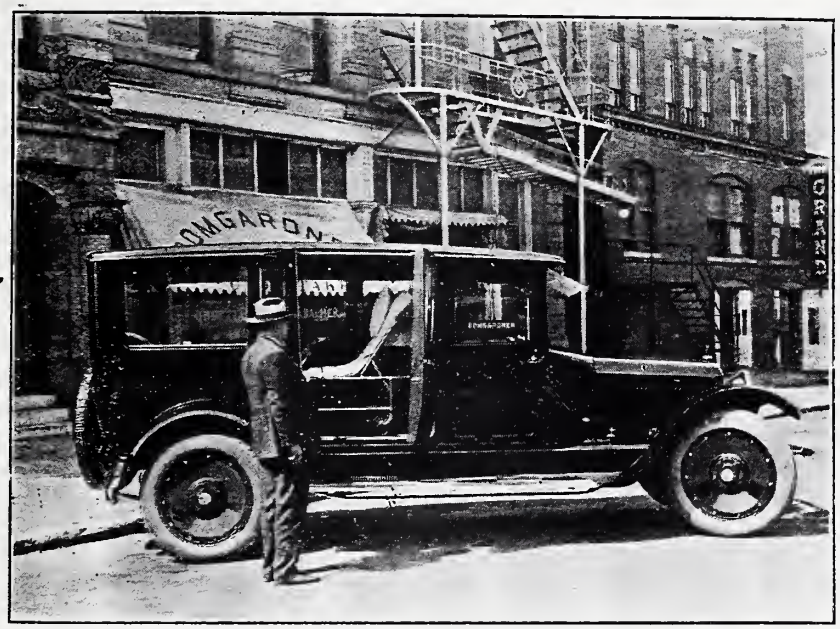

SERVICE

Side Entrance, Gray Leather Upholstering

RIDES LIKE A PULLMAN

„OUR MOTTO„

"He Profits Most Who Serves Best"

Bomgardner's Ambulance Service

Phone 146

SERVICE

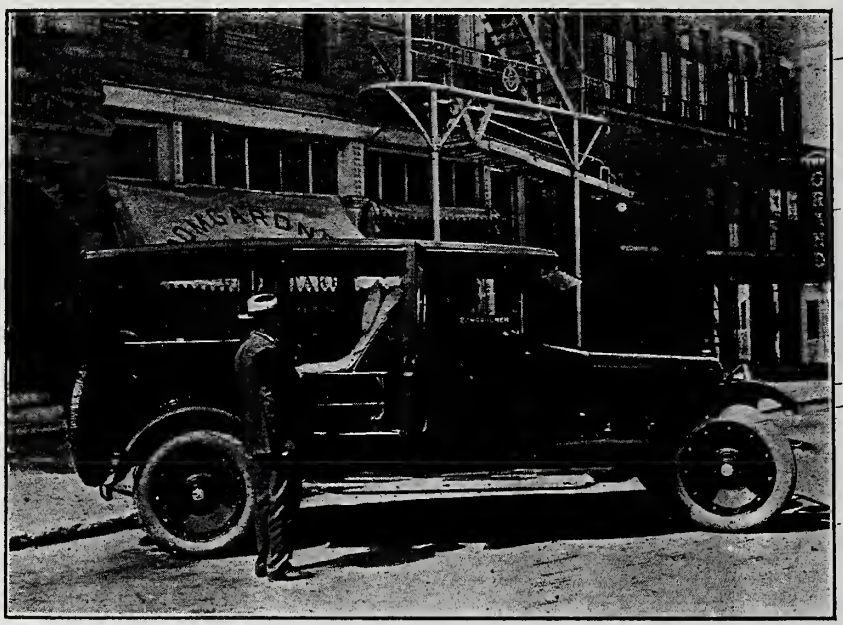

SERVICE

Side Entrance, Gray Leather Upholstering

RIDES LIKE A PULLMAN

„OUR MOTTO„

"He Profits Most Who Serves Best"

OWL GROCERS SAVE YOU MONEY ON EVERY ITEM.
SPOT CASH—IMMENSE VOLUME—7 STORES
Fireproof Warehouse on Track. General Office, 204 Kansas Ave. Phone 3804

Bone Roy L (Jessie K) v-pres The Guaranty State Bank r 304 Greenwood av
Bonebrake A Le Roy (Effie) foreman Santa Fe r 2408 Fillmore
" Arthur golf instr b 2409 Fillmore
" Francis H b 707 Harrison
BONEBRAKE FRANK M (Lulu M) V-Pres and Cashr The Merchants Natl Bank r 707 Harrison
" Fred B (Henrietta T) ins agt Bailey Bros r 1609 Topeka boul
" Ira O (Lulu) cond Topeka Ry Co r 2409 Fillmore
" Jas G driver b 2409 Fillmore
" M Clyde b 707 Harrison
Bonewitz Arthur L (Inez) lab Santa Fe shops 1508 N Van Buren
" Edna tchr Polk School b 830 Fillmore
" Lavern hlpr U P Ry r R R No 4
Bonine Wahneta nurse Christ's Hosp
Bonnell Wm (Cora) r 1211 N Van Buren
Bonner Alb carp rms 217 E 4th
" C H b 1401 Buchanan
Bonnett Ethel opr SW Bell Tel Co rms 814 Quincy
" Oscar J (Grace K) (Bonnett & Close) r 511 W 8th
" & Close (Oscar Bonnett J H Close) ins 626 New England bldg
Bonnifill Irene nurse Christ's Hosp
Bonura Frank lab b 216 Klein
" Frank Jr mach Santa Fe shops r 418 E 3d
Booher Elizah rms 527 Monroe
" Robt E mach appr Santa Fe shops b 1021 Madison
" Robt E (Vera) mch r 1221 Monroe
" Wm E policeman r 14th cor Kansas av
" Wm G (Ruth) student r 1405 Jackson
Booker Amos M * (Irene) janitor r 1123 Lane
" Arthur J rms 416 E 6th av
" Barbara tester Farmers Creamery & Ice Cream Co r 417 W Curtis
" Edw (Ethel) salsn r 1335 Lincoln
" Julia C (wid Jos) mach opr Mutual Lndry Co r 901 N Kansas av
" Robt E (Vera) b 622 Lincoln
" Roscoe A (Barbara) pkr r 417 W Curtis
Booker W E (Sarah) b 1256 Lincoln
Boon Arthur B (Rollena) stenogr Santa Fe Ry r 200 Topeka boul
" Geo A (Edith) draftsman Santa Fe Ry r 328 Harrison
" Wm G trav agt (Elizabeth) r 329 Harrison
Boone Frank M (Thelma J) r 1017 N Topeka av
" Geo O (Myrtle W) adv solr Capper Pub r 1242 Clay
" Henderson (Ella) b 1017 N Jefferson
Boose Jas C lab b Winter Shorey
" Jas H (Caroline) lab r Winter Shorey
BOOTERIE THE (E C Gunter F H Wright) Fine Footwear for Women and Children 823 Kansas av phone 890
Booth Chas H (Mabel M) supt Crane & Co r 1029 Monroe
" Eldon messr Topeka State Journal b 1537 Western av
" Jno A (Anna) lab Santa Fe shops r 927 N Harrison
" Jos H (Martha) printer State Journal r 1537 Western av
" Lucian R (Ada) asst dr of adv Capper Pub r 629 Horne
" Oscar D (Mary A) clk P O r 2024 Lincoln
" Roy E (Mary) timekpr Santa Fe shops r 1733 Quincy
Boravicka Jose mach Santa Fe shops r 229 Winfield
" Jose Jr lab Santa Fe shops b 229 Winfield
Bordeaux Mrs Lena * maid r 418 Fillmore
Borden Willis E boilermkr Santa Fe shops r 1125 Lincoln
Boren Chas P (Leona) grocer 1018 West r same
" Mrs Charlotte V b 1525 West
" Elijah R (Hannah E) foreman Santa Fe shops r 715 Chandler
" Eliza clk C P Boren b 1018 West
" Walter (Norma) eng r 418 Van Buren
Borg Jessie E tchr Potwin School b 915 Harrison
Borroz Emiliano lab r 513 E Fairchild

WOOD MOTORS CO. Distributors
BUICK AND CADILLAC MOTOR CARS AND GOODYEAR TIRES
SIXTH AVE. AT VAN BUREN PHONE 1560

THE BIG CASH DEPARTMENT STORE
THE SCOTT CO.
DRY GOODS, CLOTHING, SHOES, READY-TO-WEAR, HARDWARE, HOME FURNISHINGS
SIXTH AVE. AT QUINCY STREET

DESKS, CHAIRS AND FILING DEVICES
HALL'S MODERN OFFICE EQUIPMENT
623 Kansas Avenue

Borst Ferd (Jane B) r 412 Poplar
" Wm L (Nellie) phys 823 N Kansas av r 1103 same
Boruff Irene clk Woolworth Co b 1725 Kansas av
" Wm H (Elizabeth) foreman r 1725 Kansas av
Boschen Wm E (Alice) horticulturist r 1184 Mulvane
Boss Elizabeth clk b 1020 Monroe
" Emma maid b 1032 Western av
" Hattie * r 309 E 1st av
Bossen Zella hL chf clk State Highway Com b 915 King
Bostic Jas A (Margaret) brakeman b 1625 Western av
BOSTIC DR MARGARET Registered Optometrist 606 Kansas av Phone 1629 r 1625 Western
Bostick Jane L b 905 N Van Buren
BOSTON SHOE STORE THE (Morris Affron) Mens Womens and Childrens Popular Priced Shoes 514 Kansas av Phone 1588
Bostonia Apartments 1003-1005 Topeka boul
Bostrom Aug (Marie) lab Santa Fe Shops r 217 Jackson
" Walter E salsn W O Anderson Comm Co rms 131 Kansas av
Bostwick Fred C (Emma P) driver Am Ry Exp Co r 230 Wilson av
" Grace tchr Branner School b 1600 Buchanan
" Minerva J b Kans Methodist Home
" Ruth b 828 Buchanan
Boswell Flats 307-313 W 7th
" Luther clk P O r 18 Veale Block
" Memorial Hall on Washburn Campus
Botcher Fred (Ida) lab r 1231 N Van Buren
Boten Elizabeth b 1525 N Monroe
" Jno H clk Santa Fe Ry r 220 Paramore
" Minnie r 220 Paramore
" Ona J (Carrie M) cabtmkr Frank Furn Co r 216 Paramore
Botham Chas M (Sallie) r 1919 Clay
Bothman Lee (Mounie) r 720 Morse
Bothmann Mattie (wid Geo) b 722 W Morse
Bothwell Mary (wid Geo) mach opr City Hand Ldry rms 308 E 8th av
Botkin Clyde J (Annette) claim inv Santa Fe Ry r 1620 Clay
" Irving R (Mary) eng r 329 Lake
" Roy C (Lillie M) window clnr J L Cowell r 1036 Lime
" Wm E (Josie) lab r 1013 Lime
Bottenhouse Raymond (Elizabeth) welder r 410 Green
Bouck Grace (wid Wellington F) r 605 W 6th av
" Wm W grocer 420 W 6th av r 605 same
Boudowin Aug (Aletha) appr Santa Feh Shops r 206 Emmett
Boughton Mrs Alta R bkpr Stephenson & Webb b 313 W 7th
" Bessie tchr Quincy School b 1108 Topeka boul
" Willoughby paperhngr r 311 W 7th
Bouie Eliza * lab b 1306 Washington
Boulder Cora L tchr Kansas I & E Institute
Bounton Ralph (Elsie) painter Santa Fe Shops r 245 Michigan av
Bourassa Sherman T (Jessie) mailer The Topeka State Journal r 2127 Fillmore
Bourdon A Cecil (Lenora) stage mngr Novelty r 105 W 12th
Boursaw Cyrus Wm (Etta) r 410 Forest av
Bouse Thornton L (Helena) supt Oakland schools r 278 Oakland
" Wm R mach Santa Fe Shops r 309 Hancock
Bouslog Dorothy phone opr rms 506 E 6th av
Bouton Alb L (Emma E) mach opr Wm Schick Mnfg Co r 1726 E Crane
" Carrie M clk Warren M Crosby D G Co rms 817 Tyler
" Dam appr Capper Pub rms 827 Tyler
" Jas carp r 1310 N Monroe
BOUTON LYMAN C r 515 Topeka boul
Boutwell Blanche b 310 E 10th av
" Victor S (Lina) foreman State Ptg Plant r 310 E 10th av
Bowbly Burt clk National Hotel b 1220 Jackson
Bowen Alb messr Santa Fe Ry b 1313 Van Buren
" Chas R b 1605 Polk
" Mrs Della r 116 W 6th av

Largest Department Store in Kansas
Pelletier's
THE BIG STORE
9th and Kansas Ave.

The Vermont Granite Co.
522 N. Kansas Ave. Phone 594
MONUMENTS
MAUSOLEUMS
MEMORIALS
MARKERS, ETC.

WRITE THIS NUMBER DOWN, YOU CAN'T AFFORD TO FORGET IT
230 Frank Furniture Co.
626 KANSAS AVENUE

Bowen Francis C (Emma G) r 200 W 10th
" Frank C county assessor Court House b 209 W 10th av
BOWEN HARRY J (Helen) (Bowen & Nuss) r 823 W 10th av
" Mary (wid Wm) r 716 Chandler
" Wm F (Edith) phys 330 Kansas av r 801 Western av
BOWEN & NUSS (H J Bowen F D Nuss) Hardware Furnaces Stoves Pumps Tin Work, 114 E 6th Phone 548 (See p 58)
Bower—See also Bauer
" Agnes F laund State Hosp b same
" Alonzo L gardener b 717 Lindenwood av
" Arden clk Santa Fe Ry b 1230 Jackson
" Aug lab b 222 Monroe
" Barney lab b 310 Lime
" Benj H mach b 219 E Euclid av
" Camille J appr Santa Fe Shops b 107 N Western
BOWER DR CHARLES W (Ruby E) Veterinary Physician and Surgeon 1117-1119 Kansas av Phone 319 r same (See p 95)
" Clara M clk Warren M Crosby D G Co rms 825 Monroe
" Delbert fireman b 107 N Western
" Frank (Pearl) air brake repr Santa Fe Shops r 335 Lime
" Jacob b 222 Monroe
" Jno H (Arvena) policeman r 1230 Jackson
" Joe S carp Santa Fe Shops r 520 Wilson
" Jos (Mary) painter Santa Fe Shops r 222 Monroe
" Marguerite nurse Stormont Hosp
" Ralph S (Lucille) trav agt r 1440 Tyler
" Simon B lab b 124 Jefferson
" Sophie (wid Ebenezer) r 107 N Western av
" Virginia seams Mrs Olive Larkin rms 627 Fillmore
" Wm C (Maud K) phys 715 Mills bldg r 615 Quincy
" Wm E (Alice P) mech Santa Fe Shops r 219 Euclid av
Bowerman Helen C educational secy of Diocese of Kansas b Rev Jas Wise
BOWERS EUGENE L (L K Bowers & Son) b 1238 Mulvane
" Frances r 1232 N Van Buren
" Geo lab Chas Wolff Pkng Co r 704 W 1st
" J Camille upholstr rms 429 Harrison
" Joe r 1506 Kansas av
" Jos H (Margaret) carp r 1904 Harrison
BOWERS L K & SON (Louis K and Eugene L) General Contractors 634 Kansas av Phone 5655 (See p 42)
" Lemuel P (Kathrine N) gardener r 717 Lindenwood
BOWERS LOUIS K (Tillie) (L K Bowers & Son) r 1238 Mulvane
" Sim lab Topeka S B Wks r 124 Jefferson
" Rev Thos A * pastor Lane Chapel A M E Church r 1330 Van Buren
Bowes Emma C (wid Geo W) r 1262 Western av
" Jno R clk Dibble Gro Co r 1232 N Van Buren
" Kate A b 1262 Western av
Bowker Clarence b 424 Quincy
Bowlen Clyde W (Goldie) weaver r 413 Lake
Bowles Robt V (Tina) fireman r 318 Winfield
Bowling Jas A (Elsie M) salsn rms 622 W 8th
" Jno W (Anna) rms 235 Taylor
Bowlus Alb R (Jessie W) foreman r 129 Adams
" Bert I (Blanche) r 1827 Harrison
" Chas C Jr claim agt 1900 Van Buren
" Frank W (Viola) mech The Rowles Motors Co r 129 Adams
" Geo W (Kate) r 323 Madison
" Harry T (Mary) bag agt C R I & P Ry Co r 1900 Van Buren
" Ralph C (Margaret) mattress mkr Wm Schick Mnfg Co r 273 Strait
Bowman see also Baughman Bauman and Boman
" Mrs Annie * laund r 227 Madison
" Beatrice nurse St Fe Hosp
" Blanche R pressfdr Hall Litho Co b 1313 Van Buren

THE ROWLES MOTORS CO.
DISTRIBUTORS
OVERLAND and WILLYS KNIGHT CARS & NASH CARS & TRUCKS
912-914 KANSAS AVE. PHONES 220-2775

MILLER-HOYES PAINT & GLASS CO., JOBBERS
Paints, Oils, Varnishes, Glass and Painters' Supplies
107 EAST EIGHTH AVENUE
TELEPHONE 955
TOPEKA, KANSAS

Mutual Laundry and Dry Cleaning Co.
OFFICE and PLANT
112, 114, 116, 118, 120, 122 East Third Street.
PHONES 519
C. H. MATTHEWS, Manager
Branch Office and Hat Works, 927 Kansas Avenue

The Warren M. Crosby Co. 613-15-17 Kansas Avenue through to Jackson Street
"The Store of Dependable Merchandise" Telephone 3569

BOWMAN C H & CO (Clifford H Bowman) Real Estate Loans and Insurance 118 W 6th av phone 1920 (see p 86)
" Chas C (Lena) lab S E Lux Jr Mer Co r 1120 Lane
" Clarence N upholsterer Wm Schick Mnfg Co b 1313 N Van Buren
" Clarence S (Mary W) bank ex r 911 W 10th av
BOWMAN CLIFFORD H (Ora) (C H Bowman & Co) r 1611 Kansas
" Earl weighmaster Kansas State Gr & I Dept b Y M C A
" Eliza W (wid Thos E) rms 835 Topeka boul
" Frank D (Lottie E) lab r 120 E Curtis
" Fred M (May C) asst sec Kansas Bankers Assn r 1625 Lincoln
BOWMAN GEORGE C (Loetta V) Pres and Treas The Seymour Packing Co r 433 Woodlawn av
" Gertrude typist Capper Pub b 833 Topeka boul
" Gus (Hulda) r 1411 Polk
" Harry A (Winifred) switchman r 600 Swygart av
" Herbert D student b 911 W 10th av
" Horace B student b 1220 Taylor
" Jacob O hlpr Kansas Home Hail Ins Co rms 1035 Quincy
" Mildred E b 433 Woodlawn av
" Minnie b 1330 N Taylor
" Paul fireman b 120 E Curtis
" Thelma stemmer Chas S Eagle
" Vera clk SW Bell Tel Co r 1313 N Van Buren
BOWMAN W WALTER (Clara) Sec Kansas Bankers Association 509-510 Mulvane bldg phone 1685 r 1220 Taylor
" Walter W Jr teller Bank of Topeka b 1220 Taylor
" Wm N (Lydia) clk r 1313 N Van Buren
Bowser Clarence (Hazel M) b 1179 Grand av
" Earl M trucker S E Lux Merc Co r 422 Ash
" Geo A lab Santa Fe shops r 422 Ash
" Louisa r 422 Ash
" Sophia typist Capper Pub b 422 Ash
Boxell Orla R (Laura) butter maker Topeka Pure Milk Co r 2624 Buchanan
Boy Scouts of America John H Fazel Scout Executive 100 E 6th av
Boyd Alex B (Delia A) r 1322 Harrison
" Anna E b 1114 Taylor
" Mrs Cecil R salsn Pelletier Stores Co r 1156 Grand
" Mrs Clara ckr Topeka Ldry Co rms 402 Quincy
" Chas F (Bessie M) eng r 1200 W Laurent
" Cora waitress Cremerie Restaurant rms 621 Lime
" David W (Ethel) carp r 1721 E Crane
" Davina N clk Santa Fe Ry r 813 Madison
" Earl M (Jessie) driver r 1040 Lafayette
" Elsie typist Capper Pub b 109 W 7th
" Emma cashr T V Campbell b 701 Jefferson
" Frank orderly Santa Fe Hosp b same
" Frank O (Clara) dentist r 1110 Throop
" Gertrude stenogr b 1721 E Crane
" Jas G (Bertrice contr r 1925 West
" Jennie sams r 1114 Taylor
" Jeremiah E (Emma) trav agt r 1505 Western av
" Katie * dom r 411 E 1st av
" Lyda (wid Saml) r 270 Michigan
" Martha (wid Omar) r 813 Madison
" Montgomery W (Irene) agt r 270 Michigan av
" Otto F restaurant ft Quinton boul r1721 E Crane
" Ray F (Cecil R) bkpr Pelletier Stores Co r 1156 Grand av
" Robt orderly Santa Fe Hosp b same
" Serena K clk Santa Fe Ry b 270 Michigan av
" Stella V nurse State Hosp b same
" Stewart S clk Santa Fe b 109 Western av
" Thos B (Helen) County Treasurer Court House r 1926 Bolles
" Thos B lab r 1107 Lafayette
" Wm J (Hazel) truckman Sta 2 r 1210 Kansas av

Thompson-Bauer-Austin Co.
HARDWARE - AUTOMOTIVE SUPPLIES - TIRES
511-513 KANSAS AVENUE - PHONE 1947

THE SHAWNEE INVESTMENT COMPANY
CAPITAL $300,000.00
REAL ESTATE - INSURANCE - MUNICIPAL BONDS
Phone 5050 TOPEKA, KANSAS 534 Kansas Avenue

Boyd Wm M * (Clara) porter r 2012 Topeka av
Boydston Edna * b 1419 Quincy
" Edw * (Elizabeth) lab Santa Fe r 1419 Quincy
" Geo student rms 17th and Oakley
" Ira R * (Anna) lab Capper Pub b 1419 Quincy
" Mary C (wid Henry) rms 17th and Oakley
" Wesley E (Blanche) switchman r 416 Jefferson
Boyer Calvert L (Buena) cond Topeka Ry Co r 723 Topeka boul
" Chas N helpr Topeka Transfer Co r 2000 E 10th av
" Fred R (Thelma) rodman Santa Fe Ry r 928 Monroe
" Harvey O (Nellie) clk Santa Fe Ry r 1925 Van Buren
" Malcom b 522 W 6th av
" Mrs Margaret E salsn Pelletier Stores Co r 1407 Kansas av
" Michael O (Margaret) baggaeman Santa Fe b 1407 Kansas av
" Oliver (Anna) helpr Topeka S & B Wks r 2000 E 10th av
" Ralph lab b 2000 E 10th av
" Ralph M (Pearl) (S H Boyer & Son) r R R 6
" S H & Son (Saml H and Ralph M) grocers 1436 N Tyler
" Saml H (Cora) (S H Boyer & Son) r 1436 N Tyler
" Sanders R (Nettie) carp r 522 W 6th av
Boyle Daniel (Permelia) carman r 128 Toepka av
" Floyd tmstr rms 607 N Kansas av
" F Jos rms 622 W 8th av
" Onetia clk Crosby Bros Co b 914 Clay
" Thos B (Margaret) butcher Crescent Grocery rms 914 Clay
Boyles Bernice tchr Quincy School b 1428 Polk
" Chas M hlpr Emahizer-Spielman Furn Co r 2610 Penn av
" Frank E (Mary C) (Highland Park Dairy) r 2610 Penn av
" Jay hlpr Johnson & Beck b 2610 Penn av
" Jno A (Marie) traffic mngr Chas Wolff Pkng Co r 1600 W 6th av
" Julia (wid Jas) r 1428 Polk
Boyles Melvin W (Minnie) (Highland Pk Dairy) r 2610 Penn av
Boys Industrial School W P MacLean supt Upper Silver Lake road 2 mi n w of limits
Bozarth Blanche clk Santa Fe Ry b 241 Topeka av
" Clinton M (Laura) carp r 2333 Topeka av
" Earl (Fay) mch r 515 W 23d
" Jno D (Rosa) carp Santa Fe shops r 427 Chandler
" Ruth clk b 2333 Topeka av
" Said r 2341 Topeka av
" Ward E (Inez) carp r 410 Lime
Brabo Jno (Navarro) lab r 1326 N Jefferson
" Nick (Carmen) lab r 921 N Madison
Brace Geo student b 415 E 8th av
" Wm McKinley appr rms 415 E t8h
Brackbill Walter A (Florence) mngr Harvey News Co r 724 Monroe
BRACKETT EDW M (Lenore E) (Brackett Stripping Machine Co) r 1253 Boswell av
" Fred M (Nan H) with Brackett Stripping Machine Co 1003 Kansas av
BRACKETT STRIPPING MAchine Co (E M Brackett) Mnfrs of Book Stripping Machines 505 Jackson phone 1292
" Will W (Iva I) eng Christ's Hosp r 830 Madison
Brackman Amos L (Anna M) restaurant 406 Kansas av r 100 Tyler
Brackney Florence laund State Hosp
Bracy Lyman H (Evelyn) trav agt r 1714 Lane
" W H b 1608 Harrison
Bradbury Alma E housekpr b 205 The N Drive
" Dorothy student b 1420 Polk
" Wm (Cora) farmer r 1501 Topeka
Bradfield Bartlett B (Pearl E) cabt mkr Santa Fe shops r 618 Lincoln
" Frank expman b 605 N Tyler
Bradford Chas lab Beatrice Creamery Co rms 314 Topeka boul
" Fritz chauffeur rms 520 Harrison
" Guy L (Frieda) lawyer 512 New England bldg r 514 W 5th
" Katie * (wid Robt) r 1720 Fillmore

LIFE O' WHEAT
THE NICHOLSON PRODUCTS CO.

PHIL EASTMAN PUBLICITY - - DUPLICATING IN A HURRY
307-9-11 Central Bank Building. Phone 1845
"Any or all the work from the copy to the mailbag."
Typewritten copy of all kinds neatly and attractively duplicated. Rush work at moderate prices. We can handle your mailing job, no matter how big.

THOS. W. WILLIAMSON
THOS. W. WILLIAMSON & CO.
ARCHITECTS
312, 314 Central National Bank Building
Phone 3399
R. E. COOKINHAM

Wm. Green & Son Grocery Co.
QUALITY CASH GROCERS
813 KANSAS AVENUE TELEPHONE 3559

Bradford Leonard clk G E Rigby b 514 W 5th
" Rich P (Grace L) clk Santa Fe Ry r 820 Clay
" Rolla O (Clara) sta attd Standard Oil Co r 820 Clay
" Wm F * (Florence) fireman r 434 E 15th
Bradiger Jno lab Santa Fe shops 543 Chester
Bradley Aldred R * (Lillie) mach r 730 Hancock
" Bert B (Jessie A) (Bradley's Clothes Shop) r 834 N Kansas av
" Carl tel opr b 701 Lime
" Chas A (Eva) painter r 701 Lime
BRADLEY'S CLOTHES SHOP (Bert B Bradley Elmer Myers) 803 Kansas av phone 4974
" Darwin L b 1016 Tyler
" Edna (wid Guy) clk Crosby Bros Co r 1629 Fillmore
" Frank (Annice) acct S E Lux Jr Merc Co r 514 Tyler
" Frank J (Mary E) clk J K Jones Paint Co r 1213 Kansas av
" Frank P (Fannie) r 1016 Tyler
" Geo W (Ruby M) r 128 Harrison
" Mrs Grace music tchr Smith bldg
" Helen B (wid Alb N) r 1625 Tyler
" Ida * dom 824 Tyler
" Jno G (Grace) research bureau Capper Pub r 1151 Boswell
" Jno G director Cappers r 1212 W 13th
" Jno H driver b 730 Hancock
" Mrs Laura B r 1009 W 6th av
" Lucius F (Anna) farmr r 515 Oakland av
" Marion I (Flossie) salsn Fleming-Wilson Merc Co r 2718 Ohio av
" Olena nurse State Hosp b same
" Olessa b 1326 N Madison
" Sarah * hlpr The New Cafteria
" Thos (Christena) mach r 835 Chesnut
Bradshaw America * stockkpr The W W Mills Garmnt Co b 804 E 12th
" Asa E (Maggie) carp r 401 Michigan av
" Bert M carp b 1109 Monroe
" Chas T (Mary) * janitor State Capitol r 1547 Quincy
" Clarence * porter Crosby Bros Co b 717 Locust
Bradshaw Clarence (Laura) lab Santa Fe r 717 Locust
" Mrs Cora B b 226 Jefferson
" Geo L (Jessie) harnessmkr 325 Kansas av r 527 Swygart av
" Jno * (Betty) lab r 1430 Quincy
" Mattie L * tchr Buchanan School b 1547 Quincy
" Maggie (wid Jno) r 510 W Railrd
" Mattie E * maid b 1547 Quincy
" Mattie L tchr b 1547 Quincy
" Wm (Bessie) lab Santa Fe r 1931 Harrison
BRADSHAW WILLIAM M * Lawyer and Real Estate 119 W 5th Phone 3847 r 1547 Quincy
BRADSTREET CO THE Keene Saxon Representative Mercantile Agency 822 Kansas av
Brady Alys C aud Am Ind Ins Co b 835 Jefferson
" Augusta (wid Jno F) r 835 Jefferson
" Carl switchman b 627 Monroe
" Gertrude stenogr Aetna B & L Asn rms 809 W 10th av
" Jno F (Ellen) foreman) r 1643 Western av
" Lida S (wid Jas T) tchr Gage Park School b 825 Brooks av
" Wm E (Virginia) acct Santa Fe r 310 E 7th
" Wm H salsn Evergloss Polish Co rms Reid Hotel
" Brain Frank E (Nellie) car opr Topeka Ry Co r 1233 Kansas av
" Lillian E chf opr SW Bell Tel Co b 210 Stephens
" Mae clk Kansas Life Ins Co b 1233 Kansas av
" Sue (wid Jas M) r 210 Stephens
Brainard Hugh (Gertrude) tinner Bowen & Nuss r 613 Lawrence
" Rebecca (wid Eli) r 925 N Monroe
Bram Clarence E (Laura) carp r 1204 Clay
Braman Harriet E (wid Jonathan) r 1115 Throop
Bramley Frank W (Cynthia A) lab city rms 1007 Arch
Brammer Elmer E optician Merry Optical Co b 70 Topeka boul

WILLIAM ROBB HIGH GRADE MONUMENTS MARKERS and MAUSOLEUMS
401 Jackson St. Phones, Works 4880, Res. Red 2683

The Crosby Bros Co

Furniture, Floor Coverings, Stoves and Ranges
Kansas Avenue, between 7th and 8th.

BRANAMAN DANIEL H (Ethel A) Lawyer 413 New England bldg and City Attorney City Hall r 422 Greenwood av
Brandenberg Dorothy bkpr Security Benefit Assn b 312 E 6th av
Brandon Carrie L compt opr SW Bell Tel Co r 212 Western av
" Frank * (Eva) porter Wood Motors Co r 1036 Lafayette
" Henry asst foreman Chas Wolff Pkng Co rms 935 Kansas av
" Homer lab r 1504 E 4th
" Jane pkr Theo Poehler Merc Co b 112 Cherokee
" Jennie b 1230 Fillmore
Brandt Chas (Clara) r 1115 N Harrison
" David S (Sue B) clk Chas Wolff Pkng Co r 607 W 10th av
" Jacob M (Mary R) clk P O rms 801 Garfield av
" Sophia housekpr 204 W 8th av
" Wm B A (Nellie L) insptr Kansas I B Assn r 1801 Guthrie av
Branford Sophia * (wid Craig) r 1192 Buchanan
Branine Alden (Mildred) student r 1632 Buchanan
Branner Amelia clk J S Branner b 512 Kansas av
" Annex H W Jones prin 2d and Madison
" Jno S cigars 512 Kansas av r same
" School H W Jones prin 3d cor Branner
Brannigan Wm (Catherine) tailor Topeka Ldry Co r 222 E 10th av
Branscom Thos (Lena) r 1270 Polk
Branson Walt W (Hattie) fireman r 381 Winfield av
Brant (Mamie) lab r 319 Monroe
Brantigam Lettie nurse Christ's Hospital
Brantingham Geo carrier P O r 529 Wilson av
" Jos (Mary) r 529 Wilson av
Brantley Arthur * porter b 135 N Monroe
" Arthur * (Ernestine) lab r 409 E 1st av
" Louis * (Emma) lab Santa Fe Shops r 135 N Monroe
Brasher Jos S * (Hattie) janitor Monroe School r 516 Taylor
Brass Jno (Margaret) stonemason r 125 Fillmore
Brassfield Homer (Della) carp r 1317 E 10th av
" Nina cigar mkr C S Eagle r 1317 E 10th av
" Virgil (Ella) bricklyr b 1113 Monroe
Braswell Jno A (Inez I) spcl agt Insurance Co of North America b 1024 Van Buren
Bratton Bert (Grace) chauf rms 218 W 6th av
" Chas R (Katherine) fireman r 1325 Kansas av
" Geo A (Della A) clk Roose Mutual Grocery r 1124 Kansas av
" Helen E mach opr Santa Fe Ry b 211 Tyler
" Henry C (Mary E) foreman Chas Wolff Pkng Co r 211 Tyler
" Jane salsn Pelletier Stores Co b 1124 Kansas av
" Jno A (Edna) lab Santa Fe Shops r 711 Chandler av
" Kenneth B foreman b 1323 Kansas
" Orley J (Ethel) salsn r 705 Clay
" Orvillo painter r 325 Kansas av
Braudice Lewis * tmstr r Madison nw Kious
Braum Emma clk Capper Pub b 335 Market
" Hugh clk Bank of Topeka rms 324 Willow av
" Mabel clk SW Bell Tel Co r 324 Willow av
" McLeod (Bertha) r 324 Willow av
Braun—See also Brown
" Joe Jr lab Santa Fe Shops r 128 N Chandler
Bravo Cecil (Millie) lab r 301 Liberty
BRAY'S CASH WALL PAPER and Paint Store (Mancell H Bray) 1725 Kansas av Phone 3362
" Mancell H (Lillian) (Bray's Cash Wall Paper and Paint Store) r 1320 Polk
" Oliver N (Delva) real estate r 716 W 8th av
" Rachel E (wid Jas E) b 716 W 8th
" Rea mech The W H Imes Automobile Co r 1722 Bolles av
" Sterling P (Esther O) clk W O Anderson Comm Co r 201 Polk
" Vera nurse Christ's Hospital

L. W. WILSON 26 COLUMBIAN BLDG. TELEPHONE 836
GENERAL INSURANCE and REAL ESTATE

Quality Diamonds and Jewelry

Popular Gift Shop

Ralph R. Peterson Jeweler
106 West Eighth Street

Capital Auto & Supply Co. 119-123 East Seventh St. Telephone 162
Distributors MAXWELL CARS AND TRUCKS
SUPPLIES—STORAGE—REPAIRS

Brayman Edw (Mildred) buyer Beatrice Creamery Co r 811 Topeka
BRAYMAN EDWIN EVERETT (Ethel) Genl Agt American Express Co 730 Kansas av Phone 3675 r 1418 Buchanan
" Roy R (Isa) pressman Hall Litho Co rms 629 Tyler
Breckenridge America stenogr Kansas I & E Institute
Bredel Kurt (Louise) foreman 228 The S Drive
Breeze Clyde A (Lula) clk Santa Fe r 1123 Monroe
" Silas E (Charity) mach Santa Fe Shops r 307 E 5th
Brehm Jno (Mary) mach rms 217 Branner
" Rev Wm E (Ethel L) state supt Congregational Church Conference r 1263 West
Brehmer Frank (Martha) hlpr r 221 Hancock
Breidenthal Leslie (Mabel C) boilermkr Santa Fe Shops r 1135 Brooks av
Breight Geo carp Santa Fe Shops r 314 Wilson av
" Jno boilermkr Santa Fe Shops r 203 Wilson av
Breitenstein Herman H (Mary) hdw 825 N Kansas av
Breithaupt Ezra B membrship sec Y M C A r 415 E 10th av
" Paul S clk Santa Fe Ry b 415 E 10th av
" Rev Saml (Ida) r 415 E 10th av
" Thos J Jr stenogr Santa Fe rms 429 Harrison
Brelsford Earl A baker Royal Bakery r 414 Quincy
" Jos K acct Washington Henry & Co rms 918 Topeka boul
" Wm E (Augusta L) pres Payne's Shoe Co r 1020 Lincoln
Breneisen Emma press fdr Central Topeka Paper Co b 410 Orchard
" Ernest watchman Rehkopf Bros r 410 Orchard
Brennaman Francis clk Santa Fe Ry rms 522 Wabash av
Brennan Mrs Bridget r 734 Lindenwood av
" Edw A clk Santa Fe r 1014 Jefferson
" Jas b 824 Fillmore
Brennan Jno T (Margaret) lino opr Topeka State Journal r 711 Polk
BRENNAN MATT (Mary E) Funeral Director and Elmbalmer 301 Kansas av phone 947 r 204 Topeka boul (see p 56)
BRENNAN PATRICK M with Matt Brennan r 204 Topeka boul
" Thos J Jr stenogr Santa Fe rms 429 Harrison
Brenner Louis lab r 712 W Gordon
Brent Bertram T (Bessie) clk Santa Fe Ry r 125 Courtland
" Harry W (Mabel E) bkpr Topeka State Bank r 2037 West
" Orville E clk The Topeka State Bank b 944 Brooks av
Brentnall Mary J (wid Saml) b 1100 E 6th av
" Robt eng b 1100 E 6th av
Brereton Joanna E (wid Francis) b 1207 Garfield av
Bresette Emma S clk The W W Mills Garment Co b 1261 Tyler
" Jas E (Mary F) r 1261 Tyler
" Linna E sec Industrial Welfare Com b 1261 Tyler
" Monica A stenogr b 1261 Tyler
Bressler Chris J (Deborah) lab Santa Fe shops 27th and Iowa av
Brett Leon E clk National Hotel rms 413 W 7th
" Ruth student b 1324 College av
Bretz Chris (Susie) boilermkr r 528 Larch
" Geo O lab Santa Fe shops r 528 Larch
" Jos (Elizabeth) boilermkr r 117 N Logan
Brewer Chas A (Vera) lab Santa Fe shops r 195 Wabash
" Donald clk b 610 Kansas av
" Ella (wid Abner W) b 610 Kansas
" Ellen hlpr rms 510 W 9th
" Fred (Lillian) r 201 Harrison
" Fred G real est salsn r 1249 Polk
" Gertrude nurse St F Hosp
" Geo I * (Carrie J) janitor r 114 Winter
" Mrs Grace C registrar Nurses Registry r 1027 Western av
" Herschel (Celeste) eng r Garfield pl
" Leon J (Lucy) tmstr r 440 Winfield av

The Emahizer-Spielman Furniture Co.
COMPLETE HOUSE FURNISHERS
PIANOS CARPETS SEWING MACHINES PHONOGRAPHS AND RECORDS
517-519 Kansas Avenue Phone 3975

S. J. HODGINS, President and Treasurer W. F. HOBBS, Vice-President JAMES NELSON, Secretary and Manager
THE CENTRAL-TOPEKA PAPER CO.
221, 223, 225 Kansas Ave. WHOLESALE PAPER Topeka, Kansas

BETZER REALTY & LOAN CO.
Real Estate Loans City and Farm Loans at Low Rates
FIRST FLOOR NEW ENGLAND BUILDING

Brewer Lynn tmstr b 440 Winfield av
" Mae I deputy District Court b 608 W 8th av
" Perry C supr SW Bell Tel Co b 1027 Western av
" Raymond (Edith) switchman r 251 Kellam av
" Ruth A cashr Wood Motors Co r 1027 Western av
" Susan M (wid Geo W) r 608 W 8th
" Van appr b 251 Kellam av
" Walter W (Ethel) agt Metropolitan Life Ins Co r 1615 Polk
" Wm rms 510 W 9th
Brewington Paul R (Rose) store mgr Owl Grocery Co r 215 Buchanan
Brewster Arthur C student b 1539 W 16th
BREWSTER SARDIUS M (Elizabeth N) (Wheeler Brewster & Hunt) Lawyer 31 Columbian bldg phone 970 r 1600 Mulvane
" Veda nurse b 231 Topeka boul
" Willis (Alma) mngr Metropolitan Five to Fifty Cent Stores r 821 Fillmore
Briar Jos J (Jennie E) clk Santa Fe Ry r 525 Topeka boul
" Ralph appr Santa Fe Shops b 307 Jefferson
" Wm L (Effie) lab Santa Fe Shops r 307 Jefferson
" Wm L (Ethel) eng r 1900 Kansas
Brice Jessie * maid b 1169 N Jefferson
" Lola * maid r 1315 Van Buren
Brickley Harry M (Maude C) clk Aetna B & Loan Assn r 8 Veale blk
" Mrs Maude C milliner 613 Kansas av r 8 Veale blk
Bride Geo (Katie) lab r 314 Wilson
Bridgeforth Geo R prin Kansas I & E Institute
Bridges Spencer E * pkr Willis Norton & Co b 508 N Topeka av
Bridgman Saml specl asst state treasurer r16 Veale blk
Bridson Glen clk A C Klingaman & Co b 420 Green
" Jno T (Katherine) grocer 448 Sumner r 420 Green
Brier Guy A r 415 W 6th av
Brier Jas M (Emma A) real est 16 Columbian bldg r 415 W 6th av
" Jas M Jr (Dorothy) (Brier-Rice Insurance Agency) r 1274 Van Buren
" Mabel nurse Stormont Hosp
" Marie clk rms 222 W 8th av
" Wm L (Ethel E) designer Brackett Stripping Machine Co r 1900 Kansas av
BRIER - RICE INSURANCE Service (James M Brier Jr Forrest L Rice Robt F Beine) Automobile Accident and Fire 315 Mulvane bldg Phone 445
Briery Clifford C (Marcie) eng SW Bell Tel Co r 1328 N Logan
Briggs Andr J (Agnes) janitor Branner School b 328 Lime
" Burton G (Vesta V) salsn r 1208 Mulvane
BRIGGS CHARLES S (Grace M) Lawyer 42 Columbian bldg Phone 3084 r 612 Topeka boul Phone 1306
" Chas O asst teller Central National Bank r 1277 Van Buren
" Clarence E installer SW Bell Tel Co b 328 Lime
" Elva (wid Jno) r 113 E Crane
" Mrs Grace M C S practitioner r 612 Topeka boul
" Jackson janitor r 328 Lime
" Jno O stock clk Crew Levick Co b 1020 Jackson
" Mary r 1305 E 10th av
" Warren (Rose) plumber r 403 Market
BRIGGS WHITAKER E (Estelle) (Arrow Motor Service Co) r 1024 Lincoln
" Wm J boltmkr Santa Fe Shops r 314 Quincy
Brigham La Rue (wid Chas S) b 1115 Morris av
Bright Allen M b 124 W Gordon
" Florence clk Santa Fe Ry rms 1703 Taylor
" Geo (Edna) lab Chas Wolff Pkng Co r 605 N Harrison
" Henry lab Santa Fe r 1220 W Norris
" Rev Jno A (Belle) r 1900 Redden
" Jno M deputy treasurer Court House r 623 Western av

Phone 3170 Ninth and Kansas Ave.
C. A. Karlan Furniture Co.
LARGEST COMPLETE HOME FURNISHERS IN KANSAS

THE LIBERTY LIFE INSURANCE CO., TOPEKA
INSURE IN SURE INSURANCE

J. B. WHELAN LUMBER CO.
LUMBER, BUILDERS' HARDWARE, SEWER PIPE, PAINTS, OILS, GLASS, ETC.
Yards 713 to 725 East Fourth Street Phone 865

The Topeka Transfer and Storage Co.
MODERN WAREHOUSE
528 Adams Street Phone 3556

Bright Paul rms 400 Madison
" Reginald * (T F Bright & Son) b 1034 N Madison
" Thos F * (Bessie) (T F Bright & Son) r 1034 N Madison
" T F & Son * (Thos F and Reginald) contrs 617 N Kansas av
Brightup Roscoe C (Laura) acct S E Lux Jr Merc Co r 301 Harrison
Brill Frank R (Mabel) trav salsn Acme White Lead and Color Works r 817 E 8th av
" Osto M (Jennie L) meat ctr r 822 W 5th
" Osto M Jr chauf r 918 W 5th
Briman Morris (Rose) (Jacobson & Briman) r 415 Polk
Brindle Lyman E (opr Perfection Metal Prod Co r 206 E 4th
Brink Jno T (Anna Laura) sec Adams Bros Manifold Ptg Co r 233 Broadmoor av
Brinker Hart (Lillian) salsn Whiteker Bros r 152 Evelyn
" Jno R salsn Whiteker Bros r 158 Evelyn
" Rachel (wid Jno) r 156 Holman
Brinkmeyer Jno A (Bessie) clk P O r 1805 Lincoln
Brinsmaid Jas H (Linda) r 1920 Lincoln
" Will E rms 1920 Lincoln
Brintell Sadie bkpr Crosby Bros Co b 1134 Polk
Brintnall Arthur (Blanche) r 1021 N Topeka av
" Kenneth W clk Santa Fe Ry b 710 Harrison
" Roy W (Jessie M) aud Capper Ptg Co r 710 Harrison
BRIOUDE LOUIS (Leoncie) Lunches Ice Cream Confectionery Cigars and Tobacco 421 Holliday Place Phone 2165 r 425 Adams
" Marie clk Louis Brioude b 425 Adams
Briscoe Wilbur S (Elsie E) osteopath 817 Kansas av r 1726 Clay
Brison Jas B * lab r 813 Center
Brist Manufacturing Co W G Bailey pres C S Eagle treas M G Bailey sec sporting goods 227 Kansas av
Bristol Wm S b 102 Hawthorne
Bristow Hazel waitress Harvey Eating House rms A T & S F Ry Pass Sta
" J J (Viola) r 432 Lafayette
" Inez waitress Harvey Eating House rms A T & S F Pass Sta
" Jno L (Mary) switchman r 429 Leland
" Saml woodwkr Sleep-or-Swing Co rms Reid Hotel
Brittain Lewis E mattress mkr McEntire Bros rms 815 N Quincy
" Saml J (Agnes) (North Side Transfer Co) r 815 N Quincy
Britton Frank L (Irma M) state agt North British and Merc Ins Co r 1532 Central Park Court
BRIZENDINE JAMES (Elsie) General Contractor and Builder 316 Jackson Phone 1761 r 1624 Western av (See p 41)
" Ralph pressman Capper Pub r 734 Liberty
" Roy chauf Santa Fe r 734 Liberty
" Wm (Millie) contr 725 Van Buren r 734 Liberty
Broaddus Elbridge J (May M) salsn S E Lux Jr Merc Co r 509 Paramore
" Hazel clk b 509 Paramore
Broadis Lucien (Octave) lab r 1128 N Madison
" Wallace lab b 1128 N Madison
Broberg Earl J mach b 335 Clay
" Elsie typist Capper Pub b 335 Clay
" Jno E (Hilda L) mach r 335 Clay
Brobst Edna clk Cremerie Cafe rms 618 Monroe
" Leslie J (Marie M) salsn b 1177 Brooks av
Brock Mrs Betty H stenogr Santa Fe Ry b 904 Kansas av
" David M (Bettie) blksmith Santa Fe Shops rms 904 Kansas av
" Jas J clk Santa Fe Ry b 614 W 6th
Brockish Jno A (Ellen E) r 921 Clay
" Maurice driver Topeka Ldry Co b 921 Clay
Brockman Harry J (Ora) dept mngr Cappers r 212 Elmwood av
Brodersen Chas (Shawnee Furniture Co) r 510 E 4th
Broderson Peter A (Grace) watchmkr r 1414 Harrison
Brodus Lacey (Viola) lab r 1235 N Madison

T. G. Smith & Son
Tile Floors and Wainscoting our Specialty.
Tile and Wood Mantels.
913 Kansas Ave. Phone 1261 Topeka, Kansas

THE McCLEERY-DUDLEY LUMBER CO.
519 Jackson Street WE HANDLE ONLY QUALITY COAL
and the same high grade service maintained in our lumber yard also extends to our coal department

Brodus Lucian (Elizabeth) lab r 1313 N Jefferson
Brodhag Jno hardware 820 E 4th feed 714 E 4th
Broeck Augusta Van Spey clk Santa Fe Ry b 504 Tyler
Broeckelman Henry cook State Hosp
Bromich Henry (Pearl) (Topeka Steam Boiler Works) r 308 Fillmore
" Walter (Margaret) (Topeka Steam Boiler Works) r 113 Jefferson
Bron Jesse (May) lab r 1213 N Western av
Bronson Bert (Edna) driver r 1512 Guthrie av
" Earl (Jessie) driver r 403 Lake
" Hiram B (Edna) lab r 1512 Guthrie av
" Leonard (Lena L) clk Theo Poehler Merc Co r 1310 Central
Brooke Alb L mngr Hasty Express Co r 1103 Ridge av
" Alf cond rms 1103 Ridge av
" Grace asst J A Crabb r 1103 Ridge
" Mark T (Lottie M) lab r n w cor 9th and Cambridge
" Mary E clk Crane & Co r 1103 Ridge av
" Stephen D Jr (Mary E) mech r 1103 Ridge av
" Walter J (Sinda) car opr Topeka Ry Co b 1103 Ridge av
Brookens Edwin E (Flora) claim adjuster state ins dept r 1282 College av
Brooks Alberta opr SW Bell Tel Co b 334 Lawrence
" Chas T * (Flora) lab r 1018 Washington
" Christina cook 1019 Topeka boul
" Elmer appr Capper Pub b 1344 W 17th
" Emma C (wid Chas C) salsn Crane & Co b 927 Monroe
" Frank (Rosie) printer r 153 Michigan
" Geo F (Hope) mngr Western Bindery r 1012 Taylor
BROOKS GEO W Pres Steel Fixture Mnfg Co and V-Pres Capital Iron Works Co rms 116 E 7th
" Harry * lab United Material Co rms 2047 Western av
Brooks Henry G (Ida C) chf clk M J Ziegler r 1244 Lane
BROOKS HENRY K (Edith H) Pres Capital Iron Works Co and Treas Steel Fixture Mnfg Co r 916 Lane
" Lee (Goldie) b 1270 Lincoln
" Leonie V (wid Chas) r 1323 Polk
BROOKS LE ROY C (Inez L)Dept Mngr Security Benefit Assn r 1505 Kansas av
" Leslie E (Lorene) clk Capper's r 1013 Jefferson
" Leslie W (Pearl) (W H Brooks & Son) b 1935 Kansas av
" Lula * (wid Wm) r 923 E 10th av
" Mary J (wid Wm B) b W E Brooks
" Minnie L clk Warren M Crosby Co r 1243 Lincoln
" Oscar B * (Theresa) lab r 210 Taylor
" Pearl E bkpr W H Brooks & Son b 1935 Buchanan
" Ralph E (Jessie) clk Santa Fe Ry r 1277 Polk
" Ray E (Belle) molder r 1207 E 5th
" Robt S (Margaret) lineman r 916 W 8th av
" Sallie E clk Santa Fe Ry r 600 W 6th av
" Saml lab State Hosp
" Sigel F (Kate) molder r 522 Chandler
BROOKS W H & SON (Wm H and Leslie W Brooks) Commission Merchants Produce Shippers and Receivers of Car Lots 218 Kansas av Phone 4454
" Wm E (Grace) switchman r W 6th av and Conover rd
" Wm H (Marie F) (W H Brooks & Son) r 1935 Kansas av
" Wm I clk Capper Pub b 901 Monroe
Broom Cayce C (Ida) barber 411 Leland r same
Brooman Alice b 722 Chestnut
Brosamer Catherine stenogr Santa Fe Ry r 235 N Locust
" Geo W (Mary) boiler mkr Santa Fe Shops r 235 Locust
Brosamer Geo W Jr (Winnie) boiler mkr r 224 N Locust
Brosius Loran H clk Santa Fe Ry r R R No 28

The Topeka Mortgage & Investment Co.
Successors to THE FORBES MORTGAGE & INVESTMENT CO.
Tel. 1096 : 116 West 6th St.
CITY AND FARM LOANS : INSURANCE : INVESTMENTS

TOPEKA ELECTRIC COMPANY
Electricians : Electrical Construction and Repairs : Electric Supplies and Fixtures
816 Kansas Ave. Phone 768

Established 1882 LOUIS VAN DORP & SON Phone 130
SHEET METAL AND ROOFING CONTRACTORS
507, 509 Jackson Street, Topeka, Kansas

The Warren M. Crosby Co. 613-15-17 Kansas Avenue through to Jackson Street
"The Store of Dependable Merchandise" Telephone 3569

Brosius Marie P clk Santa Fe Ry r R R 28
Bross Jennie b 1015 Harrison
Brost Jno (Mary) carp r 129 N Lake
Brotherhood of Railway and Steamship Clerks M A Moore gen chairman 1118 Kansas av
Brothers Marie stenogr S WBell Tel Co b 421 Madison
Brotherton Jay (Gertrude) blksmth r 326 Green
Broughton Fred (Lillian) salsn r 617 W 15th
Brouyette Chas D (Frances) foreman McEntire Bros r 1500 Kansas av
" Jessie stenogr Forbes Milling Co b 1500 Kansas av
Brower Tracy (Audrey) mach Santa Fe shops r 14 E Laurent
Brown see also Braun
" Alberta tchr Sumner School r 1630 Guthrie av
" Alex grocer 1405 Kansas av r 1000 Washington
" Alferros (Josephine) mngr T J Brown r 1019 King
" Allen lab rms 200 E Crane
" Andr B (Blanche R) mngr Old Home Bakery r 1709 Buchanan
" Anita A dept mngr Crosby Bros Co rms 506 Topeka boul
" Anna (wid Aaron) b 1224 N Polk
" Anna lab Chas Wolff Pkng Co r R R No 28
" Anna (wid Roy) maid r 1221 E 10th av
" Anna M r 1115 Harrison
" Aretus A (Alda) clk Santa Fe Ry r 1415 Plass av
" Arthur M (Ada) printer The State Journal b 435 Locust
" Benj E janitor b 1020 Tyler
" Bert F (Quinda) clk Santa Fe Ry r 1435 Guthrie
" Bertha nurse b 810 W 6th av
" Bertha L opr SW Bell Tel Co r 1500 Kansas av
" Cayce C lab Santa Fe shops r 39 Oak
" Mrs Channing W , 17 The Devon
" Chas painter b Burgess av Garfield pl
" Chas lab b 422 E 8th av
" Chas (Bessie) lab r 1115 Ridge av
Brown Chas * (Dora W) lab U P Ry r 1015 oWodward av
" Chas A (Rosa) carp r 143 Emmett
" Chas B * (Kittie) chef Santa Fe Ry r 210 Jefferson
BROWN DR CHARLES E (Lillia E) Osteopathic Physician 623 Mills bldg phone 2125 r 1315 Garfield av phone red 2435
" Chas E student b 2035 Strong av
" Chas F * janitor b 319 Roosevelt
" Chas H lab r 2600 Clay
" Chas I * tchr r 1010 Lime
" Chas M (Mabel) carp r 435 Locust
" Charlotte F Ingleside Home
" Chauncey (Ellen E) farmer 16th cor Oakley
" Clara nurse Christ's Hospital
" Clara G (wid Chas F) r 710 W 6th
" Clydus C (Nellie B) salsn r 1231 West
" Crawford (Ora) (cupalo tender) Topeka F & I Wks Co r 325 Kansas av
" Dana C student b 2035 Strong av
" David (Mary A) r 213 Clay
" David P clk rms 1112 Tyler
" Dora clk Capper Pub b 228 Jefferson
" Earl C (Etta) mngr Shelton Tire Co r 924 Lincoln
" Earl G (Camilla B) City Health Officer 3d floor City Hall r 1220 Garfield av
" Earl M (Manspeaker & Brown) rms 812 Kansas av
" Earl R clk P O b 2035 Strong av
" Earl R reporter Topeka Daily Capitol rms Cen Y M C A
" Edgar (Pearl) tel opr b 116 W Curtis
" Edna stenogr Court of Indus Relations b 827 Huntoon
" Edw E (Bessie) carp b 310 Paramore
" Edw T (Della) cond r 1221 Quincy
" Edw W (Abbie) lab r 416 Leland
" Elizabeth * (wid Geo) r 1307 Monroe
" Elsie * helpr Hall Litho Co b 1028 Lime
" Emma b 700 Madison
" Emma clk r 335 Market
" Enoch M (Alice) tel opr Santa Fe Ry r 204 Jefferson

C. G. Blakely & Co.
Insurance Specialists
535 KANSAS AVE.
PHONES
737, 738 and 403

The W. W. Mills Company
The Shop For Gentlewomen

Brown Mrs Ethel phone opr Topeka State Journal b 624 Buchanan
" Eva A salsldy Pelletier Stores Co rms 1044 College av
" Everett F lineman b 828 Chesnut
" F Hayward (Cora M) r 320 Willow
" Fannie (wid Jno) b 927 Monroe
" Faye clk Crosby Bros Co b 1211 N Topeka av
" Flora waiter Harvey Eating House rms same
" Frank * (Lutie) janitor rms 319 Roosevelt
BROWN FRANK B (Mae E) Publisher Kansas Trades Unionist 734 Kansas av phone 3892 r 1421 W 6th av
" Frank E printer Crane & Co r 1223 Monroe
" Frank O boarding 216 W Curtis r same
" Frankie (wid Rich F) r 20th and California av
" Fred M (Anna) steamftr r 1400 Fillmore
" Geo (Lillian) clk r 603 Western av
" Geo A prin b 921 Lincoln
" Geo A carp 133 Forest av
" Geo B * lab b 319 Roosevelt
" Geo E switchman b 1127 N Topeka av
" Geo I (Clara B) policeman r 1500 Kansas av
" Geo M r ft Quinton boul
" Geo W * (Nora) porter r 1706 Topeka boul
" Mrs Glonetta rms 407 Madison
" Harold M b 1415 Lincoln
" Harold P * lab r 1401 Lake
" Harrison M (Sarah A) carp r 495 Green
" Harry * (Lillian) lab 221 Polk
" Harry E (Vera) chef Chesterfield Cafe r 1809 Clay
" Harvey H (Mary) carp r 25th and Adams R R No 2
" Henry J (Evalena) salsn r 1024 College av
" Hezekiah G * (Amelia) custodian Crane & Co r 1808 Monroe
" Hyman E Alice) carp r 2035 Strong
" Ira W messr SW Bell Tel Co r 228 Jefferson
" Jack * (Lucie) janitor r 319 Roosvelt
Brown Rev Jackson (Alice J) r 506 Western av
" Jackson Jr student b 506 Western
" Jacob M (Mary R) r 1528 N Kansas av
" Jas * (Luna) lab 1110 Washington
" Jas * (Nannie) lab r 1019 E 10th
" Jas A (Ellen J) clk Fouser Bros r Ridge av ½ mi W of limits
" Jas F (Dollie) farmer r Blaine R R 4
" Jas (Daisy) painter r 1035 N Jackson
" Jas N (Elizabeth) grocer and meats 902 Golden av res same
" Jere M lab b 126 E Norris
" Jerome clk Klingaman & Hoover b 1020 Tyler
" Jno B * (May) lab r 1305 Monroe
" Jno C * (Lucy R) janitor r 319 Roosevelt
" Jno C Jr * driver b 319 Roosevelt
" Jno D (Florence) lab r 1425 Guthrie av
" Jno D painter b 805 E 6th av
" Jno G mach b 603 Western av
" Jno H roadmaster Santa Fe Ry r 317 E 8th av
" Jno H (Fannie) lab r 233 N Chandler
" Jno P (Cora) carp r 513 Wilson av
" Jno R (Lotta) barber r 919 Kansas av
" Jno W (Sarah) lab r 825 N Monroe
" Jos (Salmonici) lab r 128 N Chandler
" Jos E (Cora E) clk U P Ry r 1303 N Polk
" Jos H (Jessie) car opr r 1196 Garfield av
" Jos L (Lena) watchman r 207 Monroe
" Josephine (wid Levi J) r 1630 Guthrie av
" Julia (wid Andr J) b 1633 Strong
" June E clk r 513 Wilson av
" Larsen asst sig eng Santa Fe b 301 E 6th av
" Mrs Laura seams r 805 E 6th av
" Laura clk Santa Fe Ry b 1119 Taylor
" Leanna b 1167 Lincoln
" Lee (Effie) buyer F J Brown H & F Co r 1821 West

Zercher Book and Stationery Co.
Office Stationery, Steel and Wood Filing Cases, Typewriters, Dictaphones
T. L. Pattison, Prop. Phone 580 521 Kansas Avenue

NELLIS INSURANCE AGENCY
Established 1876
Residence
Theft
Mercantile
Stock
Burglary
INSURANCE
Surety
Fidelity
and Forgery
BONDS
109 W. SIXTH AVE.
PHONE 228

IMES AUTO CO.

Dodge Brothers Sales and Service

Phone 3071

1029 1031 1033 1035 KANSAS AVENUE

Butter-Krust Bread

MADE ONLY BY Royal Bakery 107-111 W. 10th St.

Brown Mrs Lena b 114 Topeka boul
" Leo D (Emma F) (Brown & Ketchum) b 406 E 8th av
" Lester W tmstr b 825 N Monroe
" Libbie R (wid Jos) rms 1269 Western av
" Lillian * r 1204 Buchanan
" Mrs Lulu M b 417 Lawrence
" Lutie I * r 1038 Boswell av
" Margaret tchr b 1028 Harrison
" Margaret H (wid Chas H) b 1024 College av
" Marie clk Capper's b 429 Scotland
" Marshal A salsn r 1132 N Kansas
" Martha clk b 143 Emmett
" Mary * (wid Giles) r 313 Kansas
" Mary A (wid Wm) mach opr r 1034 College av
" Mrs Mary A stenogr J Will Kelley & Co b 1263 Harrison
" Mary A tchr r 1630 Guthrie av
" Mary A (wid Carl) b 1131 N Topeka av
" Mary F (wid Jas H) b 601 Clay
" Mattie * dom b 146 Emmett
" May opr SW Bell Tel Co r 216 E Fairchild
" Melvern (Alice) lab r 486 Reno av
" Millard * lab rms 1161 Clay
" Minnie M (wid Thos B) b 1224 Taylor
" Neil I appr Santa Fe Shops b 513 Wilson av
" Nellie clk Natl Fire Ins Co b 710 W 6th av
" O J clk Santa Fe Ry r 1400 Fillmore
" Mrs Olivia B clk Crane & Co b 1223 Monroe
" Omer B printer b 406 E 8th av
" Opal F * b 1038 Boswell av
" Paul C (Beulah) lab Santa Fe Shops b 122 W Gordon
" Paul H (May) carp r 1533 Redden
" Mrs Pearl grocer 611½ N Kansas r 116 W Curtis
" Peter cook b 828 Chestnut
" Phil (Anna) farmer r 20th and Mission av
" Raymond clk Campbell's Drug Co b 1020 Tyler
" Raymond * (Carrie) lab r 1161 Clay
" Richard * Ellen lab r 1316 Chandler
" Richd W lineman b 828 Chestnut

Brown Robt C student b 810 W 6th
" Robt H (Sarah) r 810 W 6th av
" Roy hlpr r 221 Polk
" Roy F service mngr Hudson-Essex Motor Co r R R 28
" Russell R field insptr State ins dept r 1263 Harrison
" Ruth E * waiter b 319 Roosevelt
" Saml * (Dovey) lab r 1401 Lake
" Saml M (Cynthia) flagman r 957 Lindenwood av
" Sarah E (rid Francis) r 216 W Curtis
" Sarah M (wid Walter O) b 1126 Taylor
" Shannon clk State Treasurer b 401 Tyler
" Sherman S harnessmkr G L Bradshaw rms 325 Kansas av
" Silas * (Elsie C) truckman Sta 3 r 1154 Clay
" Smith H (Harriet R) dept mngr W A L Thompson Hdw Co r 231 Topeka boul
" Stephen A (Mary) carp r 429 Scotland av
" Thelma M b 2035 Strong av
" Thos (Minnie) clk r 216 E 8th av
" Thos * (Minnie) lab r 511 E 1st av
" Thos * (Sylvia) lab r 1028 Lime
" Thos J (Florence P) hides 126 N Kansas av r 1023 Clay
" Velma salsn Pelletier Stores Co b 1017 Kansas av
" Virgil A (Bernice) meat ctr rms 834 Clay
BROWN W TOM (Florence K) Editorial Writer Topeka State Journal r 216 E 8th av
" Walter A (Elsie) mngr Perkins Auto Lndy r 228 Jefferson
" Walter C (Marcia) chf clk Santa Fe Ry r 1420 Harrison
" Wesley B * (Amelia) huckster r 1169 Buchanan
" Wm lab b 233 N Chandler
" Wm * (Emma) plumber r 12th and Highland
" Wm A (Olive) lab r 824 Buchanan chanan
" Wm C (Alberta) carp r 310 E Paramore
" Wm G * (Nora) lab r 1708 Topeka
" Wm H (Amanda) r 1251 Lane

A Pasteurized Product IN A SEALED PACKAGE

Delicious, Healthful Fresh Every Day

Beatrice Creamery Co., Topeka, Kansas

The Crosby Bros Co
High Grade Women's, Misses' and Boys' Shoes
Kansas Avenue, between 7th and 8th.

Brown Wm H (Jenny) (Calihan & Brown) r 1516 Buchanan
" Wm H (Lydia) r 1633 Strong av
" Wm J salsn Pelletier Stores Co r 1039 Garfield av
" Wm P (Metta C) dept mngr Theo Poehler Merc Co r 322 Elmwood
" Wm S solr Security Mut Life Ins Co rms 1012 Polk
" & Ketchum (Leo D Brown Omar B Ketchum) blksmiths 924 N Kansas av
Browne Anna L tchr Kansas I & E Institute
" Mrs Ida B clk Warren M Crosby Co rms 1010 W 10th av
Brownell Chas H trav agt (Ida A) r 715 W. 13th
" Fern trunk mkr The D E Rose Trunk Co b 843 N Quincy
" Herbert C (Nellie I) (Lovell & Brownell) r 1514 W 8th av
" Horace (Kate) firemn r 843 N Quincy
" Jno I (Eva) mech r 235 Taylor
" Orville F (Rosie F) policeman r 1013 Clay
Brownfield Benj T (Minnie) lab Chas Wolff Pkng Co r 125 Monroe
" Florence opr SW Bell Tel Co b 420 Clay
" Frank (Hattie) lab r 2402 Lincoln
" Pliny B lab Santa Fe Shops r 127 Monroe
" Reuben clk rms 127 Monroe
Browning Dollie stenogr Court of Industrial Relations b 420 W 7th
" Edgar C (Bessie) clk r 318 Tyler
Brownlee Alice M clk Crane & Co b 323 Liberty
" Elizabeth (wid Alb) r 1605 Polk
" Epha r 474 Poplar
" Harry E (Metta) carp r 323 Liberty
" Ramah stenogr Capper's b 1015 Van Buren
" Ruth clk b 323 Liberty
" Wm R (Fannie R) salsn r 1015 Van Buren
Broxell Ora (Flora) buttermkr Topeka Pure Milk Co r 2624 Buchanan
Broyles Timothy S (Elva J) b 1131 Tyler
Brozi Wm lab L K Bowers & Son
Brozicek Frank F plumber b 703 Monroe
Brubaker Alb T (Edna) mach appr Santa Fe Shops b 913 E 8th av
" Eli E (Emma) carp r 724 Wear av
" Harry (Mabel) carp r 516 Clay
" Helen cash R I Restaurant b 360 Winfield av
" Jno H (Augusta) carp r 459 Poplar
" Wm L (Hattie) opr Perfection Metal Prod Co r 360 Winfield av
" Wm L pressman Crane & Co b 360 Winfield
Bruce Erla A barber 200 Monroe r same
" F L agt Periodical Pubs Service Co r. 14 Liberty Life bldg
" Geo eng b 810 Quincy
" Geo W student b 1135 Grand av
" Hazel clk Santa Fe Ry r 619 Lane
" Lee student b 1135 Grand av
" Owen (Ada) printer Capper's r 312 E 8th av
" P Willard (Lydella E) asst chf clk tkt aud Santa Fe Ry r 1135 Grand av
" Thos H draftsman City Hall r 619 Lane
Brucklacher Minnie (wid Geo) nurse b 700 Watson
" Wilbur I r 700 Watson
Bruen Emma clk b 809 W 10th av
Bruget Malon opr Perfection Metal Prod Co r 934 Monroe
Brumbaugh Herbert b 1601 Clay
" Velma cashr b 811 Jefferson
Bruner Dorothy V clk Capper's b 1117 Madison
" Parmenia A (Sadie B) mach r 1117 Madison
" Wm W (Lela) carp Santa Fe Ry r 525 Scotland av
Brunkest Jesse (Emma M) clk Exchange Gro rms 1035 Morris av
Brunnemer Wm D clk McCord-Kistler Merc Co rms Commerce Hotel
Brunner Harry (Mary) clk b 1435 Washburn
" Mollie * waiter b 1325 Van Buren
" Otto F (Ida) fruits 200 Kansas av r 1435 Washburn av
Brunson Jas car opr Topeka Ry Co r 1035 Morris av
" Jno M (Mary F) car opr r 1109 Brooks av
" Ora E clk b 1109 Brooks av

THE NEW TOGGERY
CLOTHING HATS - AND FURNISHINGS
I. S. GALITZKY EIGHTH AND KANSAS AVE.

A. A. RODGERS
A. A. RODGERS & CO.
110 West Sixth Avenue : Phone 418
Farm and City Real Estate, Loans, Investments, Insurance and Bonds
R. C. ROWSE

Wm. Connors Furniture Company

"A Store for Everybody"

Furniture Rugs and Draperies

716 Kansas Ave.

Phone 3461

Strickler's Topeka Business College

Educates Young Men and Women for Office Positions

OUR GRADUATES ARE IN DEMAND

107, 109, 111, 113, 115, 117 East Eighth Avenue

BRUNSWICK THE Manspeaker & Brown Props Billiards Cigars Tobacco Candy and Soft Drinks 814 Kansas av Phone 4051

BRUNT HARLAN H (Edith M) Mngr Dyal Bros Co r 430 Greenwood av

Brunton Robt S (Rosa) carp Santa Fe Shops r 292 Chester av

" Wm lab Santa Fe Shops b 292 Chester av

Brush Emmanuel r 445 Ohio av

" Faye pressfdr b 445 Ohio av

" H Perry (Rose) lieut City Police r 216 The S Drive

" Leon E mach b 445 Ohio av

" Oliver P elec SW Bell Tel Co b 216 The S Drive

Bruton Lela nurse Topeka Tuberculosis Sanitarium

" Stella nurse Topeka Tuberculosis Sanitarium

Bryan Chas W dist supt Standard Oil Co r Manhattan Kans

" Nona tchr Potwin School b 101 Stephens

" Robt B (LulaA) (Bryan & Reed) r 101 Stephens

" & Reed (Robt B Bryan Bryan A Reed) grocers 205 Stephens

" Ruth tchr b 101 Stephens

Bryant Ethel * (wid Herman) elev opr rms 704 W 4th

" F R b 511 Quincy

" Fred (Ethel) watchman r 1313 Central av

" Hardin H * (Irene porter r 500 E 15th

" Heiskell S (BessieL) rms 208 Huntoon

" Jas (Lizzie) lab r 112 E 15th

" Jas L (Lillie) lab r 317 Monroe

" Joe b 129 Buchanan

" Lester * driver 826 N Madison

" Mildred opr SW Bell Tell Co b 1269 Polk

" Morgan N (Loua) carp) r 215 Lake

" Moses (Carie) lab Capper Pub r 1404 Van Buren

" Oscar lab r 826 Madison

" Sarah opr SW Bell Tel Co r 1269 Polk

" Walter B * (Ida) barber 308 Kansas av r 721 Locust

Bryant Walter E (Georgia) butcher r 1269 Polk

" Wm F (Ethel) swichman rms 1313 N Central

Bryce Ed * (Lola) porter r 1315 Van Buren

" Jessie * maid Crosby Bros Co b 1169 N Jefferson

Bryden Mabel E stenogr Santa Fe Ry b 1427 Fillmore

" Wm (Frances) actuary State Insurance Dept r 1629 Topeka av

Bubb Mrs Marjorie clk State Insurance Dept b 1027 Van Buren

Bucey Glenn W (Elizabeth) state mgr Merchants Life & Casualty Co r 322 W 7th

Buch Walter O (Ethel) clk Santa Fe Ry r 121 Huntington av

Buchanan Geo M (Ida) salsn Palace Clo Co r 213 Harrison

" Harry E (Anna) acct r 2239 Maryland av

" Hattie * dom rms 312 Kansas av

" Ida Marinello opr Pelletier Stores Co b 620 W 3d

" Iona chf clk Met Life Ins Co b 1421 N Monroe

" Jerry * (Emma) lab r 711 W Gordon

" Jno S (Maude A) lab r 1421 N Monroe

" Perry S eng I-H Milling Co b 418 E 10th av

" School * Buchanan n w cor 12th

Buchheim Fred M (La Etta) (F M Buckheim Land Co) r R R 27

BUCHHEIM F M LAND CO (F M Buckheim) Farm Lands and Loans 608 Kansas av Phone 1697

" Margurite bkpr H E Schaffer r E 6th 3 mi City Limits

Buchmeier Arthur F clk Banner Lunch Co b The Commerce

Buchscher Maria b 1632 E 3d

" Rose r 1632 E 3d

Buck Alva H (Jennie) elev opr State Capitol r 436 Poplar

" Chas H (Abbie) clk Santa Fe Ry r 428 Sumner

" Chas P (Bessie) Pres and Gen Mgr Perfection Metal Products Co r 2726 Penn

M. COUNCIL CONTRACTOR AND BUILDER

PHONE 767 SHOP, 324 VAN BUREN STREET

OWL GROCERS SAVE YOU MONEY ON EVERY ITEM.
SPOT CASH—IMMENSE VOLUME—7 STORES
Fireproof Warehouse on Track. General Office, 204 Kansas Ave. Phone 3804

Buck Con M (Winifred) div eng Santa Fe Ry r 322 Greenwood av
BUCK E L FURNITURE CO (E L Buck) New and Second Hand Furniture Stoves Etc 208 E 6th av Phone 3749
" Edwin L (Mary E) (E L Buck Furniture Co r 1322 Buchanan
" Forrest student b 436 Poplar
" Jay S (Leila) foreman Santa Fe Ry r 1535 W 16th
BUCK JOHN V (Florence L) Second Hand Furniture and Stoves 1023 W 6th av Phone 4195 r 1263 Garfield av
" M Russel appr Santa Fe Shops b 428 Sumner
" Martin (Dorothy L) baggage agt U P Ry r 1614 W 15th
" Owen D student b 428 Sumner
" Walter V (Hester) asst eng State Highway Com r 1507 W 6th av
Buckingham Chas J (Meliena A) real est 47 Columbian bldg r 1029 Lane
" Chas W (May M) hlpr r 347 Elmwood av
Buckles direc Manual Arts Board of Education r 904 Kansas av
BUCKLEY'S AMERICAN Shoe Shining Parlor Wm E Buckley Propr 714 Kansas av Phone 2772
" Edna R seams b 1148 College av
" Leslie F driver b 1148 College av
" Lyel H b 1148 College av
" Martin B (Imogen) salsn Consumers Light Heat & Power Co r 1322 W 7th
" Mary (wid Frank) r 1148 College
" Wm E Propr Buckley's American Shoe Shining Parlor r 212 E 9th
" Wm H stenogr b 1148 College av
Buckman Edw (Mary L) r 1618 Guthrie av
" Edw O (Ethel) mech r 1612 Strong
' Elias clk August Clo Co rms Reid Hotel
" Jno G lab Santa Fe r 1618 Guthrie
" Ralph A (Margaret) carp r 1504 Strong av
Buckmaster W L Carolyn) foreman SW Bell Tel Co r 508½ Polk
Buckner Benj (May) r 1255 Tyler
Buckner Edw * (Anna) picture framer r 1427 Quincy
" Fred J * (Anna) picture framer Sullivan Art Store r 1427 Quincy
" Linnie * (wid Jno L) r Dudley av
" Theo * (Jane) lab Santa Fe r 1313 Chandler
" Wendell * porter August Clo Co r 706 E 15th
" Wm W * (Lizzie) contr r 706 E 15th
Budwin Augusta E clk S S Kresge Co b 206 Emmett
Buechner Bros Fred Buechner mngr Grocers and meats 925 N Kansas av
" Fred (Bessie) mngr Buechner Bros r 1102 Central av
" Henry G salsn J Thomas Lumber Co r 120 W Gordon
" J Herman (Nellie) salsn b 842 N Quincy
" Jno F (Allena) meat ctr r 1131 N Van Buren
" Kate L b 120 W Gordon
" Lena r 1017 W 9th
" Sadie (wid Edw) r 911 N Monroe
Buehrer Carl B (Clara) optician r 2733 California av
" Cletus E student b 2733 California
Buell Ada A (wid Jno) r 1107 N Monroe
" Albert E (Ella) lab Santa Fe shops r 1623 Polk
" Bertie mech Santa Fe Shops r 507 Paramore
" Chester A clk Mo Pac Ry b 616 Monroe
" Lloyd A pkr Fleming-Wilson Merc Co b 1107 N Monroe
" Mrs Jane compt opr SW Bell Tel Co r 2819 Wisconsin av
" Neta M b 1107 N Monroe
" Mona G milliner b 1107 N Monroe
Buerman Edw F (Minnie) lab Santa Fe Shops r 517 Lake
" Oscar mach b 517 Lake
Buff Arthur J (Marguerite) dentist 210-212 Central Bank bldg r 619 W 5th
" Elsa M clk Santa Fe b 1404 Byron
" Harry J elec Shawnee Elec Sup Co r 1404 Byron av
" Henry (Katie) foreman Santa Fe r 1404 Byron av

WOOD MOTORS CO. Distributors
BUICK AND CADILLAC MOTOR CARS AND GOODYEAR TIRES
SIXTH AVE. AT VAN BUREN PHONE 1560

THE BIG CASH DEPARTMENT STORE
THE SCOTT CO.
DRY GOODS, CLOTHING, SHOES, READY-TO-WEAR, HARDWARE, HOME FURNISHINGS
SIXTH AVE. AT QUINCY STREET

DESKS, CHAIRS AND FILING DEVICES
HALL'S MODERN OFFICE EQUIPMENT
623 Kansas Avenue

Buffington Will * (Nora) butler r 1047 College av
Buffum Alb C (Minnie) photogr r 1504 Buchanan
Buford Jas * (Anna) janitor P O r 1044 Grand av
" Rebecca * (wid Jno) r 943 N Fillmore
" Smith W * lab b 827 Center
" Wm * (Carie) lab b 827 Center
Buhmeyer Claud H r 17th and Clay
Buhre Lola (wid Chas) housekpr b 715 Horne
BUICK MOTOR CARS Wood Motor Co Distributors 6th and Van Buren
Bulkley Margaret pkr Seymour Pkng Co b 1020 N Polk
Bullier Leon (Anna) lab r 107 W Curtis
BULLIS WILBUR E (Meda) Mngr Lumbermen's Supply Co r 1425 Topeka av
Bullock Everett mech Scott Weighing Machine Co b 911 Jefferson
" Rozzie (wid Geo) r 911 Jefferson
Bumgardner see also Baumgartner and Bomgardner
" Geo R (Charlotte) r 341 Winfield
Bumgarner Amon L (Maud) lineman r 222 Oakland av
Bunce Earl rem to Tulsa Okla
" Frank student b 819 Kansas av
" Frank M (Mary) (Quincy Smoke House) r 1825 Oakley av
" Jno W (Florence L) barbr r 1110 Woodward av
" Welsey M Second Hand Goods 819 N Kansas av
Bundo Roy F (Anna) clk r 155 Twiss av
Bunds Archie E (Pauline) boilrmkr Santa Fe Sshops r 309 Branner
" Frank H motor mech L M Penwell Undertaking Co r 508 Quincy
" Grover C driver Southwstrn Coal & Fuel Co r 721 Lime
" Irene E helpr State Ptg Plant r 1719 E Crane
" Jas C (Margaret) lab r 721 Lime
" Jno W lab b 1719 E Crane
" Wm A (Samantha) lab r 1719 E Crane
Bundy Annie M P music studio 722 Kansas av b 216 E 8th av
" Jess barber r 2037 Fillmore
Bundy Mitchell (Minnie) detective city r 734 Leland
" Neta M clk W U Tel Co r 2037 Fillmore
" Nelson N (Velma) barber 435 Kansas av r 221 Harrison
" Robt C (Bertha) chauffeur city prison r 735 Leland
" Vernon E reporter Topka State Journal rms 822 Madison
" Wm D (Helen) salsn Badders Motor Co b 1243 West
" Wm D (Flora M) barbr 502 Kansas av r 213 W 5th
Bunger Chas H (Nellie M) clk r 731 Lane
" Chester C salsn W H Imes Auto Co b 731 Lane
Bunker Abram (Isabelle) clk P O r 323 Woodlawn av
" Bros (Chas L and Tolla D) automobiles 623 W 8th av
" Chas L (Bunker Bros) r 623 W 8th av
" M Ferne stenogr County Atty b 323 Woodlawn av
" Flora tchr Polk School b 1243 Topeka boul
" Mary supr drawing Board of Education b 813 W 6th av
" Mattie R (wid Wm O) r 607 W 6th av
" Nettie M bkpr b 623 W 8th
" P Jno (Katherine E) b 623 W 8th
" Tolla D (Bunker Bros) r 623 W 8th av
Bunning Christopher (Geraldine) ck Santa Fe Ry r n w 10th and Cambridge
" Geo W (Amy M) train aud U P r 1283 Lane
" Gertrude tchr Gage Park School b Christopher Bunning
Bunson O E clk rms 1035 Monroe
Bunte Alb rms 217th E 4th
Bunten Archie M (Grace) mach r N Fillmore Shorey
"Beulah stenogr Security Benefit Assn b 1333 Fillmore
" Elizabeth stenogr Santa Fe Ry r 716 Tyler
" Isabel M stenogr W A L Thompson Hardware Co b 716 Tyler
" Madge surgical supervisor Christ's Hospital

Footwear, Underthings, Ready-to-Wear, Art Work
Pelletier's
Dry Goods, Houseware, Draperies, Leather Goods

The Vermont Granite Co.
522 N. Kansas Ave. Phone 594
MONUMENTS
MAUSOLEUMS
MEMORIALS
MARKERS, ETC.

Call 230 FRANK FURNITURE CO.,
626 Kansas Avenue.
Big Values. Easy Terms. Always at Your Service.

Bunten Margaret (wid Robt) r 716 Tyler
" Robt M Teller Merchants Nat Bank of Topeka b 716 Tyler
" Wm B clk Perfection Metal Prod Co r 209 Edgewood
Burbank Rufus R (Mary) proofrdr Crane & Co r 1320 Topeka boul
Burch Angelus T tchr Washburn College r 1208 Tyler
" Ceil L clk Am Ry Ex Co b 404 Kansas av
" Edna L b 118 Greenwood av
" Fern tel opr Beatrice Creamery Co rms 509 Polk
" Fred (Lena) r 1128 N Kansas av
" Henry (Libby) stockman Capper Pub r 21st and Adams
" Joshua * (Grace) lab r 415 W Curtis
" Rosseau A (Clara T) assoc justice Supreme Court r 1208 Tyler
" Russell shade hngr The Emahizer-Spielman Furn Co r 21st and Adams
" Wm J (Delia) watchman r 1317 E 6th av
Burd Jno R (Mary) r 234 Clay
Burdeau Jno * porter Santa Fe Ry rms 631 College
Burdette Patience D (wid Lewis) r 722 Madison
" Grant G (Oliver) mach Santa Fe Shops r 521 Topeka boul
" Robt A mailer b 412 Madison
" Wm H (Bertha) r 412 Madison
BURDGE JOSEPH J (Nettie) Pres Silk Shirt Cleaning Co r 112 E 5th av
Burdick Almond P Dep State Live Stock Comm rms Commerce Hotel
" C Dale (Violette) salsn Wood Motors Co r 715 W 16th
" Chester student b 307 E 8th av
" Clarence (Cora) boiler mkr r 307 E 8th av
" Herbert C (Kate L) watch mkr R H Morehouse r 920 W 14th
" Ira W (Ada B) salsn Voiland-Engel Clo Co r 1801 Lane
" Ralph W (Maud L) r 1014 Tyler
" Wm P (Katherine) b 1314 Boswell
" Winfred A 715 Huntington av
Bureau of Animal Industry—See U S Bureau of Animal Industry
Burel Fred (Lena) mech Santa Fe Shops b 1128 N Kansas av
Bures Louis R (Effie M) clk r 1534 Polk
Burg Edythe clk Santa Fe Ry b 1411 W 8th
" Esther bkpr Wm Connors Furniture Co b 1411 W 8th av
" Mrs Hattie b 1115 Topeka boul
" Sarah (wid Thos J) r 1411 W 8th
" T Stanley (Helen M) salsn McCormick Motor Co r 1311 W 11th
Burgard Margaret clk Seymour Pkg Co b 131 Woodroff av
Burgas Jessie salsn Courtney Millinery Parlor b 212 W 8th av
Burgat Arthur (Irene) clk P O r 1151 High
Burge Beatrice clk Masonic Grand Lodge b 1404 Harrison
" Bert tmstr b 328 Quincy
" Cornelius B (Delia M) r 1518 Western av
" Edw * blksmith r 1331 Jackson
" Effie L * tchr Monroe School b 1331 Jackson
" Eva C (wid Jno H) r 1404 Harrison
" Florence (wid David N) r 407 Woodlawn av
" Mervin F (Malvina) policeman r 1307 Quincy
" Napoleon B (Amelia) pres Elmhurst Investment Co r 909 Topeka boul
BURGE RUTH C Asst Sec Bank Savings Life Ins Co r 1404 Harrison
Burgen—See also Bergen
" Carl (Fannie) chauf r 313 Klein
" Chas F foreman Topeka Transfer Co rms 406 E 6th
" Saml E (Maggie) tmstr Mcht T & S Co r 514 E 2d
Burger Fred W (Florence) steel wkr Road S & M Co r 510 E 8th av
" Harry L (Peonie) eng r 519 Fillmore
" Maude clk The New Cafeteria b 909 Quincy
" Nathan * janitor b 1723 Van Buren
Burgess Adelaide stenogr r 135 Courtland av
" Arthur H (Ella S) mach r N Quincy Garfield pl
" Fern stripper Klingaman & Miller b R R 27

THE ROWLES MOTORS CO.
DISTRIBUTORS
OVERLAND and WILLYS KNIGHT CARS & NASH CARS & TRUCKS
912-914 KANSAS AVE. PHONES 220-2775

MILLER-HOYES PAINT & GLASS CO., JOBBERS
Paints, Oils, Varnishes, Glass and Painters' Supplies
107 EAST EIGHTH AVENUE TOPEKA, KANSAS
TELEPHONE 955

Mutual Laundry and Dry Cleaning Co.
OFFICE and PLANT
112, 114, 116, 118, 120, 122 East Third Street.
PHONES 519
C. H. MATTHEWS, Manager
Branch Office and Hat Works, 927 Kansas Avenue

The Warren M. Crosby Co. 613-15-17 Kansas Avenue through to Jackson Street
"The Store of Dependable Merchandise" Telephone 3569

Burgess Jas (Bertha) clk Topeka T & A Co r 1711 Harrison
r 1711 Harrison
" Jennie housekpr National Hotel b same
" Jno W clk r 314 Chandler
" Jos L lab b 2725 Wisconsin av
" Thos A carp Santa Fe Shops R F D No 27
Burgett Chas H (Doreta) barber The Antiseptic Barber Co r 110 Clay
" Jas E (Julia) foreman Santa Fe Shops r 430 Freeman
Burghardt — See also Borghart and Burkhart
" Jno (Margaret) lab r 555 Sardou
Burghart Alb clk b 209 E Curtis
" Alex (Kate) lab 546 Wilson av
" Carl (Elizabeth) carp Santa Fe Shops r 109 N Chandler
" Casper (Mary) carp r 525 Sardou
" Elizabeth buttermkr Beatrice Creamery b 804 N Monroe
" Geo lab b 525 Sardou av
" Geo (Emma) mach Santa Fe Shops b 804 N Monroe
" Geo (Maud) carp Santa Fe Shops b 521 Sardou
" Geo cigar mkr r 406 W 6th av
" Geo J mail carrier Santa Fe Shops b 209 E Curtis
" Jacob heater r 559 Sardou
" Jno messenger b 525 Sardou av
" Jno (Anna M) lab r 209 E Curtis
" Jno Jr lab b 209 E Curtis
" Kaspar (Rose) lab r 468 Emmett
" Lizie mach opr Beatrice Creamery Co b 804 N Monroe
" Matthew J carp Santa Fe Shops r 1006 N Monroe
" Matthew Jr lab b 1006 N Monroe
" Michael (Annie) boiler mkr Santa Fe Shops r 107 N Chandler
" Oliver driver b 209 E Curtis
" Peter (Mary) blksmith Santa Fe Shops r 424 Larch
" Peter (Anne) boilermkr Santa Fe Shops b 422 Larch
" Rosanna clk S S Kreske Co b 906 Monroe
" Roy boilermkr Santa Fe Shops r 812 Wood
" Susie basketmkr Kaw Package Mfg Co b 209 E Curtis
Burgoyne Mrs Elizabeth waitress Oxford Restaurant rms 530 Kansas
Burgoyne Jno b 316 W 3d
Burk H Louis (Kittie) cashier Am Home Life Ins Co r 615 Delmar
Burke Agnes typist Road S & M Co r 1322 Monroe
" Anth (Margaret) car repr r 807 Branner
" Austin (Nellie) lab r 1122 N Quincy
" Bridget b 1305 W 11th
" Elby L tchr Kansas I & E Institute
" Fred C (Bernice C) clk Fleming-Wilson Merc Co r Huntoon & Highland
" Harry J dentist 621 Kansas av rms same
" Jas (Mary) r 1322 Monroe
" Roy E (Pansy B) clk Santa Fe Ry r 1272 Van Buren
" Ula E clk W A L Thompson Hdw Co b 612 Garfield av
" Wm P Jr appr rms 700 E 4th
Burken Jno foreman b 208 E 8th av
Burkert Ruby stenogr W H West b 506 Taylor
Burket Clara clk SW Bell Tel Co rms 1260 Buchanan
" Emily C (wid Pleasant J M) r 500 Clay
Burkett Flavius O (Minnie) dentist 527 Kansas av
" Paul W appr Santa Fe Shops b 1829 Kansas av
Burkhardt Battery Co E A Burkhardt mngr 114 W 4th
" Edgar A (Edna) mngr Burkhardt Battery Co
" Elizabeth ckr Crosby Bros Co b 204 Tyler
" Fay ckr Crosby Bros Co b 204 Tyler
" Leonard R (Vera) boilermkr r 812 Wood
" Wm I (Ide E) lab r 1008 Kansas
Burkhart Delmar lab Chas Wolff Pkng Co rms 204 Tyler
" Jno lab L R Taylor & Sons r 209 E Curtis
Burkhead Ethel typist Capper Pub b 335 Lake
Burkholder Abraham (Alice C) treas Central Sash & Door Co r 1404 W 6th av
" Estelle compt opr Chas Wolff Pkng Co r 216 W 6th
" Ida tchr b 1404 W 6th av

Thompson-Bauer-Austin Co.
HARDWARE - AUTOMOTIVE SUPPLIES - TIRES
511-513 KANSAS AVENUE - PHONE 1947

THE SHAWNEE INVESTMENT COMPANY
CAPITAL $300,000.00
REAL ESTATE - INSURANCE - MUNICIPAL BONDS
Phone 5050 TOPEKA, KANSAS 534 Kansas Avenue

Burkholder Ira (Estelle) (Page & Burkholder) r 216 W 6th av r 216 W 6th av
" Nettie tchr b 1404 W 6th av
" Ralph student b 1404 W 6th av
Burklund A Clarence (Edna) Iron wkr Capitol Iron Works r 814 Chesnut
" Aug (Augusta) carp r 323 Branner
" Mrs Flossie waiter b 817 Chesnut
Burkman Agnes stenog Security Benefit Assn b 305 Polk
Burleigh De Moine (Mary) sta master R I depot r 911 Huntoon
" Nell stenogr Topeka Edison Co r 911 Huntoon
Burlingame Gertrude E (wid Ward) rms 626 Topeka boul
Burman Oscar C mech Motor Service Co b 517 Lake
Burnell Alb G hlpr Harvey Eating House
Burnes Ralph G (Hazel) appr S F Shops r 220 E 10th av
Burnett Geo H spl agt North British and Merc Ins Co r 1027 Western
" Jno C (Josephine) A G T A Santa Fe Ry r 1100 Polk
" Mattie * (wid Geo) r 723 Locust
" Wm J (Nellie) clk J F Roose b 1010 College va
Burnette Emma tchr Polk School b 1409 Boswell av
" Imogen music tch Board of Education b 1409 Boswell av
" Jesse A (Kate) state inspr Live Stock Com r 1409 Boswell av
Burnham Adrian E (Lila) clk Fleming-Wilson Merc Co r 1334 Harrison
Burns Beatrice * dom r 207 W 18th
" Beulah b 910 N Harrison
" Claud fireman b 910 N Harrison
" Clyde lab Chas Wolff Pkng Co rms 910 N Harrison
" Danl C * (Lucy) lab 1218 N Western av
" Earl b 910 N Harrison
" Eugene J trav storekpr Santa Fe rms 911 Monroe
" Geo * (Fannie) r 1733 Western
" Geo W * lab r 1733 Western av
" Frank (Estella) fireman Santa Fe Shops r 1710 Madison
" Harold * lab b 207 W 18th
" Harvey lab r 318 Seward av
Burns Jas C (Jennie) car repr r 318 Jefferson
ferson
" Jas H * (Alice) lab r 1187 Lincoln
BURNS LUTHER (Mary A) Attorney C R I & P Ry Office 2d floor Passenger Station Kansas av cor 1st av r 512 Harrison
" Perry C clk b 1121 Harrison
" Reece E * (Lela H) lab r 1155 Lane
" Robt H (Evelyn) farmer r N Kansas av and Lyman
" Sarah R (wid Wm L) r 1424 N Logan
" Saml A (Winnie) mach r 910 N Harrison
" Thos lab r 318 Swygart
" Wm J clk Santa Fe Ry b 1121 Harrison
Burrell Elihu (Lizzie) lab r 132 N Lake
" Flynn appr Santa Fe Shops r 132 Lake
" H J mach Santa Fe Shops r 1830 Madison
" Norman M (Mary) printer Capper Pub r 1800 West
Burris Elizabeth (wid Jno) r 802 N Van Buren
" Gracie * charwoman r 1406 Van Buren
" Louise P O clerk Pelletier Stores Co rms 634 Jefferson
" Nathan * janitor Central Natl Bank r 1406 Van Buren
" Wm (Pauline) car opr r 1211 Kansas av
BURROUGHS ADDING MAchine Co Joseph C Wilson Agency Mngr 110 W 6th av Phone 3920 (See adv at classified adding machines)
" Frances nurse State Hosp b same
" Geo W (Clara) (Burroughs Orr Co) r 1347 Mulvane
" Jean student rms Y W C A
" Marjorie student rms Y W C A
BURROUGHS-ORR CO (Geo W Burroughs Clarence L Orr) Service Print Shop Stormont blg 107 W 6th av Phone 956
BURROW JOEL R Pres Central National Bank r Virginia av Highland Park

PERFECTION FLOUR
THE KAW MILLING CO.

TOPEKA TENT AND AWNING CO.
MFRS. TENTS, AWNINGS, BAGS, CANVAS SPECIALTIES
TIRE, RADIATOR AND HOOD COVERS
130-132-134-Kansas Ave.
Phone 612

THOS. W. WILLIAMSON
THOS. W. WILLIAMSON & CO.
ARCHITECTS
B. E. COOKINHAM
312, 314 Central National Bank Building
Phone 3399

Wm. Green & Son Grocery Co.
QUALITY CASH GROCERS
813 KANSAS AVENUE TELEPHONE 3559

BURROW JOEL R JR (Mary) V-Pres and Treas Central Trust Co r Virginia av Highland Park
" Margaret (wid Frank H) r 802 Buchanan
Burson Mrs G L rms 2119 Topeka
" Leslie (Ruby R) clk Santa Fe Ry rms 19th and Mission av
" Martin L (Caroline) r 1912 W 15th
" Thos V (Lovina) farmer r 19th and Mission av
Burt Jos M (Julia A) clk Consumers Lt H & P Co r 259 Stephens
" Louis B (Katie L) asst sec The Preferred Risk Fire Ins Co r 1616 Tyler
" Mrs Louise seams rms 414 Harrison
Burton Bengie * maid b 1027 Van Buren
" Benj * Sarah) janitor r 1916 Harrison
" Bertha clk Capper Pub r 715 Western av
" Clarence A (Flora E) janitor r 1921 N Tyler
" Dwight L * (Myrtle) lab r 1206 King
" Eva * ironer r 2300 Monroe
" Garrett G (Ella S) r 315 Jackson
" Garry K (Edna M) mech SW Bell Tel Co b 1523 Kansas av
" Harvey B lab b 1812 Chickasaw
" Jas A mach b 1309 Kansas av
" Jas P (Margaret R) r 1309 Kansas
" Jesse J mech Int H Co r 715 Western av
" Jesse mach b 715 Western av
" Joshua S * (Cynthia) r 1161 Buchanan
" Lizzie * (wid Freeman) b 1127 N Madison
" Lowell J * (Eva) wringer r 2300 Monroe
" Marcy r 1901 Lincoln
" Rev Milton J * (Mary K) pastor North Topeka 2d Baptist Church r 418 W Laurent
" Otho E shoemkr 509 W 10th av r 411 W 7th
" Pauline nurse rms 1016 Polk
" Rebecca * (wid Wm) b Henry Wiliams
" Roger J * student b 418 W Laurent
" -Stolpe Tool Co The H G West pres A D Akin sec-treas Farmers Natl Bank bldg
Busbey Wm F (Edith) elec r 126 E Crane
Busby Archie lab b 416 E 6th av
" Claude lab Santa Fe r 418 E 6th
" Thos C (Matilda) tmstr r 291 Kellam av
" Wm (Fannie) switchman r 418 E 6th av
Busch Vinnie * maid National Hotel rms 1112 Washington
Buschman Elizabeth (wid Wm) r 301 Van Buren
" Emma stenogr Capper Pub b 301 Van Buren
" Hazel student b 301 Van Buren
Busey see also Bussey
" Alva E (Florence) farmer r Shorey
BUSEY CLAUDE C (Stella) (Southwestern Coal & Fuel Co) r 829 Adams
" Jacob T (Fannie) clk Y M C A b 1311 E 4th
" Jno (Pearl) driver Topeka Coal Co r 711 E 8th av
" Otis (Grace) miller r N Fillmore Shorey
" Ray (Grace) mngr J A Hertman r 1329 N Logan
Bush Adelaide stenogr The Topeka Title & Bond Co b 1301 Jackson
" Benton (Marie) mach Santa Fe Shops r 626 Lime
" Carrie E deputy District Court b 615 W 10th av
" Edw A (Maud G) supr SW Bell Tel Co r 1022 Taylor
" Emma (wid Wm L) r 615 W 10th
" Ethel lab rms 414 Park
" Garrett (Katreine) cement worker r 805 N Van Buren
" Harvey M (Nellie) salsn r 1301 Jackson
" Henry— M lab r 409 Buhcanan
" Jerry (Catherine) candy mkr Theo Poehler Merc Co r 23d and Penn
" Julia * hlpr r 715 Smith
" Laura M hlpr r 409 Buchanan
" Oscar D (Cynthia) driver 21st and Adams
" Paul L student b 615 W 10th av
" Vina * (wid Jas) r 1112 Washington av
" Wm E (Mattie C) comp Adams Bros Manifold Ptg Co r E Sardou

WILLIAM ROBB HIGH GRADE MONUMENTS MARKERS and MAUSOLEUMS
401 Jackson St. Phones, Works 4880, Res. Red 2683

The Crosby Bros Co

Dry Goods, Ready-to-Wear and Home Furnishings

Kansas Avenue, between 7th and 8th.

Bushacher J Wm plumber Johnson & Beck r 826 Golden
" Minnie seams Crosby Bros Co b 1106 Brooks
" Oscar S (Mollie E) mach Santa Fe Shops r 1106 Brooks
Bushey N Irwin (Myrtle) foreman S W Bell Tel Co r 201 W 11th
" Roy W lab Chas Wolff Pkng Co rms 229 Van Buren
" Willard (Orpha) spotter rms 225 Buchanan
Bushong L Bittle (Mina) phys r 804 Lindenwood
" N Ruth tchr b 804 Lindenwood
" Saml C (Iula M) farmer) r s w cor 10th and Ridge
Bussey see Busey
Bustos Julian (Francisco lab Santa Fe Shops r 225 Klein
Buswell Luther clk P O r 623 Quincy
Busy Bee Restaurant Michael Douros prop 414 Kansas av
Butcher Chas A * (Lila) chef Santa Fe Ry r 544 Kansas av
" Osborne D (Anna) state agt Penn Fire Ins Co r 1607 Clay
Butefish Clinton C auto trimmer Rehkopf Bros rms 506 Tyler
"Roy C (Lena) hlpr C A Karlan Furn Co r 1906 Buchanan
Buterres Ysabel (Maria) lab Santa Fe Ry r 509 E 3d
Butler Mrs Ada L fitter Pelletier Stores Co b 900 Madison
" Annie * (wid Jno) r 822 Clay
" Cafe (William and Emma J Butler) 806 N Kansas av
" Danl A clk b 417 Madison
" Edgar clk Santa Fe rms Thorne Hotel
" Edw clk b 318 Branner
" Edw C (Mattie) watchmkr r 1214 N Polk
" Elsie clk Santa Fe Ry b 326 Green
" Emma J (Butler Cafe) r 806 N Kansas av
" Florence clk Capper Pub b 412 E 7th
" Floyd W * janitor b 1635 College
" Frank M * lab b 1018 Washburn av
" Grace I clk Santa Fe Ry r 412 E 7th
" Harrison (Susan) lab 227 Chandler
" J Newton sign painter 632 Kansas av r 1137 Morris av
Butler Jas A carp Santa Fe Shops r 609 Swygart av
Swygart av
" Jno emp b 417 Madison
" Jno printer b 630 Monroe
" Jno F (Katie) carp r 609 Swygart
" Joe elec Santa Fe Ry rms 822 Madison
" Jones lab Santa Fe rms 335 Chandler
" Jos elec b 822 Madison
" L Frank (Laura) salsn O n Himelburger r 215 Clay
" Lillian asst cashr Santa Fe Ry r 412 E 7th
" Margrette E b 612 Jefferson
" Mrs Marie r 1010 Kansas av
" Mrs Matilda b 630 Brooks av
" Mrs Maud r 1412 N Jackson
" Maude F musician Cozy Theatre b 919 Monroe
" Nellie (wid Jno) r 417 Madison
" Otis L inspr Kansas I B Assn rms 1264 Topeka av
BUTLER OWEN M (B-E Battery & Electrical Co) r 630 Brooks av
" Peter (Lottie) clk r 412 E 7th
" Ruth tchr Washburn College r 1511 Mulvane
" Sarah (wid Richd) r 612 Jefferson
" Sylvester (Parthenia) farmr r 1934 N Taylor
" Thos (Clara) coremkr r 509 E 6th
" Wm (Butler Cafe) r 806 N Kansas
" Wm C (Irene L) musician r 1185 Washburn av
" Wm E (Lillian) clk Santa Fe shops r 610 Monroe
" Wm E (Ethel A) r 1127 Monroe
" Wm E truckman sta 2 r 511 Locust
" Wm T * (Pearl) lab r 1018 Washburn av
" Wilson (Mary) r 326 Green
Butner Roscoe clk b 1903 Gage Park boul
" Verne G b 131 Fillmore
" Wm D (Carrie) farmr r 1903 Gage Park boul
Butt Elizabeth stenogr Topeka Mtg & Inv Co rms 401 E 10th av
" Mabel bkpr Merchants Natl Bank of Topeka rms 401 E 10th
Butterfield Edgar M (Emma) state mngr W O W r 1202 Fillmore
Butterly Anna E clk Central Natl Bank b 122 Tyler

L. W. WILSON 26 COLUMBIAN BLDG. TELEPHONE 836

GENERAL INSURANCE and REAL ESTATE

Quality Diamonds and Jewelry

Popular Gift Shop

Ralph R. Peterson Jeweler

106 West Eighth Street

S. J. HODGINS, President and Treasurer W. F. HOBBS, Vice-President JAMES NELSON, Secretary and Manager
THE CENTRAL-TOPEKA PAPER CO.
221, 223, 225 Kansas Ave. WHOLESALE PAPER Topeka, Kansas

Capital Auto & Supply Co. 119-123 East Seventh St. Telephone 162
Distributors MAXWELL CARS AND TRUCKS
SUPPLIES—STORAGE—REPAIRS

Butterly Jos P (Alice E) watchman Santa Fe Shops r 122 Tyler
Butters Burch M (Mary) policeman r 1112 Polk
" Chas H student b 1112 Polk
" Wm F student b 1112 Polk
Button Demertis N (Elma) r 919 N Van Buren
Butts Clark D clk Santa Fe Ry b 2401 Massachusetts av
" Dorr J pressfdr b 2401 Mass av
" Earl (Hazel) mech b 1116 Madison
" Emma C (wid Geo) r 2401 Mass av
" Guy J clk r 2401 Mass av
" Ernest E b 618 W 4th
" Iva F cashr S S Kresge Co b 2401 Mass av
" Jas (Bessie) lab r 512 Quincy
" Oscar S clk Santa Fe Ry rms 605 W 8th av
Butz Wm b 627 Monroe
Bux Jno A (Katie H) lab Santa Fe Shops r 1226 N Madison
" Robt lab b 1226 N Madison
Buxton Clifford b 428 Clay
" Elmer lab b 428 Clay
" Geo E painter Rehkopf Bros rms 428 Clay
" Hazel student b 428 Clay
" Millard lab b 428 Clay
" Wm S (Mintie) farmer r 428 Clay
Buycken Mrs Adaline r 214 Paramore
" Jno A car insptr U P Ry r 208 E 8th av
Buzbee Ollie B b 608 Kansas av
Buzby Eliza rms 1804 Buchanan
Buzzell Mrs Carrie clothes clnr 625 Harrison r same
" Jas F (Carrie) clk Oxford Hotel r 625 Harrison
" Ray E (Ann) draftsman Santa Fe Ry r 1220 W 8th av
Byars Lora E (wid Jos) sams McEntire Bros 399 Michigan av
Bybee Blanche tchr SW Bell Tel Co r 2045 Lincoln
" Eva J (wid Henry) r 2201 Clay
BYBEE GLENN L (Eva) Sec and Mngr Topeka Foundry & Iron Works Co r 2041 Lincoln
" Lynn H (Blanche) salsn Klingaman & Miller r 2045 Lincoln
Byer Jos B (Bertha) mach Santa Fe Shops r 627 Leland
Byers see also Baier Beier and Beyer
Byers Allen H (Florence) r 504 Horne
" Elizabeth (wid Isaac C) rms 427 Monroe
" Eslie T (Mattie) r 329 Woodlawn
" Ruth student b 504 Horne
Byler Irl H salsn Pelletier Stores Co b 1 1501 Boswell av
Byrd Bettie B b 311 Park
" Cecil C (Mabel) boilermkr Santa Fe Shops b 323 Branner
" Chas E (Edith) plasterer r 1315 N Jackson
" Clifford driver Dibble Gro Co rms 231 Chandler
" Iva clk Capper Pub b 421 Locust
" Jno S (Mayme) lab Santa Fe Shops r 231 Chandler
" Milton Wilbur O (Martha) plaster r 311 Park
Bystob Geo S lab Santa Fe Shops

C

C & M TIRE CO (Alvah P Challis Sylvester Maybry) General Tire Repairing 203 W 6th av Phone 186
C B & Q Oil Syndicate The J H Close chairman 624 New England bldg
Cabbell Mary E (wid Benj r 517 W 21st
Cable Leslie clk Crosby Bros Co b 1635 College
Cabrera Marin lab rms 112 N Jefferson
" Nicandro (Francisca) lab r 112 N Jefferson
CADDILAC MOTOR CARS Wood-Motors Co Distributors 6th and Van Buren
Cadmean Chautauquas C Benj Franklin gen mngr lyceum bureau 322 New England bldg
Caldwalader Jesse C Jr (Leta) spcl asst State Treasurer rms 924 Lincoln
Cage Ernest * hlpr rms 1407 Monroe
Cahill Alva S (Violet G) driver r 104 Quincy
" Catherine b 912 W 4th
" Geo W (Karolyn) clk Santa Fe Ry b 738 Morris av
" Mrs Margaret clk r 507 W 8th av
" Mary r 912 W 4th
" Richard R (Mary) r 114 Beacon
Cahn Mrs Saline B b 328 Harrison
Cain see also Kane

The Emahizer-Spielman Furniture Co.
COMPLETE HOUSE FURNISHERS
PIANOS CARPETS SEWING MACHINES PHONOGRAPHS AND RECORDS
517-519 Kansas Avenue Phone 3975

Betzer Realty & Loan Co.

First Mortgages for Sale. - - First Floor, New England Building

Cain Alice (wid Oliver) finisher rms 28 Liberty Life bldg
" Bessie M tchr Central Park School b 1318 Byron av
" Danl E (Margaret) clk Santa Fe r 1434 Washburn
" Effie E (wid Jno B) r 1325 Central
" Frank (Portia) clk r 1523 Mulvane
" Geo M (Donna) carp r 2000 Topeka boul
" Joseph R carp (Sara) r 1631 Van Buren
" May state rural supr State Capitol b 312 W 8th av
" Nell E clk Santa Fe Ry b 1434 Washburn av
" Thos D (Mary) baker r 1106 Garfield av
" Wilda compt opr Chas Wolff Pkng Co rms 28 Liberty Life bldg
Cairns David moved to Mobile Ala
" Jno b 923 W 6th av
" Juanita (Wid Geo F) bkpr Liberty Life Ins Co b 923 W 6th av
Calandro Salvatora (Rosey) mach r 212 Klein
Calderon Aureilio (Perfeta) lab r 225 N Jefferson
" Louis * (May) carp r 712 Lime
" May lodgings 230 Kansas av r 712 Lime
Calderwood Melvin E (Rosetta) plasterer r 2700 Mass av
" Thelma salsldy Edwards Cloak Co b1126 Madison
" Wm E (Vera) cutter Hall Litho Co r 2704 Adams
Caldwell C Adella (widow Wm H) r 724 Clay
" Chas L * (Anna) janitor Y W C A r 1509 Redden av
" Eleanor b 724 Clay
" Ethel * (wid Chas) r 820 E 12th
" Mrs Hedouine housekpr 1200 Harrison
" Jacob M (Grace L) car opr r 1155 Wayne av
" Leland (Hedoine) teller 1200 Harrison
" Jacob lab r 1155 Wayne av
" Lenore tchr State Street School b 612 Tyler
CALDWELL ROBERT C (Hazel) asst postmaster b 724 Clay
Calhoun Alb (Louisa) trav agt r1821 Huntoon
" Avis insptr Santa Fe Ry r 719 Topeka boul
" Buzz lab r 944 N Fillmore
" M Paul stenogr Santa Fe Ry b 1515 Polk
" Percy * (Pinkie) pastor Church of God in Christ r 944 N Fillmore
California Fruit Growers Exchange R E Dickerson dist mngr 20 Columbian bldg
Calihan Adaline (wid Wm) b 1525 Clay
" Jas L (Etta) (Calihan & Brown) r 1525 Clay
" & Brown (Jas L Calihan Wm H Brown) barbers 835 Kansas av
Calkins Charlotte V (wid Elijah) b 1710 Quincy
" Hira (Bessie) stenogr Santa Fe r 630 Brooks av
" Mary D (wid Chas A) b 422 W 7th
" Millicent clk W A L Thompson Hdw Co b 1710 Quincy
" Morris M clk The Scott Co b 602 W 6th av
" Victor L (Eunice) mach r 229 Lake
Callaghan Chas V (Susan M) tel opr Santa Fe Ry r 939 Brooks av
" Gladys b 939 Brooks av
Callahan Lavina J (wid A W) r 1934 Bolles av
" Owen mech b 624 Adams
Callner Saul S chemist rms 320 E 6th av
Calvary Presbyterian Church * 213 E 13th
Calvert Alma tchr High School b 1608 College av
"Henrietta b 1265 Van Buren
" Mary * (wid Jno) r 124 Harrison
Calvin Jos P * (Zephyr) r 1022 Woodward av
" Wm T (Emma) watchman r 414 E 7th
Cameron Luther H mngr Remington Typewriter Co r Kansas City Mo
" Mrs Pearl asst b 1620 Boswell av
" Rachael (wid Jno) 1816 Van Buren
Camp see also Kamp
" Geo (Ida) carp rms 318 Kansas av
Campbell A J lab Road S & M Co r 401 Holliday
" A Lee b 500 Lane

Phone 3170 Ninth and Kansas Ave.

C. A. Karlan Furniture Co.

LARGEST COMPLETE HOME FURNISHERS IN KANSAS

THE LIBERTY LIFE INSURANCE CO., TOPEKA

INSURE IN SURE INSURANCE

J. B. WHELAN LUMBER CO.
LUMBER, BUILDERS' HARDWARE, SEWER PIPE, PAINTS, OILS, GLASS, ETC.
Yards 713 to 725 East Fourth Street Phone 865

The Topeka Transfer and Storage Co.
MODERN WAREHOUSE
528 Adams Street Phone 3556

Campbell Alb (Pearl) pumpman r 1409 Central av
" Alb W painter Santa Fe Shops b 624 Chandler
" Alberta * cook r 1225 Buchanan
" Alice b 705 Clay
" Alma waiter rms 1500 Adams
" Anna (wid Henry) r 308 E 9th
" Anna L (wid Henry C) r 1026 Van Buren
"Anth * lab rms 110 Kancas av
" Mrs Beatrice seams Crosby Bros Co b 935 Quincy
"Bertha I stenogr Santa Fe Ry b 1415 Topeka boul
" Bessie tchr r 900 Tyler
" Beulah clk b 1115 Harrison
" Carl J (Alice) lab rms 1034 N Quincy
" Chas W (Lillian) foreman Santa Fe Ry r 624 Chandler
" Camilla tchr Clay School b 1505 Polk
" Clara trunk mkr b 1115 Harrison
" Cleaver B (Dora) clk Santa Fe Ry r 1337 Garfield av
" Clifford D clk Santa Fe Ry b 823 Madison
" Curtis W clk Santa Fe Ry b 620 Tyler
" D Earl elec Keele Elec Co rms 816 Monroe
" Donald A reporter Supreme Court b 500 Lane

CAMPBELL DRUG CO Ralph M Campbell Mngr Pure Drugs and Drug Sundries Paints Oils and Glass 821 N Kansas av Phones 15 and 4042
" E J mech b 816 Monroe
" Edw C (Clara) painter r 1005 E 6th av
" Edw J (Ione) wire chf C R I & P Ry r 808 W 3d
" Edw L (Mary) farmer r 1143 Garfield av
" Edgar W (Sylvia) lawyer 429 Kansas av r 221 Elmwood av
" Elsie W stenogr State Fire Marshall b 1535 Harrison
" Esther (wid Jno) b 159 Forest av
" Eugene F (Frances) r lab 1819 Lane
" Euphenia (wid Jas A) r 520 Clay
" Fannie lab r 628 N Topeka av
Campbell Florence P musician b 500 Lane
" Frances (wid J Larkin) tchr Branner School b 735 Topeka boul
" Mrs Frank r 311 Madison

CAMPBELL FRANK A (Cora M) Propr Oxford Hotel and Restaurant r 6th av cor Washburn av
" Frank L (Nellie) chf clk U S Dist Court rms 1255 Tyler
" Fred repr rms 335 Van Buren
" Geo B (Mary) r 1535 Harrison
" Geo M elec b 500 Lane
" Geo W (Iva A) contr 1919 W 10th av r 110 Taylor
" Grace O clk Santa Fe Ry b 159 Forrest av
" Helen P stenogr Santa Fe Ry b 1535 Harrison
" Henry C * (Mary) lab 1403 Washington av
" Howard chauffeur Anderson Taxi Co b 308 E 9th
" J Clyde student b 1143 Garfield av
" Jack lab b Holliday Hotel
" Jas A Jr (Bertha) County Surveyor Court House r 909 Huntoon
" Jessie stenogr Security Benefit Association b 913 Madison
" Jessie L clk b 1026 Van Buren
" Josephine (wid Thaddeus) rms 510 Monroe
" L B carp Santa Fe Shops r R R 2
" Larkin F insptr U S Bureau of A I r Colonial Hotel
" Lee C (Jane) clk Santa Fe Ry r 635 Topeka boul
" Leona * b 1235 N Western av
" Loral stenogr State Capitol b 514 W 7th
" Louise (wid Matthew T) r 500 Lane
" Mary nurse State Hosp
" Monta L (Beatrice) (U S Tire Co) r 935 Quincy
" Neil B (Mary A) (Central Real Estate Loan & Ins Co) and state agt Natl Casualty Co r 831 Fillmore
" Nina B clk SW Bell Tel Co b 1026 Van Buren
" Oscar carp Santa Fe Shops b 1535 Harrison
" Paul nurse State Hosp
" Paul W clk T V Campbell b 804 Topeka boul

T. G. Smith & Son
Tile Floors and Wainscoting our Specialty.
Tile and Wood Mantels.
913 Kansas Ave. Phone 1261 Topeka, Kansas

Zip Service On All Orders The McCleery-Dudley Lumber Co.
High Quality Lumber
"Up-town Location" 519 Jackson Street

Campbell Ralph L (Valda) (Topeka Rug Factory) r 249 Winfield av
" Ralph M (Alba) mngr Campbell Drug Co r 1011 N Jackson
" Roger C * (Maud) lab r 1225 Buchanan
" Rolla E (Gladys) (Topeka Rug Factory r 390 Wabash av
" Ruth (wid David) r 124 W Gordon
" Mrs Stella salsn Berkson Bros b 611 Fillmore
CAMPBELL THOMAS V (Myrtle) Pure Drugs and Wholesale Physicians Supplies 704 Kansas av Phones 3227 225 and 4624 r 804 Topeka boul Phone 2123
" Valda V stenogr Santa Fe Ry b 249 Winfield
CAMPBELL VIRGINIA Gen Sec Topeka Provident Assn b 410 Topeka boul
" Wilbur G (Elta) clk Chas Wolff Pkng Co rms 114 Michigan av
" Wm H (Alma) lab r 1500 Adams
Campos Herminio lab b 113 Adams
" Juan lab rms 118 N Jefferson
" Juan lab b 10 E Crane
Canady Chas F lab b 833 Madison
" Emma b 1046 Washburn av
CANAN ANNA E Propr The Standard Shorthand School r 1524 College av
" Flora housekpr r 1524 College av
Canfield Francis L (Alma) decorator 327 Chester av
" Lewis meter tester Topeka Edison Co b 1103 Huntoon
" Merle tel opr SW Bell Tel Co rms 1713 Kansas av
" Miranda (wid Jos) b 2029 Van Buren
" Wm L (Ethel) car opr Topeka Ry Co r 1103 Huntoon
Cann Geo C clk Santa Fe Ry b 1243 Topeka boul
Canna Frank janitor Church of Assumption b 204 W 8th av
Cannedy Clyde M (Sadie) mach r 50 Oak
" Jacob M (Martha) lab r 46 Oak
Canney Gladys b 908 W 8th av
Cannon Clara waiter r 329 Quincy
" Fabian G * porter r 312 W 19th
Cannon Geo lab Chas Wolff Pkng Co r R R No 3
" Jno (Helen) hlpr Boys Indus Schl
" Laura (wid Reuben C) r 63 Oak
" Leonard H (Helen) clk Wm Green & Son Gro Co r 1112 S 8th
" Thos * (Ida) lab r 513 W 21st
" Thos B (Mary J) dept mngr Crosby Bros Co r 618 Polk
" Thos R * porter b 1223 Lane
" Jno b 1330 N Logan
Canrobert Wm (Mary) carp r Lyman av Garfield pl
Canterbury Jno clk Banner Lunch Co b E J Hartell
" Jno (Ruth) pugilist r 426 Jefferson
" Ruth L waiter Harvey Eating House
Cantrell Dorsey * (Martha) lab r 1924 Topeka boul
Cantwell Scott carp b Colonial Hotel
Canyhill Cassie cook 121 W 6th av
Capleton Victor* porter b 1180 Buchanan
Capero Tamaso (Benita) r 127 N Monroe
CAPITAL AUTO & SUPPLY Co (Adelbert B Kirkpatrick) 119-123 E 7th Phone 162 (See left top lines and adv under Automobiles)
CAPITAL BROOM WORKS Wm Supple Jr Propr 605 E 10th av Phone 701 See p 29)
" City Bottling Wks Jno A Worley Mngr 213 Kansas av
CAPITAL CITY CREAMERY Co (John Tomkins) 509 E 4th Phone 3743 (See p 46)
" City Dairy (Jno W Harrison) 1117 W Euclid av
CAPITAL CITY OIL & TIRE Co (J S Warner & Sons) 819-823 Quincy Phone 429 Branch 406 Thomas av
" City Vitrified Brick & Paving Co H M Guy sec 106 Central Natl Bank bldg
CAPITAL FURNITURE CO (Kent B Logan) New and Second Hand Furniture 322 Kansas av Phone 3182

The Topeka Mortgage & Investment Co.
Successors to THE FORBES MORTGAGE & INVESTMENT CO.
Tel. 1096 : 116 West 6th St.
CITY AND FARM LOANS : INSURANCE : INVESTMENTS

TOPEKA ELECTRIC COMPANY
Electricians : Electrical Construction and Repairs : Electric Supplies and Fixtures
816 Kansas Ave. Phone 768

Established 1882 LOUIS VAN DORP & SON Phone 130
SHEET METAL AND ROOFING CONTRACTORS
507, 509 Jackson Street, Topeka, Kansas

The Warren M. Crosby Co. 613-15-17 Kansas Avenue through to Jackson Street
"The Store of Dependable Merchandise" Telephone 3569

Capital Hat Works T J Manolakis L P Kakouros 526½ Kansas av
CAPITAL IRON WORKS CO The Henry K Brooks Pres G W Brooks V-Pres J N Harrison Treas Structural and Ornamental Iron Work E 7th cor Holliday (See p 53)
" Jewelry Co (Geo Ward Claude C Harkins) 510 E 4th
CAPITOL BUILDING AND Loan Association C S Elliott Pres F D Coburn V-Pres E C Arnold V-Pres J L Hersh Sec C A Sterling Asst Sec Daisy S McFarland Treas 534 Kansas av Phone 907 (See p 32)
CAPPER HON ARTHUR (Florence) U S Senator from Kansas Washington D C Publisher Topeka Daily Capital Cappers Weekly Kansas Farmer and Mail and Breeze Missouri Ruralist The Household Nebraska Farm Journal Oklahoma Farmer and Cappers Farmer Propr Capper Engraving Co 8th av s e cor Jackson r 1033 Topeka boul (See p 4)
CAPPER AUTO SUPPLY CO J E Griest Pres I A Silliman V-Pres John Capper Sec-Treas Automobile Accessories 921 Kansas av Phone 3680 (See p 8)
" Building 8th av se cor Jackson
CAPPER ELECTROTYPING Co Arthur Capper Propr Capper bldg (See p 4)
CAPPER ENGRAVING CO Arthur Capper Propr G Artell Betts Mngr 4th fl Capper bldg (See p 4)
CAPPER'S FARMER Arthur Capper Pub 8th av s e cor Jackson
CAPPER JOHN (Mabel) Sec-Treas Capper Auto Supply Co r 928 West
Capper's Warehouse 104-106 N Kansas av
CAPPER'S WEEKLY Arthur Capper Publisher 8th s e cor Jackson (See p 4)
Capps see also Kaps
Capps Claude O (Ida M) (Bates & Capps) r 606 Kansas av
" Frank S (Nellie) barber r 1011 Huntoon
" Harold O cashr Crane & Co b 1011 Huntoon
" Helen T sec Board of Education b 1118 Topeka boul
" Percy A (Maud) cond r 905 Madison
" T Bennett (Molly) cafe Capper bldg r 2739 Minnesota av
" Thomas student r 28th and Minnesota av
Capron Roy P (Vera) painter r 1201 N Taylor
Caps Arthur W (Ethel) mech eng r 1508 Jewell av
Card Anna * b 926 N Western
" Leonard lab U P Ry b 926 N Westtern av
" Porter porter b 704 W 4th
Carden Danl J (Kate) carp r 233 Madison
" Mary E stenogr Santa Fe Ry b 233 Madison
" Wm E mach b 233 Madison
Carder Arden clk Santa Fe Ry r 1619 Polk
" Mona draftsman b 1002 W 6th av
" Thos J (Rosa) clk Santa Fe Ry r 1002 W 6th av
Cardue Clarence b 1734 N Taylor
Cardwell Goldie opr SW Bell Tel Co b 1500 N Jackson
" Jno (Ide) foreman r 1500 N Jackson
Careno Thomas (Guadalupe) lab r 212 N Branner
Carey see also Cary
" Geo (Julia) painter r 1521 N Jackson
" Henry L (Louise) salsn rms 307 Harrison
" Louise clk Capper Pub b 414 W 7th
" Wayne (Bertha) appr rms 624 Tyler
Carig Bertha opr SW Bell Tel Co b 1627 E Crane
" Carl C mach Santa Fe Shops b 1627 E Crane
Carle David B (Hazel) transitman S F Ry r 900 E 8th av
" Harriet E b 1102 N Van Buren

C. G. Blakely & Co.
Insurance Specialists
535 KANSAS AVE.
PHONES
737, 738 and 403

The W. W. Mills Company
The Shop For Gentlewomen

Carle Lucy (wid Euriah J) b 305 E 10th av
" Martha (wid Matt) r 1013 Locust
" Sherman C (Bernice) carpet clnr b 409 Lafayette
Carleton Jack W b 712 Taylor
Carley Geo D (Ruby) clk rms 513 Van Buren
Carlin Harley E (Minnie) cabtmkr The Emahizer-Spielman Furniture Co r 519 Taylor
Carlisle Earl (Nellie) tmstr city r 1115 Kansas av
" Jas tmstr b 1115 Kansas av
Carlman Armand mngr Army & Navy Salvage Co rms Oxford Hotel
Carlson Alb (Emma) ydman r 815 W 4th
" Alb (Marie) foreman Santa Fe Shops r 412 Taylor
" Alb J eng b 109 Walker av
" Albin mason b 1019 Central av
" Alf appr Santa Fe Shops b 505 Larch
" Alf (Alma J) driver r 627 Lincoln
" Anna G clk b 230 Clay
" Anna S b 1011 King
" Axel R (Emma) r 1218 W 1st
" Beda bkpr Topeka Pure Milk Co b 34 Elmwood av
" Bernard H (Carlson Bros) rms 318 Clay
" Bros (Bernard F and Gus K) grocers and meats 1111 W 3d
" C P r 1940 Strong av
" C Louis (Blenda) teller Merchants Natl Bank of Topeka r 422 Western av
" Carl carp Santa Fe Shops r R R 2
" Carl E car repr S F Shops b 119 Madison
" Carl G (Hulda) carp r 371 Roosevelt
" Carl I (Hazel) mach S F Shops r 156 Walker av
" Carl J (Emma) carp r 109 Topeka
" Carl V mach rms 620 Van Buren
" Chas (Hilda) stone mason r 109 Walker av
CARLSON CHARLES G (Thilda) (Lundgren & Carlson) r 521 Lane
" Clara (wid Oscar) r 416 Liberty
" Clause J (Anne) mach r 109 Fillmore
Carlson David L (Margaret) mono opr b 325 Park av
" Edith b 1019 Central av
" Edw lab b 416 Liberty
" Emil lab b 416 Liberty
" Emil J (Thora) carp r 2237 Wilmington
" Emma (wid Carl) r 230 Clay
" Ernest (Emelie) hammersmith S F Shops r 210 Orchard
" Ernest F (Golda) mach r 504 Liberty
" Evelyn student b 109 Fillmore
" Frank E (Jeanette) appr inst Santa Fe Shops r 230 Broadmoor
" G Elvin (Gertrude) cabtmkr r 615 W 3d
" Grace b 901 Tyler
" Gustav (Matilda) contractr r 1019 Central av
" Gust K (Carlson Bros) rms 318 Clay
" Mrs Hannah rms 103 Fillmore
" Harry C mach b 230 Clay
" Hilma A multi opr Phil Eastman b 109 Fillmore
" Jennie (wid Julius) r 619 W 4th
" Jno A clk Santa Fe Ry b 230 Clay
" Jno S clk Santa Fe Ry b 109 Fillmore
" Laura compt opr Santa Fe Ry b 471 Roosevelt
" Louise b 1019 Central av
" Mrs Margaret stenogr D W Gibbs b 325 Park av
" Nellie J stenogr Kansas Free Fair b 109 Fillmore
" O O carp Santa Fe shops b 416 Liberty
" Oscar A (Anna) r 6062 Sardou
" Oscar W (Beda L) undersheriff Shawnee County r 343 Elmwood
" Ruth stenogr Hartford Fire Ins Co b 619 W 4th
" Ruth stenogr Shawnee Milling Co b 109 Fillmore
" Victor (Aline) lab r 109 Walker
" Walfred lab b 627 Lincoln
Carlton Sylvester * student rms 1143 Lawrence
Carmain Alf H (Elsie) printer r 724 Polk
Carmen Emma b 1155 Brooks av
Carmona Jose G lab r 406 Ash

Zercher Book and Stationery Co.
Office Stationery, Steel and Wood Filing Cases, Typewriters, Dictaphones
T. L. Pattison, Prop. Phone 580 521 Kansas Avenue

NELLIS INSURANCE AGENCY
Established 1876
Fire
Tornado
Automobile
Aviation
Burglary
Personal
Accident and Health
Plate Glass
Liability
Insurance
Forgery
Fidelity
and Surety
BONDS
109 W. SIXTH AVE.
PHONE 228

IMES AUTO CO.

Dodge Brothers Sales and Service

Phone 3071

1029 1031 1033 1035 KANSAS AVENUE

Butter-Krust Bread MADE ONLY BY Royal Bakery 107-111 W. 10th St.

Carnahan Blanche tchr Harrison Sch b 1027 Buchanan
" Jas A P millwright r 1027 Buchanan
" Jas J (Bessie) r 109 E 6th av
" Jas J trav insptr State Hotel Com b 1027 Buchanan
" Jane G chf clk State Hotel Com b 1027 Buchanan
" Robt A (Josephine) trav insptr State Hotel Com b 216 E 7th
Carnes see also Kearns and Kerns
" Benj D (Lida) lab r 635 Chandler
" Earl H (Amelia) chauffeur r 314 Branner
" Everett oiler S F Shops b 712 Lawrence
" Howard P C * bootblk b 630 Western av
" Reese (Relda) b 1405 Kansas av
" Wm S (Lula) tmstr r 712 Lawrence
Carney see also Kearney
" Chas * (Hattie) fireman r 1041 Grand av
" Chas J * (Susie M) cement wkr r 1041 Grand av
Carnine Raymond S clk Topeka State Bank rms 417 E 8th av
Carns Carl W (Bessie) painter r 342 Green
Caron Philip (Irene) mach r 1305 Garfield av
Carothers see also Carruthers
" Geo (Edith lab b 185 Kellam av
" Helen A clk Beatrice Creamery Co b 178 Winfield
" Henry P (Mary) barber Oakland Barber Shop r 178 Winfield av
" Jos J carp rms 414 Jefferson
CARPENTER CHARLES E (Jessie) Dean of Law School Washburn College r 1511 W 15th
" Charles H b 305 E 6th av
" Clarence E abstractor Topeka Title & Bond Co r 227 Clay
" Edw E (Georgiana) dentist 625 Kansas av
" Gretchen E bkpr Farmers Creamery & Ice Cream Co rms 1825 E 6th av
" Harry (Ethel) sales mngr Theo Poehler Merc Co r 110 N Clay
" Margaret C b 721 Adams
" Mattie supervisor State Hosp
Carpenter Mrs Mattie J * nurse r 1001 Woodward av
" Rollin B (Edith) carp 729 E 8th
" Wm (Maud) cement r 700 W Gordon
" Wm T ins agt b 629 Jefferson
" Wm W (Kate) carp r 1825 E 6th
" Zephyr E dressmkr 718 Kansas av b 1825 E 6th av
Carper Bush * lab rms 110 Kansas
" Earl E * (Will Ella) lab r 1037 Boswell av
" Guy (Helen) r 1331 N Jefferson
" Harry N * (Daisy F) janitor b 102 Woodward av
" Roger * lab rms 110 Kansas av
" Thaddeus L (Lena M) lab r 1000 Grand av.
Carr see also Karr
" Ada D (wid Fred) lecturer rms 915 Topeka boul
" Chas L (Eva M) foreman Consumers Lt H & P Co r 1131 N Kansas a v
" F E b 1253 Harrison
" Lee r N Kansas av Garfield pl
" Lillian P clk Santa Fe Ry b 521 Polk
" Mildred clk Capper Pub r R R No 4
" Porter * rms 704 W 4th
" Robt (Jennie) tmstr r 212 Monroe
" Robt C (Jessie) grocer 1402 Huntoon r 1240 Lane
" S Rose (wid Jas) b 1206 W 6th av
" Saml W (Lena B) r 605 W 8th av
Carranio Tomas lab S F Shops b 717 E 2d
Carrell Arvey (Lola) salsn Fleming-Wilson Merc Co r R R No 5
CARRIE WM R (Anna) Treas and Supt Topeka Cemetery Assn r Lafayette s e cor 10th av
Carrier Clarence W (Mamie) driver r 1534 Van Buren
" E L lab S F Shops r R R 7
" Harry E lab b 2135 Fillmore
" Luretta stenogr Santa Fe Ry b 1534 Van Buren
" Thos (Arabella) driver r 2414 Clay
" Wm E (Grace) driver r 2135 Fillmore
" Wm O (Elizabeth) switchman r 403 Shawnee av
Carrigan Wm E b 226 Kansas av
Carrington Bert * portr b 1415 Quin-

A Pasteurized Product IN A SEALED PACKAGE Delicious, Healthful Fresh Every Day
Beatrice Creamery Co., Topeka, Kansas

The Crosby Bros Co
Dry Goods, Ready-to-Wear and Home Furnishings
Kansas Avenue, between 7th and 8th.

Carrington Jno * (Mattie) porter r 1415 Quincy
" Saml W (Margaret E) draftsman F C Squires b 716 Madison
Carrion Demesie (Istolia) lab r 200½ Klein
Carris Ray B (Carrie) janitor Polk School r 1304 Tyler
" Roy O (Minnie) supr SW Bell Tel Co r 708 Horne
Carroll Ance B clk Santa Fe Ry rms 1530 Harrison
" Frank (Anna) miller b 1320 Monroe
" Jas A (Clara) lab r 1030 Jackson
" Jno W (Mary) driver r 209 E 7th
" Montrey * (Louisa) lab r 709 E 6th av
" Saml C (Anna B) tchr printing High School r 1140 Garfield av
" Mrs Stella r 1421 N Harrison
" Thos lab r 1419 N Harrison
" Wm C * tailor rms 709 E 6th av
CARRUTH ARTHUR J JR (Norma H) Managing Editor Topeka State Journal r 1217 Mulvane
Carruthers—See also Carothers
" Jno H (Garnette) mach r 609 Lake
" Leonard appr b 426 Chandler
" Wm (Mary) lab r 426 Chandler
Carson Alice J bkpr College Hill Baking Co b 1287 Garfield av
" Arthur B (Maude) elec r 1921 Laurel
" Chas C (Nina) foreman Brist Mnfg Co b 1900 Van Buren
" Clyde B (Edna) painter r 1401 California av
" David L (Ella E) clk P O r 412 W 5th
" Earl L (Bessie) mach r 418 Arter
" Elmer L printer Capper Pub rms 415 W 7th
" Enid L clk Santa Fe Ry rms 603 W 8th
" Mrs Fay r 322 E 4th
" J Knox woodwkr Sleep-or-Swing Co b 1025 Clay
" Jno W (Margaret) carp r 1287 Garfield av
" Jos W (Mattie) watchman r 1025 Clay
" Lenwood B clk Central National Bank rms 1261 Buchanan
Carson Nina cashr Cozy Theater rms 1900 Van Buren
" Pearl V clk b 1287 Garfield
" Thos J baker r 1514 W 16th
" Walter doorkpr rms 1900 Van Buren
" Wm R (Myrtle M) drayman r 2005 Harrison
" Rev Wm R * (Sarah) pastor A M E Church r 424 Fillmore
Carswell Horton trav agt r 1516 Van Buren
" Howard L mach b 1516 Van Buren
" Loretta (wid Wm C) r 1516 Van Buren
" Mary E stenogr State Tax Comnr b 1516 Van Buren
" Wm C Jr rms 512 Harrison
Carter Ada (wid Greenbury) r 806 N Van Buren
" Alb * (Bertha) driver r 615 Locust
" Alb C * (Betty) porter r 713 Lafayette
" Arie * (wid Benj) r 25th and Massachusetts av
" Bertha * mach opr b 615 Locust
" Bettie * mach opr b 713 Lafayette
" Blanche trunk mkr b 913 E 8th av
" Chas * (Mary) tmstr r 2424 Kansas av
" David E (Bessie) eng SW Bell Tel Co r 926 Buchanan
" Dorothea comp opr Santa Fe Ry b 1215 Kansas av
" Elsie tchr b 812 Morris av
" Ernest * (Susie) clk R M S r 1303 E 5th
" Mrs Ethel M salsldy r 615 Buchanan
" Etta * b 1205 Lincoln
" Floyd (Flossie) barber b 806 N Van Buren
" Geo J * (Revena) lab r 1205 Lincoln
" Gus * (Annie) tmstr r 828 E 13th
" Guy tmstr b 806 N Van Buren
" Houston * mach opr b 1401 Washington
" Ivan L clk Santa Fe Ry rms 818 Van Buren
" Isaac C (Mabel M) clk r 804 Morris
" Jaben * (Rossey) clk R M S r 1217 E 5th
" Jas (Ruth) blksmith b R R 27
" Jane * labor r 1401 Washington

THE NEW TOGGERY CLOTHING HATS - AND FURNISHINGS
I. S. GALITZKY EIGHTH AND KANSAS AVE.

A. A. RODGERS
A. A. RODGERS & CO.
110 West Sixth Avenue : Phone 418
Farm and City Real Estate, Loans, Investments, Insurance and Bonds
R. C. ROWSE

For Experienced or Inexperienced Stenographers and Bookkeepers
Call our Employment Department. Phones 1382 and 3204
Strickler's Topeka Business College. 107, 109, 111, 113, 115, 117 E. 8th Ave.

Carter F clk U P Hotel
" Jno J (Sarah) grocer 1215 Kansas av r same
" Jno R (Mary G) farmer r 812 Morris av
" Jno W lab b 913 E 8th av
" Jos C (Sigrid) driver r 2025 Winter
" Josephine D b 1221 Monroe
" Layfayette (Minnie) lab r 930 N Monroe
" Leander M (Ella) insptr r 506 Clay
" Lee R (Mary) salsn Stone Produce Co b 1025 E 5th
" Lillian mach opr b 713 Lafayette
" Lucille stenogr Met Life Ins Co b 1215 Kansas av
" Madilene sec Kansas C E Union b 1274 Western av
" Margaret student b 812 Morris av
" Marie tchr Grant School b 812 Morris
" Oliver W salsn Topeka Elec Co b Y M C A
" Owen * (Arlilian) lab b 713 Lafayette
" Perry J (Mary) asst eng Santa Fe Ry r 1314 W Euclid av
" Royal E * (Izene) fireman r 1161 Lane
" Sarah b Kans Methodist Home
" Sarah A (wid Martin A) r 710 Buchanan
" Thos G (Sarah) carp r 913 E 8th
" Walter A * (Jewel) lab r 1155 Lane
Carthel Clarence M rms 1321 N Harrison
Cartlage Mrs Winogene b 276 Forest
Cartlidge Edw T (Nettie A) Tax Comn Santa Fe Ry r 1133 Western
" Herbert H (Lillie H) clk Santa Fe Ry rms 1133 Western av
" Wm C (Edna R) claim agt C R I & P Ry r 14 The Devon
Cartwright Jno C clk R M S rms 422 E 8th av
Carver Edw (Delilah) driver r Cambridge 2 n 8th av
" Frank truck repr S F Shops r R R 3
" Harold W (Adelaid) clk Fleming-Wilson Merc Co rms 208 The N Drive
" Iona E asst treas Farmers Creamery & Ice Cream Co b Edw Carver
" Orin B r 217 The N Drive
Cary Arthur B (Lillie) carp r 202 Norton
" Eunice messr Santa Fe Ry b 202 Norton
CASE C L & SONS (Clarence L Luther C Paul P and Charles) Propr Quality Cleaners and Pressers 507 W 10th Phone 2342 (See p 38)
" Chas (C L Case & Sons) b 124 W 21st
" Clarence L (Julia) (C L Case & Sons) r 124 W 21st
CASE CLAUDE M (Emma F) Real Estate Asst Sec and Salsn Mount Hope Cemetery Co 425 New England bldg Phone 3606 r 324 Topeka boul
" Descie clk Santa Fe Ry b 124 W 21st
" Dudley P (Linda) foreman Capital Broom Wks r 421 Western av
" Floyd D (Erma) broom mkr r 1232 N Jackson
" Luther C (C L Case & Sons) b 124 W 21st
" Paul P (Freida J) (C L Case & Sons) r 1228 N Jackson
" Roscoe L clk Quality Cleaners & Pressers b 124 W 21st
" Roy M b 222 E 8th av
Casebier Alvin I clk Am R Exp Co r 421 Buchanan
" Ernest clk b 1335 N Quincy
" Ernest M (Lida J) salsn D O Coe Seed & Grain Co r 421 Buchanan
" Ernest N (Myrtle) clk Santa Fe Ry r 1305 Polk
" Louis R (Minnie H) land insptr Central Trust Co r 1125 Grand
" Lucy hkpr b 421 Buchanan
" Roscoe clk rms 503 Monroe
" Roy clk SW Bell Tel Co b 1335 N Quincy
" Thos R salsn August Clo Co b 503 Monroe
" Vernon L (Vera) carp r 1270 West
" Victor appr b 1335 N Quincy
" Walter V (Maggie) salsn The Topeka State Journal r 1335 N Quincy
Casey Margaret maid 1217 Tyler
Cash Earl mach Damon Auto Rep Co rms 1012 Kansas av

WM. CONNORS FURNITURE COMPANY
"A Store for Everybody"
716 KANSAS AVENUE PHONE 3461
FURNITURE, RUGS AND DRAPERIES

M. COUNCIL CONTRACTOR AND BUILDER
PHONE 767 SHOP, 324 VAN BUREN STREET

OWL GROCERS SAVE YOU MONEY ON EVERY ITEM.
SPOT CASH—IMMENSE VOLUME—7 STORES
Fireproof Warehouse on Track. General Office, 204 Kansas Ave. Phone 3804

CASH HARDWARE CO (Homer W Moore) General Hardware Stoves Etc 111 E 6th Phone 606
Caskey Addie r 1200 High av
" Edmond L clk Santa Fe b 403 Reno av
" Emma stenogr Peabody S F Co rms 1200 High
" Geo W (Helen) carp r 1330 N Jackson
" Hugh J (Flora) mach S F Shops r 403 Reno av
" Olive L (wid Hugh) r 1917 West
" Saml J mach S F Shops b 1200 high av
" Wm F cabtmkr b 1200 High
Casler Clarence (Nellie) miller r 124 Evelyn
" Clayton A (Edna) clk r 1325 Mulvane
Casner Claude (Lorena) lab rms 430 Madison
Casper Harry N (Daisy) janitor Capper Pub b 1020 Woodward
Cass see also Kass
" Mrs Beuhah laund r 1508 N Quincy
Cassidy Jno J proof rdr State Ptg Plant rms 100 E 12th
Cassity Ether clk Tully-McFarland Drug Co b 222 W 8th av
" Florence C clk Santa Fe Ry b 1826 Fillmore
" Harry E watchmkr 713 Kansas av b 1826 Fillmore
" Isaac N (Viola) optician 713 Kansas av r 2408 Buchanan
" Jas A (Nora) ins agt r 222 W8th
Casson Chas * (Cornelia) plasterer r 1030 Lime
CASSON JOHN H (Frances) (Morris & Casson) r 1267 Tyler
" Jno W clk Santa Fe Ry b 911 W 6th
Caster see also Kaster
" Chas A (Rena M) Sec State Exe Com Y M C A r 1216 College av
CASTHOLM MILO (Myrtle) Kansas State Mngr North American Life Ins Co 222 New England bldg Phone 3074 r 2111 Harrison
Castillo Adelberto lab rms 313 E 1st
" Elisa lab rms 310 E Crane
" Feliberto (Francis) lab Santa Fe Ry r 6th St Bunk House
" Filomeno lab 310 E Crane
Castle Clyde (Rena) painter r 1709 Kansas av
" Jas E (Nina) mach S F Shops r 712 Fillmore
" Roy (Zell) appr Santa Fe Ry b 712 Fillmore
Castleman Rehum H spl agt Hartford Fire Ins Co rms Throop Hotel
Castlemen May * (wid Emmett) r 1114 W 8th av
Casto Wm A (Louise) piano tuner r 1501 Polk
Castor Jacob clk r 310 Davies
Castro Basilo lab b 700 Hancock
Cater Mary C (wid Benj) r 1518 Kansas av
Cathcart Sadie (wid Chas) b 830 Polk
Cathers Robt B (Adelia) grocer and meats 401-403 Lake r 1121 E 5th
" Mrs Zelma salsldy Pelletier Stores Co b 412 Ohio av
CATLIN ARCH M (Adeline) Sec and Treas The Pioneer Mortgage Co r 915 Buchanan
Catodi Martin lab b 119 Madison
CATON J E & CO (Henry B Swanson) Certified Public Accountants 43 Columbian bldg Phone 3137 (See p 5)
" Jas E moved to Kansas City Mo
" Martha (wid Jno J) rms 610 Kansas av
" R R b 127 Michigan av
" Wm (Theresa) helper r 310 Forest
Catren Herbert E (Hazel) clk Santa Fe Ry r 1205 Quincy
" Jos M (Maud) trav agt r 1015 Morris av
" Russel E clk Santa Fe Ry b 1205 Quincy
Catron Chas lab Santa Fe r R R 5
" Ervin (Thelma) painter r 1318 N Tyler
" Jno (Emma) lab r 1707 N Polk
" Jno A (Esther) carp r 1712 N Polk
Catton Eunice H stenogr Kansas State Tuberculosis Asso b 1902 West
Cauder Valentine (Mary) farmer r 1206 W Gordon
Caudillo Trinidad lab rms 112½ N Jefferson
Caudox Max shoemkr b 320 Kansas
Caulk Addie B tchr Oakland School b 829 Buchanan
" Blanche b 829 Buchanan

WOOD MOTORS CO. Distributors
BUICK AND CADILLAC MOTOR CARS AND GOODYEAR TIRES
SIXTH AVE. AT VAN BUREN PHONE 1560

THE BIG CASH DEPARTMENT STORE
THE SCOTT CO.
SIXTH AVE. AT QUINCY STREET
DRY GOODS, CLOTHING, SHOES, READY-TO-WEAR, HARDWARE, HOME FURNISHINGS

DESKS, CHAIRS AND FILING DEVICES
HALL'S MODERN OFFICE EQUIPMENT
623 Kansas Avenue

Caulk Jas R (Laura) lab r 401 Liberty
" Jno M b 401 Liberty
Caulsen Chas E (Freda) tailor The Felix Clothing Co r 234 Buchanan
" Florence stenogr b 234 Buchanan
" Ivan W clk Santa Fe Ry b 234 Buchanan
" Jas car opr Topeka Ry Co b 823 Chestnut
" Ruth clk Santa Fe Ry b 234 Buchanan
Cauvin Alice nurse b 909 Quincy
Cavanagh Jos (Esther) mngr E J Hunter & Co r 512 Fillmore
CAVANAUGH EDWARD C (Myra A) (Dairy Equipment Co) Treas Alliance Cooperative Ins Co r 2724 Kentucky av
" Edw J printer 929 Kansas av r 2714 Adams
Cave Bessie printer C H Trapp b 910 Clay
CAVE MELVILLE W (Louie) Treas Bankers Mortgage Co 12 Columbian bldg Phone 3351
" Nathaniel (Anna) carp Bell Tel Co r 1322 Winfield av
Cavender Wm T (Elizabeth) r 111 E 12th
Cavera Micandra lab b 112 Jefferson
Cavert Jas M (Ada) painter E-Sp Furn Co r 1015 Grand av
Caw Jennie * r 1171 Lincoln
Cawker Harry (Dora) eng Topeka Sand Co r 418 Branner
" Isabelle clk Security Benefit Assn b 418 Branner
" Wm J (Rhoda) insptr Fire Dept rms 510 Kansas av
Cawood Chester T (Gertrude) barber r 320 W 3rd
Cederberg Christina b 1508 Topeka boul
" Jno A (Hilma) carp r 402 Lindenwood
Cell Florence maid rms 1009 N Quincy
" Geo lab b 827 Wear av
Cendegas Opolimas (Celestina) lab r 333 Liberty
Centliver Clarence X (Mabel) mach r 436 Scotland av
Central Av Christian Church Central av and Grant
" Baptist Church * 412 N Jackson
CENTRAL COAL & MATERIAL Co (Hugh Lawlor) Coal and Wood 218 Jackson Phone 3231
" Congregational Church Huntoon se cor Buchanan
CENTRAL MILLS Derby Grain Co Proprs Art McMahan Mngr Mnfrs Jobbers and Wholesalers Cereal Millers 534 N Kansas av Phones 6 and 7
CENTRAL NATIONAL BANK J R Burrow Pres Geo A Guild V Pres E E Ames V-Pres J R Burrow Jr V-Pres J D Mossman Cashr Edith L Price Asst Cashr 700 Kansas av Phone 5180 (see p 3)
" National Bank Building 700 Kansas av
" Park e s Clay bet 13th and 16th
" Park Christian Church Central Pk av se cor 16th
" Park School Madge E Moore prin 15th and Buchanan
CENTRAL REAL ESTATE Loan & Insurance Co (J S St John N B Campbell 200 Central Natl Bank bldg Phone 3332
" Central Rooms Mrs Mattie McVeigh prop 400 Kansas av
CENTRAL STATES LIFE INsurance Co O C Blauer State Mngr 308 Central Natl Bank bldg Phone 326
CENTRAL SUPPLY HOUSE E K Heil Propr Dairy Poultry Bee Supplies and Seeds 627 Quincy Phone 3506
CENTRAL TOPEKA PAPER Co The S J Hodgins Pres and Treas W F Hobbs (Lawrence Kans) V-Pres James Nelson Sec and Mngr 221-223-225 Kansas av Phones 5150 and 5151 (See left side lines)

Largest Department Store in Kansas
Pelletier's
THE BIG STORE
9th and Kansas Ave.

The Vermont Granite Co.
522 N. Kansas Ave. Phone 594
MONUMENTS
MAUSOLEUMS
MEMORIALS
MARKERS, ETC.

230 WRITE THIS NUMBER DOWN, YOU CAN'T AFFORD TO FORGET IT
Frank Furniture Co.
626 KANSAS AVENUE

CENTRAL TRUST CO THE J R Burrow Pres J R Burrow Jr V-Pres and Treas E E Ames Geo A Guild C B Merriam F D Merriam I S Mac Farlane V-Prests Chester Woodward V-Pres and Sec 700 Kansas av Phone 5180 (See front cover)

CENTRAL Y M C A See Young Mens Christian Assn

Cermenio Consepcion lab rms 222 E Crane

Cervantez Alb lab r 412 E rd

Cervrico Andr lab b 804 N Topeka

Cessna Clarence C lab r 817 Chandler

" Harry D (Mary) mch r 817 Chandler

Chabes Francisco lab (Jula) r 129 Branner

" Meleiton (Martina) lab rms 213 Klem

" Reyes (Dorotea) lab b 129 Branner

Chabira Francisco (Estella) lab r 127 N Madison

Chabrier A Edw baker 1121 E 6th av b 1611 Same

Chace Horace C (Agnes M) Supt Tel Santa Fe rms 1106 Van Buren

Chaffee Will C (Grace) propr U P Hotel

Chagowya Pedro (Saledo) lab r 623 N Van Buren

Challacombe Geo (Maggie) lab r 1016 N Tyler

" Maggie clk Eagle S & C Co b 1016 N Tyler

Challis Alvah P (Hattie) (C M Tire Co) r 613 W 6th av

" Florence (wid Ford F) r 724 Monroe

" Oaxanna C (wid Walter S) r 1812 Chickasaw

Chalmers C Clyde (Edith M) clk Santa Fe Ry r 1101 Frazier

" Howard (Ella W) r 1263 West

" Jean clk Santa Fe Ry rms 1415 Kansas av

" Nina W b 1263 West

" Robt B hlpr b 1415 Kansas av

CHAMBER OF COMMERCE Geo T McDermott Pres Otho B Gufler 1st V-Pres Fred O Morns 2nd V-Pres Guy C Sickler Sec Geo W Stansfield Treas 111-121 E 7th sw cor Quincy Phone 3686-3687 (See inside back cover)

Chamberlain Alvin M (Ida) foreman Santa Fe r 417 E 8th

" Mary L (wid Alb B) r 1151 Washburn av

" Philander C (Jennie) broker 107 W 6th av r 317 Clay

Chamberlin Belle E (wid Alb) r 435 Jackson

" Clarence O (Maude) miller Willis Norton & Co r 1712 Lincoln

" Clinton C clk Sinclair Refining Co B 1712 Lincoln

" Myrtle M (wid Wallace S) r 1144 Morris av

" Walter F bkpr Fleming-Wilson Mer Co b 1144 Morris av

Chambers Earl rms 515 Van Buren

" Geo C (Blanche K) divn pass agt Santa Fe Ry rms 1021 Harrison

Chamblin Mason J (Bessie I) tkt clk U P R R rms 1334 N Kansas av

Chance Franklin P miller r 2721 Kentucky av

" Horace C supt tel Santa Fe Ry b 1104 Van Buren

Chandler Birdine L clk Bd of Administration b 1204 Tyler

" Callie (wid Jas W) r 1617 Topeka boul

" Earl sterotype b 1619 Topeka boul

" David L (Hattie) carp r 331 Klein

" Earl B lieut Sta No 1 r 1804 Van Buren

" Elizabeth tchr b 1108 Topeka boul

" Frank H elec Peers Bat Co rms 116 W 6th av

" Geo L student b 1204 Tyler

" I N nurse State Hospital

" Jas W (Caroline) watchman S F Shops r 1619 Topeka boul

" Josie (wid R J) milliner rms 1012 W 6th av

" Mary F (wid Chas H) r 1204 Tyler

" Mrs Mary M r 515 W 10th av

" Otis (Cullie) roofer r 200 E Euclid

Chaney Anna (wid Jno T) b 1010 w 5th

" Edw A (Edna) lab r 312 W 4th

" Evangeline maid Christ's Hosp

" J Frank (Hazel) (Jno T Chaney & Co) r 514 W 7th

CHANEY JOHN T & CO (J Frank and Walter T Chaney) Investments 619 New England bldg Phone 1076

THE ROWLES MOTORS CO.
DISTRIBUTORS
OVERLAND and WILLYS KNIGHT CARS & NASH CARS & TRUCKS
912-914 KANSAS AVE. PHONES 220-2775

MILLER-HOYES PAINT & GLASS CO., JOBBERS
Paints, Oils, Varnishes, Glass and Painters' Supplies
107 EAST EIGHTH AVENUE
TELEPHONE 955
TOPEKA, KANSAS

Mutual Laundry and Dry Cleaning Co.
OFFICE and PLANT
112, 114, 116, 118, 120, 122 East Third Street. Branch Office and Hat Works, 927 Kansas Avenue
PHONES 519
C. H. MATTHEWS, Manager

The Warren M. Crosby Co. 613-15-17 Kansas Avenue through to Jackson Street
"The Store of Dependable Merchandise" Telephone 3569

Chaney Susan A (wid Richd T) b 312 W 4th
" Walter T (Audrey) lawyer 620 New England bldg r 1010 W 5th
Channel Bertha b 551 E Fairchild
Chapin Mary E (wid Geo R) b 1325 Clay
Chaplan Chas L (Bessie) carp rms 817 Monroe
Chapman Alb (Myrtle) chauffeur b 180 Ohio av
" Chas A (Laura) salsn Consumers Light H & P Co b 206 W 6th av
" Chas W (Effie) clk Santa Fe Ry r 509 Tyler
" Clifford (Leota) clk r 723 Branner
" Edmund E (Levina) eng r 1430 Fillmore
" Edmund E Jr b 1430 Fillmore
" Elsie M music tchr b 1110 W 8th
" Esther K clk b 1028 Monroe
" Ethel A tchr Grant School b 525 Leland
" Frank clk L D Roose Grocery Co b 1261 Clay
" June R (wid Jno) tchr Potwin School r 1725 Lane
" Mark appr b 1028 N Monroe
" Mina tchr Potwin School b 1253 Van Buren
" Norman J (Martha) boilermkr r 1028 N Monroe
" Robt A tchr Washburn Col b 605 W 6th av
" Robt N (Margaret) carp r 525 Leland
" Wilbur * lab b 414 Lime
" Winfield S (Kittie M) r 1110 W 8th
Chappell Arch S (Ellen) clk W U Tel Co rms 1134 Harrison
" Jas C (Eddy) car repr r 1113 Monroe
" Oscar H comp Hall Litho Co b 1113 Monroe
" Thos E (Jennie) mach r 501 E 8th
" Thos E Jr clk Santa Fe Ry b 501 E 8th
Chard Alf A Estimator Curtis Towle & Paine Co rms 916 Polk
Charez Tugto b 817 N Lincoln
Charland Louis (Charlotte) driver rms 1408 N Quincy
Charles Mrs Annie L bkpr M W of Am b 1016 Harrison
" Arthur E * (Hazel) (Charles Cafe) r 422 Fillmore
" Cafe * (Geo Wand Arthur E Charles) 108 Kansas av
" Catherine opr SW Bell Tel Co b 1030 Monroe
" Geo * (Lucy) lab r 710 Center
" Geo W * (Agnes) (Charles Cafe) r 108 Kansas av
" Jeff carp b 1827 Kansas av
" Jno (Mary) r 1030 Monroe
" Lucy * waiter rms 710 Center
Charlesworth Aaron B (Johanna) lab r 1137 Lawrence
Charlson see also Carlson
" Elmer b 301 Taylor
" Esther bkpr Empire Crown Co b 301 Taylor
" Harold mach b 301 Taylor
" Melbert mach b 301 Taylor
" Oscar C (Anna) carp r 301 Taylor
Charowhas Geo moved to Junction City Kans
" Peter propr Palace of Sweets rms Colonial Hotel
Chase Arthur photogr 719 Lawrence
" Bertha B opr Pelletier Stores Co b 701 West
" De Wayne A student b 1635 College
" Dorma student b 1620 Coilege av
" Frank H (Frances) Real Estate r 1028 Polk
" Frank M (Ethel R) r 1121 Arch
CHASE HAROLD T (Anna) Editor Topeka Daily Capital r 1257 Western av
" Horace (Agnes) clk rms 1106 Van Buren
" Jas S (Emma E) phys r 1116 Tyler
" Jas S Jr (Grace) salsn College Hill Baking Co r 1213 W 6th av
" Margaret L (wid Sprig) r 719 Lawrence
" Orlando A (Ellen) lab r 129 Tyler
" Walter (Edna) blksmith rms 524 Quincy
Chatfield Clarence C clk Santa Fe Ry rms 527 Monroe
Chatman Cecil (Lucy) lab b 623 N Tyler
Chauvia Francisco (Estifana) lab r 127 N Madison
Chavez Domingo lab rms 120 N Madison

Thompson-Bauer-Austin Co.
HARDWARE - AUTOMOTIVE SUPPLIES - TIRES
511-513 KANSAS AVENUE - PHONE 1947

THE SHAWNEE INVESTMENT COMPANY
CAPITAL $300,000.00
REAL ESTATE - INSURANCE - MUNICIPAL BONDS
Phone 5050 TOPEKA, KANSAS 534 Kansas Avenue

Chavez Felipe lab b 317 Lime
" Francisco lab r 129 Branner
" Jose (Marie) painter Santa Fe Shops r 223 N Chandler
" Martin (Matilde) lab r 413 E Crane
" Manuela rms 119 N Madison
" Nicolas lab rms 120 N Madison
" Reyes lab b 129 Branner

CHEAP JACK FURNITURE Co (E L Buck) New and Second Hand Furniture Stoves Etc 208 E 6th av Phone 3479

Cheatwood Chandos appr b 626 Lake
" Chas M (Ola) clk r 626 Lake
Check Victor (Belle) salsn b 617 Taylor
Checksfield Alb (Myrtle) grocer 125 Emmett
" Mrs Hariett dom 333 Tyler
" Thos (Florence) Capt Sta No 1 r 478 Freeman
Chelson Saml A clk rms 115 W 3d
Cheney Ethel stenogr Theo Poehler Merc Co b 2219 Adams
Cherkasky Anna E tchr Washburn College r 1323 College
Cherry Chas J (Kate carp N 609 Clay
" Quincy * r 21st and Jefferson
Cheshire Alice R r Highland and Munson
Chesner Dane * (Emma) tmstr r 1210 W Norris
Chesney Earle (Christine) pressman Capper Pub r 10 Franklin av
" Jane (wid Saml) b 119 E 14th
" Kent K (Lulu) insptr r 1401 Polk
" Manson A butcher b 1235 Quincy
" Mary E (wid Jesse) r 1235 Quincy
" Nora b 1235 Quincy
" Park Buchanan to Lincoln 18th to 19th
" Thomas B clk Santa Fe Ry rms 1114 Taylor

CHESTERFIELD HOTEL Fowler & Ross Proprs Thos F Hackett Mngr 113 Kansas av

Chestnutt Thos clk Santa Fe Ry rms 1625 Topeka boul
Chewning Abner lab b 506 Harrison

CHICAGO LUMBER CO (Robert Pierce and Robert S Pierce) Lumber and Building Material 235 Jackson nw cor 3rd Phones 5100-5101 (See front cover)

Chicago Rock Island & Pacific Ry Alb Lusk agent office pass and frt station Kansas sw cor 1st av
Chiddix Agnes b 1002½ E 8th av
" Jno (Stella) gardener r N Jefferson Garfield pl
" Robt gardner r N Jefferson Garfield pl
Chidester Jas A (Ruth) farmer r 1901 Collins av

CHIEF OF FIRE DEPARTment Joseph Hanlon 7th se cor Quincy

CHIEF OF POLICE G A Swalow Jackson nw cor 5th

Chilcott Lillian M seams C A Karlan Furniture Co b 1015 N Jackson
Child Mary B clk Santa Fe Ry b 1720 E 10th
" Sanford W (Isabelle) dept mngr West Motor Co r 1034 N Jackson
Childrens Home Bldg 918 Kansas av Children's Home Finder D F Shirk editor 1001 Harrison
" Park s of W6th av and e of Washburn
Childs Earl O (Lena) mach r 1013 E 6th av
" Jno (Mary) huckster r 123 Holman
" Leon M (Eva A) tel opr Santa Fe Ry r 1241 Tyler
" Louise diswasher Harvey Eating House
Chiles Foster * (Genil) paper hngr r 1308 Jackson
" Gertrude * Maid 320 Woodlawn
" Jno S * (Lucy) huckester r 623 E 12th
" Nick * propr an deditor Topeka Plaindealer r 914 Buchanan
" Wm D * porter b 1024 Washington
Chilson Geo W carp r Golden av and Doane
" Hanna dom 2200 W 6th av
" Robt (Rachiul) ins agt r 1425 Polk
Chincholl Ann R cashr Kelley Pub Co b 522 Lincoln
" Aug (Augusta) tailor W T Beerbohm r 522 Lincoln

LIFE O' WHEAT
THE NICHOLSON PRODUCTS CO.

PHIL EASTMAN PUBLICITY - - DUPLICATING IN A HURRY
307-9-11 Central Bank Building. Phone 1845
"Any or all the work from the copy to the mailbag."
Typewritten copy of all kinds neatly and attractively duplicated. Rush work at moderate prices. We can handle your mailing job, no matter how big.

THOS. W. WILLIAMSON
THOS. W. WILLIAMSON & CO.
ARCHITECTS
312, 314 Central National Bank Building
P. E. COOKINHAM
Phone 3399

Wm. Green & Son Grocery Co.
QUALITY CASH GROCERS
813 KANSAS AVENUE TELEPHONE 3559

Chincholl Edwin R (Pearle E) elec eng b 1041 Garfield av
" Fred (Velvia) elec b 522 Lincoln
Chinn Mrs Martha b 1263 Harrison
Chipman Carl N clk Chas Wolff Pkng Co rms 1317 N Van Buren
" Flora (wid Richd) r 1317 N Van Buren
" Richd cattle buyer b 216 W Curtis
" S Cyrus (Sarah) janitor Standard Oil Co r 1229 N Van Buren
Chisholm Alma * elev opr b 1203 W Laurent
" Ralph (Sarah) lab r 1203 W Laurent
Chism Arthur * cook r 714 Hancock
Chittenden Arthur L (A Laura) agt Bank Savings Life Ins Co r 1338 Fillmore
Chitty Jas O (Anna) agt rms 302 Tyler
Chitwood Martha A stenogr Acme Mnfg & Adv Co b 925 Quincy
CHOCOLATE SHOP THE (Mrs Sarah Maynard Mary Parkinson) John W Parkinson Mngr Tea Room and Restaurant 811 Kansas av Phone 685
Chotean Henry H * barber 110 Kansas av
Chouglis Jno bootblk b Colonial Hotel
Chrickley Ernest E finisher b 426 Willow av
Chrisman see also Christman
Chrisman Chas F salsn Crane & Co rms 1012 Polk
" Florence M (wid Jos) rms 201 The N Drive
" Paul H clk P O rms 423 E 8th av
CHRIST'S HOSPITAL Louise Kieninger Supt 10th av nw cor West
Christal Richr A (Pearl) air brake insptr r 931 Kansas av
Christenson see also Kristenson
" Eleanor E clk P O b 612 Tyler
" Wm C (Mary) farmer r 3915 W 6th av
CHRISTIAN GEORGE Propr North Side Garage 512 Paramore r 435 Reno av
" Science Reading Rooms Maybelle Hamilton librarian 705-706 Mills bldg
CHRISTIAN VINCENT Professional Tailor 732 Kansas av r Fifth Avenue Hotel
" Women's Board of Missions Alma E Moore gen sec 608 Topeka boul
Christie Mrs Arnetta salsldy The E-S Furn Co rms 11 Veale blk
Christifec Geo musician b 813 Monroe
Christman Florence b 818 N Jackson
" Geo r 818 N Jackson
" Geo (Jennie) insptr City r 707 Western av
" Geo J (Della) cigar mkr r 1303 N Polk
" Geo P (Ruth) clk Capper Pub r 908 W 5th
" Jno lab b 818 N Jackson
" Jno B clk Elmhurst Investment Co b 707 Western av
" Mary tchr r 707 Western av
" Phil b 707 Western av
" Walter sec Y M C A b 707 Western av
Christmas Frank C * (Bettie) barber b 917 N Topeka av
" Ollie hlpr rms 2432 Maryland
Christner Geo W (Edith) mach r 2415 Virginia av
Christopher Austin L (Bessie) mach r 2614 Lincoln
" B C & Co Lewis C Herwig mngr Grain Comnr 325-326 New England bldg
" Edw (Marie L) photogr Christopher Studio r 909 Lane
" Geo (Margueritte) dept mngr S E Lux Jr Merc Co r 2016 Clay
" Jas * (Lora A) lab r 1186 Lane
" Mrs Marie L (Christopher Studio) r 909 Lane
CHRISTOPHER STUDIO (M L Christopher) Photographers 632 Kansas av Phone 1664
Chubb Clara M clk Santa Fe Ry r 27th and Michigan av
" Clark J lab r 27th and Michigan av
" Elmer (Maude) farmer r 27th and Michigan av
" Kate (wid Jeremiah) b 2703 Michigan av
" Rollin R salsn McCord Kistler Merc Co r 818 Quincy
" Supplee farmer r 2700 California
" Vera M student b 27th and Michigan av

WILLIAM ROBB HIGH GRADE MONUMENTS MARKERS and MAUSOLEUMS
401 Jackson St. Phones, Works 4880, Res. Red 2683

The Crosby Bros Co

Furniture, Floor Coverings, Stoves and Ranges

Kansas Avenue, between 7th and 8th.

Chubb Walter B (Mayme) clk Santa Fe Ry r 2703 Michigan av
Chumos Condilo G maid Baltimore Hotel
" Constantine G propr Baltimore Hotel 618 N Kansas av r same
" Geo C clk Baltimore Hotel
Church Allen E student b 1318 Harrison
" Basil T adv salsn Capper Pub rms 1253 Van Buren
" Herbert A (Elfie) salsn r 1318 Harrison
Chruch of Christ 522 Polk
Church of Christ Central av sw cor Grant
Chruch of Divine Truth Spiritualist 116 E 6th av
Church of God and Saints of Christ 1428 Monroe
Church of God * 623 E 10th av
CHURCH OF THE ASSUMPtion (Catholic) Rev Patrick McInerney Pastor 208 W 8th av Phone 3239
Church of the Brethren 242 Michigan
Church of The Good Shepherd (Episcopal) Quincy ne cor Laurent
Church of the Holy Name (Catholic) 10th and Clay
Church of The Living God 1507 Quincy
Churchill Geo (Lottie) r 520 E 5th
" Herman H (Dottie) (W B Van Horn & Co) r R R 7
Churchman Larry N hostler rms 1113 Kansas av
Chute Harry F attndt Standard Oil Co rms 135 Kansas av
" Ralph carp b 611 Jackson
Cirtwell L Fred stenogr State Capitol b 407 E 10th av
Citizens Ins Co of Mo Chas F Hardy Agt No 8 Insurance bldg
CITIZENS STATE BANK M F Southwick Pres D M Dibble V-Pres E S Gresser Cashr H C McKinley Asst Cashr 801 N Kansas av Phone 263
CITY ATTORNEY Daniel H Branaman 3rd fl City Hall
" Auditor C C Knowlton City Hall
CITY CLERK Etta M Covell 3d fl City Hall
City Crematory J F Snyder Supt Jackson sw cor Crane
" Court Radcliff M Lee judge Jackson sw cor 5th
CITY DIRECTORY Polk Radges Directory Co Pubs 110 E 8th av
" Electric Light Plant 2d se cor Adams
CITY ENGINEER W E Baldry 2d fl City Hall
" Hall Quincy se cor 7th
CITY HAND LAUNDRY Joseph H Ulsh and Charles W Lyman Mngrs 413-415 Jackson Phone 430 Branch 922 Kansas (See p 65)
" Health Officer Earl G Brown 3d fl City Hall
" License Collector Geo T Mattingly City Hall
" of Oakland—Bounded on the north by North av on the East by Strait av on the South by Seward and on the West by Popular (to North to Iowa av) then Chester av to North av Officers Mayor J E Shaffer Clk Conrad Nagle Treas C L Banks Marshal and Street Comnr C E Shafer Police Judge J B Sprague Councilmen I C Gardner Phil Stachelback Frank Myers and F H Nagler
" Park s s Kaw river from Kansas av to Harrison
" Physician Ransley J Miller 334 Kansas av
" Prison Jackson nw cor 5th
" Scales J A McLean Mngr 427 Jackson
CITY SUPERINTENDENT OF Streets J F Snyder 2d fl City Hall
CITY TREASURER Alberta Hale 3d fl City Hall
CITY WATER WORKS W A Stanfield Commissioner Office ground fl City Hall Pumping Station Water Works rd and C R I & P tracks
Civil Service Examining Board LeRoy Powell Sec 28 Federal bldg

L. W. WILSON 26 COLUMBIAN BLDG. TELEPHONE 836

GENERAL INSURANCE and REAL ESTATE

Quality Diamonds and Jewelry

Popular Gift Shop

Ralph R. Peterson Jeweler

106 West Eighth Street

S. J. HODGINS, President and Treasurer W. F. HOBBS, Vice-President JAMES NELSON, Secretary and Manager
THE CENTRAL-TOPEKA PAPER CO.
221, 223, 225 Kansas Ave. WHOLESALE PAPER Topeka, Kansas

Capital Auto & Supply Co. 119-123 East Seventh St. Telephone 162
Distributors MAXWELL CARS AND TRUCKS
SUPPLIES—STORAGE—REPAIRS

Clammer David F (Laura A) trav agt McCord Kistler r 1104 Monroe
Clampitt Earl B (Legardie E) lab W A L Thompson Hdw Co
CLAPIER PAUL C (Anna) (Topeka Floral Co) Kansas av cor 25th r same Phone 1224 (See p 54)
Clapp Delbert B (Florence) adv solr Capper Pub r 1512 Buchanan
Clardy Rev Jno W R (Bertha M) pastor East Side Methodist Church r 707 Lake
Clare Agnes housekpr b 700 Lane
" Chas P lieut Sta 4 b 700 Lane
" Frances stenogr b 700 Lane
" Frank K (Mabel P) clk Santa Fe Shops r 420 Elmwood
" Maude L tchr b 700 Lane
Clark Addie W (wid Jas G) clk b 725 Topeka boul
" Alb lab r 706 Chandler
" Alb G (Julia P) salsn E-S Furn Co r 1526 Western av
" Alvin G (Edith M) carp r East 29th
" Arza (Alice) trav agt r 1264 Fillmore
" Bessie b 724 Polk
" Browne E (Margarite) elec Santa Fe Ry r 925 Jefferson
" Cecil (Matilda E) insptr Piersen Mnfg Co r 129 Courtland av
" Chas rodman V R Parkhurst b 115 N Topeka av
" Chas C (Emma) contr r 1404 N Quincy
" Charlotte D (wid Wm) tchr State St School r 221 Lake
" Chester lab b 1163 N Kansas av
" Clem O (Wilda) chf clk Santa Fe Ry r 410 E 9th
" David (Margaret) carp r 808 W 8th av
" Mrs Dolly L rms 824 Jackson
" Dorothy G clk b 148 Grattan
" Earl E (Alice) dep clk Supreme Court r 1192 Fillmore
" Edgar b 706 Chandler
" Elizabeth clk Topeka Ldry Co b 919 W 6th av
" Ella * dom b 1926 Topeka av
" Elon S Mngr Mutual Life Ins Co of N Y r Kansas City Mo
" Ernest r 1626 Western av
Clark Ethan (Martha) blksmith r 1163 N Kansas av
" Floyd bkpr Kansas Reserve State Bank r 614 Chandler
" Frank P (N MAY) foreman D O Coe Seed & Grain Co r 2127 Topeka boul
" Geo lab b 705 E 6th av
" Geo A (Maunita) Pres Topeka Title & Bond Co r 835 Fillmore
" Geo A (Maud) clk r 505 Polk
" Geo F (Marjorie) Pres and Gen Mngr Clark Vaporizer Manifold Co r 1522 Plass av
" Geo W (Edna) clk W S Miller r 614 Chandler
" Geo W (Jennie) carp r 285 Wabash av
" Gladys E tchr b 919 W 6th av
" Glen E (Agnes C) clk rms 919 W 6th av
" Gordon J clk Santa Fe Ry b 1328 Harrison
" Grace bkpr rms 309 W 7th
" Grant (Mabel) painter r 148 Grattan
" Hazel * (wid Arthur) b 1301 Monroe
" Henry * lab b 1235 Monroe
" Henry J (Luella) lineman Topeka Ry Co b 726 Long
" Herbert H (Hazel L) Gen Mngr Piersen Mnfg Co rms 719 Quincy
" Herbert L (Edna) phys 827 Kansas av r 410 E 9th
" Horace E r 1526 Western av
" Howard mach b 335 Chandler
" Howard E (Lobelia) elev opr r 1415 Tyler
" Howard L (Stella) mach r 320 Klein
" Hugh (Dorothy) clk b 148 Gratton
" J Henry (Mary E) mach r 117 Monroe
" J Wesley (Mary E) mach r 210 E 5th
" Jas (Maggie) mach r 507 Fillmore
" Jas H carp b 225 Lake
" Jno * porter b 1910 W 10th av
" Jonas E (Hattie) r 919 W 6th av
" Julia A (wid Carlos) r 1526 Western av
" Julius S (Jennie) r 1351 Mulvane
" Kenneth (Edna) clk Santa Fe Ry r 1535 N Jefferson

The Emahizer-Spielman Furniture Co.
COMPLETE HOUSE FURNISHERS
PIANOS CARPETS SEWING MACHINES PHONOGRAPHS AND RECORDS
517-519 Kansas Avenue Phone 3975

BETZER REALTY & LOAN CO.
Real Estate Loans City and Farm Loans at Low Rates
FIRST FLOOR NEW ENGLAND BUILDING

CLARK KENNETH H Mail Editor The Topeka State Journal rms Central Y M C A
" Lemon C (Essie) janitor 1414 Western av
" Lillian * (wid Lee) b 1316 N Van Buren
" Louis M (Esther) cond b 1215 Monroe
" Lydia C (wid Benj E) r s w cor 8th and Orleans
" Lydia M (wid Edw F A) r 107 Tyler
" Lynn hlpr Hall Litho Co b 507 Fillmore
" Margaret b 124 Jefferson
" Margaret (wid Jonas) b 1234 Kansas av
" Margaret A (wid Wm A) b 504 West
" Marie b 706 Chandler
" Mary waiter b 2716 Michigan av
" Mary E b 835 Fillmore
" Mary E (wid Edw A) b 1512 Laurel av
" Mary F * b 1153 Lane
" Meddie clk Capper Pub b 215 E 7th
" Minnie stenogr City Hall b 215 E 7th
" Nelson * porter rms 110 Kansas av
" Ralph D fireman b 320 Klein
" Robt * (Beulah) lab r 1237 N Taylor
" Robt T butcher Chas G Morrison r 1414 Lincoln
" Robt W * (Grace) carp r 1327 Van Buren
" Rosa A r 25th andKansas av
" Roy H (Bessie) (Clark & Koffman) r Garfield pl
" Russel H (Lily) draftsman Santa Fe Ry rms 934 Monroe
" Ruth student b 1324 College av
" Mrs Sadie A presser Berkson Bros b 614 Chandler
" Steven A lab r 123 Monroe
" Susie * b 514 Garfield av
" Sylvester L prescrpr Fred T Walker b 2127 Topeka boul
" Thos * (Nulle) lab r 707 E 6th av

CLARK VAPORIZER MANIifold Co Geo F Clark Pres and Gen Mngr Automobile Vaporizer Manifold 1522 Plass av Phone Red 4854

Clark Verny lab b 213 E 3d
" Victor R (Grace E) (Hauserman Sales Co) r 1138 Washburn av
" Walter (Fay) clk Santa Fe Ry r 208 Holman
" Walter S clk State Hotel Com r Reid Hotel
" Wesley C clk SW Bell Tel Co r 2127 Topeka av
" Wm A (Clark & Rinehart) r 1549 N Kansas av
" Wm M * (Ida) tmstr r 24th and Jefferson
" Wm R painter Santa Fe Ry rms Y M C A

CLARK & KOFFMAN (Roy H Clark Max Koffman) Tailors Cleaning Alteration and Repairing 317 Kansas av Phone 253
" & Rinehart (Wm A Clark Thos L Rinehart) conf 1549 N Kansas

Clarke C Fred (Lillian A) foreman Whiteker Bros r 2027 Van Buren
" Edw A (Jennie) clk Santa Fe Ry r 626 Lincoln
" Frank J (Agnes) cond b 1013 W 4th
" J Stephen (Louise M) chf clk supt Santa Fe Shops r 1242 Topeka boul
" Mrs Mary E b 1434 Van Buren
" Nellie stenogr The Majestic Fire Ins Co b 1316 Western av
" Wm salsn Hudson-Essex Motor Co r 701 W 10th av
" Wm F (Etta) eng r 100 N Western av

CLARKSON HARRISON Insurance Publisher and Job Printer 625 Jackson Phone 760 r 1027 Tyler Phone 1555
" Jennie M tchr Lincoln Sch b 1027 Tyler

Clary Buchanan B (Josephine) paperhngr r 1210 W 5th
" Claude (Edith) paperngr r 1260 Buchanan
" Gordon G (Gertrude) paperhngr r 635 Morris av
" Lester N (Grace) paperhngr r 1523 Redden av
" Mildred L clk Santa Fe Ry b 1260 Buchanan
" Ralph clk Santa Fe Ry b 1260 Buchanan

Phone 3170 Ninth and Kansas Ave.
C. A. Karlan Furniture Co.
LARGEST COMPLETE HOME FURNISHERS IN KANSAS

THE LIBERTY LIFE INSURANCE CO., TOPEKA
INSURE IN SURE INSURANCE

J. B. WHELAN LUMBER CO.
LUMBER, BUILDERS' HARDWARE, SEWER PIPE, PAINTS, OILS, GLASS, ETC.
Yards 713 to 725 East Fourth Street Phone 865

The Topeka Transfer and Storage Co.
MODERN WAREHOUSE
528 Adams Street Phone 3556

Claudy Clare C (Nellie) comp Hall Litho Co r 523 Oakland av
" Dorothy C clk Crosby Bros Co r 1501 W 6th av
" G Max (Ella C) printer r 1501 W 6th av
Claussen Homer A (Myrtle) chf clk Santa Fe Ry r 1115 W 10th av
Clawsey Annie (wid Patrick J) r 1211 Clay
" Lester L (Lucile) r 631 W Euclid
Clay Bertha F clkW A L Thompson Hdw Co b 216 Huntoon
" Eustis C (Helen M) salsn b 515 Horne
" Harry W (Etta) carp S F Shops r 214 Emmett
" Harry F (Mabel) salsn 216 Huntoon
" Mary E maid 921 Quincy
" Raymond F (Minnie) (Economy Battery & Motor Car Co) conf 1512 Seward av r 32 Oak
" School n w cor 7th and Clay
Clayborne Jas H * janitor r R R 2
Clayburg Claud (Nellie) painter r 815 N Monroe
Claycomb Earl (Margrie) cook b 1201 Jackson
" Royal musician rms Y M C A
Claypool Hugh A (Alice) carp Santa Fe Shops r 417 Scotland
" Isaac (Mary) r 202 Oakland av
" Wm S (Ethel M) finisher r 433 Elmwood av
Clayton Abraham b Kansas Methodist Home
" Archie conf 352 Wabash av b 365 Forest av
" Arnold W (Georgia) tel opr Santa Fe Ry r 819 Huntoon
" Frank H (Emily) carp r 365 Forest
CLAYTON HERBERT V (Ella) Asst State Librarian r 311 Wabash av
" L S timekpr Steel Fixture Mnfg Co b 365 Forest
" Lydia E (wid Lynsley) b 634 Madison
Cleaves Frank A (Edith L) buyer r 1541 Quincy
Cleavinger Roy clk Aetna B & L Assn rms 1309 Van Buren
Cleland Edith stenogr State Accountant b 615 Van Buren
" Edw W (Susie) r 730 Locust
" M J (Mabel) gardner State Hosp
Clemens Guy (Elizabeth) r 1220 Quincy
" Hattie (wid Marion) b 1220 Quincy
" Jno * (Susie) lab r 807 Center
" Jno C (Grace) mngr Throop Hotel r same
" Melvin J (Anna) fireman Santa Fe shops r 309 Arter av
" Rachael * (wid Jos) r 730 Center
" Wm G (Elizabeth) tester SW Bell Tel Co b 1220 Quincy
Clement Benj lab r Weightman av Shorey
" Ethel cook b 113 E 4th
" Jno (Anna) lab r Weightman av
Clements Chas W dyer b 1250 Polk
" Clarence C clk b 1250 Polk
" Eleanor K clk b 1301 Polk
" Ethel A clk b 1301 Polk
" Mrs Helen seams Berkson Bros b 628 Tyler
" Herbert L (Helen) tel opr rms 628 Tyler
" Jay C (Etta) salsn Ridenour-Baker Grocery Co r 409 W 3d
" Jno E (Nira) cond r 1634 Seward
" Robt R lab r 1250 Polk
" Thos (Annie C) mach r 1250 Polk
" Walter W clk Santa Fe Ry b 1250 Polk
Clementson Edwin L (Mary) boilermkr r 510 Wilson av
Clemmons Alonzo (Addie) lab r 25th and Adams
" Elizabeth * dom rms 220 Kansas
" Frank (Lena) boilermkr r 103 N Locust
Clerico Chas J (Catherine) mach r 316 Jefferson
" Jennie laund State Hosp b same
Clerk of District Court W E Anderson Court House
CLERK OF THE SUPREME Court of Kansas Delbert A Valentine rm 9 3d fl State Capitol
" of United States District Court F L Campbell 31 A Federal bldg
Cleveland Jno L (Maud M) mngr Jno Grier New Service r 205 E 8th av
" Lucille clk b 1826 West
" Marie (wid Emery A) b 709 Jefferson
" Maude clk National Hotel rms 205 E 8th

T. G. Smith & Son
Tile Floors and Wainscoting our Specialty.
Tile and Wood Mantels.
913 Kansas Ave. Phone 1261 Topeka, Kansas

THE McCLEERY-DUDLEY LUMBER CO.
519 Jackson Street WE HANDLE ONLY QUALITY COAL
and the same high grade service maintained in our lumber yard also extends to our coal department

Clevenger Chas E (Rose) solr Kansas Reserve B & L Assn rms 117 Duane
" Peter J (Belle S) r 303 W 10th av
Clichinger Katherine opr SW Bell Tel Co b 108 Taylor
Clifford Alb A cook rms 402 Kansas
Clifton Carl (Maggie) carp r 244 Winfield av
" Roy (Hazel) mach r 266 Wabash
" Wm E (Pearl) dept mngr Crosby Bros Co r 913 W 10th
Clime H M & Son (Henry M and Wm Clime) hardware 907 N Kansas
" Henry M (Amelia E) (H M Clime & Son r 1335 Boswell av
" Wm (Ella) (H M Clime & Son) r 1431 Boswell av
Cline see also Klein and Kline
" Alonzo B 2d hand goods 320 E 4th r 502 E 5th
" Dora r 223 Madison
" Ernest W (Alice M) r 1188 College av
" Frank W (Nellie) trav aud U P Ry r 716 W 11th
" Mrs Grace salsldy Harry Endlich b 133 Kansas av
" Wm L (Charity) oiler r 197 Twiss
Clingan Robt S (Elizabeth) twp trustee r 284 Wabash av
Clinger Alice clk Santa Fe Ry b 1531 Topeka boul
CLINGER FERNLEY F (Grace F) Cashr Farmers Natl Bank r 1410 Buchanan
" Hannah L (wid Chas E) r 1531 Topeka boul
Clinkenbeard Chas L (Gertrude) lab r 425 Cedar
" Essie M clk b 425 Cedar av
" Ina clk b 425 Cedar av
" Jno N (Mary) mach r 1535 Washburn
Clinton Bertha G stenogr Capper Pub b 1114 West
" Caddie Q b 1153 High av
" Geo S draftsman Santa Fe Ry b 1254 Topeka boul
" Herman F (Mary) mach r 1114 West
" Louisa G (wid Francis) r 1153 High
" Ross F (Susan) mach r 4th and Ward

CLITHERO E D (Sadie) Gen Agt Home Life Ins Co of New York 300-301 Central Natl Bank bldg Phone 4127 r 912 Fillmore
" Stanley student b 912 Fillmore
Cliver Wilber T (Elizabeth) r 825 Huntoon
Clohessy Patrick B timer rms 700 E 4th
Close Jay S (Laura S) teller Citizens State Bank r 918 Polk
" Jos H (Hattie) (Bonnett & Close) r 915 King
Cloud Archie L (Elizabeth) pressman r 633 Golden av
" Benj F (Lulu) mach r 617 Lime
" Danl (May) printer b 605 Chandler
" Fielden C (Fannie) wdwkr r 2406 Clay
" Jas Z appr Santa Fe Shops b 2406 Clay
" Mrs Nellie H clk Crane & Co b 1013 Jefferson
" Robt C appr Santa Fe Shops b 2406 Clay
" Wm A (Lovina) lab r 287 Kellam
Clough Katherine F bkpr State Treas b 1606 Boswell av
" Nelle dep U S District Court b 1606 Boswell av
" Willis F (Flora E) lab r 324 Quincy
Clouse Margaret E (wid Jno) r 1132 N Central av
Cloutier Jos L 102 Central Natl Bank Bldg.
Cluff Chas L (Cora I) lab r 42 Kaw
" Lester A (Lulu A) cond rms 619 W 8th av
" Robt (Nellie) driver r 42 Kaw av
CLUGSTON WM G (Bessie) Correspondent Kansas City Post 16 Orpheum bldg Phone 4822 r 1100 Monroe
Clupper Jno lab b 279 Kellam av
Clutts Willis E lab rms 600 N Kansas av
Cnetken Sarah (wid Abraham) r 208 Topeka boul
Coakley Claude T (Nettie) butcher r 929 Jefferson
Coanen Dan houseman Topeka Tuberculosis Sanitarium
Coates Geo * (Mira) lab r 410 E Crane
" Jas A (Mary) comp Hall Litho Co r 1276 Tyler

The Topeka Mortgage & Investment Co.
Successors to THE FORBES MORTGAGE & INVESTMENT CO.
Tel. 1096 : 116 West 6th St.
CITY AND FARM LOANS : INSURANCE : INVESTMENTS

TOPEKA ELECTRIC COMPANY
Electricians : Electrical Construction and Repairs : Electric Supplies and Fixtures
816 Kansas Ave. Phone 768

Established 1882 LOUIS VAN DORP & SON Phone 130
SHEET METAL AND ROOFING CONTRACTORS
507, 509 Jackson Street, Topeka, Kansas

The Warren M. Crosby Co. 613-15-17 Kansas Avenue through to Jackson Street
"The Store of Dependable Merchandise" Telephone 3569

Coates Jas T (Mary E) shoe mkr 535 N Kansas av r 322 W Gordon
" Jos * b 920 College av
" Ruth A tel opr Warren M Crosby Co b 322 W Gordon
" Stella M clk Warren M Crosby Co b 322 W Gordon
" Wm J shoemkr 105 W 5th b 322 W Gordon
" Willis C (Gertrude) dept mngr Hall Litho Co r 1104 West
Coathupe Georgiana E r Ingleside Home
Coats Geo E (Daisy) barber 502 E 4th r 1426 Tyler
Cobb Mort (Bertha) welding 126 W Norris r 1312 N Topeka av
" Nellie M (wid Wm) bkbndr Hall Litho Co b 631 Lawrence
COBB SAMUEL E (Josephine) Pres Bank of Topeka Pres Prudential Trust Co r 411 Woodlawn
Cobbe Geo (Emma) cir mngr Topeka Daily Capital r 916 W 2d
Coberly Alb (Bessie) chauffeur r 429 Holliday
" Bessie waitress rms 429 Holliday
" Jesse L (Philura) chauffeur r 429 Holliday pl
" Lee E (Ora) lab r 1307 E 10th av
Coble Moin H (Marie E) clk Santa Fe Ry r 2245 Wilmington Ct
Coblentz Ernest O (Lucy M) pres Reserve Securities Co r 1901 Strong
" Olive L b 1901 Strong av
" Rev Saml C (Delia) dist supt Kans Children's Home Soc r 1211 Quincy
Cobos Edw lab Chas Wolff Pkng Co r 405 E 1st av
" Jose lab Chas Walff Pkng Co b 405 E 1st av
Coburn Earl E (Leota M) cond r 1115 Woodward av
COBURN FOSTER D (Lou) V-Pres Capitol Building & Loan Assn r 424 Topeka boul
" Frank salsn r 606 W 6th av
" Herbert W hlpr b 401 Taylor
" Mrs Mary E seams r 606 W 6th av
COCA-COLA BOTTLING CO H L Wylie Mngr 1113-1115 Kansas av Phone 1570
Cochran Alice M stenogr Farm Mortgage Trust Co b 621 Tyler
" Clarence E (Grace) instr Strickler's Topeka Business College b 1208 Quincy
" David W (Ethelinde) trav insptr Davis Wellcome Mortgage Co r 917 Fillmore
" Edith hlpr Wm Green & Son Gro Co b 717 Van Buren
" Edw lab b 913 Monroe
" Grace L stenogr Jordan & Trapp Ins Service b 1208 Quincy
" Jesse b 324 W Gordon
" Jos H (Grace M) clk r 1163 Boswell av
" Robt B (Florence) blksmith Rehkopf Bros b 701 Garfield av
" Ruth A tchr r 917 Fillmore
" Walter W (Alice) driver r 1021 N Polk
" Wm T (Nanie) watchman r 324 W Gordon
Cockerham Katherine L clk S E Lux Jr Mer Co b 1207 Western
Cockrell Emery M (Frances G) r 201 Greenwood av
" Harry * lab r 1114 W 8th av
Cockren Carrie Nurse State Hosp
Coddens Emil plumber b 305 E 6th
Codington Oscar F (Essie) eng Silk Shirt Cleaning Co r 1007 Woodward av
Cody Jas B chf clk SW Bell Tel Co b 1647 Central Park av
" Mable (wid Jos M) chemist rms 1712 Lincoln
" Paul T pressman Crane & Co b 1647 Central Park av
" Wm J (Josephine) dept dir Capper Pub r 1647 Central Park av
Coe Clare A (Mary) driver r 209 Taylor
COE D O SEED & GRAIN CO (D O and H K Coe) Feed, Grain Hay and Seeds 119 E 6th av Phone 3939 (See p 89)
COE D OCTAVIUS (Emma P) (D O Coe Seed & Grain Co) r 1233 Fillmore
" Emily W clk J W Jenkins b 1233 Fillmore
COE HARRY K (Vera) (D O Coe Seed & Grain Co) r 1006 Morris
" Jas S (Jennie) ins agt r 312 W 13th

C. G. Blakely & Co.
Insurance Specialists
535 KANSAS AVE.
PHONES
737, 738 and 403

The W. W. Mills Company
The Shop For Gentlewomen

Coe Lucy (wid Chas) clk Santa Fe b 520 Tyler
" Rose (wid Jas) r 529 Tyler
Coffee Alb driver b 1319 N Kansas
" Bethuel clk Santa Fe Shops b 1319 N Kansas av
" Chas N (Laura) painter r 1135 N Quincy
" Clifford salsn Dibble Gro Co b 1319 N Kansas av
"Martha (wid Bethuel) r 1319 N Kansas av
" Thos M fireman b 1319 N Kansas av
" Wm H (Etta M) painter r 218 E Saywell
Coffer Helen b 1151 Garfield av
Coffey Jennie N (wid Jas) rms 624 Lane
" Katherine J (wid Jos C) r 827 Tyler
" Mary P stenogr State Savings Bank b 624 Lane
" Rufine (Hattie) clk Santa Fe Ry rms 1510 Van Buren
" Sadie M clk Warren M Crosby D G Co rms 1510 Van Buren
COFFEY THOS J Adv Solr Topeka State Journal b 827 Tyler
Coffin Hattie M r 130 Fillmore
" Merrill A (Martha) printer Capper Pub r 1012 W 22d
" Reta L clk Santa Fe Ry b 130 Fillmore
Coffman see also Koffman
" Abe H (Lillie) painter r 12th and Bellview av
" Mrs Anna r 505 Larch
" Arch W (Leona) hoseman Sta 4 r 523 Fillmore
" Caroline stenogr Santa Fe Ry rms 309 W 10th
" Easter M mach b 505 Larch
" Frank carp b 706 Wear av
" Frank W (Selma) carp r 706 Wear
" Fred D (Florence) agt r 308 Paramore
" Garey G (Arminta B) r 108 Evans
" Grover L (Ethel M) sewer Topeka T & A Co r 1254 Plass av
" Harry I sackman I H Milling Co r 1311 Van Buren
" Herman E lab rms 215 E 10th av
" Mrs Julia E stenogr Kans Children's Home Soc b 215 E 10th av
Coffman Nettie nurse Christ's Hosp
" Ralph E (Carrie A) laboratory asst Johnson Serum Co r 1006 Monroe
" Wm F lab b 217 W 5th
Cofran Ida S (wid Jos G) r 827 Madison
COFRAN ROSWELL L (Caroline Propr Western Foundry & Machine Works 201 Jefferson Phone 30 r 1263 Topeka boul Phone 9
" Roswell L Jr (Marie) mach r 1510 Van Buren
Cogdal Oliver T (Maggie) lab r 465 Wabash av
" Tarlton b 465 Wabash av
Cogdill Gertrude R clk Santa Fe Ry rms 1100 Van Buren
" S R (Kate E) r 1100 Van Buren
Coghill A Gordon trav insptr State Hotel Comn r 1100 E 6th av
" Lillie (wid Jos) rms 1300 E 6th
" Lola clk Capper Pub b 228 Wabash
Cohee Gilbert appr b 1303 N Madison
Cohen Annie (wid Benj) clothing 420 Kansas av
" David (Rebecca) clothing 129 Kansas av r 323 Quincy
" Fannie tel opr W U Tel Co b 323 Quincy
" Lillian tchr b 420 Kansas av
Cohn Benj clk Capper Pub rms 809 Monroe
" Byron S (Vida) asst eng State Highway Comn r 926 Monroe
Coin Edw W (Ethel) r 1320 N Harrison
Coke David J (Cora) barber r 809 W 5th
" Jas C (Mildred I) salsn r 224 Orchard
" Leander F (Ida M) barber 109 E 6th av r 824 W 3d
Colberg Henry P (Genera) clk Santa Fe Ry r 319 E 12th
Colburn Cora F (wid Chas G) b 1034 Topeka boul
" Harry J (Mary) tchr r 1726 Bolles
Colby Wm H driver r 1725 Kansas av
Colcher Mrs Angie housekpr 834 Buchanan

Zercher Book and Stationery Co.
Office Stationery, Steel and Wood Filing Cases, Typewriters, Dictaphones
T. L. Pattison, Prop. Phone 580 521 Kansas Avenue

NELLIS INSURANCE AGENCY
Established 1876
Residence
Theft
Mercantile
Stock
Burglary
INSURANCE
Surety
Fidelity
and Forgery
BONDS
109 W. SIXTH AVE.
PHONE 228

IMES AUTO CO.

Dodge Brothers Sales and Service

Phone 3071

1029 1031 1033 1035 KANSAS AVENUE

Butter-Krust Bread MADE ONLY BY Royal Bakery 107-111 W. 10th St.

Cole Mrs Adelia r 711 West
" Alb M student b 1338 Garfield av
" Alf O (Randall-Cole Co) r 1330 Topeka boul
" Chas E (Elma) (Tromp Annex) r 319 Polk
COLE CHARLES R (Mary E) Justice of The Peace Real Estate and Insurance 230 Oakland av r same Phone 4839 N 3
" Edith O instr SW Bell Tel Co b 1424 Tyler
" Edw lab b 306 Monroe
" Elizabeth rms 421 Quincy
" Ethelyn M Nurse L M Powell b Virginia Apts
" Evelyn W (wid Wilbur) stenogr Topeka B & C Co r 1330 W Euclid av
" Frank C (Frances) switchman r 110 N Taylor
" Fred S clk rms 421 Quincy
" Geo Jr (Grace) hlpr b 634 Jefferson
COLE GEORGE E Treas Farmers Creamery & Ice Cream Co r 1121 Western av
" Geo R (Katherine B) salsn b 607 W 10th av
" Homer W (Mabel) miller Page Milling Co r 218 Paramore
" Ivan b 1212 N Tyler
" J Alf (Kate) Sec Topeka Bridge & Constr Co r 1330 Topeka boul
" Jno G (Elizabeth) carp r 1224 N Polk
" Judson C (Georgia M) Asst Surg A T & S F Hosp r 1131 Brooks
" Loren W Asst Mngr F W Woolworth Co b 423 E 11th
" Mary E (wid Wm) b 1330 Topeka
" Porter (Tracie) farmer r 130 Kellam av
" Robt D (Edith M) pharmacist Pope's Drug Store r 422 Kansas
" Robt M (Bertha) dist foreman U P Ry r 1315 W 14th
" Seward D (Anna M) farmer r 127 Holman
" Sumner salsn D O Coe Sd & G Co b 1330 W Euclid av
" Thos W (Isabel) clk Standard Oil Co r 435 Scotland
" Troy J (Lilly) eng r 420 Poplar
" Walter appr Santa Fe Shops b 514 Monroe
Cole Rev Walter I (Mary) pastor Seward Av Baptist Church r 1601 Clay
" Wilbur student b 1330 Topeka boul
" Wm * lab r Watson 2 n 8th
" Wm D (Ethel) Auditor Topeka Edison Co r 1100 W Euclid av
Coleman Acquilla * (Mildred) porter r 1812 Fillmore
" Green J * (Anna) grocer 1199 Lincoln r same
" Mrs Grace b 1234 Clay
" H S (June) b 1234 Clay
" Hamilton (Adelia) carrier P O r 451 Freeman av
" Harry carp b 313 E 12th
" Jno lab r 218 W Laurent
" King * hlpr rms 101 N Madison
" Margaret b 408 Poplar
COLEMAN MARY H (J M Kierman &Co) b 1301 W 16th
" Raymond S clk U P Ry b 1124 Grand av
" Roy lab b218 W Laurent
" Simeon T (Lydia) farmer r 2517 Lincoln
" Susan * charwoman rms 1016 Lime
" Thelma * elev opr b 1812 Fillmore
" Vinton (Eva) clk Theo Poehler Merc Co r 215 Polk
" Wm (Ethel I) grocer W 6th av and Prospect r 700 Watson
" Wm W stockkpr Hall Litho Co b 600 N Kansas av
Coley Gladys hlpr State Ptg Plant b 1414 Kansas av
Colfax May maid b 1219 E 10th
" Stephen B * (May) lab r 1219 E 10th av
Colgrove Jesse car opr Topeka Ry Co r 1004 E 8th av
COLLEGE HILL BAKING CO The G L Jordan Pres and Mngr Wholesale and Retail Bakers 1509-1515 Lane phone 1919 (See p 20)
COLLEGE HILL CLEANERS (N B Strauss E E Harshburger) Cleaning Pressing and Repairing Alterations Dyeing 1406 W 15th Phone 1998

A Pasteurized Product IN A SEALED PACKAGE Delicious, Healthful Fresh Every Day
Beatrice Creamery Co., Topeka, Kansas

The Crosby Bros Co
High Grade Women's, Misses' and Boys' Shoes
Kansas Avenue, between 7th and 8th.

COLLEGE HILL DAIRY (M W Nellie M and Edwin Mays) 1409 W 15th Phone 1403
" Hill Dry Goods Co (Harry Heasley Mariette E Wheeler) 1401 W 15th
" Hill Garage Marion Baker propr 1407 Lane
COLLEGE HILL PHARMACY Dr E G Murtaugh Propr Pure Drugs Prescriptions a Specialty 1407 W 15th Phones 1746 and 4002
" Hill School Euclid and Redden av
COLLEGE OF THE SISTERS of Bethany Rt Rev James Wise D D Pres Marinda P Davis B A Principal 9th n w cor Polk Phone 109 (See p 39)
COLLEGE PRESS THE James W Orr Propr and Mngr General Printers and Stationers Publishers The Topeka Bulletin 212 W 7th
Collier Cecil (Pearl) carp r 134 Ohio
" Russel (Elizabeth) lab r 116 Quincy
" Lillian M clk Capper Pub r 1315 Harrison
" Sylvester (Jessie) r 1109 Central
COLLINGWOOD JAMES H (Margaret) V-Pres Farm Mortgage Trust Co r 1527 Western
Collins Angelos (Pappas & Collins Co) b Baltimore Hotel
" Claude mach b 506 West
" Delos R (Annie) lineman r 1214 Greeley
" Frank clk S F Ry b 101 E 11th
" Frank M (Carrie) elec r 800 Lindenwood av
" Garnett lineman b 506 West
" Geo A peddler rms 1115 Kansas av
" Geo E (Alma) claim inv) Santa Fe Ry b 101 E 11th
" Geo W (Marguerite) switch tndr r 417 Park
" Geo W Jr switchman b 417 Park
" Grace M tchr Central Pk School b 1325 Polk
" H D appr Santa Fe Shops b 1214 Greeley

COLLINS HOMER G (Peggy) Physician (Skin Diseases) 812 Kansas av Phone 3198 r 1274 Van Buren
" Jno E (Alice) colr r 711 Madison
" Jno S clk Santa Fe b 711 Madison
" Lenore V stenogr Santa Fe Ry b 802 Buchanan
" Leslie M b 389 Strait
" Lewis F farmer r 389 Strait
" Mrs Mary M r 305 Roosevelt
" Morris tanker Santa Fe Shops b 137 Forest av
" Nellie R clk Willis Norton & Co b 711 Madison
" Stephen A (Oliye) farmer r 506 West
"Wm E furn rms 1113-15 Kansas av
Collinson Wm B (Una) chf clk operating dept Santa Fe Ry r 313 W 13th
Collyer Harwood (Ruth) millr Page Milling Co r 1024 N Quincy
" Sylvester (Jessie) spouter r 1024 N Quincy
COLMERY HARRY W (Minerva H) Dean & Colmery) Lawyer 41 Columbian bldg Phone 410 r 1632 Clay
COLONIAL HOTEL Mrs N C McCollum Mngr 222 E 5th Phone 396 (See adv under Hotels)
" Colonial Lunch Harry Lavigne prop 212 E 5th
Columbian building 112-114 W 6th av
COLUMBIA FIRE UNDERwriters Agency P B Hamlin State Agent 10 Insurance bldg Phone 613
" Circle W F Shaw dist mngr 301-302 Crawford bldg
COLUMBIAN NATIONAL Life Insurance Co The J F Merrick Gen Agt 201-203 Mulvane bldg Phone 5764
COLUMBIAN TITLE & Trust Co The John S Dean Pres Clement Smith V-Pres F W Freeman Treas W L Dean Sec 11 Columbian bldg Phone 3293 (See p 61)
Colville Jos P (Annie) sales r 227 Edgewood
" Orpha (wid Beman P) b 227 Edgewood

THE NEW TOGGERY CLOTHING HATS - AND FURNISHINGS
I. S. GALITZKY EIGHTH AND KANSAS AVE.

A. A. RODGERS
A. A. RODGERS & CO.
110 West Sixth Avenue : Phone 418
Farm and City Real Estate, Loans, Investments, Insurance and Bonds
R. C. ROWSE

Wm. Connors Furniture Company

"A Store for Everybody"

Furniture Rugs and Draperies

716 Kansas Ave.

Phone 3461

Educates Young Men and Women for Office Positions

OUR GRADUATES ARE IN DEMAND

107, 109, 111, 113, 115, 117 East Eighth Avenue

Colvin Jerome A (Elizabeth) stockman r 715 Polk
" Jno H (Mary) cigar mkr C S Eagle r 1522 Western av
" M Elliott (Hazel L) pressman Adams Bros r 973 Lindenwood
" Rome (Elizabeth) (Colvin & Martin) r 715 Polk
" Salathiel D (Elizabeth) foreman Capper Pub r 1030 College av
" Wm R (Edna R) salsn Standard Oil Co r 333 Quinton boul
" & Martin (Rome Colvin Saml Martin) horses and mules 114 W Railroad
Colwell Oliver G (Vivian) pres United Hail Ins Co r 227 Elmwood
Combs Jas L lino opr b 610 W 4th
" Naoma bkpr Kinley Motor Co b 610 W 4th
" Mrs Tillie M (wid Jno) r 610 W 4th
" Wm J lino opr b 610 W 4th
Comer Henry G * (Fannie) carp r 1221 Lane
Comfort Frank W (Hattie L) mngr J B McClure Grain Co r 1716 Topeka av
" Thos J clk Santa Fe Ry b 1716 Topeka boul
Comiskey Stanley (Rose) carp r 423 Lime
Commerce Building 612-614 Kansas
COMMERCE HOTEL THE Mrs N C McCollum Mngr 612-614 Kansas av Phone 5205 (See adv under Hotels)
COMMERCIAL CAFE Lloyd G Moore Prop Open Day and Night Good Food Good Service 605 E 5th Phones 3284 and 3122
COMMERCIAL CLUB THE See Chamber of Commerce
COMMERCIAL HOTEL Geo B Hyde Propr 435 Holliday pl Phone 4133
COMMISSIONER OF FInance and Revenue Wm H Wasson 3d fl City Hall
COMMISSIONER OF PARKS and Public Property Robt D Mc Giffert 3d fl City Hall
" Poor Phineas P Griggs Court House
COMMISSIONER OF Streets and Public Works W S Hancock 2d floor City Hall
COMMISSIONER OF WATER Works and Street Lighting W A Stansfield ground fl City Hall
Common Mrs Clara waiter rms 329 Quincy
COMMONWEALTH LIFE INsurance Co M A Nation State Agent 314-315 New England bldg Phone 511 (See p 62).
Community House Laurent and Jackson
Compton Chas A (Abby) chauffeur P O r 1303 Polk
" Christina (wid Frank) r 415 Fillmore
" Helen clk Capper Pub b 424 Grant
" Paul P (Elizabeth) clk r 1813 E 6th av
" Robt (Emma) lab r 424 Grant
" Vera hlpr b 1303 Polk
Comstock Alb L window trimr Crosby Bros Co b 910 Monroe
" Claude B b 329 Branner
" Francis M (Lenore) welder Santa Fe Shops r 184 Monroe
" Rose clk Santa Fe Ry b 910 Monroe
" Saml (LydiaE) farmer r 1308 W Laurent
" Thos E (Lena) trav agt r 910 Monroe
" Walter H b 829 Garfield av
" Wm T salsn b 910 Monroe
Conard Clyde L (Orvilla) lab 1134 N Quincy
" Danl E (Margaret) salsn 1325 W 16th
" Edith tchr Oakland High School b 1325 W 16th
" Etta b 1134 N Quincy
" Norton D clk College Hill Baking Co b 1325 W 16th
" Veina b 1134 N Quincy
Conaway C Earl (Anna) (G M Conaway & Son) r 1209 Central av
" G M & Son Geo M and C Earl props North Topeka Dairy 1400 N Kansas av
" Geo M (Margaret) (G M Conaway & Son) r 1400 N Kansas av
Condit Harris S (Catherine) asst supt Anti-Saloon League r 1300 Mulvane

M. COUNCIL CONTRACTOR AND BUILDER

PHONE 767 SHOP, 324 VAN BUREN STREET

OWL GROCERS SAVE YOU MONEY ON EVERY ITEM.
SPOT CASH—IMMENSE VOLUME—7 STORES
Fireproof Warehouse on Track. General Office, 204 Kansas Ave. Phone 3804

Condon Frank S window trimr Warren M Crosby Co r 426 Taylor
" Jno F (Margaret) lab 929 N Monroe
" Stephen M (Grace) whsman Natl Ref Co r 426 Taylor
Cone Mrs Permelia tchr Harrison Sch b 1533 College av
CONEY PATRICK H Lawyer and Notary 316 Kansas av Phone 575 r same
CONGER DENTAL SUPPLY Co (M M Conger O D Yorker) Complete Line of Dental Supplies 622 Mills bldg Phone 573
" Florence opr SW Bell Tel Co b 708 E 7th
" Mabel M (Conger Dental Supply Co) b 1281 Buchanan
" Mary (wid Jno) r 708 E 7th
" Sammy mech r 708 E 7th
Congleton Apartments 403 Huntoon
Congregational Educational Society Fred Gray sec 713 Kansas av
Conkle J Fred (Laura) carrier P O r 1231 N Jackson
CONKLIN ARTHUR L Reporter Daily Capital b 423 Lincoln
" Nancy b 1421 N Topeka av
" Wm F (Mary) conf 121 W 7th r 423 Lincoln
Conkling Alma E buyer Crosby Bros Co b 411 W 7th
" Edmund G (Jennie) r 1203 N Harrison
" Nellie T clk Crosby Bros Co b 411 W 7th
Conley see also Connelly and Connolly
" Amanda M (wid Wm) r 257 Chester av
" Chas S painter b 257 Chester av
" Frank (Dora) lab rms 411 W 2d
" Fred janitor Ins bldg r 1230 Belleview
Conlin Mrs Jeanette salsldy Berkson Bros b 1242 Polk
" Ray W eng SW Bell Tel Co rms 308 W 13th
Connaughton Jas L (Mary) opr Santa Fe r 629 Jefferson
CONNECTICUT MUTUAL Life Ins Co of Hartford Conn James H Mickey Gen Agt 412 New England bldg Phone 3523
Connell Chas C (Florence) mech r 318 Polk
" Edith b 1307 Topeka boul
" Frank boilermkr b 110 Fillmore
CONNELL JAMES M (Francesa) Gen Passenger Agt Santa Fe Ry r 1307 Topeka boul
" Margaret rms 109 E 10th
" Michael (Barbrah) r 110 Fillmore
CONNELLEY WM E (Sarah) Sec Kansas State Historical Society r 816 Lincoln
Connelly Alb * porter b 1159 Buchanan
" Alb * porter b 1159 Buchaann
" Alonzo (Anna) porter rms 1805 W 6th av
" Edw * (Lulu) porter r 1159 Buchanan
" Forest C (Augusta) acct Capper Pub r 221 Edgewood
" Fred * (Emma) janitor r 1158 Clay
" Lou * (Anna) porter r 1805 W 6th
" W E janitor Chamber of Com r 1185 Lincoln
Conner Abe (Jennie) sec-treas Topeka Grain Co r 1110 W 14th
" Cecil A (Amanda) hlpr r 422 Paramore
" Faye tchr Sumner School b 607 Buchanan
" Jno W (Martha) lab r 321 Oakland
" Ulysses S (Elizabeth) grocer 400 E Laurent
" Wm H mach rms 311 W 7th
Connolly Michael J (Agnes) electr Capper Pub r 1217 Quincy
CONNORS CHARLES N with Wm Connors Furniture Co b 1112 Western av
" Isabella b 204 W 8th
" Margaret E student b 1112 Western av
" Michael (Jessie) mach r 603 Market
CONNORS WM (Minnie D) Wm Connors Furniture Co r 1112 Western av
CONNORS WM D with Wm Connors Furniture Co b 1112 Western av
CONNORS WM FURNITURE Co (Wm Connors) Furniture Rugs and Draperies 716 Kansas av Phone 3461 (See left side lines)

THE BIG CASH DEPARTMENT STORE
THE SCOTT CO.
DRY GOODS, CLOTHING, SHOES, READY-TO-WEAR, HARDWARE, HOME FURNISHINGS
SIXTH AVE. AT QUINCY STREET

WOOD MOTORS CO. Distributors
BUICK AND CADILLAC MOTOR CARS AND GOODYEAR TIRES
SIXTH AVE. AT VAN BUREN PHONE 1560

Footwear, Underthings,
Ready-to-Wear, Art Work

Pelletier's

Dry Goods, Houseware,
Draperies, Leather Goods

DESKS, CHAIRS AND FILING DEVICES
HALL'S MODERN OFFICE EQUIPMENT
623 Kansas Avenue

Conrad Elmer C (Verna) buttermkr Farmers C & Ice C Co r 17th and Oakley
" F P lab rms 309 W 7th
" Jos rms 408 The Commerce
" Louise seams Berkson Bros b 1209 Seward av
" Mary (wid Jacob) r 1213 E 5th
" Nannie (wid Fred) r 1209 Seward
Conrady Jacob (Lizzie) lab r 526 Sardou av
Conron Ada clk Capper Pub b 1804 W 10th av
" Clara L seams r 1804 W 10th av
" Floyd lab b 1431 N Quincy
" Mayme spcl asst State Auditor rms Virginia Apts
" Walter D (Pearl) grocer 1534 N Kansas av r 1431 N Quincy
Conry Wm H (May) Supt of B & G B of Education r 719 Harrison
Conser Chas B (Minnie M) paint mxr Santa Fe Shops r 1151 Wayne av
" Ruth clk Capper Pub b 1151 Wayne
Conservation and Fire Prevention Assn of Kans W M Gregory sec-treas 9 Insurance bldg
Constable Hayes R (Gertrude) mech r 701 West
" Susie housekpr b 1214 W 10th av
Constance Chris carp r 212 E 2d
Construction News F B Cooper pub 308 Central Natl Bank bldg
CONSUMERS LIGHT HEAT & Power Co L G Treleaven Receiver 200 W 6th av n w cor Jackson Phones 5090 and 5091
Contreras Maria lab rms 108 N Jefferson
Conus Jos (Mary) tinner r 149 Gratton
Convent Sisters of Charity 723 Jackson
Conway Arthur J (Anna Rea) testr SW Bell Tel Co r 420 Van Buren
" Mrs J H stenogr r 1725 Clay
" Patrick A (Nellie) b 1021 Harrison
" Phoebe (wid Peter) b 1930 Kansas
" Wm C (Eleanor) pres $2.00 Grocery Co rms 1001 Taylor
Conwell Cecil student b 302 Taylor
" Davenport S (Emma C) brm mkr r 26th and Colorado av
" Effie W (wid Clarence) r 1035 Polk
CONWELL FRANK R (Jennie) Undertaker 905 N Kansas av Phone 850 and 201 E 8th av Phone 287
" Harry B (Lenora) eng r 302 Tyler
" Hubert B pressman Steel Fixture Mnfg Co r 26th and Colorado av
" Jesse E claim inv Santa Fe Ry b 1035 Polk
" Margaret R student b 1029 N Quincy
" Minnie A (wid Rufus T) r 1024 N Jackson
" Wm H (Fannie) mach r 1415 E 5th
Conyers Edgar E mach S F Shops b 322 Jefferson
Cook see also Koch
" A Bernard acct Washington Henry & Co rms 918 Topeka boul
" Alf J lab b 3400 W 6th av
" Alphonso R (Emma) live stock r 1431 Strong av
" Andr * (Lizzie) r 332 Poplar
" Arthur C * (Florence) lab r 1018 W Railroad
" Barbara frmr r Huntoon and Highland
" Bertha nurse rms 625 Harrison
" Cleveland (Nellie) r 410 Forest av
" Edw B (Emma) clk Wm Green & Son Gro Co r 1428 Tyler
" Elias I (Bessie) clk Forbes Milling Co r 407 E Paramore
" Frank (Hattie) lab r 330 Klein
" Gracie A tchr b 1533 Western av
" Hattie b 229 Chandler
" Hazel clk Santa Fe Ry b 217 E Paramore
" Henry W mach b 413 Scotland av
" J L (Alice) b 309 W 5th
" Jas (May) lab r 1209 N Harrison
" Jas L (Jennie) mattress mkr Mc Entire Bros b 132 Quincy
" Jennie (wid Jno) r 1500 Van Buren
" Jennie O clk Santa Fe Ry b 1500 Van Buren
" Jesse D (Emma G) phys 310 Central Natl Bank bldg r same
" Jno lab b 1209 N Harrison
" Jno lab b 132 Quincy
" Jno E (Edith M) carp r 3400 W 6th
" Jno E (Ollie) lab rms 518 Quincy
" Jno H (Mary) r 1533 Western
" Jno W (Emma) pipeftr r 435 Lime
" Jno W trav agt r 1500 Van Buren

The Vermont Granite Co.
522 N. Kansas Ave. Phone 594
MONUMENTS
MAUSOLEUMS
MEMORIALS
MARKERS, ETC.

Call 230 FRANK FURNITURE CO.,
626 Kansas Avenue.
Big Values. Easy Terms. Always at Your Service.

Cook Lindsay driver b 407 Paramore
" Marguerite tchr Sumner School r 1533 Western av
" Mary * (wid Thomas) r W Railroad and Buchanan
" Moses M (Eunice C) hlpr r 227 Circle
" Nora b 1628 E 3d
" Paul P teller The Kansas Reserve State Bank b 822 Madison
COOK Perry E (Aranda) (Cook & Son) r 911 Highland av
" Robt R (Myrtle) prin High School r 1207 W 16th
" Robt R (Amanda) r 1707 E 6th av
" Roy G clk SW Bell Tel Co r 1522 N Monroe
" Roy L (Amanda B) spcl agt Miller-Sowers Inv Co r 117 Huntington
COOK ROY R (Mary) (Peers Battery Co) r 1011 W 1st av
" Walter (Mary) blksmth r 423 Leland
COOK WILBUR O (Helen) (Cook & Son) r 1907 E 6th av
" Wm lab b 1209 N Harrison
" Wm E (Mary) live stock r 235 Klein
COOK & SON (Perry E and Wilbur O) Contractrs and Builders 110 W 6th av Phone 823 (See p 42)
Cooke Anson S (Catherine) r 1912 Lincoln
COOKINHAM BRYAN E (Georgia) (Thos W Williamson & Co) r 1405 Boswell av
" Dorwin A (Anna) phys 106 E 7th r 1332 Boswell av
Cooksey Mamie S bkpr The Felix Clo Co b 322 Polk
Cookson Warren L (Margaret) cond r 1221 Monroe
Cool Clarence C (Etta) lab r 1313 N Harrison
" Ross A (Josie) pkr r 1314 N Taylor
Cooley Alzaida E b Kans Methodist Home
" Glaysia clk b 1414 Kansas av
" Lizzie * (wid Jentry) r 1435 Monroe
" Mrs Minnie r 1414 Kansas av
" Paul* porter r 1020 Washburn av
" Wm R * porter b 1435 Monroe
Coolidge Walter (Cordelia) abstractor Topeka Title & Bond Co rms 625 Quincy
COON CHARLES (Nellie) (Payne & Coon) r 709 Adams
" Chas A (Elizabeth) r 1911 Western av
" Edgar R (Flora) dept supt Boys Ind School
" Elwin D (Carrie) ins agt r 424 Taylor
" Geo (Bertha) tmstr r 1905 Western av
" Wm tmstr b 1911 Western av
Cooney Chas E (Nora) painter r 1410 Lane
" Elizabeth r 200 Topeka boul
Cooper Alf J lab r 229 Adams
" Arthur (Effie) driver r N Madison Garfield pl
" Arthur M mach r 29th and Cunningham av
" Asberry C (Lucinda) lab r 927 N Topeka av
" Beulah F stenogr Grand Union Tea Co b 29th and Cunningham
" Cassius M (Mary) carp r 1014 N Monroe
" Chas A (Sarah) carp r 618 Leland
" Chas J (Minnie) printer Crane & Co r 414 E 6th av
" Chas O (Nellie R) mach r 311 Leland
" Clarence M b 401 Tyler
" Mrs Cora b 129 Buchanan
" Della (wid Martin) r 353 Green
" E Estelle tchr Clay School b 515 W 7th
" Earl (Stella) lab r 933 N Quincy
" Ebon L (Edith) driver r lower Silver Lake road
" Mrs Edna r 1308 E [illegible]
" Elizabeth (wid Frank) r 1631 Western av
" Ella b 1214 N Quincy
" Emma * tchr Monroe School b 1413 Jackson
" Eva (wid Nathan) r 700 Highland
" Franklin L (Mamie) r 1118 Madison
" Fred (Nannie) clk r 283 Chester
" Fred B (Cooper Publishing Co) b 515 W 7th
" Fred E * (Alberta) lab r 1010 Locust

THE ROWLES MOTORS CO.
DISTRIBUTORS
OVERLAND and WILLYS KNIGHT CARS & NASH CARS & TRUCKS
912-914 KANSAS AVE. PHONES 220-2775

MILLER-HOYES PAINT & GLASS CO., JOBBERS
Paints, Oils, Varnishes, Glass and Painters' Supplies
107 EAST EIGHTH AVENUE TOPEKA, KANSAS
TELEPHONE 955

Mutual Laundry and Dry Cleaning Co.
OFFICE and PLANT
112, 114, 116, 118, 120, 122 East Third Street.
PHONES 519
C. H. MATTHEWS, Manager
Branch Office and Hat Works, 927 Kansas Avenue

The Warren M. Crosby Co. 613-15-17 Kansas Avenue through to Jackson Street
"The Store of Dependable Merchandise" Telephone 3569

Cooper Garnett clk Capper Pubs b 1014 N Monroe
" Geo A lab b 206 Jackson
" Geo W driver Sleep-or-Swing Co b 700 Highland
" Geo W (Mary L) foreman Santa Fe Shops r 220 The N Drive
" Geo W Jr b 220 The N Drive
" Gladys clk Capper Pub b 1014 N Monroe
" Green A lab r 206 Jackson
" Harold H (Lailah J) adv solr Capper Pub Co r 710 W 10th av
" Harry chauffeur Santa Fe b 629 Chandler
" Harry C carp b 328 Chandler
" Herbert W appr Santa Fe Shops b 523 E 10th av
" J Hartford phys 723 Mills bldg r Kansas City Mo
" Jas H (Cora) mach r 412 Chandler
" Jennie b 523 E 10th av
" Jno A (Nell) clk Santa Fe Ry b 1404 Tyler
" Jno D * lab b 607 W Gordon
" Jno J asst timekpr Santa Fe Shops b 1415 W 10th av
" Jos H (Maude) carp r 124Monroe
" Josephine (wid Thos E) r 1201 High av
" Lester (Mamie) clk b1118 Madison
" Marie stenogr Wheeler Brewster & Hunt b 220 The N Drive
" Melvina (wid Silas) r 328 Chandler
" Millard (Cora) lab r 126 Harrison
" Nellie M clk S S Kresge Co rms 629 Chandler
" Pearl b 523 E 10th av
" Perry B (Mary) painter r 29th and Cunningham av
" Publishing Co (Fred B Cooper) 308 Central Natl Bank bldg
" Ralph W (Floss) tester Wood Motors Co r 1105 Kansas av
" S Ella (wid Jno W) r 515 W 7th
" Saml D (Fanny) asst mngr Treating Plants System Santa Fe r 500 West
" Mrs Stella M cashr New England Mu Life Ins Co r 933 N Quincy
" Ted clk Flad & Marsh b 1014 N Monroe
" Theresa M clk Santa Fe Ry r 220 The N Drive
Cooper Theo watchman Sta No 1 rms same
" Thos (Laura) hlpr r 330 Quincy
" Thurston (Annie) pkr r 1329 Central av
" Vere lab b 1014 N Monroe
" Walter G chauffeur rms 206 Jackson
" Wm (Mary) r 280 Winfield av
" Wm D * watchman r 1413 Jackson
" Wilton G artist Capper Pub r 1631 Western av
Coorey Florence clk b 377 Forest av
" Louis (Edna) carp r 377 Forest av
Cope Alb E (Bessie) appr rms 2600 Buchanan
" Benj F house mover b 2600 Buchanan
" Carrie E ("The Copes") r 5 Nokomis Apts
" Chas E (Sarah) foreman Beatrice Creamery Co r 2033 Fillmore
" Emma J (wid Jno E) r 2600 Buchanan
" Frank C dept mngr The Rowles Motors Co r 417 E 8th av
" Frank M (Carrie E) ("The Copes") r 5 Nokomis Apts
" Jesse C foreman Kaw Package Mfg Co r R R 27
" Odette stenogr Merchants Natl Bk b 5 Beverly Apts
" Pearl sec-treas W O Anderson Com Co rms 5 Beverly Apts
" Roy N (Phyllis) salsn Imes Auto Co r 1317 Clay
Copeland Chester M salsn b 227 N Lake
COPELAND EDWARD L (Clarissa) Sec and Treas Santa Fe Ry r 1031 Taylor
" Floyd R (Adora) mach r 1300 Tyler
" Noel E (Maud) v-pres Oakland St Bank r 203 Michigan av
" Stanley S asst sec The Southwest Securities Co rms 1031 Taylor
" Walter V (Emma) mach Santa Fe Shops r 227 N Lake
Copenhaver Chas (Clara) lab I H Milling Co r 1324 Harrison
"COPES THE" (Carrie E and Frank M Cope Walter E Laundon) Buyers of Poultry and Eggs 220 Kansas av

Thompson-Bauer-Austin Co.
HARDWARE - AUTOMOTIVE SUPPLIES - TIRES
511-513 KANSAS AVENUE - PHONE 1947

THE SHAWNEE INVESTMENT COMPANY
CAPITAL $300,000.00
REAL ESTATE - INSURANCE - MUNICIPAL BONDS
Phone 5050 TOPEKA, KANSAS 534 Kansas Avenue

Copp J Clayton (Leona) mech r 927 W Gordon
Coppinger Claude C (Ethel N) agt Prudential Life Ins Co r 1326 Kansas av
Coppins Mrs Nell b 218 W 6th
Copps Grace M stenogr Curtis Towle &Paine Co b 108 Winter
" Harry M molder b 108 Winter
" Prince * houseman Bethany College
" Stella dom 909 Tyler
" Wm H (Mary) carp r 108 Winter
Coran Riley * (Maggie M) lab r 1155 Clay
CORBETT HENRY C (Maude) (Topeka Typeshop) r 712 Jackson
" Kenneth (May) bill poster Hinkson Crawford Adv Co r 719 Quincy
" Pora tchr Bethany College
" Wm (Blanche) farmer r Seabrook av bet 20th and 21st
" Wm A (Elza) r 445 Sumner
Corbin Eugene * (J Corbin & Bro) b 310 Kansas av
" Fred G (Minne L) drugs 900 E 4th r same
" Harold W (Josephine) chauf P O b 1501 Mulvane
" Ida (wid Nathan A) r 1523 Boswell av
" J & Bro (Julius and Eugene) restaurant 310 Kansas av
" Jno H (Jennie) lino opr r 16th and Lime
" Julius * (Martha) (J Corbin & Bro) r 310 Kansas av
Corder Aetna F tchr Layfaette School b 1315 Buchanan
Cordero Aristeo (Maria) lab r 310 E 1st av
" Elbira b 310 E 1st av
" Juan lab b 310 E 1st av
" Manuel lab b 310 E 1st av
Cordts Wm H (Anna M) baker Barker's rms 313 Jackson
Core Cecil * lab rms 930 Kansas av
" Fannie nurse b 920 Lincoln
Corey Florence clk Santa Fe Ry b 377 Forest
Corkill Fred (Cynthia) boxmkr Beatrice Creamery Co r 119 Tyler
CORKILL JAMES J (Jessie) Gen Supt Beatrice Creamery Co r 1104 Western av
" Paul D Mach Natl Cash Register Co b 1309 Garfield av
Corkill Robt O Mach Natl Cash Register Co b 1309 Garfield av
Corle Mrs Harriet r 1102 N Van Buren
Corlett Georgetta b 1511 Tyler
Corliss Cora (wid Lewis) r 523 W 6th av
" Warren salsn Witeker Bros b 523 W 6th av
Cornelius Harry hlpr r 224 N Lake
" Ida (wid David) r 602 W 6th av
" Jos C salsn Porter-Reo Motors Co b 1204 Tyler
Cornell Alonzo C b 728 Kansas av
" Arthur J b University Club
" Edgbert A (Lois F) chf clk Auto Dept Secretary of State r 1515 West
" May E (Wid Geo G) b 1200 Kansas av
" Noah P (Mabel) salsm r 1141 Brooks av
" Smira * (wid Jeff) r 922 N Western av
Cornett Willard T. (Ida) lab r 1426 N Kansas av
Corning Eva L Probation Office Juvenile Ct b 1279 Mulvane
" Hattie S (wid Cyrus) r 1279 Mulvane
" Myre M tchr Lincoln School b 1279 Mulvane
" Nettie stenogr b 1279 Mulvane
" Wm H (Maria) printer Vesper & Fox r 1279 Mulvane
Cornish Grant * tmstr r 828 N Talor
Cornwall Martin L (Rachel) trav agt r 1706 Lane
Cornwell Grover (Viola) electr Capper Pub r 916 Kansas av
" Ida M (wid Chas S) r 607 Topeka boul
" Mrs Viola hair drsr 916 Kansas av
Corona Donoto lab b 217 Klein
" Juan paint burner Santa Fe Shops r 1013 Seward
" Marcus hlpr Santa Fe Shops b 1013 Seward
Corp Arlie M (Ada F) acct r 1122 West
Cortez Geronimo (Fermina) lab rms 204 Hancock
" Julian lab b 221 Hancock

PERFECTION FLOUR
THE KAW MILLING CO.

TOPEKA TENT AND AWNING CO.
MFRS. TENTS, AWNINGS, BAGS, CANVAS SPECIALTIES
TIRE, RADIATOR AND HOOD COVERS
130-132-134-Kansas Ave.
Phone 612

THOS. W. WILLIAMSON
THOS. W. WILLIAMSON & CO.
ARCHITECTS
R. E. COOKINHAM
312, 314 Central National Bank Building
Phone 3399

Wm. Green & Son Grocery Co.
QUALITY CASH GROCERS
813 KANSAS AVENUE TELEPHONE 3559

Corwin Edw lab b 606 W 6th av
" Jno lab rms 200 E Crane
" Lewis E (Terie) r 1601 Topeka
" Lilla S (wid Henry) b 1006 W 6th
" Thos H (Elizabeth M) r 534 Monroe
Corwine Cecil (Rhoda) chauf r 430 Chandler
CORWINE HON HERBERT J (Clara B) Mayor City of Topeka office 3d floor City Hall r 230 Woodlawn av
Cosentmo Nick (Lizzie) peddler r 205 Quincy
Cossey Madge clk Natl Hotel rms 1135 Brooks av
Cossman Floyd (Cossman & Smith) b 1728 W Euclid av
" & Smith (Floyd Cossman Lynn Smith) colections 29 Columbian bldg
Costa Chas (Mercies) miller Shawnee Milling Co r 112 Kious
" Loucitte opr SW Bell Tel Co b 112 Kious
" Mary E clk SW Bell Tel Co b 112 Kious
Costello Andr b 1126 Quincy
" Ella (wid Jno M) r 1126 Quincy
" Helen clk Capper Pub b 1326 Tyler
" Jos M (Helen) clk C R I & P Ry Co r 1326 Tyler
" Louis A clk Am Ry Exp Co r 1126 Quincy
" Mildred clk W O Anderson Com Co b 217 E 5th
COSTON WILLIS A (Carrie C) Dendist 212 Central Natl Bank Bldg Phone 697 r 1009 Buchanan
Cottle Raymond A agt Bank Savings Life Ins Co rms Throop Hotel
" Thos W (Lenore) lab r 214 Chandler
Cotton Hazel hlpr rms 1319 N Logan
" Mary (wid Jno) r 1319 N Logan
" Ralph D (Laura) clk Santa Fe Ry r 2723 Michigan av
Cottrell Clifford appr b 355 Oakland
" Geo M (Lilla P) (Cottrell Real Estate Co) r 1320 Lincoln
" Lucille stenogr b 355 Oakland av
COTTRELL REAL ESTATE Co (George M Cottrell) 4th floor Columbian bldg Phone 3408
" Wm H (Fannie) fireman r 355 Oakland av
Coubs Saml (Mary) lab rms 217 Van Buren
Couch Benj fireman r 312 E 12th
" Edna supr SW Bell Tel Co b 312 E 12th
" Grace waiter rms 312 E 12th
" Herbert B (Clara) val eng Uitilities Eng & Audit Co r 810 W 11th
" Jos A (Anna) salsn r 1501 Harrison
" L Mae opr SW Bell Tel Co b 312 E 12th
" Lincoln batteryman B-E Bat & Elec Co b 312 E 12th
Couden Geo W (Ella A) janitor r 1127 Grand av
Coughlin Jas (Margaret) r 718 N Monroe
Couk Claud (Rose) lab b 120 Monroe
Coulley Maud ins agt r 22 E 4th
Coulson Clinton C lab rms 823 Chestnut
" Jas V (Florence) car opr r 823 Chestnut
" Letha clk New Cafeteria b 409 E 7th
" Mamie hlpr b 109 Walker
" Orla E (Nettie) salsn S E Lux Jr Merc Co r 2543 Michigan
Coulter Everett S appr Santa Fe Shops b 183 Grattan
" Frank H (Louise) carp r 183 Grattan
" Irene r 1410 W 11th
" Wm E painter b 372 Chester av
Coultis Wm H (Mercy) farmer r 23d and Penn av
Council Abe carp b 328 Van Buren
" David E (Allie) r 1151 Duane
" Irene bkpr b 315 Elmwood av
" Jno M (Elizabeth) r 315 Elmwood
" Lee W (Clara) clk Capper Auto Supply Co b 1218 W 5th
" Lena clk Warren M Crosby Co b 315 Elmwood
" Lucy b 328 Van Buren
COUNCIL MILTON (Mary J) General Contractor and Builder 324 Van Buren r 328 same Phone 767 (See left bottom lines)

WILLIAM ROBB
HIGH GRADE MONUMENTS
MARKERS and MAUSOLEUMS
401 Jackson St. Phones, Works 4880, Res. Red 2683

The Crosby Bros Co

Dry Goods, Ready-to-Wear and Home Furnishings

Kansas Avenue, between 7th and 8th.

Council Olive b 315 Elmwood av
" Robt (Ida) lab r 540 Wilson av
" Wm H r 1242 Randolph
Counter Alb S apr Santa Fe Shops b 421 Larch
" Chas A lab r 6th and Carnahan av
COUNTER EARL G (Counter Manufacturing Co) r 719 Tyler
" Fred W (Minerva) carp Santa Fe Shops r 421 Larch
" Laura C clk r 326 E 17th
COUNTER MANUFACTURing Co (E G Counter C S Moore) Mnfrs of Mec-So Mechanic's Friend Soap 511 W 10th av Phone 1938 (See p 92)
" Wm A (Dorothy) painter S F r 542 Wilson av
Counts Elias gardner r N Madison Garfield pl
" Robt C (Bell) lab r 607 Grant
Country Club 28th and Lincoln
COUNTY COMMISSIONERS Boyd E Pollom Chmn Court House
Court House 5th nw cor Van Buren
" Jail 216 W 5th
COUNTY OFFICERS See miscellaneous dept
Coursey Etta D pressfdr Kelley Pub Co b 501 Locust
" Fred W (Nellie) plasterer r 501 Locust
Court House 5th n w cor Van Buren
COURT OF TOPEKA Paul H Heinz Judge 3d fl Court House
Courtney Benj F (Belle) lab r 1302 N Monroe
COURTNEY MRS ETTA O Mngr Courtney Millinery Parlors b 726 Topeka boul
" Jas lab rms 202 E 6th av
" Jno F couch mkr McEntire Bros rms 124 N Lake
" Mrs Leonta clk Oliver McCormick b 711 Locust
COURTNEY MILLINERY Parlors (S L Courtney) 2d and 3d floors 603 Kansas av Phone 137 (See p 77)
COURTNEY SAMUEL L (Etta) Courtney Millinery Parlors r 726 Topeka boul
" Theo (Annie M) r 212 The N Drive
Courtney Wm E tel opr Santa Fe Ry b 1219 W 1st av
Courtwright Alice cook State Hosp
" Raymond lab b 502 E 5th
Coutner Cecil C (Louise) printr Capper Pub r 623 California
Coutts Asenath cashr b 922 Polk
" Estelle (wid Saml B) r 922 Polk
Couture Henrietta seams b 1016 Lincoln
" Jno R student b 902 Jefferson
" Marceline (wid Jno B) r 1016 Lincoln
" Marceline W student b 902 Jefferson
" Minnie seams b 1016 Lincoln
" Peter (Addie) mach r 902 Jefferson
" Valorie clk Crosby Bros Co b 1016 Lincoln
Covell Chas A clk Reid Hotel b same
" E J & Sons (Edw C Frank L and Herbert J) grocers 513 W 10th
" Edw C (E J Covell & Sons) r 513 W 10th av
COVELL ETTA M City Clerk 3d floor City Hall b 513 W 10th
" Frank C (Minnie) lithogr Hall Lith Co r 611 W 5th
" Frank L (E J Covell & Sons) b 513 W 10th av
" Herbert J (E J Covell & Sons) b 513 W 10th av
" Marie b 423 E 8th av
" Nelson G (Hattie) r 1266 Buchanan
" Samaria C (wid Edw J) b 513 W 10th av
Coverly Ira C (Ruby) storekpr U P R R r 1702 Fillmore
Covert Ella (wid Jos M) r 403 Madison
" Fred (Anna) stenogr r 338 Arter
" Hiram (Addie E) r 1223 High av
" Jean asst bkpr W U Tel Co b 521 W 8th av
" Jesse L (Nellie) eng r 706 Monroe
" Lester student b 706 Monroe
" Paul b 338 Arter av
Covey Etta S stenogr Aetna B & L Assn rms 414 Harrison
" Ralph A (Rosalie) salsn Theo Poehler Merc Co r 1207 Garfield av
Covington Jno (Marie) lab r N Monroe Garfield pl

L. W. WILSON 26 COLUMBIAN BLDG. TELEPHONE 836

GENERAL INSURANCE and REAL ESTATE

Quality Diamonds and Jewelry

Popular Gift Shop

Ralph R. Peterson Jeweler

106 West Eighth Street

S. J. HODGINS, President and Treasurer
W. F. HOBBS, Vice-President
JAMES NELSON, Secretary and Manager
THE CENTRAL-TOPEKA PAPER CO.
WHOLESALE PAPER
221, 223, 225 Kansas Ave. Topeka, Kansas

Capital Auto & Supply Co. 119-123 East Seventh St. Telephone 162
Distributors MAXWELL CARS AND TRUCKS
SUPPLIES—STORAGE—REPAIRS

Cowan Geo W (Augusta E) clk r 303 Klein
" Jno * lab r 508 E 3d
" Roy * (Everbell) driver r 1308 N Taylor
Coward Saml clk Capper Pub rms Y M C A
Cowardin Glenn N (Ethel) tel opr S F Ry r 139 Kendall av
Cowden Anna E (wid Saml) r 521 E 8th av
" Wm E lab b 521 E 8th av
Cowdery Claude L (Carrie) trav agt r 611 Huntoon
" Edna clk Santa Fe Ry r 11th and California
" Jack student rms 1520 College av
" Jas E (Mattie) carp r 11th and California av
COWDREY JAMES R (Ella Meda) (Cowdrey Motor Car Co) r 17tm and Arnold av R R No 7
" Jos L (May) insptr r 616 Brooks av
" Maude R salsldy Pelletier Stores Co b 700 Western
COWDREY MOTOR CAR CO (James R Cowdrey) Auto Trucks Tractors and Implements 514-516 Jackson Phone 1113 (See p 19)
COWELL JESSE L (Sadie) Carpet and Window Cleaning 711 W 1st av Phone 394 r 5th s e cor Ward (See p 35)
" Jno P r 5th s e cor Ward
" Sarah (wid Wesley) b 2225 Virginia av
Cowger Wm S (Alfie) fireman b 313 Winter
COWGILL CLYDE P Asst City Atty and Lawyer 228 New England bldg Phone 5613 r 421 Topeka boul
" Harry L (Lorene R) books 310 Crawford bldg r 1817 Grove av
" Rena H (wid Elias b 421 Topeka
Cowherd Robt * (Araminta) lab r 1033 Lime
Cowles Henry B v-pres Blue Point Milling Co r 21st and Oakley av
COWLES WILLIAM H Lawyer 608 Kansas av Phone 3481 r W 15th s w cor Oakley av Phone 1324-K-1 (See p 66)
Cowperthwait Ray J (Callie) mach r 1034 Lime
Cox Algen driver r 26th and Iowa av
" Alice F clk Woolworth Co rms 1700 Topeka boul
" Altha chf opr SW Bell Tel Co b 705 Jefferson
" Chas E (Anna) car repr Santa Fe Shops r 486 Freeman av
" Chas W (Myrtle M) salsn r 1712 Huntoon
" Mrs Cinderella r 114 N Lake
" Clarence E chkr b 1700 Topeka
" Cora A (wid Jno F) r 1622 Hogeboom av
" Dell S lab b 455 Reno
" Earl lab b 455 Reno
" Edna hlpr b 486 Reno
" Edw A (Martha) agt The Natl Reserve Life Ins Co r 1024 Quincy
" Ellis hallman Christ's Hosp
" Elmer H * (Viola) lab rms 1441 Chandler
" Frank clk F M Newland rms 302 E 8th av
" Geo W acct Santa Fe Ry rms 929 Monroe
" Harry (Gertrude) driver 26th and Iowa av
" Harry I appr Santa Fe Shops rms Y M C A
" Homer lab b 712 W 1st
" Horace (Zella) miller r 1233 N Quincy
" Jno * b 305 Madison
" Jno E musician b 1024 Quincy
" Josephine student b 1622 Hogeboom av
" Mrs Kate rms 1700 Topeka boul
" Mary L (wid Floyd) r 1525 West
" Maude stenog Chas Wolff Pkng Co b 1420 Van Buren
" Opal dom State Hosp
" Richd P (Jessie) clk Santa Fe Ry r 614 Brooks av
" Seth L (Jean) med dr Kansas State Tuberculosis Assn r 1628 Boswell av
" Thos (Edna) trucker r 328 Fillmore
" Wm H (Mary E) carp r 455 Reno
" Wm R (Lydia) r 29th and Wisconsin av
Coxen Inez clk W H Gavvitt Medical Co b 334 Lawrence
" Otis (Elizabeth) lab r 324 Lawrence

The Emahizer-Spielman Furniture Co.
COMPLETE HOUSE FURNISHERS
PIANOS CARPETS SEWING MACHINES PHONOGRAPHS AND RECORDS
517-519 Kansas Avenue Phone 3975

Betzer Realty & Loan Co.

First Mortgages for Sale. - - First Floor, New England Building

Coy Wm Z (Nell) agt Natl Reserve Life Ins Co r 216 Elmwood av
Coyne see also Coin
" Alf S (Sallie C) mech r 410 Monroe
" Anth (Eva) carp r 477 Ohio av
" Bartley (Sarah) r 406 Monroe
" Catherine nurse b 729 Buchanan
" Ella nurse St F Hosp
" Ermon (Goldie) tinner 321 Lawrence
" Jno F (Maggie) rms 410 Monroe
" Kathryn L clk S W Bell Tel Co b Y W C A
" Lester T tinner b 477 Ohio av
Coyner Jos H b 902 W 6th av
Cozad Cyrus W appr Santa Fe Shops b 140 Woodruff
" David M boilrmkr b 140 Woodruff
" Edw E (Ida) lab r 310 Washburn
" Esther clk Crosby Bros Co rms 310 Taylor
" Jas R (Lily) mach r 1214 Seward
" Jno H (Bertha) carp r 501 Wilson
" Mary (wid Leander) b 140 Woodruff
" Pearl clk b 140 Woodruff
Cozy Theatre (Ruth Wright moving pictures 718 Kansas av
Crabb Arthur J (Lulu F) foreman City Parks r 1261 Lincoln
" Chas H (Esther) asst treas Thomas Page Milling Co r 1612 Buchanan
" Emma B tchr b 1287 Lane
" Jno A (Cora J) phys 19 Orpheum bldg r 1287 Lane
Crabbe Fred L (Iona) supt Anti-Saloon League r 1635 Mulvane
Crabill Lydia W clk b 518 Taylor
Crable May seams Glen Davis b 2321 E 10th av
Craft Jas C (Goldie) carp r 726 Lawrence
Crager Green * lab b 1010 Locust
Craggett Rev Chas E * (Pearl) pastor Second Christian Church r 1416 W 12th
Craig Carl (Susie) mach r 1627 E Crane
" Dora stenogr W A L Thompson Hd Co b 1023 Lane
" Etha B asst C N Mertz b 1401 Jackso n
" Gertude clk Santa Fe Ry b 1437 Tyler
Craig Harvey W (Addie) meter rdr Topeka Edison Co r 1115 Throop
" J Frank (Dessie M) colr Shawnee C & M Co r 811 Topeka boul
" Jno H (Minnie) r 1023 Lane
" Leo G (Lenore) clk Palace Clo Co rms 811 Topeka boul
" Nancy b 1208 E 6th av
" Noah O lab r 450 Freeman
" Saml F (Jane) b 1208 E 6th av
" Thos F (Zella M) mach r 1208 E 6th av
" Wm A (Maude) foreman Seymour Pkg Co r 1401 Jackson
Crain Mrs Grace musician b 1000 E 6th av
Cramer see also Cremer and Kramer
" Arch (Mabel) clk Snook Bros r 418 Grant
" Chas (Lizzie) r 629 Golden av
" Chas W clk The Scott Co r 1030 Madison
" Clark C clk N J Edelblute b 213 Fillmore
" Edith E (wid Fred) clk b 204 Ohio
" Edw (Nellie) ydman Kans Coal Co r 1010 Van Buren
" Eula rms 1709 E 6th av
" Frank (Louise) mach r 215 N Locust
" Helen student b 1632 Buchanan
" Ivan D b 127 N Topeka av
" Jno (Viola) butcher r1716 Lincoln
" Jos T (Edith) mach b 121 Woodruff
" Josephine asst C N Mertz b 1030 Madison
" Morris b 127 N Topeka av
" Robt carp (Mollie) carp r 1709 E 6th av
Crandall Claude R salsn rms 317 W 6th av
" Fred E (Julia E) trav agt r 210 E 10th av
" Gertrude tchr Potwin School b 1607 Western av
" Jos J (Ida M) clk Miller Hays P & G Co r N Fillmore Shorey
" W R (Elizbeth) gardner r N Taylor Shorey
Crane Alf E (May) (Crane & Justice) r 834 Washburn av
" Alf H student b 834 Washburn av

Phone 3170 **Ninth and Kansas Ave.**

C. A. Karlan Furniture Co.

LARGEST COMPLETE HOME FURNISHERS IN KANSAS

THE LIBERTY LIFE INSURANCE CO., TOPEKA

INSURE IN SURE INSURANCE

J. B. WHELAN LUMBER CO.
LUMBER, BUILDERS' HARDWARE, SEWER PIPE, PAINTS, OILS, GLASS, ETC.
Yards 713 to 725 East Fourth Street Phone 865

The Topeka Transfer and Storage Co.
MODERN WAREHOUSE
528 Adams Street Phone 3556

CRANE ANNA S (wid David Orville) V-Pres Topeka Cemetery Assn r Lafayette s e cor W 10th av
" Co Francis L Motch agt plumbers supplies 718 Mills bldg
" Fannie K (wid Geo W) r 919 Harrison
CRANE FRANK S (Gertrude S) Pres and Treas Crane & Co r 1116 Van Buren
" Jno W (Sarah E) carp r 1235 Mulvane
" Nettie seams r 1317 Clay
" Olive stenogr Santa Fe Ry b 1235 Mulvane
" Sarah A (wid Eugene R) b 1235 Mulvane
CRANE & COMPANY F S Crane Pres and Treas F K Crane V-Pres C L Mitchell Sec and Sales Mngr Printers Binders and Stationers Office Equipment and Supplies 110-112 E 8th av and 812 Kansas va (See p 84)
CRANE & JUSTICE (A E Crane A O Justice) Attorneys at Law 516 New England bldg Phone 1582
Cranston Edwin D (Manhattan Nursery) rms 600 N Kansas av
" Warren (Ella M) (Manhattan Nursery) rms 600 N Kansas av
Crarey Robt C (Sarah) r 1329 Fillmore
Crask Elmer J clk Santa Fe Ry rms 711 Madison
Cratty Edw F (Carrie) boilrmkr 538 Wilson av
Craven Alice waiter rms 503 Topeka
" Edwin car opr b 1403 Lincoln
" Gladys waiter rms 503 Topeka boul
" Thos Q (Mary) clk r 1403 Lincoln
Craver Augusta hlpr b 929 Morris
" Emmett W colr W H Coles b 929 Morris av
" Jas F (Josephine) r 929 Morris av
Crawford Argyle (Mabelle) chf clk C R I & P Ry Co r 234 Tyler
" Arthur timekpr Santa Fe Ry r 513 E 8th
" Asa tchr Washburn College r 1926 Clay
" Bessie E b 231 Madison
" Building W P Lowrence mngr 501 Jackson
Crawford Cecil H (Ella) musician rms 1020 Jackson
" Chas M (Maud) eng r 706 Taylor
" Daisy tchr Central Park School b 1633 Buchanan
" Dock (Elizabeth) lab r 514 E 1st av
" Elbert E lab r 1225 N Jackson
" Elmer lab r 1225 N Jackson
" Frank A musician r 509 W 6th av
" Geo (Theresa) boilermkr r 607 W 2d
" Geo M r 1115 Tyler
" Geo M Jr b 1115 Tyler
" Geo W (Margaret) salsn Crockett Mercantile Co r 1926 Clay
" Gladys clk S W Bell Tel Co b 1225 N Jackson
" Gladys music tchr b 509 W 6th av
" Grace bkpr Palace Clo Co b 509 W 6th av
" Harry W (Cornie) r 1401 Lincoln
" Isabel student 1115 Tyler
" Jas student rms 507 Horne
" Jas A (Dessie) lab r 519 Lime
" Jas L lino opr Topeka State Journal b 716 Madison
" Rev Jerry T (Bella N) sec Kansas Baptist Convention r 1106 Tyler
" Jno H (Docia) judge Kansas Court of Industrial Relations r 3 The Del Plaza
" JnoJ (Ida) r 1243 N Quincy
" Jno L (Callie) foreman r 231 Madison
" Mrs Kathryn prin Quinton Heights School b 1012 Tyler
" Lee (Myrtle) chauffeur Anderson Taxi Co r 918 E 4th
" Lester M pres Amusement Syndicate Co r 305 Topeka av
" Marie tchr High School b 1633 Buchanan
" Martha J (wid Saml G) r 1633 Buchanan
" Mildred b 1225 N Jackson
" Myrtle cashr Dibble Gro Co b 918 E 4th
" Raymond M student b 1243 N Quincy
" Roy sec-treas Amusement Syndicate Co r 305 Topeka boul
" Walter (Kate) clk Santa Fe Shops r 719 Jefferson
Crawshaw Alb G (Josephine) mech r 1015 Lawrence

T. G. Smith & Son
Tile Floors and Wainscoting our Specialty.
Tile and Wood Mantels.
913 Kansas Ave. Phone 1261 Topeka, Kansas

Zip Service On All Orders
The McCleery-Dudley Lumber Co.
High Quality Lumber
"Up-town Location" 519 Jackson Street

Crawshaw Geo W (Rose) carp r 727 Leland
Crayton Virgil D appr Santa Fe Shops b 202 Branner
Creamer Marjorie clk Justice H F Mason b 1332 Monroe
" Nettie (wid Davis A) r 1332 Monroe
Creary Thos (Barbara T) appr instr Santa Fe Shops r 1111 Harrison
Cree L Ralph (Marie) (Santa Fe Smoke House) r 735 Garfield av
" Lola clk The Scott Co b 735 Garfeild av
" Sadie (wid Thos W) b 735 Garfield
Creech Edw lab rms 266 Wabash av
Creed Geo F (Lena) mach r 1263 Van Buren
Creel Harry N (Mary) clk Santa Fe Ry r 318 W 7th
Creitz Harold clk b 915 Harrison
Creitz Wm H clk Santa Fe Ry rms 915 Harrison
Cremer see also Cramer Creamer and Kramer
" Geo (Lillian) carp r 292 Winfield
" Lizzie clk r 303 E 2d
" Mabel M clk Santa Fe Ry rms 215 Gratton
" Saml (Lois) r 215 Gratton
CREMERIE RESTAURANT The Jacob G Vogt Propr 726 Kansas av Phone 777 (See p 88)
CREMERIE CAFETERIA Jacob G Vogt Prop 726 Kansas av
Crescincio Quijas lab b 700 Hancock
Cresenta Ernandos (Margaret) lab r 512 E 1st av
Cresse Anth (Emma) r 409 Jefferson
Crettol Christina nurse St F Hosp
" Mary nurse St F Hosp
CREW LEVICK CO of Dela- E S Palmer Gen Supt Kansas Division Petroleum Products 634 Kansas av Phone 5644 Filling Station 728 Quincy
Crews Mrs Alma bkpr The Topeka State Bank rms 1634 Topeka bld
" Caroline (wid Wm) r 2725 Wisconsin av
" Chas M (Mamie B) auctioneer 201 E 6th av r 821 Garfield
Crider Adam (Helen R) hlpr rms 500 E 5th
Crippen Geo P (Ida M) mach r 226 Harrison
Cripps Chas B clk Santa Fe Ry rms 305 E 6th av
Crisp Lillie r 320 Jefferson
" Margaret M clk SW Bell Tel Co b 320 Jefferson
Criss Frank portr rms Santa Fe House
" Moses (Tishie M) mach rms 1209 N Jackson
Crissman Bessie bkpr Merchants Natl Bank of Topeka rms 1105 Polk
Cristler Hal H (Maude) contr r 2403 Fillmore
Critchfield Jno A (Emma) fireman r 120 N Clay
" Jno A * r 1308 Monroe
Crites Austin W (Golda) clk Santa Fe b 715 Lake
" Cecil clk Paynes Annex r R R 3
" Chester lab b 425 Chandler
" Clarence clk Santa Fe b 715 Polk
" Cleo (Minnie) plasterer b Burgess av Garfield pl
" Elmer (Eva) switchman r Burgess and Monroe
" Elwood lab b 425 Chandler
" Gregory (Alta) plasterer r Burgess av Garfield pl
" Hattie b 207 Adams
" Jess C (Catherine) molder r 436 Branner
" Jesse H (Anna) conf 1120 Seward av r 425 Chandler
" Jno (Sophie) farmer r N Monroe and Burgess
" Mrs Mattie r 207 Adams
" Willis lab b 425 Chandler
Crith Alice * (wid Calvin) b 1009 N Topeka av
" Bernice * b 634 College av
" Clyde D (Effie) chauffeur 909 Topeka boul
" Eugene E * (Lulu B) porter r 511 W 7th
" Frank * (Edelia) lab r 634 College
" Luke H * (Maude) lab r 1173 Lincoln
CRITTENDEN CHARLES F (Marie) (Batteries Service Co) r 1910 Bolles av
Crittenton Florence Home 2601 Western av
Crocker Edw E (Clara) clk Owl Grocery Co r 805 E 6th av
Crockett Carrie * r 1040 Boswell av
" Cecil * tmstr b 2053 Western av

The Topeka Mortgage & Investment Co.
Successors to THE FORBES MORTGAGE & INVESTMENT CO.
Tel. 1096 : 116 West 6th St.
CITY AND FARM LOANS : INSURANCE : INVESTMENTS

TOPEKA ELECTRIC COMPANY
Electricians : Electrical Construction and Repairs : Electric Supplies and Fixtures
816 Kansas Ave. Phone 768

Established 1882 LOUIS VAN DORP & SON Phone 130
SHEET METAL AND ROOFING CONTRACTORS
507, 509 Jackson Street, Topeka, Kansas

The Warren M. Crosby Co. 613-15-17 Kansas Avenue through to Jackson Street
"The Store of Dependable Merchandise" Telephone 3569

Crockett Rev Chas C * (Lulu) janitor r 2053 Western av
" Clara * maid 1031 Buchanan
" Jno E (Crockett Merc Co) rms Throop Hotel
" Marcus * janitor b 2053 Western
" Mary * r 1040 Boswell av
CROCKETT MERCANTILE Co (John E Crockett) Dry Goods and Millinery 419-421 Kansas av Phone 773
Crockron Lee * b 1524 Quincy
Croco Peter C (Rachael) r 300 E 6th
Croll Allen B (Josie) blksmth r 225 E Paramore
" Cora b 828 Madison
" Harold lab b 828 Madison
" Malcom J lab b 828 Madison
" Mathias (May) carp r 828 Madison
" Milton B (Mabel) clk C R I & P Ry Co b 910 W 5th
Cromer Earl F (Florence) salsn Dibble Grocery Co rms 1403 Van Buren
" Mrs Lucella tchr Sumner School b 710 W 6th av
Cromwell Chas G film opr Gem Theater b 510 Kansas av
" Harry E (Fay) eng r 413 E 11th
" Mabel stenog Brackett Stripp Mach Co b 2219 Adams
" Oliver M (Mirth) carp r 2219 Adams
" Thos B (Nellie) silver plater r 311 Harrison
" Winifred b 413 E 11th
Crone Mrs Bessie L stenogr r 301 W 5th
" Mrs Ella (wid Alex) r 327 Adams
Cronemeyer Earl B (Venia) asst mngr Bd of Administration r 1138 West
" Gladys M student b 1138 West
Cronin Frank J (Flossie) clk Aetna B & L Assn r 514 Scotland
" Walter E salsn J Will Kelley & Co rms Reid Hotel
" Wm (Mamie) comp Hall Litho Co r 630 Monroe
Cronquist Andr (Anna) finisher r 1303 E 10th av
" Martha A stenogr SW Bell Tel Co b 1303 E 10th av

CROOK DR GALEN (Lulu) Dentist 609 Kansas av Phone 1542 r 1434 Western av
" Jacob L (Margaret) car insptr r 511 E 6th av
" Jno H (Jennie) colr Harris-Goar Co r 1552 Kansas av
" Robt R (Margaret) r 1215 W 1st
Crooker Abraham P (Mary) elder Reorganized Church of Jesus Christ of Latter Day Saints r 966 Lindenwood
" Cecil R (Zella) supervisor Bell Tel Co r 1424 N Jefferson
Crooks David (Florence) lab r 322 E 4th
" Kathryn nurse Stormont Hosp
" Wm A carp Santa Fe Shops r R R 5 N Topeka
Cropl Grace student b 617 Harrison
CROPPER OSCAR T (Gay R) Mngr Aetna Life Ins Co 204-211 New England bldg Phone 1254 r 1216 Fillmore
CROSBY BROS CO THE W T Crosby Pres C B Crosby V-Pres Earle C Williams V-Pres E H Crosby Sec and Treas Dry Goods Carpets Furniture Shoes Etc 717 721 Kansas av and 712-718 JacksonPhone 5190 (See right top lines)
CROSBY CHARLES B (Mary) V-Pres The Crosby Bros Co r 901 Topeka Boul
" Danl r 602 W 10th av
CROSBY ERASTUS H (Helen) Sec-Treas The Crosby Bros Co r 903 Harrison
CROSBY FLORA M (Wid Warren M) Pres Warren M Crosby Co r 816 Polk
CROSBY WARREN M CO THE Flora M Crosby Pres W W Whitney Treas and Gen Mngr Charles Adams Sec H E Johnston Asst Mngr Dry Goods The Store of Dependable Merchandise 613-617 Kansas av and 612-616 Jackson Phones 3569-3570 (See left top lines)
" Warren M Jr student r 816 Polk
CROSBY WM T (Delore) Pres The Crosby Bros Co r 1109 Topeka boul

C. G. Blakely & Co.
Insurance Specialists
535 KANSAS AVE.
PHONES
737, 738 and 403

The W. W. Mills Company
The Shop For Gentlewomen

Cross see also Kross
" Alf T (Ethel M) asst chf clk tkt aud Santa Fe Ry r 2334 Maryland av
CROSS CLARK J (Mary E) Tel Ed Topeka Daily Capital r 1417 W 10th av
" Clayton L tel opr Santa Fe Ry b 812 Kansas av
" Geo W (Lizzie) barber r 527 West
" Hattie * charwoman b 617 E Euclid
" Jennie * dom r 617 E Euclid av
" Jos E (Emma) carp r 625 Lime
" Lizzie R (wid Wm) r 919 E 8th
" Louis (Agappita) lab r 240 N Chandler
" Miriam stenogr Santa Fe Ry r 919 E 8th av
" Roe R clk Golden Belt Grain & Elv Co b 704 Jefferson
" Ruth E clk Sant Fe Ry b 527 West
" Walter A (Effie) eng r 707 W 10th
" Wm A (Georgia) mach Santa Fe Shops r 223 Lake
Crossen Edw A eng State Hosp
Crosslan Olive A (wid Henry) b 710 Lime
Crosswhite Oscar (Lizzie) foreman S F Shops r 431 Lane
" Sarah r 618 Carnahan av
" Silas L driver b 618 Carnahan av
" Wm R (Ada) contr r 2008 West
Crothers Geo lab rms 718 E 4th
Crouch Alb lab b 331 Green
" Alf D (Helen) cement contr r 281 Michigan av
" Edgar E (Clara) r 331 Green
" Fred J (Eva) clk Santa Fe Ry r 1806 Lane
" Isaac (Isabella) contr r 1711 W 5th av
" Joel A (Eva) cabinetmaker r 616 Monroe
" Mrs Ruth bkpr Klussman Electric Co b 1911 Western av
" Viola R matron Kansas Methodist Home
" Wm E cement wkr b 821 Monroe
CROW MRS EDNA L Mngr Women's Dept National Life Insurance Co of Montpelier Vt 432 New England bldg Phone 915 b 1812 Chickasaw
" Eva B clk Santa Fe Ry b 410 Buchanan
Crow Geo printer Theo Poehler Merc Co r 308 Topeka boul
" Henry E (Agnes) clk Santa Fe Ry r 308 Topeka boul
" Henry J (Lizzie) clk Santa Fe b 410 Buchanan
" Isabelle (wid Francis) rms 914 Fillmore
CROW JOHN A Mngr Hall Stationery Co b 410 Buchanan
" Jno B (Helen) chf clk Santa Fe Ry r 1500 Harrison
" Lorenzo B (Daisy) trav agt r 930 Morris av
" Louis D r 1221 N Van Buren
" Saml student b 410 Buchanan
" Wm V clk Santa Fe Ry b 410 Buchanan
Crowder Alonzo air brake repr Santa Fe Shops b 407 Chandler
" Bert mach b 407 Chandler
" Geo driver b 407 Chandler
" Jno mach b 407 Chandler
" Laura tchr b 407 Chandler
" Lawrence (Ida) insptr r 407 Chandler
" Lizzie * lab r 23d and Monroe
Crowe Edw P fireman Santa Fe Shops b 935 N Jackson
" Robt A paperhngr b 621 Leland
Crowl Edna R stenogr Santa Fe Ry b 1332 Boswell
" Mrs May clk b 225 W Gordon
" Wirt W (Gertrude B) fireman r 110 Polk
Crowley Mrs Rose matron Topeka Tuberculosis Sanitarium
Crowthers Fred E (Elsie) mach b 1307 West
Croxton Isaac N (Sarah E) printer r 1615 Harrison
Crozier Mrs Vera r The Virginia Apts
Cruise Eli M * (Addie B) janitor r 1615 Harrison
Crum G R nurse State Hosp
" Jno M (Lola) b 1426 N Kansas av
Crumb Merrill (Josephine) cook r 113 W 5th
CRUMBINE SAMUEL J (Katherine) Sec State Board of Health East Wing 1st floor State Capitol r 1303 Tyler
Crumley Frank M (Grace) lab W A L Thompson Hdw Co b 1041 Lawrence av

Zercher Book and Stationery Co.
Office Stationery, Steel and Wood Filing Cases, Typewriters, Dictaphones
T. L. Pattison, Prop. Phone 580 521 Kansas Avenue

NELLIS INSURANCE AGENCY
Established 1876
Fire
Tornado
Automobile
Aviation
Burglary
Personal
Accident and Health
Plate Glass
Liability
Insurance
Forgery
Fidelity
and Surety
BONDS
109 W. SIXTH AVE.
PHONE 228

WM. CONNORS FURNITURE COMPANY
716 KANSAS AVENUE
"A Store for Everybody"
PHONE 3461
FURNITURE, RUGS AND DRAPERIES

For Experienced or Inexperienced Stenographers and Bookkeepers
Call our Employment Department. Phones 1382 and 3204
Strickler's Topeka Business College. 107, 109, 111, 113, 115, 117 E. 8th Ave.

Curry Lola tchr Oakland High School b 1614 Clay
" Margaret b U P Hotel
" Maria A * r 1204 Buchanan
" Mary E bkpr Jas Curry b 712 Madison
" Maurice A (Elsie) barbr r 623 Jefferson
" Nord clk rms 608 Kansas av
" Ralph T student b 1614 Clay

CURRY'S SMOKE HOUSE (Frank Thomas A Albert A and Jno Curry) Cigars and Tobacco Pool and Billiard Hall 708-712 Kansas av Phone 135

" Thos A (Ida) (Curry's Smoke House) r 507 Jefferson
" Thos J (Kathryn) lab r 1112 E 8th av
" Wm (Joannah) r 501 Jefferson
" Wm A (Josie) r 1228 N Western
" Wm H (Hazel) mngr Curry's Smoke House r 507 Jefferson
Curtis Cassius W (Mattie) r 116 W Curtis
" Hon Chas (Anna) U S senator r 1101 Topeka boul
" Fannie E (wid Martin) r 923 W 8th
" Fred M (Rose) eng r 710 Tyler
" Geo H (Ethel) lab r 628 Jefferson
" Harve T (Maude) driver r 2104 Fillmore
" Isaac S rms 2104 Fillmore
" Leigh R (Johnson & Curtis) b 1254 Clay
" Lucy E clk Warrren M Crosby Co b 923 W 8th av
" Mrs Mattie A restaurant 611 N Kansas av r 116 W Curtis
" Richd (Birdie) lab r 826 N Van Buren
" Sarah A (wid Robt) r 1254 Clay
" Saralene stenogr Topeka B of T b 1254 Clay

CURTIS TOWLE & PAINE CO R S Murray Mngr Curtis Woodwork Sash Doors Moldings Interior Finish Etc 520 Van Buren Phone 554 (See p 81)

" Walter B (Florence) contr r 211 E 8th av
" Walter W repr SW Bell Tel Co b 404 Buchanan
" Wesley (Stella) r 404 Buchanan
" Wm C r 116 W Curtis
Curyea Hattie (wid Andr J) r 818 W 8th av
" Helen opr SW Bell Tel Co b 818 W 8th av
Cushing Thos E clk Santa Fe Ry b 1410 Topeka boul
" Wm H (Nellie L) supt State Free Employment Bureau r 1410 Topeka boul
" Wm H Jr spcl asst State Acct b 1410 Topeka av
Cushman Myron H bkpr State Treasurer b 401 Tyler
Custodian State House Albert H Krause 1st floor State Capitol
Cutforth Glenn M (Lou S) mech r 1034 Garfield av

CUTHBERT CHARLES D Architect 735 Kansas av Phone 3017 r 218 Clay

" Elsie tchr Lincoln School b 218 Clay
" Geo M (Catherine) bricklyr r 103 N Fillmore
" Jas (Katie) (Jas Cuthbert & Son) r 218 Clay
" Jas & Son (Jas and Jas R) contrs 18th cor Topeka av
" Jas R (Addie) (Jas Cuthbert & Son) r 409 W 16th
" Jno A (Irene) brklyr r 1708 Van Buren
" Katie b 218 Clay
" Wm F moved to Ness City Kans
Cutler Bob J cigarmkr H L Tromp rms 1123 Kansas av
" Rev Lyle C (Leah) r 1410 W 10th
" Martha E (wid David) b 1304 Kansas av
Cutright Hazel clk Santa Fe Ry b 916 Quincy
Cutshell Herbert salsn rms 616 Topeka boul

CUTSINGER DR THOMAS H (Florence M) Eye Specialist 115 E 6th av

Cyphers Chas G (Rachel) driver r 313 Adams
Cyr Maude M nurse 1200 Harrison

D

Dacquet Arch N (Agnes) painter r 1512 Redden av
Dagan Agnes typist Chas Wolff Pkng Co b 206 Tyler

M. COUNCIL CONTRACTOR AND BUILDER
PHONE 767 SHOP, 324 VAN BUREN STREET

OWL GROCERS SAVE YOU MONEY ON EVERY ITEM.

SPOT CASH—IMMENSE VOLUME—7 STORES

Fireproof Warehouse on Track. General Office, 204 Kansas Ave. Phone 3804

Dagenhardt Lena clk Crosby Bros Co b 321 Hancock
Dagg Geo (Frances H) carrier P O r 1019 W 6th
Dagon Jos (Lena) lab r 200 N lake
" Jos Jr trmer b 200 N Lake
Dague Wilmer L (Ovella P) supr SW Bell Tel Co r 1115 Jackson
Dahlgren Marie S clk M P Ry b 501 Tyler
Dahline Arthur (Julia) mason r 215 Taylor
Dahlmann Gottfried H (Katherine) patternmkr r 105 Clay
Dahlstrom Axel E (Selma) carp Santa Fe Shops r 26th and Minn av
" Gotthard O (Agnes M) carp r Ridge av and Munson
" Hugo G (Gunhild C) mach r Munson and Ridge av
" Paul bkpr Merchants Natl Bank r 111 N Western av
" Pearl stenogr b 111 N Western av
" Peter (Hattie) appr r 111 N Western av
" Ruth stenogr E S Quinton b 111 N Western av
Dailey—See also Daly
DAILEY CARL L (Luella) Mngr Merry Optical Co r 1260 West
" Dolpho clk b 265 Winfield av
" Emmett appr b 265 Winfield av
" Geo W r 1023 College av
" Jos D (Minnie) hlpr b 156 Forest
" Josephine (wid Mark) rms 1211 N Taylor
" L Adie b 1023 College av
" Malone lab Santa Fe r 734 Garfield
" Wm C (Evalyn) hlpr r 156 Forest
Daily Bertha B (wid Jas) r 512 Lime
" Bettie (wid Stewart) b 512 Lime
DAILY CAPITAL See Topeka Daily Capital
Dairy Equipment Co E C Cavanaugh prop 602 E 5th
Dake Alb N miller b 1211 N Topeka
" Cecil L (Helen) acct C R I & P Ry Co r 123 Buchanan
" Mary (wid Wm E) r 1211 Monroe
Dalby Alb F (Cora) stereotyper Capper Pub r 1213 Fillmore
Dale Chas H (Nellie) clk Santa Fe Ry r 1114 Quincy
" Edward G (Minnie) draftsman Santa Fe Ry r 2034 Lincoln
Dale Glenn H (Susann) trav agt r 1122 W 8th av
" Laura * r 1160 Lincoln
" Miriam A clk Harrison Clarkson b 1231 Mulvane
" Rose H clk r 1526 Tyler
" Saml K r 1231 Mulvane
Daley Danl W (Julia L) gen transp insptr Santa Fe Ry r 1212 Taylor
" Herman P clk Santa Fe b 1212 Taylor
Dalrymple Paul (Marguerite) clk rms 616 Jefferson
Dalsmeier Arthur E (Lulu) rms 725 Lane
Dalton Naham I (Louise) r 1405 Topeka
" Thos I (Daisy M) insptr r 902 W 8th av
" Thos K appr Santa Fe Shops rms Y M C A
Daly see also Dailey
DAMON HARRY G (Bertha) All kinds of Auto Repairing Expert on Knight and Puppet Valve Motors 724 Jackson Phone 1367 r 701 Western av Phone White 4243
Damos Glenaro (Juana) lab r 416½ E 3rd
Dana Mrs Catharine r 611 W Euclid
" Edwin G salsn b 611 W Euclid
" Frank E salsn b 611 W Euclid
" Grace stenogr Santa Fe Ry b 611 W Euclid
" Guy salsn b 611 W Euclid av
" Jos A (Birdie E) salsn r 1115 W 10th av
" Lewis O lab r 323 Quincy
" Thos A (Elva J) mach r 711 Morris av
Dandridge Chas E * foreman Santa Fe r 1025 E 10th av
" Harry G * (Bertha) elec r 722 Garfield av
" Jno * (Alice) eng Crosby Bros Co r 703 E 8th av
" Milburn * lab b 1025 E 10th av
Dandurand Alferie J (Elizabeth) hlpr r 1419 E 10th
Daneke Dietrich mach b 105 Western av
" Fred mach Santa Fe Shops b 105 Western av

WOOD MOTORS CO. Distributors

BUICK AND CADILLAC MOTOR CARS AND GOODYEAR TIRES

SIXTH AVE. AT VAN BUREN PHONE 1560

THE BIG CASH DEPARTMENT STORE

THE SCOTT CO.

DRY GOODS, CLOTHING, SHOES, READY-TO-WEAR, HARDWARE, HOME FURNISHINGS

SIXTH AVE. AT QUINCY STREET

DESKS, CHAIRS AND FILING DEVICES
HALL'S MODERN OFFICE EQUIPMENT
623 Kansas Avenue

Daneke Jno F (Genevieve J) foreman Topeka F & I Wks Co r 1012 W 1st av
Danes Matea b 1000 W Railroad
Danforth Cephas * (Matilda) lab rms 112 N Quincy
" Rev Danl * (Fannie) r 112 N Quincy
" Eugene * porter r 310 E 15th
" Hagar * (wid Wm) r 310 E 15th
" Jno M * (Lillian) janitor r 1935 Adams
Dangerfield Arthur (Barbara) brakeman r 216 E 7th
" Ethel * maid b 117 W 5th
" Jos (Emily) hlpr r 612 Polk
' Major L (Ellen) field insptr State Ins Dept r 1914 Lincoln
Daniel Frank M (Bertha) clk Santa Fe Ry r 1205 W 16th
Daniels Aug T (Julia S) real est 25 Columbian bldg r 1617 Topeka boul
" Christopher C * (Fannie) pipeftr N 1927 Clay
" Dewey (Lydia) lab r 204 W 13th
" E Perry (Ruth) carrier P O r 522 Buchanan
" Earl (Mary) b 214 Elliott
" Fred (Mary) watchman r 1432 Fillmore
DANIELS LEE H (Ella A) Filling Station Tires Tubes and Accessories Auto Repairing 1500 N Tyler r 1510 Same Phone 3480 (See p 53)
" Sarah (wid Richd) b 111 W 13th
Danielson Minnie (wid David) r 1115 W 3rd
" Paul E P clk Santa Fe Ry b 1115 W 3rd
Danley Geo M insptr Kans I B assn rms 1420 W 6th
" Jno T (Margret) r 1333 Lane
Dannenhauer Henry carp Santa Fe Shops b 414 E 4th
" Jno carp r 814 Wear av
Dannels C Maye stenogr Southwestern Bell Tel Co b 625 Taylor
DANSEY'S AUTO SERVICE (John G Dansey) Auto Repairing of All Kinds 1428 Lane Phone 1750 (See p 14)
DANSEY JOHN G (Edna) (Dansey's Auto Service) r 1828 Clay
Dansey Zachariah rms 1816 Clay
Darby Clara E r 1415 E 10th av
" Mrs Ella b 185 Michigan
" Elmer J appr Santa Fe Shops b 185 Michigan
" Harry F (Alberta F) salsn r 1156 Woodward av
" Julia A (wid Frank S) slsldy b 1156 Woodward av
" Mason L salsn b 1156 Woodward
" Opal student b 189 Michigan av
" Thos R (Jeuuie) lab r 117 Woodlawn av
Darche Jessica G office mngr Liberty Life Ins Co b 1316 W 5th
Dargitz Claude A (Blossom) claim inv Santa Fe Ry r 405 Taylor
" Frank trav agt b 317 Fillmore
" Jas b Kans Methodist Home
" Jas J (Bertha) claim inv Santa Fe Ry r 1600 Polk
" Rose B (wid Henry) r 317 Fillmore
Dark Henry (Etta) salsn Fleming-Wilson Merc Co r 912 West
" Horace O clk SW Bell Tel Co b 912 West
Darling Alb O (Lillie) driver City Hand Ldry r 2031 West
" Mrs Alice (J C Darling Co) r 1317 Harrison
" Mrs Bertha r 402 Lake
" Eva R clk J C Darling Co b 1317 Harrison
" Grace clk The Merchants Natl Bk r 2031 West
DARLING J C CO (Mrs Alice Darling) A C Nagel Mngr Rubber Stamps Seals and Stencils 734 Kansas av Phone 292
" Jno C (Agnes) hoseman Sta 4 r 943 Morris
" Louis O (Dora) farmer r 2011 E 10th av
" Louise stenogr rms 717 Topeka
Darlow Marion A r 1535 West
Darnell Chas (Harriett) clk r 111 Exeter
" Chas peddler b 318 Quincy
Darr Leonard J (Anna) carp r 1222 E 6th av
DARROW THE Anna Darrow Propr Light Housekeeping and Sleeping Rooms 814-816 Kansas Av Phone 3192

Largest Department Store in Kansas
Pelletier's
THE BIG STORE
9th and Kansas Ave.

The Vermont Granite Co.
522 N. Kansas Ave. Phone 594
MONUMENTS
MAUSOLEUMS
MEMORIALS
MARKERS, ETC.

WRITE THIS NUMBER DOWN, YOU CAN'T AFFORD TO FORGET IT
230 Frank Furniture Co.
626 KANSAS AVENUE

Darrow Anna propr The Darrow r 814 Kansas av
" Myron lab Santa Fe rms 816 Kansas av
Darter Mrs Helen governess Topeka Provident Assn rms 211 E 7th
Dass Edw * (Grace) chaffeur r 408 Fillmore
Dassler Jno C (Lucy) eng SW Bell Tel Co r 1336 College
Dauber Arnold B painter b 519 Lane
" Ella C b 519 Lane
" Katherine (wid Fred) r 519 Lane
Daugherty see also Dougherty and Doherty
Daugherty Agnes J (wid Henry A) r 1535 Kansas av
" Fred painter b 1535 Kansas av
" Geo A (Mary) carp r 631 Monroe
" Jas (Annabelle) grocer 1131 Hunton r 1337 Clay
Daughters Curtis L (Ruth H) editor Kansas Stockman r 419 Topeka
Daum Bertha L clk Santa Fe Ry rms 1123 Harrison
Davenport Andr J * (Jennie) lab r 2318 Massachusetts av
" Geo N (Eva) blksmith hlpr Santa Fe Shops r 134 Harrison
" Kirt lab r 489 Michigan av
" Lou Belle r 1185 Garfield av
" Nanna * (wid Ivory) r 25th and Adams
" Ralph * bus boy Harvey Eating House
Davey Arthur D carp r 1124 N Central av
" Clyde lab b 1124 N Central av
" Michael (Lillian) brakeman r 1228 N Van Buren
" Rolla lab b 1228 N Van Buren
David Arthur H chauffeur Anderson Taxi Co r 209 Wilson av
" Geo (Elizabeth) carp Santa Fe Shops r 209 Wilson
" Hilda cashr Crosby Bros Co b 209 Wilson
" Marie clk Capper Pub b 209 Wilson av
Davidson see also Davison
" A J asst phy State Hosp b same
" Earl clk rms 400 Madison
" Esther E (Wid Ralph M) r 29th and Wisconsin av
Davidson Francis clk Woolworth Co b 107 N Topeka av
" Geo W (Eleanor) malder r 1104 Quincy
" Guy S clk Long Oil Co r R R 6 N Topeka
" Harry L student rms 2823 Illinois
" Jas A expman r 1308 Garfield av
" Jas A lab 107 N Topeka av
" Jas R (Katie) clk r 2823 Illinois av
" Jessie (Grace) lab r 1306 N Monroe
" Jno P (Stella) steamftr Bass & Linton r 516 W 8th av
" Leonard E driver Am Ry Exp Co b 401 Madison
" Mary clk b 107 N Topeka av
" Neils P jaintor b 1157 N Kansas av
" Scovill musician b 1308 Garfield
" Wm floorman Theo Poehler Merc Co r 1260 Buchanan
Davie Mrs Agatha b 510 W 9th
Davies Building 725-727 Kansas av
" Frank M lab rms 1202 Jackson
" Gene W clk SW Bell Tel Co rms 416 Harrison
" Hezakiah (Jane) lab r 1202 Jackson
" Jesse (Ora B) clk Santa Fe Ry r 1525 Kansas av
" Jno cabtmkr Santa Fe Shops b 816 W 17th
" Jno T mach Santa Fe Shops r 415 Buchanan
" Jos (Sarah A) foreman Santa Fe Shops r 415 Buchanan
" Lily clk Crosby Bros Co b 415 Buchanan
" Meredith R (Katherine) mngr The Smile Company 221 E 4th
" Minnie E (wid Benj) r 320 W 6th
" P D * janitor r 1010 Boswell av
" Tudor R (Adelaide) musician b 825 Monroe
" Walter P (Fay) foreman Santa Fe Shops r 1233 Boswell av
" Wm lab Santa Fe Shops b 930 E 7th
" Wm J (Mary L) Statistitian b 1400 Topeka boul
Davis Agnes E student b 602 W 6th
" Alb (Matti) lab r 906 N Western
" Alb H (Edith) clk Santa Fe Ry r 617 West

THE ROWLES MOTORS CO.
DISTRIBUTORS
OVERLAND and WILLYS KNIGHT CARS & NASH CARS & TRUCKS
912-914 KANSAS AVE. PHONES 220-2775

MILLER-HOYES PAINT & GLASS CO., JOBBERS
Paints, Oils, Varnishes, Glass and Painters' Supplies
TELEPHONE 955 107 EAST EIGHTH AVENUE TOPEKA, KANSAS

Mutual Laundry and Dry Cleaning Co.
OFFICE and PLANT
112, 114, 116, 118, 120, 122 East Third Street.
PHONES 519
C. H. MATTHEWS, Manager
Branch Office and Hat Works, 927 Kansas Avenue

The Warren M. Crosby Co. 613-15-17 Kansas Avenue through to Jackson Street
"The Store of Dependable Merchandise" Telephone 3569

Davis Alb R (Delia) barber r 1032 Madison
" Alice * lab r 1222 Lane
" Amos b 1217 N Van Buren
" Andr A rms 222 E 8th
" Anna Mantz stenogr b 238 The S Drive
" Arthur F (Williams & Davis) b 619 West
" Arthur F (Edith S) ins agt r 322 E 8th av
" Bertha M clk Security Benefit Assn b 2518 Clay
DAVIS BYRON H (Emma) Vice Pres Davis-Wellcome Mortgage Co r 935 Fillmore
" C P (Anna) lab rms 816 Kansas
" Caroline (wid Jno L) b 1513 W 6th av
" Cecile stenogr State Board of Agriculture b 1032 Madison
" Celia * (wid Melton b Taborian Home
" Chas * lab r 943 N Fillmore
" Chas * (Ardella) janitor r 1213 Lane
" Chas E (Ethel) asst sec F I Mohr r 1408 Tyer
" Chas E H (Lettie) foreman SW Bell Tel Co r 1217 N Van Buren
" Chas G lab r 1117 Central av
" Chas R (Anna) pipeftr 1170 Kansas av
" Chick * (Mary) cook r 214 E 4th
" Clara M (wid Edwin F) r 238 The S Drive
" Clarence * (Pauline) janitor r 1723 Fillmore
" Clarence R (Alice) clk Santa Fe Ry r 613 Liberty
" Cleo lab b 813 N Monroe
" Clifford C mach b 1172 Woodward
" Clyde W student z 2518 Clay
" Clyota * student b 1213 Lane
" D E clk rms 818 Kansas av
" D J Thurman (Bernetta) r 122 W Gordon
DAVIS DANA L (Helen) Vice Pres Davis-Wellcome Mortgage Co r 904 Fillmore
" Danl C (Zetta) Insptr r 1032 Lincoln
" Edna M clk Probate Court b 1235 West
Davis Elizabeth tchr Clay School b 1106 W 8th av
" Elizabeth (W T Thos J) r 313 E 5th
" Elrick B (Hazel) tchr Washburn College r 1340 College
" Emma E clk State Bd of Health b Highland cor 17th
" Ernest H Capt Sta 2 r 910 Madison
" Mrs Ethel stenogr Kansas Conferenec S D A b 1408 Tyler
" Ethel * charwoman r 516 E 1st av
" Eula waiter Harvey Eating House
" Eulah * b 1222 Lane
" Evan (Katherine W) clk Santa Fe Ry r 1400 Topeka boul
" Fannie (wid Jno A) b 1200 Jackson
" Floyd E salsn Crockett Mercantile Co b 521 West
" Frank G truckman Sta 2 r 718 Kansas av
DAVIS FRANK S (Lillian) Sec Davis-Wellcome Mortagage Co r 914 Polk
" Fred A (Pearl) baker Barkers r 1129 Madison
DAVIS FUEL CO (Peter Da-vis) Coal and Wood Monroe Cor E 14th Phone 1698
" Geo L (Emma) pipeftr r 2029 E 10th av
" Georgia clk Santa Fe Ry rms 316 W 7th
" Gertrude clk Capper Pub r 1117 Central av
" Gilbert V clk SW Bell Tel Co r 1641 Clay
" Glen F student b 1012 Polk
" Glenn dressmkr 5th floor Mills bldg r 238 The S Drive
" Grace clk W F Roehr Music Co b 508 Fillmore
" Guy W (Juanita) dept mngr The Emahizer-Spielman Furn Co r 1001 Kansas av
" Guy E (Estella) clk r 109 W 12th
" Halleck (Mildred) mach r 218 Lake
" Harley M (Louis) elec welder r 1614 Central Park av
" Harold student b 1208 College av
" Harry J student b 1012 Polk
" Hattie * b 946 College av
" Helen A bkpr Piersen Mnfg Co b 1012 Polk

Thompson-Bauer-Austin Co.
HARDWARE - AUTOMOTIVE SUPPLIES - TIRES
511-513 KANSAS AVENUE - PHONE 1947

THE SHAWNEE INVESTMENT COMPANY
CAPITAL $300,000.00
REAL ESTATE - INSURANCE - MUNICIPAL BONDS
Phone 5050 TOPEKA, KANSAS 534 Kansas Avenue

Davis Helen B opr SW Bell Tel Co b 1117 N Central
" Helen F dressmkr 5th floor Mills bldg b 238 The S Drive
" Hugh B (Julia) Conf 207 Branner
" Ida (wid Benj) b 1127 N Topeka
" Ida (wid Benj) r 813 N Monroe
" Inez b 214 E 8th av
" Ivor E (Elizeth) Asst Sec State Bd of Agriculture r 627 Brooks
" Jas F carp Santa Fe Shops r 1614 Central Park av
" Jas L (Mary) r 527 Tyler
" Jeanette M student b 1520 College
" Jennie (wid W G) r 1520 College
" Jno (Ida) salsn b 608 Kansas av
" Jno A (Neta) (John A Davis Co) r 1319 W 7th
" Jno A Co (John A Davis) Jewelers 603 Kansas av
" Jno C (Sarah) r 2518 Clay
" Jno D lab Santa Fe Shops b 122 W Gordon
" Jno G teller Shawnee State Bank b 1308 N Quincy
" Jno H (Della) cabntmkr r 816 W Euclid av
DAVIS JOHN P Pres Davis-Wellcome Mortgage Co r 1034 Topeka boul
" Jos (Lizzie) lab r 1822 Kansas av
" Jos H (Elizabeth) crane opr b 1822 Kansas av
" Jos S mach Santa Fe Shops r R R No 27
" Jos T (Mary L) trav agt r 1012 Polk
" Julia E clk Bd of Education b 1100 Topeka boul
" Katherine clk rms 316 W 7th
" Mrs Katie C hkpr r 602 W 6th av
" Mrs Lavina r 311 Adams
" Lena L prin pub schools 1421 W 6th av
" Leona M stenogr Santa Fe Ry r 1032 Madison
" Leroy lab b 415 W Curtis
" Leslie F lab b 313 E 5th
" Lewis * (Cornealus) r 616 E 17th
" Lewis E clk Santa Fe Ry rms 1218 Jackson
" Libbie E (wid Wm R) r 411 E 4th
" Lola (wid Soloman) chf clk Bd of Administration b 1502 N Quincy
Davis Louise M student b 1012 Polk
" Louzette trimmer Pelletier b 238 The S Drive
" Luther F clk Santa Fe Ry b 1520 College av
" Mrs Mabel b 1310 N Quincy
DAVIS MARINDA P (B A) Principal College of The Sisters of Bethany r same
" Mart S (Anna B) lab r 1135 brooks av
" Mrs Martha F b 710 Clay
" Mary (wid Jno W) r 1106 W 8th
" Mary F (wid J A) r 2061 Lincoln
" Mrs Maud r 430 Fillmore
" Mrs Maud B Asst Dr H A Black b 1260 Tyler
" Meade O (Louise) mngr Westinghouse Air Brake Co r 630 Lindenwood av
" Mrs Mildred salsldy Berkson Bros b 218 Lake
" Mrs Minnie F dept mngr Harris-Goar Co r 718 Kansas av
" Nell bkpr Dibble Gro Co rms 1202 Jackson
" Nettie V compt opr SW Bell Tel Co b 2518 Clay
" Neva G typist Topeka Title & Bond Co b 1709 Buchanan
" O Portis (Mabel) phys 917 N Kansas av
" Perry D * (Mildred) janitor r 1010 Boswell av
DAVIS PETER * Mary (Davis Fuel Co) r 1008 Washburn av
" Ralph H (Margaret) mailer Topeka State Journal 1213 Fillmore
" Ralph W b 1235 West
" Ramson caller U P Ry r 1222 Lane
" Robt E boilermkr U P Ry r 834 N Quincy
" Ross mech b 2315 Virginia
" Ross tel b 308 E 9th
" Ruby opr SW Bell Tel Co b 322 E 8th
" Ruth opr SW Bell Tel Co b 1117 N Central
" Ruth G salsldy Pelletier Stores Co b 1200 Jackson
" Saml b 1024 Monroe
" Sarah A (wid Harry W) b 910 Madison

LIFE O' WHEAT
THE NICHOLSON PRODUCTS CO.

PHIL EASTMAN PUBLICITY - - DUPLICATING IN A HURRY
307-9-11 Central Bank Building. Phone 1845
"Any or all the work from the copy to the mailbag."
Typewritten copy of all kinds neatly and attractively duplicated. Rush work at moderate prices. We can handle your mailing job, no matter how big.

THOS. W. WILLIAMSON
THOS. W. WILLIAMSON & CO.
ARCHITECTS
312, 314 Central National Bank Building
B. E. COOKINHAM
Phone 3399

Wm. Green & Son Grocery Co.
QUALITY CASH GROCERS
813 KANSAS AVENUE TELEPHONE 3559

Davis Schuyler C (Bertha) sanitary officer Bd of Health r 1235 West
" Scott * lab r 2000 Kansas av
" Susie (wid Jno) rms 316 W 7th
" Susie (wid Laban M) r 373 Arter
" Thos. N (Daisy B) clk Theo Poehler Merc Co r 508 Fillmore
" True D * film opr b 1723 Fillmore
" Virgil * lab b 635 W Terry
" Mrs Virginia r 410 W Gordon
" Walter B (Lilly) salsn Arnold Drug Co r 1108 Quincy
" Walter W (Lillian) salsn Theo Poehler Merc Co r 710 Clay
" Warren V lab b 813 N Monroe

DAVIS - WELLCOME MORTgage Co The John P Davis Pres Byron H Davis V-Pres Dana L Davis V-Pres Frank S Davis Sec J R Waddington Asst Sec Thomas B Frost Treas Real Estate Loans 107 W 6th Phone 1026 (See p 52)

" Wm (Nettie) meter rdr Topeka Edison Co r 1709 Buchanan
" Wm * lab r 933 E 11th
" Wm C (Emily E) jeweler C A Wolf r 1109 Kansas av
" Wm E (Ella) sec Elmhurst Investment Co rms 1255 Tyler
" Wm E Jr student b 1255 Tyler
" Wm F. * (Lena) lab r 117 Harrison
" Wm H (Lucy L) Pres Scott Weighing Machine Co r 903 Western
" Wm T (Helen M) salsn S E Lux Jr Merc Co r 619 West
" Wm T (Fannie B) salsn r 1121 W 10th av
" Wm W (Alberta) Chiropractor 735 Kansas av b 1430 Boswell av
Davison see also Davidson
" Mrs Honora r 328 Willow av
" Lillian * charwoman b 516 E 1st
" Thos W (Effie M) clk C A Karlan Furniture Co r 923 Madison
" Wm E boilermkr b 1221 N Monroe
" Wm J (Grace) bed mkr McEntire Bros r 1306 N Monroe
Davisson Carl lab Santa Fe r 123 Linden
" M C B b 330 Ashland av
Dawdy Chas barber b 265 Strait
Dawdy Fred F (Nina) furniture 1113 Kansas av r 316 Chandler
" Harley (Susie) instller SW Bell Tel Co r 617 Monroe
" Thos (Ruth) stonemason r 265 Strait
Dawson Alb M (Belle M) phys 839 N Kansas av r 1021 W 10th av
" Frank (Blanche) painter r 275 Forest av
" Hon Jno S (Mary E) Associate Justice Supreme Ct r 1204 Taylor
" Solomon C (Lulu) pkr r 900 N Western av

DAWSON W T (Edna) (W T Dawson & Co r 1345 Fillmore

DAWSON W T & CO (W T Dawson) Real Estate Loans and Insurance Ground Floor Columbian bldg Phone 415 (See p 86)

Day Alice (wid Thos) rms 921 Clay
" Arthur S (Elva) acct Santa Fe Ry b 434 Clay
" Carrie E (wid Adelbert) b 1011 College av
" Claude J (Gertrude E) plumber r 1244 Lincoln
" Harold E elec 1534 Guthrie av
" Harry A restaurant 613 Kansas av rms 215 The Commerce
" Louis * (Elizabeth) lab r 620 Adams
" Lyndon F (Winfred) chf clk Santa Fe r 1257 Garfield av
" Nursery Topeka Provident assn in charge 335 Jackson
" Saml lab Santa Fe r R R 27
" Wm E (Inez M) carp Curtis Towle & Paine Co r 1534 Guthrie
" Wm Z (Anna) boilermkr Santa Fe Shops r 393 Michigan av

DAY AND NIGHT GARAGE (Dan M Dibble W D Phillips) Automobile Repairs 911-913 N Kansas av

Dayhoff Insley L (Goldie) clk Santa Fe Ry r 611 W 6th
Deahl Carl A (Myrtle) insptr Santa Fe Shops r 1620 Strong av
Deahl Henry (Anna) carp Santa Fe Shops r 424 Branner
" Katherine P (wid Adam) seams b 929 Kansas av
" Mary L rms 929 Kansas av

WILLIAM ROBB HIGH GRADE MONUMENTS MARKERS and MAUSOLEUMS
401 Jackson St. Phones, Works 4880, Res. Red 2683

The Crosby Bros Co
Furniture, Floor Coverings, Stoves and Ranges
Kansas Avenue, between 7th and 8th.

Dealy Wm J (Elmira) wheelroller r 505 Scotland av
Dean Adeline opr SW Bell Tel Co b 105 W 12th
Dean Chas * (Ella) tmstr r 520 Liberty
Dean Effie clk Capper Pub b 115 Holman av
DEAN ELLIS F (Pansy S) Sec Topeka Transfer & Storage Co r 1447 Fillmore
" Faith clk Hindmans Grocery b 115 Holman
" Frank A trimmer Capper Pub rms 284 Kellam
" Harlow F (Grace) tchr Washburn College r 1614 College av
" Jas H (Mary) wtchmn r 115 Holman
" Jessie tchr Washburn College r Whitin Hall
" Jno P (Josie) insptr r 1122 N Tyler
DEAN JOHN S (Jennie L) (Dean & Colmery) Lawyer 41 Columbian bldg Phone 410 r 1239 Western av
DEAN JOHN S JR (Dorothy) with Columbian Title & Trust Co r 619 W 5th
" Maude (wid Martin) r 1191 Boswell av
" Merle C painter b 31st and Wisconsin av
" Morris H student b 1239 Western
" Pearl clk Capper Pub b 115 Holman av
" Stella P (wid Frank E) r 31st and Wisconsin av
" Theo b 1022 N Tyler
DEAN WM L (Mary L) Sec Columbian Title & Trust Co r 1239 Western av
DEAN & COLMERY (John S Dean Harry W Colmery) Attorneys at Law Suite 41 Columbian bldg Phone 410 (See p 67)
Deane Hazel b 635 Tyler
" Ray E (Elizabeth) claim inv Santa Fe Ry r 418 W 7th
Deardorff Alf clk C A Karlan Furniture Co b 1526 Topeka boul
" Bernice student b 825 Lane
Dearer Clarence O (Mabel) clk Santa Fe Ry r 1015 Quincy
Dearing Harold F clk SW Bell Tel Co b 1210 N Van Buren
" Thos B (Emma) grocer 1141 N Kansas av r 1210 N Van Buren
DeArmond Eugene (Gertrude) carp r 632 Madison
" Frank V (Hazel) draftsman Santa Fe Ry b 908 W 8th.
" Mrs N Marie tchr State St School b 608 Topeka boul
Dearden Jno battery man Peers Battery Co rms 1029 Jackson
DEARTH MRS E LUCILLE All Kinds of Hair Work Made To Order from Combings "The New Way" Hair Furnished To Match 1701 Buchanan r same
" Walter W (E Lucille) (New Process Co) grocer 1701 Buchanan r same
Deatrich Ambrose W clk Santa Fe Ry r 736 Lincoln
" Fannie (wid Wm A) r 726 Lincoln
" Percy E chauffeur Wm Green & Son Gro Co b 1627 Fillmore
Deaver Clarence clk b 1122 Polk
" Glenn H (Mabel H) teller Bank of Topeka r 1170 College av
DeBacker Esther R hlpr State Ptg Plant b 712 Topeka boul
" Ida C rms 712 Topeka boul
Debar Jas (Cynthia) mach Santa Fe Shops r 216 Locust
DeCamp Hiram A (Abbie B) blksmith r Gage boul and Munson av
Dechand see also Degand
" Anna cigar mkr C S Eagle r 500 E 6th av
" Casper silverplater Santa Fe Shops b 1028 N Madison
" Jno (Elizabeth) carp Santa Fe Shops r 419 Larch
" Jno C (Barbara) mach Santa Fe Shops r 1115 N Madison
Decker Helen L salsldy C A Wolf b 1260 Topeka av
" Lucas E (Lillie L) mngr Antler's Barber Shop r 1260 Topeka av
" Rachel (wid Jos S) r 627 Fillmore
" Thelma photogr E V King b 1260 Topeka boul
Deckett Velma M assts Drs Hobart & Benson b 1530 Kansas av
Deckwa Theo (Florence) carp Santa Fe Shops r 158 Oakland av
Dedier Jos tinner rms 313 Quincy

Quality Diamonds and Jewelry
Popular Gift Shop
Ralph R. Peterson Jeweler
106 West Eighth Street

L. W. WILSON 26 COLUMBIAN BLDG. TELEPHONE 836
GENERAL INSURANCE and REAL ESTATE

S. J. HODGINS, President and Treasurer
W. F. HOBBS, Vice-President
JAMES NELSON, Secretary and Manager
THE CENTRAL-TOPEKA PAPER CO.
WHOLESALE PAPER
221, 223, 225 Kansas Ave. Topeka, Kansas

Capital Auto & Supply Co. 119-123 East Seventh St. Telephone 162
Distributors MAXWELL CARS AND TRUCKS
SUPPLIES—STORAGE—REPAIRS

De Dual Leo salsn Gibbs Clothing Co b 113 W 5th
Deem Cyrus (Eunice) trucker b 710 Chestnut
" Reuben J (Cornelia) sander r 710 Chestnut
" Theo D mattress mkr McEntire Bro rms 1122 N Tyler
Deering Neel supt Met Life Ins Co r 312 W 8th av
Deeringer Jas (Mary) tmstr r 402 Quincy
Dees Leonard L (Gertrude) tinner 2300 Maryland av
Deeter Jno W boilmkr rms 508 Scotland av
Deever Geo F (Cora) eng Santa Fe Shops r 1007 Central av
" Rev Jno B (Jennie) r 27th and Quincy
" Ray E (Marie) clk Santa Fe Ry r 1125 Lincoln
DeFeet Robt L (Hettie) hlpr Santa Fe Shops r 2142 Lincoln
Deford F lab State Hosp b same
DeForrest Lesley H (Allice) salsn r 425 Elmwood av
De Frees Jos (Florence) dept mngr Security Benefit Assn r 1620 Polk
Degan Geo J (Catherine) lab r 226 Madison
Degand see also Dechand
" Adam M (Anna) hlpr Topeka S B wks r 515 Sardou av
" Alb A (Elizabeth) boilmkr Santa Fe Shops r 514 Larch
" Geo lab Santa Fe Shops b 602 Taylor
" Geo lab b 825 N Madison
" Geo J carp Santa Fe Shops r 226 Madison
" Jas lab r 825 N Madison
" Jas D tinner Santa Fe Shops b 200 N Lake
" Jno M (Anna) carp r 718 Jefferson
" Jno P (Katie) boilermkr Santa Fe Shops r 825 N Madison
" Jos boilermkr r 487 Reno
" Katie (wid Jos) r 230 Harrison
" Peter (Lena) r 528 Sardou av
De Garmo Bruce L (Gertrude) tel opr Santa Fe Ry r 505 Taylor
" Lynn J (Ella) timekpr Santa Fe Shops r 1035 N Quincy
Degenhardt Adam (Margaret) mach r 429 Cedar
Degenhardt Geo (Catherine) car opr r 207 Huntoon
" Lena clk b 322 Hancock
Degginger Geo (Lizzie) molder r 234 Jefferson
DeGroff Jos W (Sarah) carp r 1046 Washburn av
Dehart Frank (Irene) b 1114 W 12th
" Prentis (Lula) pkr r 718 Lime
DeHaven Daisy D bkpr Hall Litho Co rms 2042 Polk
Dehoney Jos D condr Santa Fe b 629 Madison
' Jos G Station Master Santa Fe Pass Depot r 629 Madison
Deimler Louise H clk Santa Fe Ry b 1412 Polk
" Wm J (Elizabeth) bkbndr r 1412 Polk
Deines Jas foreman b 409 E 13th
" Jos installer SW Bell Tel Co b 409 E 13th
" Jno clk b 409 E 13th
" Wm (Gertrude) foreman Klingaman & Miller r 409 E 13th
Deisher Mary H (wid Jas R) b 730 Topeka boul
Deitrick Henry (May) produce r 903 N Harrison
Deitz Wm P (Ruth) tchr r 431 Lane
De Jean Harry N (Laura E) eng r 211 Fillmore
DE KRELL JOSEPH J (Florence) Propr Star Shoe Shop r 309 W 14th
DeLance Mrs Mayme seams Crosby Bros Co b 735 Topeka boul
De Land Maude S asst phys Sta Hosp b same
Delaney Arthur J (Maysee) clk Santa Fe Ry r 1418 Fillmore
Delatush Minnie bkpr Crosby Bros Co b 1314 N Monroe
DeLay Retta clk Fullerton Bros Co b 510 West 5th
Delespine Jacob * (Anna) lab r 1209 Buchanan
Delfosse Abbie (wid Jerry) r 214 Gratton
" Janette clk Woolworth Co b 214 Gratton
" Wm carp r 214 Gratton
Delgado Joaquin (Trinidad) lab r 112½ Jefferson

The Emahizer-Spielman Furniture Co.
COMPLETE HOUSE FURNISHERS
PIANOS CARPETS SEWING MACHINES PHONOGRAPHS AND RECORDS
517-519 Kansas Avenue Phone 3975

BETZER REALTY & LOAN CO.
Real Estate Loans City and Farm Loans at Low Rates
FIRST FLOOR NEW ENGLAND BUILDING

Del Hierro Camilo (Maunela) lab r 123 N Madison
" Guadalupe lab r 110½ N Madison
" Jesus lab rms 110½ N Jefferson
" Manuel (Rosa) lab Santa Fe Shops r 135 Branner
" Yisidoro rms 110½ N Jefferson
Delk Harrison H (Lizzie) barber 204 E 4th r 318 Monroe
Dell Walter J (Edna M) agt Prudential Life Ins Co r 635 Topeka boul
Della Clarence * (Ophelia) trustr r 1013 W 10th av
" Lulu * b 1013 W 10th av
Deller Burton F (Evelyn K) clk C A Karlan Furniture Co r 1315 Murvane
Delley Wm (Hattie) tmstr r 1178 Lane
Delmar The 512-514 Harrison
Delodes The 621 W 10th av
DeLong David bkbndr b 1107 Madison
" Wm (Ruth) hlpr r 1321 E 4th
" Wm O (Leta) fireman r 1240 Monroe
Delph Jno H (Lhcy P) shoe rpr r 1206 N Logan
DELPH MAE G (Ora L) (Eagle Shoe Repairing Co) r 111 Quinton boul
Del Plaza The 720 W 12th
Demaree Johnathan E (Estetta) meat ctr r 428 Kansas av
Demboski Frank (Mary) restaurant 314 Kansas av r 1123 N Van Buren
Dembowski Max F lab b 1211 Monroe
Deming Caroline b 1019 Topeka boul
Demoss Alex J * (Clara) porter r 1116 Lane
" Calvin (Sara) foreman r 1018 W 6th av
" Cecile tel opr b 1018 W 6th av
" Glen A (Fay) chauffeur r 1829 Fillmore
" Jas * (Maggie) porter r 25th and Madison
" Mrs Roberta M * b 625 E Euclid
" Virgil cook rms 2054 Clay
" Wm V (Bess) chef r 1915 Fillmore
DeMotte Chas S (Ethel) carp r 900 E 10th av
De Motte Howard C (Willa) bridge work r 1416 N Jackson
" Roy P painter b 900 E 10th av
Dempsey Byron C (Verna V) printer Topeka State Journal r 1825 West
" Florence messr Santa Fe Ry b 1825 West
" Harry (May) lab r 1006 N Quincy
" Jas P (Hattie) rms 1825 West
De Mun Geo K (Anna) grocer Euclid av cor Strong av r 1632 Strong
Denham Edna student b 527 Tyler
" Lorena M (wid Jno P) b 1320 E 6th av
" Mary (wid Jno G) r 527 Tyler
Denison Wm W (Maria F) r 632 Garfield av
Denman Darwin F (Eva B) clk Santa Fe Ry r 126 Broadmoor
Denmark Bert (Elsie) hlpr r 128 N Monroe
Denne Sanderson (Edith) boilermkr r 536 Wilson av
Denney Anna stenogr b 1112 Van Buren
" Edw J (Alma V) clk Theo Poehler Co r 1535 Tyler
" Fred B (Bessie) salsn Iten Biscuit Co r 1601 Polk
Denning Edgar appr Santa Fe Shops b 330 Jefferson
" Jacob J (Magdalena) clk Kans A & N Salvage Co 204 Wilson av
Dennis Clara R printer Beatrice Creamery Co b 513 W 2nd
" Edw B (May) clk C R I & P Ry Co 403 Thomas av
" Elmer E (Clara) boilermkr r 204 Tyler
" Harry (Lillian) porter Santa Fe Ry r 1500 Quincy
" Hattie maid b 1023 Taylor
" Hattie M * r 516 W 1st av
" Herschell M propr Oakland Cafe rms 403 Thomas av
" Hiram E lab r 511 E 2d
" Lillian laund State Hosp b same
" Roland R colr Consumers L H & P Co r 1030 Buchanan
" S Eugene (Hessie) (gen mngr Harvey Eating House A T & S F Depot r same
" Saml V (Eliza) waiter r 403 Thomas

Phone 3170 Ninth and Kansas Ave.
C. A. Karlan Furniture Co.
LARGEST COMPLETE HOME FURNISHERS IN KANSAS

THE LIBERTY LIFE INSURANCE CO., TOPEKA
INSURE IN SURE INSURANCE

J. B. WHELAN LUMBER CO.
LUMBER, BUILDERS' HARDWARE, SEWER PIPE, PAINTS, OILS, GLASS, ETC.
Yards 713 to 725 East Fourth Street Phone 865

The Topeka Transfer and Storage Co.
MODERN WAREHOUSE
528 Adams Street Phone 3556

Dennis Paul E (Goldie) lab r 29th and Madison
" Tillie K rms 1043 Lawrence
" Wm carp b 324 Hancock
" Wm Alb (Marie) hlpr r 515 N Harrison
Dennison Court (Anna) gardener r N Jackson R R 4
" Wm F (Rachel) r Weightman av Shorey
Dennon Alda W (Katie) r 735 Lincoln
" Etta dom b 801 Western
" Floyd appr Santa Fe Shops 1151 Garfield av
Denny Ann clk Pioneer Mortgage Co b 1112 Van Buren
" Jess V (Rosa) barber r 416 E 5th
" Lena clk rms 710 Harrison
Dent Clarence L * b 1307 Monroe
" Geo A (Linnie) foreman r 1304 N Quincy
Denton Geo V (Martha) food insptr rms 717 Van Buren
DeObert Phoebe M (wid Fred) r 26th and Maryland av
De Pasco Tomaso rms 205 Quincy
DEPOT PHARMACY Strohm & Hawk Proprs Pure Drugs Prescriptions a Specialty 431 Holliday pl Phone 1942
Deppe Frank H (Anna) cond r 1211 N Topeka av
De Priest Mrs Angie * tchr Washington School r 628 Fillmore
" Sid b 420 Kansas av
De Pui Emma (wid Thos E) r 1814 Clay
Deputy Josephine (wid Sylvester) r 1910 W 15th
Derby Fred A (Carrie J) pres The Derby Grain Co r 835 Western
DERBY GRAIN CO THE F A Derby Pres S W Grubb Vice Pres C L Parker Sec-Treas 530-531 New England bldg Phone 303
Dermody Alma City Nurse Board of Health rms 1519 Van Buren
Derrington Erwin (Della) rms 217 Van Buren
" Philander B (Nora E) eng r 202 Spring
Dersch Caroline (wid Wm) r 322 W 7th
Desch Adam (Lizzie) car repr r 403 W Curtis
Desch Adam J (Barbara) salsn Cudahy Pkng Co r 500 Wilson av
" Ameranda lab r 126 N Chandler
" Andr chauffeur r 513 N Jackson Jackson
" Caspar boilmkr b 101 N Chandler
" Elizabeth mach opr Beatrice Creamery Co b 403 W Curtis
" Geo (Anna) mach r 408 Scotland
" Jacob (Mary) boilmkr r 101 N Chandler
" Jacob J bedmkr McEntire Bros rms 403 W Curtis
" Jacob J (Barbara) mach Santa Fe Shops b 20 Oak
" Jno A (Mary) clk r 430 Scotland
" Jno C (Minnie) carp b 221 Madison
" Jno P (Mary) mach r 103 N Lake
" Peter A appr Santa Fe Shops b 403 W Curtis
Desfeno Jos (Maggie) lab 618 N Harrison
Des Georges Patrick (Emma) baker r 427 Seward av
Deshler Gladys clk SW Bell Tel Co b 424 Freeman av
" Rose compt opr Santa Fe Ry b 424 Freeman av
" Wm B (Nellie) carp r 424 Freeman
Desiccating and Scavenger Co 819 E 6th av Phone 361
Deskins Christopher (Anna) clk Chas Wolff Pkng Co r 210 Quincy
Desque Henry (Lena) r 343 Oakland
Dessenberger Gleda clk Santa Fe Ry b 1020 Monroe
" Jno W carp r 1020 Monroe Monroe
" Wilma b 1020 Monroe
Detention Home for Wards of County Mrs Amelia Widdoes matron 409 Harrison
Detler Lemuel E clk Dibble Gro Co b 903 N Jackson
Detlor Grace tchr Lincoln School b 412 W 5th
Detrick Geo driver Rabe Bro rms 306 Monroe
" Josie cashr rms 222 E 5th
" Ora (Georgie) lab r 230 Monroe
Detwiler Mrs Eunice O salsldy The Addis Jewelry Co b 305 The N Drive
De Van Irene J b 1215 Polk

T. G. Smith & Son
Tile Floors and Wainscoting our Specialty.
Tile and Wood Mantels.
913 Kansas Ave. Phone 1261 Topeka, Kansas

THE McCLEERY-DUDLEY LUMBER CO.
519 Jackson Street WE HANDLE ONLY QUALITY COAL
and the same high grade service maintained in our lumber yard also extends to our coal department

Devendorf W H (Jean) insptr Kans I B Assn r 901 Clay
Deveney Wm D (Adda) supt Santa Fe Shops r 1322 W 7th
Devine O Wayne (Ola) adv solr Capper Pub r 201 Topeka boul
" Roy press hlpr State Ptg Plant rms 201 Topeka boul
Devitt Anna C clk Crane & Co r 1132 West
" Mary E (wid Patrick) r 1132 West
" May E salsn C E Wardin & Sons b 1132 West
Devlin Catherine (wid Mathue) r 500 E 9th
" Chas (Anna) carp r 516 E 8th av
" Harry (Elizabeth) foreman Santa Fe Shops r 1024 N Madison
" Hugh (Ida) mach Santa Fe Shops r Burgess av Garfield pl
" Jno M (Laura) foreman Santa Fe Shops r 518 Monroe
Devon The n s 12th Western av to Taylor
Devore Edgar (Katherine) boilrmkr r 420 W Gordon
" Fred (Lillie) fireman r 1318 N Harrison
" Jas (Beulah) fireman r 1525 N Quincy
" Jno (Dora) lab r 301 Monroe
" Marcus A (Martha) farmer r 373 Oakland av
Dewey Arra (wid Thos E) r 827 Tyler
" Geo (Pearl) oiler r 132 Harrison
" Harold mech b 1124 Central
" Roy E salsn West Motor Car Co r 818 Madison
" Thos E student b 827 Tyler
Dewine Bernice student b 401 Harrison
DeWitt David (Hazel) clk Witchey & Co r 309 Leland
DEXTER S RAY (Mabel) Undertaker Lady Assistant 823 N Kansas Av Phone 1442 r 844 N Quincy Phone 1468
Deyo Arvilla (Wid Chas O) clk The Scott Co rms 1203 Kansas av
" Chas F hlpr Randall Cole Co r 717 Quincy
Dezius Jno (Marie) farmer r 422 Western av
Dial C Wm (Winifred farmer r 2026 Redden av
Dial Lowell E (Flora) lab r 524 Madison
DIAMOND BOTTLING Works Baughman & Legge Proprs Mnfgs of High Grade Sodas 2201-2203 Lincoln Phone 3178 (See p 29)
" The (T E Sheard W H Markham) barbers 533 Kansas av
Diaz Domingo (Maria) lab Santa Fe Shops r 302 Klein
Dibben Eggert r 1204 Logan
Dibble Beroses C (Lyda) salsn Fleming-Wilson Merc Co r 1835 Lane
" D Maynard (Edna) (Dibble Grocery Co) r 615 W 9th
" Danl M (Esther) mach r 608 W 10th av
DIBBLE GROCERY CO (D Maynard and Ivan W Dibble) 121-123 E 6th av Phone 3525 804-806 N Kansas av Phone 1360
" Ivan W (Lillian) (Dibble Grocery Co) r 1251 Fillmore
" Rena A (wid D Willis) r 619 W 9th
" Ruth clk S E Lux Jr Merc Co b 1835 Lane
Dice Chas R (Ida) car repr r 1302 E 5th
" Geo (Violet) lab r 915 Bellview av
" Jacob A foreman r 521 Lime
" Jno (Maud) lab r 1302 E 5th
" Julia b 521 Lime
" Marguerite moved to Cincinnati Ohio
Dick Elizabeth r 1335 Central av
" Ethel cashr The Derby Grain Co b 1307 College av
" Flora (wid Thos C) r 1307 College av
" Flossie clk The Scott Co b 911 Wear
" Frank J (Cannie) trucker r 911 Wear
" Geo (Myra) lab r 641 Wear av
" Geo B (Augusta H) carp r 229 Buchanan
" Lee lab r 824 Wear av
" Lucy A b 1335 Central av
" Minnie E r 1335 Central av
" Nellie M clk Woolworth Co b 911 Wear av
" Robt S (E Blanche) plumber r 1835 Lincoln

The Topeka Mortgage & Investment Co.
Successors to THE FORBES MORTGAGE & INVESTMENT CO.
Tel. 1096 : 116 West 6th St.
CITY AND FARM LOANS : INSURANCE : INVESTMENTS

TOPEKA ELECTRIC COMPANY
Electricians : Electrical Construction and Repairs : Electric Supplies and Fixtures
816 Kansas Ave. Phone 768

Established 1882 LOUIS VAN DORP & SON Phone 130
SHEET METAL AND ROOFING CONTRACTORS
507, 509 Jackson Street, Topeka, Kansas

The Warren M. Crosby Co. 613-15-17 Kansas Avenue through to Jackson Street
"The Store of Dependable Merchandise" Telephone 3569

Dick Susan chf clk State Horticulture Society b 1307 College av
Dickerson Bessie milliner Austin-Snediker Merc Co b 913 N Jackson
" Cairy L (Laura) piano tuner The Emahizer-Spielman Furn Co r 719 Clay
" Edna clk Pelletier Stores Co b 523 Buchanan
" Elfrida b 719 Clay
" Helen clk Santa Fe Ry b 523 Buchanan
" Lizzie b 111 Jefferson
" Mathew * (Mattie) paperhngr r 909 College av
" Ray E (Margaret) dist mngr Calif Fruit Growers Exch r 606 Kansas av
" Wm I (Mary) painter r 523 Buchanan
" Wm I Jr (Grace) clk Santa Fe Ry r 58 Franklin av
Dickey Joe (Maude) (J Dickey & Co) 2424 Quincy
" J & Co (Joe Dickey Vene and Jno Rumsey) proprs Keystone Garage 424-426 Quincy
Dickhut Geo A (Lela) Ins Agt r 1108 E 6th
DICKIE WM G (Margaret) Pres Kaw Paving Co r 1406 Topeka boul
Dickinson Margaret (wid Edw) b 924 Monroe
" Roy salsn S E Lux Jr Merc Co rms 1011 Quincy
" Wm A (Elizabeth) trav stkpr Santa Fe r 1305 W 6th av
Dickman Mrs Sophie r 208 E 8th av
Dickson see also Dixon
" Alford H (Ruth) mech Wood Motors Co r 369 Arter
" Clarence (Helen) claim inv Santa Fe Ry r 1236 Woodward
" Jas tchr High School b 517 W 14th
" Pauline (wid Wm) b 2723 Michigan av
" Ruth clk Santa Re Ry b 305 E 6th
" Wm lab b 1011 Lime
Diehl see also Deahl
" Adam J (Lela) mach r 526 Chester
" Helen mach opr Santa Fe Ry b 411 Buchanan
" Jno (Catherine) lab r 520 Chester
Diehl Jno D (Mary) foreman r 411 Buchanan
" Jno P (Loie) boilermkr r 396 Green
" Mamie nurse b 10th and California
" Velma tchr Bethany College
" Wm r 520 Chester av
" Wm W (Mollie) mach r 354 Green
Diehlow Jno C (Carrie) salsn r 1142 College av
Dierking Jno C pressman Capper Pub b 901 Monroe
Dieser Jno (Barbara) mach r 513 E Gordon
Diestel Jas carp r 1113 Seward av
Dietrich Icelle b O S Dietrich
DIETRICH OLIVER S (Lena J) Coal Lower Silver Lake rd cor N Buchanan opp Skinner Nursery r same Phone 1210
Dietz Jno P (Catherine) painter r 111 N Lake
Diffenderfer Alb carp r 1515 N Monroe
" Lodee (wid Raymond) r 1507 N Quincy
" Melvin C (Mabel) embalmer L M Penwell Undertaking Co r 1275 Mulvane
" Orville clk Santa Fe b 1507 N Quincy
" Phil (Grace) car insp r 1800 Lane
Diggs Lulu * cook r 24th and Monroe
Digleman Chas (Anna) b 432 Lafayette
Digman Jas H * (Etta) farmer r 605 N Tyler
Dignon Juanita stenogr Kansas Reserve B & L Asso b 924 Quincy
Dikes Arthur lab r W Huntoon R R 28
Dilatush Margaret cashr Palace Clo Co b 1314 N Monroe
" Mary (wid J J) r 1314 N Monroe
Dilfill Aaron (Rachel) salsn r 1206 N Van Buren
Dill Jno O lab r 1314 Lane
" Mary b 1314 Lane
Dillard Arabell B * (wid Henry) r 1317 Kansas av
" Chas H * porter b 1317 Kansas av
" Josephine maid Kansas I & E Institute
Diller Jeannette clk Crosby Bros Co b 510 W 6th av

C. G. Blakely & Co.
Insurance Specialists
535 KANSAS AVE.
PHONES
737, 738 and 403

The W. W. Mills Company
The Shop For Gentlewomen

Dillman Edgar R (Edna) depot agt Am Ry Exp Co r 1303 N Harrison
Dillon Arthur H (Florence R) treas Kaw Milling Co r 627 Topeka
" Chas J (Florence V) r 412 Woodlawn Ave
" Frances (wid Thos) r 823 Huntoon
" Jno F (Virgo) clk Santa Fe Ry r 1521 Van Buren
" Jno F II r 404 W 9th
"Myrtle C bkpr Crosby Bros Co r 823 Huntoon
" Susie B (wid Hiram P) r 404 W 9th
Dills Martha J (wid Jos) r 1507 Western av
Diment Benj (Sadie) (Diment & Klein) r 534 Fillmore
" & Klein (Benj Diment Abraham Klein) clothing 602-604 Kansas
Dingman Chas W supt agent Natl Reserve Life Ins Co r Clay Center Kans
Dinkle Francis K clk Woodworth & Co b 655 Gilmore av
" Frank T appr b 655 Gilmore av
" Henry C (Carrie) hlpr r 655 Gilmore av
" Raymond clk Theo Poehler Merc Co b 655 Gilmore
Dinwiddie Maggie * cook 1163 Fillmore
Disney Geo E (Hazel) carp r 1518 West
" Guy (Margaret) barber r 1720 E 6th av
" Harry (Lourene) carp r 1210 Monroe
" Jacob T (Hanna) r 517 Wilson av
" Jos (Lilly) lab rms 517 Wilson av
" Neal A (Mary E) salsn Wm Schick Mfg Co r 908 W 1st
" Webb (Myrtle) clk C R I & P Ry r 1316 Byron av
Distenfano Joe boiler mkr b 618 N Harrison
Dister Geo E (Elsie) foreman W H Rutter r 1314 N Tyler
" Jno W b 2015 E 4th
" Homer H (Dorothy) salsn Theo Poehler Merc Co r 1200 Jackson
Distler Jos (Magdalene) lab r 1113 Seward av
District Court 2nd Division Judge George H Whitcomb Court House
Ditch Geo (Lena) lab r 125 W Curtis
Dittemore Lester P (Nelle) tchr Bd of Education r 1329 W 16th
Dittman Adolph (Bertha) carp Santa Fe Shops r 404 Polk
Ditto Erdene L clk S S Kreske Co rms 734 Madison
Dittrich Rachel (wid Jos A) b 310 Polk
Dix Geo (Erma) lab r 915 Madison
" Jesse M lab Santa Fe Shops b 548 E Gordon
" Wm R (Harriet) r 548 E Gordon
Dixon Addison * watchman rms 3121 Kansas av
" Alb shoemkr r 5th Av Hotel
" Chas clk b 215 Chandler
" Clarence lab b 320 Monroe
" Cyrus (Laura) r 109 W 13th
" Edgar J (Eva) clk Capper Pub r 412 Woodlawn
" Edw (Nora) salsn r 320 Monroe
" Eva stenogr Kans I & B Assn rms 412 Woodlawn
" Howard clk Santa Fe Ry b 109 W 13th
" Solomon (Patsy) r 215 Chandler
" Thos H (Ida) clk Santa Fe Ry r 1531 Western av
" Wm * (Mable) lab r 1011 Lime
" Wm J (Amanda) contr r 1223 Hampton
Dizer Fate * (Donie) tmstr r 1155 Lincoln
" Reba * b 1155 Lincoln
Doane Abner W lino opr b 314 W 7th
" Mrs Mary E b 210 W 13th
" Sarah E (wid Abner) r 314 W 7th
Dobbins Helen * dom rms 1401 Lake
" Jno mattress mkr McEntire Bro rms 312 Kansas av
Dodd David A (Edith D) comp Adams Bros r 423 E 8th av
" Ralph J (Kathryn) welder b 1210 Kansas av
Dodds Chas G finisher rms 603 W 8th
" Chas H tmstr b 166 Grattan
" Emma (wid Chas) dom b 166 Grattan
" Fannie opr SW Bell Tel Co b 166 Gratton
" Fred J (Annie) civ eng r 700 Horne
" Marguerite clk Santa Fe Ry rms 1218 Boswell
" Ralph J b 1210 Kansas av
Dodge Alvin J (Nettie E) safe insptr Santa Fe Ry r 3 The Nokomis

Zercher Book and Stationery Co.
Office Stationery, Steel and Wood Filing Cases, Typewriters, Dictaphones
T. L. Pattison, Prop. Phone 580 521 Kansas Avenue

NELLIS INSURANCE AGENCY
Established 1876
—
Residence
Theft
Mercantile
Stock
Burglary
INSURANCE
—
Surety
Fidelity
and Forgery
BONDS
—
109 W. SIXTH AVE.
PHONE 228

IMES AUTO CO.

Dodge Brothers Sales and Service

Phone 3071

1029
1031
1033
1035
KANSAS AVENUE

Butter-Krust Bread MADE ONLY BY Royal Bakery 107-111 W. 10th St.

Dodge Chas B (Mary) carp r 337 Oakland
" Clayton M clk b Reid Hotel
" Clifford elec b 338 Oakland Ave
" Mrs Edna tchr r 108 W 12th
" Ethel b 3 Nokomis Apts
" Homer student b 1601 College av
" Lorin A clk Beatrice Creamery Co b 337 Oakland av
" Norman R hlpr Rehkopf Bros b 1629 Fillmore
" Wm H (Nellie) clk Santa Fe Ry r 415 E 11th
Dodson Edmond * (Millie) lab r 1805 W 6th av
" Geo B (Mary L) mach r 1201 Mulvane
" Jno * porter r 114 W Norris
Doel Clyde G (Bertha) clk rms 320 E 6th av
" Dammon S (Mary S) painter r 320 E 6th av
DOERING GROVER C (Genevieve) Wall Paper Paints Oils Varnishes Brushes Etc 908 Kansas av Phone 652 r 1534 Plass av (see p 95)
" Minnie L tkt agt U P R R rms 1243 Topeka
Doerr Frank (Mary) b 300 E 4th
" Louis (Mamie) bkbndr State Ptg Plant r 518 E 10th
Dolan Frank T (Anna) r 125 Woodlawn av
" Kathryn stenogr Santa Fe Ry b 125 Woodlawn av
Dolin Jno P clk Boston Shoe Store b 111 W 6th av
Doling Addison I ins 27 Columbian bldg b 1710 W 15th
" Omar W (Lillian) ins Columbian bldg r 1710 W 15th
Dolley Jos N V-Pres Sunflower Oil & Supply Co r 1233 Mulvane
Dolman Chas L (Alice) contr r 824 N Quincy
" Marinda K (wid Saml) rms 824 N Quincy
Dolstrom Clarence hlpr b 30 Oak
" Elmer (Lillian) blksmith r 21 Oak
" Minnie (wid Alex) r 30 Oak
Domas Acuna (Caria) r 122 N Madison
Domingo Faustino J (Gladys) (Superior Printing Co) r 723 Lincoln
Dominguez Antonio (Catarina) lab r 700 E 7th
" Camilo grocer 103 Madison r same
" Inez lab 321 E 1st av
" Jno (Blaza) lab r 321 E 1st av
" Pedro (Celestina) lab r 105 Madison
Domme Adam J (Catherine) boiler mkr r 327 Jefferson
" Alois J boiler mkr r R R No 27
" Geo L (Doris) clk Santa Fe Shops r 322 Lawrence
" Jacob lab r 472 Emmett
" Jno G (Mary) lab r 511 Scotland
" Jno P (Margaret) boilermkr r 545 Sardou
" Jos (Mary) hlpr r 470 Emmett
" Lawrence (Elizabeth) bolt mkr r 210 Western av
" Peter (Kate) mach r 545 Sardou
" Peter Jr lab b 545 Sardou av
Donaghey Mrs Estill b 1211 N Taylor
Donahue Elizabeth (wid Patrick J) r 500 Taylor
" Frances stenogr Paul Huycke Lbr Co b 1305 W 11th
" Grace M mach opr b 1305 W 11th
" Rose bkpr Gem Grocery b 1305 W 11th
" Thos clk Santa Fe b 1305 W 11th
Donaldson Arthur W clk Santa Fe Ry b 504 West
" Elizabeth stenogr United Material Co b 1346 W 17th
" Eva M (wid Alex B) clk Warren M Crosby Co r 910 W 8th
" Glen R 21 Federal bldg
" Henry G (Ruth) agt rms 202 Kellam av
" Jennie E (wid Jos W) r 20 The Devon
" Linnie R bkpr b 202 Kellam av
" Marie stenogr A Tucker Elec Co b 504 West
" Mrs M J rms Baltimore Hotel
" Wm C (Phoebe) carp r 202 Kellam
Donath Otto A (Mary) r 422 E 17th
DONCYSON JAMES B (Sara H) Secy Scottish Rite Masonic Bodies Masonic Temple 623 Jackson r 909 W 10th av
Donham Ennis (Josie) mech r 1304 Central av
Donnell Ella b 1010 College av
" Jessie U tchr m 1010 College

A Pasteurized Product IN A SEALED PACKAGE Delicious, Healthful Fresh Every Day
Beatrice Creamery Co., Topeka, Kansas

The Crosby Bros Co
High Grade Women's, Misses' and Boys' Shoes
Kansas Avenue, between 7th and 8th.

Donnellan Mrs Edith waiter rms 614 Lincoln
Donnelley Doc * (Luvenia) lab Santa Fe r 1400 Chandler
" Jos D * (Florena) lab r 1014 Lime
" Mary (wid Jos) r 412 E 5th
" Wm F (Mollie) r 1000 E 6th av
Donnelly Elliott * (Hattie) porter r 2622 Adams
" Mrs Ethel * b 1167 Lincoln
" Isaiah S * (Louise E) barber r 620 E 12th
Donohue Mrs Dora seams b 910 W 10th av
Donovan J J nurse State Hosp b same
" Timothy (Nellie) detective r 709 Monroe
Dooley Andr J (Elizabeth B) (Dooley Lightning Rod Co) r 311 Laurel
" Floyd rms 305 The Commerce
" Isla M tchr b 311 Laurel av
" Jeannette student b 311 Laurel av
" John L clk Santa Fe r 215 E 10th
" Jos clk Santa Fe b 1315 Tyler
" Jos N treas American Home Life Ins Co r 1234 Mulvane
DOOLEY LIGHTNING ROD Co (Andr J and Max B Dooley) Mnfrs of Copper Cable Lightning Rods and Fixtures 217 W 5th
" Max B (Dooley Lightning Rod Co) r 205 Edgewood av
" T P (Catherine) clk SW Bell Tel Co r 1315 Tyler
" Wilbur G student b 311 Laurel av
Doolittle Guy (Rebecca) repr r 434 Lake
Doorley Wm H (Hazel B) supt Adams Bros Manifold Ptg Co r 327 Courtland av
Doran Jos hlpr Santa Fe Hosp
DORAN THOMAS F JR (Doerle) (Bausch Motor Co) r 1635 Harrison
DORAN THOMAS F (Mary W) Lawyer 604 New England bldg Phone 126 r 125 Western av (See p 67)
" Wm F (Julia) stone ctr r 716 Chestnut
Dorcas Wm H r 207 Twiss av
Dorie Chas J (Tillie) carp r 407 Poplar
" Ellen May student b 407 Poplar
" Ray E appr b 407 Poplar
Dorman Jas E (Emilie) attdt Standard Oil Co r 1317 W 11th
Dorsey Ola stenogr rms 620 Clay
" Stella appr L C Rahn b 512 W 8th
Doss Clifton (Christine) cleaner r 311 Kansas av
Dossmann Catherine M (wid Adolf C) r 825 Monroe
" Chas D train aud Santa Fe Ry r 825 Monroe
DOSTER FRANK (Caroline R) (Addington & Doster) Lawyer 48 Columbian bldg Phone 500 r 131 Greenwood av
" Irma R b 131 Greenwood av
" Jno civic eng r 131 Greenwood av
Dotson Felix * (Della) r 400 E 1st
" Jno * (Minnie) fireman 924 N Topeka av
" Lela * r 318 E 1st av
Dotterweich Henry J (Lucile) concert director r 1525 College av
Doty Edwin E (Ella) blksmith r 828 N Van Buren
" Nellie clk C H Trapp b 828 N Van Buren
Doubeck Jno C lab r 717 Chestnut
Doubt Sarah L tchr Washburn College b 1415 Boswell av
Doud Amy A (wid Burch E) b 416 Grant
" Bert (Pearl) lab r N Fillmore (Shorey)
" Lloyd W (Bertha) stockman r 610 Tyler
" Louis (Hannah) foreman Pumping Sta r 419 Ohio av
Dougherty—See also Daugherty, Doherty and O'Dougherty
" Agnes J (wid Henry A) r 1505 Kansas av
" Alan V (Carmen) insptr r 915 Fillmore
" Mrs Anna K b 916 Quincy
DOUGHERTY'S BUSINESS College George E Dougherty Pres 118 W 8th Phone 566 (See adv at Classified Business Colleges)
" Claude L (Grace) (Superior Printing Co) r 707 Madison
" Fred painter b 1505 Kansas av
" Fred D (Lydia M) brklyr r 1034 Woodward av
" Geo A (Mary A) carp r 631 Monroe

THE NEW TOGGERY CLOTHING HATS - AND FURNISHINGS
I. S. GALITZKY EIGHTH AND KANSAS AVE.

A. A. RODGERS
A. A. RODGERS & CO.
110 West Sixth Avenue : Phone 418
Farm and City Real Estate, Loans, Investments, Insurance and Bonds

Wm. Connors Furniture Company

"A Store for Everybody"

Furniture Rugs and Draperies

716 Kansas Ave.

Phone 3461

Strickler's Topeka Business College

Educates Young Men and Women for Office Positions

OUR GRADUATES ARE IN DEMAND

107, 109, 111, 113, 115, 117 East Eighth Avenue

DOUGHERTY GEORGE E (Rosa B) Pres Dougherty Business College r 118 W 8th Phone 566-2
" Jno T blksmith r 218 Tyler
" Marian clk Santa Fe Ry b 631 Monroe
" Miriam city bacteriologist b 528 Fillmore
" Publishing Co Geo E Dougherty propr 118 W 8th av
" Walter B (Phoebe) salsn O'Harra's Bakery r 273 Winfield av
" Wm E (Lucile) clk Central Topeka Paper Co r 218 Tyler
Doughtery C E (Ruth) b 1309 Quincy
Douglas Aaron * gardener r 631 Bruce
" Mrs Byrdie salsldy Edwards Cloak Co b 217 E 5th
" Mrs Cora * r 704 W 4th
" Eliza * r 1170 Buchanan
" Elizabeth clk b 1122 College av
" Emma b 190 Ohio av
" Geo b Jno Sutherin
" Guy * (Fannie) tmstr r 619 Locust
" Harold B mach b 1122 College av
" Howard F salsn b 210 E 10th av
" Jas P pumpman rms 217 E 5th
" Jas R (Josie) chauffeur r 220 Hancock
" Jno K lab b 128 E Curtis
" Katheryn student b 1122 College
" Margaret G tchr b 1122 College av
" Mary * r 1516 Quincy
" Mary E clk Santa Fe Ry b 1122 College av
" Myrta E (wid Harry S) r 1122 College av
" Mrs Retta * elv opr C A Karlan Furniture Co b 1516 Quincy
" Robt A student b 1122 College av
" Wilbur * waiter rms 1516 Quincy
" Wm G (Nelle) driver Mutual Lndy Co r 321 Park
" Wm H student b 1122 College av
Douglass Chas * cook b 405 Madison
" Edwin E tinner r 128 E Curtis
" Mrs Elvira * charwoman r 613 E Euclid av
" Luther C (Agnes) watchman r 301 Polk
" School * Brooks ne cor Munson av
" Sherman S student b 301 Polk
" Walter lab b 114 E 20th
Douglass Wm (Millie) switchman r 114 E 20th
" Wm L (Sarah E) watchman rms 813 E 10th
" Zella salsldy Pelletier Stores Co b 220 Hancock
Douros Michael (Calesta) prop Busy Bee Restaurant r 513 Polk
Dove Frank (Anna) carp H L Wiseman r 525 Tyler
Dowdell Abe * (Carrie) chef Santa Fe Ry r 2010 Topeka av
Dowding Margaret E (wid Henry) house sec Y W C A
Dowell Asa (Goldie) plasterer r 800 Wear av
" Mary E b 800 Wear av
Dowler Earl H lab b 935 N Monroe
" Herbert H lab b 935 N Monroe
" Jno W (Mellie) carp r 935 N Monroe
Dowling Geo L farmer r Frazier and Ridge av
" Peter (Nellie B) contr r 821 Morris av
" Thos B insptr b 821 Morris av
Down Frank E (Violette) clk Santa Fe Ry r 920 Madison
" Harry E clk Santa Fe Ry b 1124 Quincy
" Jno H (Emma) eng r 1124 Quincy
" Marcia clk Santa Fe Ry b 1124 Quincy
Downes Bertha chf opr SW Bell Tel Co b 1124 Quincy
" Edw bkpr b 826 Monroe
DOWNES JOHN S (Eliza W) Pres and Treas Aetna Building & Loan Assn r 1005 Topeka boul
" Marjory tchr b 1100 Clay
" Roy H (Tillie) clk Santa Fe Ry r 1144 Garfield av
Downey Danl J (Leila) boiler mkr r 813 Topeka boul
" Edw boiler mkr Santa Fe Shops r 1238 N Jackson
" Jas E (Mildred) boiler mkr r 701 Lime
" Mable stenogr rms 1112 Kansas av
" Mildred stenogr Capps Pub b 701 Lime
Downie Jos J (Minor A) grocer 531 Topeka av r 420 W 7th
" Marjorie stenogr b 1250 Lincoln
" Sarah J (wid Robt) r 1016 Tyler

M. COUNCIL CONTRACTOR AND BUILDER

PHONE 767 SHOP, 324 VAN BUREN STREET

OWL GROCERS SAVE YOU MONEY ON EVERY ITEM.
SPOT CASH—IMMENSE VOLUME—7 STORES
Fireproof Warehouse on Track. General Office, 204 Kansas Ave. Phone 3804

Downie Susan B stenogr Santa Fe Ry b 1016 Tyler
" Wm (Carrie) lieut Sta 5 r 1250 Lincoln
Downing Clarence hlpr State Hosp b same
" Eliza (wid Geo) r 1415 W 6th av
" Isaiah * (Minnie) hlpr r 1235 Buchanan
" Sadie stenogr Santa Fe Ry b 1415 W 6th
Downs Fred O pipe fitter Santa Fe Shops b 202 Branner
Doyle Anna bkpr Wm Green & Son Gro Co b 927 Kansas av
" Arthur (Mary) painter r 1112 E 4th
" Jas M (Ella) carp r 219 Forest av
" M F b 701 Jackson
" Maggie clk b 817 W Gordon
" Margaret H clk Zercher Book & Sta Co b 817 W Gordon
" Matilda trunk mkr The D E Rose Trunk Co b 531 N Kansas av
" Michael b 232 Monroe
" Olive F (wid Harry W) stenogr r 249 Forrest
" Sadie lino opr Topeka State Journal b 927 Kansas av
" Thos C (Rosetta) clner r 1220 High
" Mrs Viola A r 1405 N Van Buren
Drain—See also Drane
" Jno T (Eura) clk Klingaman & Hoover r 1015 Van Buren
Drake Carl B dep U S marshal Federal bldg
" Clarence H (Esther) clk r 1101 W 8th av
" Harold lineman SW Bell Tel Co b 504 West
" Harry A (Vilda) salsn r 215 Holman
" Henry (Florence) r 1222 Kansas av
" Jesse T driver City Hand Ldry b 215 Holman av
" Lucy (wid Jno) r 504 West
" Morris * (Nellie) lab Kelley Pub Co r 1309 Chandler
" Wm (Barbara) lab r 1436 N Tyler
" Wm (Anna L) carp r 215 Holman
" Wm L b 215 Holman
Drane—See also Drain
" Drane Edw * (Martha) porter r 1219 Buchanan
" Jas L (Martha) miller Central Mills r 1430 N Quincy
Drane Victor * (Abbie) lab r 1510 E 4th
Draper Geo A (Mary D) r 23d and Virginia av
" Wave C bkpr Bank Savings Life Ins Co b 1123 Harrison
" Wm E hlpr Harvey Eating House
Draut Opal bkpr Dibble Gro Co b 326 Ashland av
" Wm H (Maggie) carp r 326 Ashland av
Drayer—See also Dreyer
" Ann (wid Jno) r Cambridge and Huntoon
" Bess stenogr SW Bell Tel Co b 1526 Kansas av
" Frank J (Anna) meat ctr r 335 Orchard
" Franklin clk Crosby Bros Co b 335 Orchard
" Louis lab r Cambridge and Huntoon
" Maggie clk Crosby Bros Co b 335 Orchard
" Thos G (Kate) foreman r 528 Kansas av
Drebing Alvin W (Lee) mach rms 716 Topeka boul
" C J mech Ford Hospital b 1425 Tyler
" Henry (Bertha) watchman r 1623 Lincoln
" Jno clk Santa Fe b 1425 Tyler
" Mildred M clk C E Hubbard b 1623 Lincoln
" Otto J (Margaret) hlpr r 1425 Tyler
Dreisbach—See also Driesbach
" Salome (wid Chas) b 512 Horne
DRENNING FRANK G (Mildred H) Attorney at Law 623 Kansas av Phone 3145 r 314 E 6th av
Drennon Alda W (Katie) r 735 Lincoln
" Andr lab b 315 Hancock
" Anna (wid W H) r 1012 W 6th av
" Chas D cement finisher b 1012 W 6th av
" Floyd appr b 735 Lincoln
" Lester mach b 735 Lincoln
" Ray mech b 201 Tyler
" Thos E (Amanda) watchman Santa Fe Shops r 201 Tyler
" Willard lab b 315 Hancock
" Wm R (Lula) elec Santa Fe Ry r 201 Tyler

WOOD MOTORS CO. Distributors
BUICK AND CADILLAC MOTOR CARS AND GOODYEAR TIRES
SIXTH AVE. AT VAN BUREN PHONE 1560

THE BIG CASH DEPARTMENT STORE
THE SCOTT CO.
DRY GOODS, CLOTHING, SHOES, READY-TO-WEAR, HARDWARE, HOME FURNISHINGS
SIXTH AVE. AT QUINCY STREET

DESKS, CHAIRS AND FILING DEVICES
HALL'S MODERN OFFICE EQUIPMENT
623 Kansas Avenue

Drescher Wm H (May) driver r 1015 Morris
Dressler Wm H (Myrtle) tmstr r 274 Oakland av
Drew Emma M (wid Chas J) r 513 Clay
" Fred W (Ella) lab r 2303 Lincoln
" Marvin (Lena) cond r 1329 Jackson
" Vernon J driver b 2303 Lincoln
Dreyer—See also Drayer
" Alex C (Jessie M) barber r 1432 Lane
" Annie (wid Chas) b 128 Tyler
" Aug (Elizabeth) farmer r 303 Chester av
" Blanche F compt opr Santa Fe Ry 128 Tyler
" Helen J stenogr Columbian Circle b 128 Tyler
Driesbach—See Dreisbach
" Glenn B (Hazel) clk Santa Fe Ry r 207 Chandler
Droege Gus (Christina) carp r 710 West
Dronberger Chas (Kathryn) insptr r 415 Ohio av
DRUM HARMON E (Bessie M) Gen Agt Twin City Fire Ins Co r 218 W 11th Phone 260
" Will I (Nellie B) state agt Great American Ins Co r 1218 Taylor
Drumm Jack (Viola) chf eng The Ry Ice Co r 308 W 6th
Drummond Elizabeth housekpr State Hosp b same
" Walter W (Ella) clk Mutual Lndy Co r 710 Hancock
Drury Michael J (Julia) r 1234 Mulvane
" Sarah finisher Topeka Ldry Co b 293 Wabash av
" Ward B b Kansas Methodist Home
Dryer Frank J (Clara) foreman Santa Fe Shops r 231 Kendall av
" Gust appr Santa Fe Shops b 523 Locust
" Jno H (Sarah) carp r 441 Poplar
" Louis (Katie) lab r 1019 W Gordon
" Wm (Martha E) farmer r 429 Green
Dschuden Florence L teller The Kansas Reserve State Bank b 827 Tyler
" Leland (Lennie G) clk r 827 Tyler
" Sarah E b 827 Tyler
Duarte Juan lab r 130 Branner
Dubach Arthur F (Emma L) bkpr Long Oil Co r 1101 Clay
Dubreuil Jos E (Josephine) salsn Jackson-Walker Coal & Mining Co r 1026 Van Buren
" Margaret A (wid Joe E) caterer C of C rms 711 Quincy
Duck Belle (wid Jno E) r 1534 Topeka boul
Duckett Frank P (Nora) salsn J Will Kelly & Co r 1530 Kansas av
" Saml R clk b 465 Poplar
" Sidney R mngr Kansas Grain Dealers Asso b 465 Poplar
Duckworth Anna R (wid Jas B) r 208 Taylor
" Harry U (Olive E) clk Santa Fe Ry r 1169 Clay
Ducov Isaac (Anna) tailor Palace Clo Co rms 216 E 4th
Duden Archie F painter r 1010 Morris
" Bessie b 1010 Morris
Dudley Dairy Farm A L Stratton mngr Topeka av cor Bevan av
" Edwin L elec b 124 Topeka boul
" Gertrude b 103 W 11th
DUDLEY GUILFORD (Hazel F) Pres McCleery-Dudley Lumber Co r 901 Tyler
" Hallie J seams b 124 Topeka av
" Hattie b 1137 Morris av
" Hattie (wid Jno H) r 124 Topeka
Duerr Mrs Margaret tel opr Postal Tel Cable Co b 323 E 12th
Duesler Bert L b 506 E 6th av
" Edwin (Lottie) foreman r 305 E 3d
" Fred S (Ida M) drvr r 1308 Logan
" Jno J (Susan) r 506 E 6th av
" Wm E (Lottie) pkr r 305 E 3d
Duess Nick lab b 120 Monroe
Duetscher Elizabeth (wid Louis) r 316 Madison
Duff Eldon A salsn Voiland-Engel Clo Co r 833 Topeka av
" Leala B b 1200 Tyler
" Louis D student b 1200 Tyler
" Orlie R lab r 833 Topeka
" Oscar G (Rosemond M) r 1200 Tyler
" Wm J (Mary Elsa) clk Santa Fe Ry r 1726 Fillmore
Duffee Arthur (Mary) lab r 1509 N Logan
" Luella clk b 1509 N Logan
" Lula pressfdr b 1509 Logan

Footwear, Underthings, Ready-to-Wear, Art Work
Pelletier's
Dry Goods, Houseware, Draperies, Leather Goods

The Vermont Granite Co.
522 N. Kansas Ave. Phone 594
MONUMENTS
MAUSOLEUMS
MEMORIALS
MARKERS, ETC.

Call 230 FRANK FURNITURE CO.,
626 Kansas Avenue.
Big Values. Easy Terms. Always at Your Service.

Duffey Ray E clk Santa Fe Ry rms 616 Monroe
Duffy Roy buyer b 323 Jackson
" Wm A (Annie G) r 323 Jackson
" Wm T lab b 323 Jackson
DuFrane C E salsn Stone Produce Co r Marion Kans
Dugan Frank A (May) eng r 620 W 3d
" Oscar P (Cora) coppersmith r 519 Madison
Duggan Charlene student b 1925 McVicar av
" Leonard F (Kittie) supt SW Bell Tel Co r 1925 McVicar
" Merle student b 1925 McVicar av
Dugger Emma (wid Emory) b 411 E 3d
Duke Baxter C * student b 1221 Buchanan
" Berry C * (Mary E) glazier r 1221 Buchanan
" Clinton T * (Elizabeth) lab Santa Fe r 416 Western av
" Festus E lab Santa Fe b 1221 Buchanan
" Jas T * student b 1221 Buchanan
Dulan Roy R * (Vannie) janitor r 924 Center
Dumar M R nurse Santa Fe Hosp b same
Dumars Alvin G (Nannie) r 352 Green
" Bert (Selena) lino opr The Topeka State Journal r 1710 Kansas av
" Frances nurse b 109 W 17th
Du Mars Jno E (Miriam) asst atty C R I & P Ry r 415 Huntoon
Dummer Wm elev opr Santa Fe Shops r 420 Chandler
DUN R G & CO A J Kull Mngr Mercantile Agency 215 New England bldg Phone 424
Dunahugh Almeda b 1332 Byron av
" Rollin W (Minnie) r 1332 Byron
Duncan Andr J driver I H Milling Co r 728 Madison
" Alex farmer r 1727 Buchanan
" Benj (Edith) b 433 Sumner
" Bessie F clk Woolworth Co b 122 N Quincy
" C A (Viola) rms 503 Topeka boul House r 422 N Quincy
" Chas (Sophia) lab r 122 N Quincy
" Chas S (Rose) floor man Palace Clo Co r 211 E 7th
Duncan Danl (N Gladys) patrolman rms 417 Kansas av
" Dora b 214 E 4th
" Mrs Edith seams Mrs M I Morrow b 433 Sumner av
" Edw M (Marie) policeman r 500 Van Buren
" Emmabelle clk Woolworth Co b 122 Quincy
" Florence M clk SW Bell Tel Co r 1007 E 8th av
" Geo W b 707 Jefferson
" Geo W (Maggie M) eng C R I & P Ry r 207 Woodlawn av
" Hugh matress mkr McEntire Bros rms 215 E 4th
" Jas (May) carp r 26th and Kentucky av
" Jas B clk P O b 1411 N Van Buren
" Jas (Christina) carp r 433 Sumner
" Lena (wid Wm T) b 1114 Logan
" Mayme stenogr Capper Pub b 413 E 11th
" Mills B (Telka) r 426 Liberty
" Nancy (wid Claybourne) b 728 Madison
Dunford Wm (Florence) concrete wrkr r 2004 Fillmore
DUNHAM ARTHUR G (Mabel) Sec Topeka Credit Clearing House r 1016 W 4th
" C Herbert repairman Santa Fe Ry r 801 Fillmore
" Frances C (wid D Merritt) r 801 Fillmore
" Geraldine clk Warren M Crosby Co b 615 Lake
" Jno A (Ollie) painter r 212 Gratton
" Jos A mech Wood Motors Co b 148 Norton
" Logan G (Nettie) painter r 615 Lake
" Roy W mach Santa Fe Shops b 148 Norton
" Wayland (Augusta) insptr Kans I B Assn r 1001 Taylor
" Wm R (Florence) real est r 148 Norton
DUNIGAN JAMES H (Sarah) Flour and Feed Hay and Grain 116 E Laurent r 118 same Phone Red 5085
Dunkak Della cook State Hosp
" Henry nurse State Hosp
Dunkel Jos H special asst adj gen State Capitol rms 927 N Jackson

THE ROWLES MOTORS CO.
DISTRIBUTORS
OVERLAND and WILLYS KNIGHT CARS & NASH CARS & TRUCKS
912-914 KANSAS AVE. PHONES 220-2775

MILLER-HOYES PAINT & GLASS CO., JOBBERS
Paints, Oils, Varnishes, Glass and Painters' Supplies
TELEPHONE 955 107 EAST EIGHTH AVENUE TOPEKA, KANSAS

Mutual Laundry and Dry Cleaning Co.
OFFICE and PLANT
112, 114, 116, 118, 120, 122 East Third Street.
PHONES 519
C. H. MATTHEWS, Manager
Branch Office and Hat Works, 927 Kansas Avenue

The Warren M. Crosby Co. 613-15-17 Kansas Avenue through to Jackson Street
"The Store of Dependable Merchandise" Telephone 3569

Dunlap Catherine E b 1200 Tyler
DUNLAP FRANK F (Margaret) Prop Reid Hotel 401 Kansas av r same.
" Jas F opr Perfection Metal Prod Co r 1015 Monroe
" Mary W clk Santa Fe Ry rms 827 Tyler
" Roy C salsn Stephens Tire Stores Co b 1015 Madison
" Wm C (Isabelle) salsn r 1123 Taylor
Dunlop Agnes (wid Edw J) r 1320 N Logan
" Clayton messr Fullerton Bros Co b 1320 Logan
" Lillian M stenogr Commonwealth Life Ins Co b 904 W 8th av
" Margaret clk Capper Pub b 1320 N Logan
Dunn Mrs Anna clk G E Rigby b 1802 E 6th av
" Elsie opr SW Bell Tel Co rms 523 Harrison
" Frank pkr Topeka Transfer Co rms 813 Adams
" Harve N bkpr b 1221 W 6th av
" Henry * tmstr United Material Co r 1812 Fillmore
" Jas (Bessie) elec r 610 Chandler
" Jas H * (Una) tmstr United Material Co r 1910 Topeka av
" Jas R * (Maggie) lab r 1016 Lime
" Jeanette waiter Harvey Eating House rms A T & S F Ry Pass Sta
" Jno (Mabel) watchman Santa Fe Shops r 159 Michigan
" Jno Jr (Nell) mach appr Santa Fe Shops r 406 Freeman
" Logan * (Cora) lab r 23d and Adams
" Ralph (Clare) car opr Topeka Ry Co r 1113 Monroe
" Roy P elec hlpr The Mach Elec Co rms 816 Monroe
" Thos * lab rms 1806 Fillmore
" Thos * lab b 1022 Washington av
" Thos * porter Jas Z Florence r 1919
" Thos C lab b 422 E 8th av E 15th
Dunning Le Roy (Alma) cook rms 1221 Monroe
" Rolfe M (Delia J) r 819 Garfield
Dunville R A hlpr Santa Fe Shops b 424 Cedar
Dupra Ernest appr b 627 Madison
Dupree Wm * lab b 304 E Crane
Duran Luisa lab rms 403 E Crane
" Jose (Jasinta) lab r 213 Klein
Durant Amelia (wid Saml) r 1313 W 15th
" Franklin H (Susan) r 1151 Mulvane
" M Edith bkpr Kans I B Assn r 1313 W 15th
Durbin Geo E (Jennie) switchman r 1101 N Van Buren
Duree Lucy (wid Wm) rms 1701 Fillmore
Durein Edw F (Matilda) colr r 1020 W 8th
" Frank W (Florence) V-Pres Topeka Whol Gro Co r 415 Quincy
" Lena (wid Frank) r 415 Quincy
Durflinger Delbert D tel opr Santa Fe Ry rms 812 Kansas av
Durgeloh Pyrle C stenogr rms 610 Monroe
Durham Franklin * b 1020 Washburn
Durkee Eugene F clk rms 528 Kansas
Durkin Catherine M bkpr Topeka F & I Wks Co b 505 E 8th
" Jas (Rose) plumber r 505 E 8th
" Jno H (Katherine) pipef Santa Fe shops r 301 E 8th
" Rose A clk J C Darling Co b 505 E 8th av
" Tim lab rms 311 Adams
Durst Bernice b 1114 Kansas av
" Henry (Myrtle E) spcl sales r 1114 Kansas av
" Henry Jr student b 1114 Kansas av
" Katherine musician The Gem Theater b 1114 Kansas av
Dusler Wm driver b 305 E 3rd av
DUSTIN EDGAR J (Glenna) (Shawnee Cycle Co) r 114 W 21st
Duston Renny W (Goldie) Asst eng State Highway Comm r 1420 West
Dutt Chas B (Emma) clk Natl' Ref Co r 633 Buchanan
" Orville J clk Santa Fe Ry b 633 Van Buren
Dutton Mrs Alice J r 712 Jackson
" Isaac T (Florence) farmer r 1520 W 16th

Thompson-Bauer-Austin Co.
HARDWARE - AUTOMOTIVE SUPPLIES - TIRES
511-513 KANSAS AVENUE - PHONE 1947

THE SHAWNEE INVESTMENT COMPANY
CAPITAL $300,000.00
REAL ESTATE - INSURANCE - MUNICIPAL BONDS
Phone 5050 TOPEKA, KANSAS 534 Kansas Avenue

DUTTON ORRIN J (Nora) Gen Agent Union Central Life Ins Co of Cincinnati Ohio 609 Kansas av Phone 3273 r 6 The Asbury Apts
" Robt D student b 609 The Asbury
" Wm H (Sarah) coll r 822 Chestnut
Duvall Clyde clk b 515 Monroe
" H Ellsworth eng r 237 Arch
" Jay moved to Smith Center Kans
Dwelly Chas C (Emma M) heater Santa Fe Shops r 1912 E 10th av
Dwiggins Cyrus (Alice) r 709 Lime
" Grace clk Santa Fe Ry r 709 Lime
Dwyer—See also Dyer
DWYER BESSIE Stenographer and Notary Public National Hotel Phone 4110 r 512 E 8th Phone Blue 2081 (See adv at Classified Stenographers)
" Danl E (Lucy) lodgings 524 Quincy r same
" Jas mach r 512 E 8th av
" Jas (Lillian) civ eng Santa Fe Ry r 1811 N Taylor
" Jno lab rms 524 Quincy
" Jno C agt Met Life Ins Co r 512 E 8th av
" Katherine stenogr Santa Fe Shops r 300 Lawrence
" Leon K (Nettie) oilr r 1123 Central av
" Mary (wid Jas) r 300 Lawrence
" Nellie clk The Scott Co r 300 Laurence
" Sarah tchr rms 524 Quincy
" Wm lab b 300 Laurence
DYAL BROS H A Brunt Mngr Wholesale Scrap Iron Rubber and Metal 212-216 N Kansas av Phone 266
DYAL C H & SON (Charles H and Wm H) Frank M Langley Mngr Junk Dealers 116 E Norris Phone 1461
" Chas H (Ida F) (C H Dyal & Son) r 1108 N Quincy
" Emma P (wid Fred E) b 223 E 8th
" Jno J (Margaret J) r 207 E 10th av
" Lillian A (wid Wm) r 430 Greenwood av
" Wm H (Laura) (C H Dyal & Son) r 1103 N Central av
Dyatt Wm draftsman State Highway Comn r 806 W 8th av
Dyche Homer W agt Sinclair Refining Co rms 709 Monroe
" Kathryn A clk S S Kresge Co b 407 Woodlawn
Dye Howard lab Chas Wolff Pkng Co rms 200 E Crane
Dyer—See also Dwyer
" Bertha bkpr Johnson Serum Co r 205 Western av
" Edward P (Ellen) watchman Santa Fe Shops r 708 Madison
" Elizabeth stenogr b 708 Madison
" Felicitas nurse b 708 Madison
" Flora bkpr Merchants Natl Bank of Topeka r 205 Western av
" Hilda V clk U P Ry b 1218 Boswell
" Ira W r 1415 Lincoln
" Jno S (Mary) mach Santa Fe Shops r 311 E 10th
" Julia (wid Albion) r 504 W 10th
" Roy S (Bessie) tel opr Santa Ry r 1413 Harrison
" T Nelson (Bertha) clk r 205 Western av
" Wm H clk S W Bell Tel Co b 1415 Lincoln
Dykes Frank * lab r 724 Lime

E

Eads Isabella nurse b 512 W 8th av
Eager Jno B L Asst phys State Hosp r same
EAGLE CHARLES S (Mary F) Cigar Manufacturer Silver Statue Havana Cigars in Five Shapes 708-710 Jackson Phone 200 r 420 Topeka boul
" Fay b 1531 Kansas av
EAGLE GEORGE M (Laura C) Fine Tailoring and Custom Shirts 730 Kansas Av Phone 3672 r 910 Quincy
EAGLE HARRY W with Chas S Eagle b 420 Topeka boul
EAGLE SHOE & CLOTHING Co (Hirsch and Simon Galitzki) 813-819 N Kansas av Phone 2953
EAGLE SHOE REPAIRING CO (M G Delph) First Class Materials and Workmanship Prompt Service Reasonable Charges 931 Kansas av Phone 2338
" Hall 618 Kansas av
Eagleson Jas * janitor b 1504 Quincy

PERFECTION FLOUR
THE KAW MILLING CO.

TOPEKA TENT AND AWNING CO.
MFRS. TENTS, AWNINGS, BAGS, CANVAS SPECIALTIES
TIRE, RADIATOR AND HOOD COVERS
130-132-134-Kansas Ave.
Phone 612

THOS. W. WILLIAMSON B. E. COOKINHAM
THOS. W. WILLIAMSON & CO.
ARCHITECTS
312, 314 Central National Bank Building
Phone 3399

Wm. Green & Son Grocery Co.
QUALITY CASH GROCERS
813 KANSAS AVENUE TELEPHONE 3559

Eagleson Wm * (Priscilla) lab Santa Fe r 1504 Quincy
Eagon Vernon R (Jule) salsn Capital Auto & Supply Co r 1194 Grand
Eakes Helen bkpr Fritten Gro Co b 452 Seward
" Jno C (Mary) lab r 1145 Brooks av
" Jno P (Mary) lab r 500 Larch
" Thos P (Katherine) mngr Fritton Gro Co r 424 Scotland
Eakin Lewis K (Flora) blksmith r 2316 Topeka boul
" Lois M compt opr b 2316 Topeka
Eakins Earl (Emily) lab r 906 Monroe
Ealy Lulu G * student b 1331 Van Buren
Earl Sarah E (wid Ross E) r 1257 Lincoln
" Wm R (Clara) carrier P O r 204 Forest av
Early Andr J (Sarah) farmer r N Kansas av Garfield pl
" Edw J (Anne H) foreman The State Journal r 1008 Quincy
" Frank (Mary) farmer r 1801 Redden av
" Gussie clk Capper Pub r 1711 Buchanan
" Mary A (wid Chas) r 129 Madison
" Mrs Nellie b 1109 Madison
" Ray E musician b 1008 Quincy
" Walter R r N Kansas av Garfield pl
Earnest Leslie eng Boys Indus School b same
Earsom Clarence driver Theo Poehler Merc Co b 935 Garfield av
" Collins A (Myrtle) carp r 835 Garfield av
Easley Gertrude bkpr Merchants Natl Bank rms 505 Taylor
" Jas A (Gertie) paper hngr r 315 Van Buren
Eason Oliver (Nellie) clk Santa Fe r 907 Jefferson
East Arvid F (Amanda) blksmith Santa Fe Shops r 307 Kendall av
" Bert A (Ina) lab r 234 Quincy
" Indianola School W 20th ne cor N Clay
" Side Drainage Board 1119 E 6th av
" Side Improvement Assn 1119 E 6th
" Side Methodist Epis Church Lime se cor 7th av
" Side Motor Co (Leonard W Warner C D Wray) 917 E 6th av
Eastberg Clarence L (Ruth) clk Santa Fe Ry r 1506 Van Buren
" Eleanor C stenogr Kans I B Assn b 1618 Grove av
" Mabelle clk Santa Fe Ry b 1618 Grove av
" Otto H (Sophie) mason r 1618 Grove av
" Robt W student b 1618 Grove av
Easter C M appr Santa Fe Shops b 505 Larch
Eastman Lucy J b 917 W 10th av
EASTMAN PHIL (Ione D) Publicity and Advertising Rooms 307-309-311 Central Natl Bank bldg Phone 1845 r 1428 Buchanan Phone 1445 (See right side lines)
" Wm H (May F) secy and treas Kansas Life Ins Co r 1414 Topeka boul
" Wm S (Maude) contr r 475 Ohio
Easton Geo pressfdr State Ptg Plant b 204 E 10th
Eaton Atta clk P O b 618 Tyler
" Buella waiter Harvey Eating House
" Chas B clk C R I & P Ry Co b 142 Holman
" Elsie clk Capper Pubs b 1157 N Kansas av
" Ephraim (Annie) real est 425 Kansas av r 618 Tyler
" Frank M (Cordelia) carp r 1309 Central av
" Geo H (Maude) fireman r 3305 W 6th av
" Harold salsn Pelletier Store Co b 211 E 7th
" Jasper T (Margaret E) salsn r 1214 Randolph
" Jay O (Rose) car repr Santa Fe Shops r 424 Cedar
" Mabel C clk Woolworth Co b 1023 Topeka boul
" Mattie clk Santa Fe Ry b 222 E 8th
" Myrtle clk P O b 618 Tyler
" Robt W (Mattie) feed 509 W 10th av r 1416 West
" Thos E (Bessie) lab r Front cor Watson av
" Wm A (Mary E) r Front nw cor Prospect
" Wm A Jr tnstr r R R 8
Eberhardt Carl C (Lillian) clk Secretary of State b 1262 Tyler

WILLIAM ROBB HIGH GRADE MONUMENTS MARKERS and MAUSOLEUMS
401 Jackson St. Phones, Works 4880, Res. Red 2683

The Crosby Bros Co

Dry Goods, Ready-to-Wear and Home Furnishings

Kansas Avenue, between 7th and 8th.

Eberhart Clarence R clk Santa Fe Ry b R R No 1 Box 54
" Helen E comp opr Pelletier Stores Co r 2230 Maryland av
" Leslie F farmer b 2230 Maryland
" Peter (Helen) farmer r 2230 Maryland av
" Sidney P student b 2230 Maryland
Eberle Emma salsldy Pelletier Stores Co b 512 Clay
Eberly Anton appr Santa Fe Shops b 926 Center
" Clark B (Cora) blksmith 126 W Norris r 815 N Topeka av
" Henry (Elizabeth) r 815 N Topeka
" Katherine clk Capper Pubs b 234 N Chandler
" Wm clk Wm Green & Son Gro Co b 234 N Chandler
" Wm A (Kate) carp r 234 N Chandler
" Wm A (Susie) carp r 623 W 6th av
Ebersole Florus R clk Santa Fe Ry b 1116 Harrison
Ebey Chester F (Nellie) foreman Santa Fe Ry r 431 Clay
" Elmer H (Laura A) carp r 1516 W 6th av
" Frank L (Kate R) ins agt r 431 Clay
" J D b 510 Taylor
" Lena salsn Baer Hat Shop b 510 Taylor
" Lewis M b 1300 W 10th av
" Sadie J b 510 Taylor
" Saml M (Martha I) carp opr r 1906 West
" Thos r 510 Taylor
Ebling Chas P (Alma) eng Kans I B Assn r 1270 Buchanan
Ebright E Dale (Myrtle) r 720 Lawrence
" May dressmkr r 1200 Fillmore
Eby Addison (Sarah A) r 1713 Lincoln
" Jno F (Mary) claim adj Santa Fe Ry r 106 W 12th
Echols Lewis G (Grace) carp r 1323 W 15th
Eckart Rev Geo J pastor Sacred Heart Church r 279 Elliott av
Eckenburger David carp b 335 Chandler
ECKER FRED Mngr Silk Shirt Cleaning Co r 112 E 5th
Ecker Fred E (Addie) lab Santa Fe Shops r 432 Scotland
ECKER MRS LULU I Sec and Treas Silk Shirt Cleaning Co r 112 E 5th
" Wm (Emma) eng r 519 E 8th
Eckles Scott R (Mary) clk Santa Fe Ry b 1023 Monroe
Eckwall Ernest (Tillie) carp r 456 Ohio av
ECONOMY BAGGAGE & EXpress Co (R R Baughn) Light Moving Truck Service 513 Quincy Phone 1060
" Battery & Motor Car Co (R F Clay Ernest Roglitz G K Pyetzki) 110 Rowley
ECONOMY FURNITURE Store May Thompson Propr G M Thompson Mngr New and Second Hand Furniture Etc 320 Kansas av Phone 3311
ECONOMY SHOE SHOP Walter W Stogsdill Propr Expert Shoe Repairing Best Materials and Workmanship Satisfaction Guaranteed 204 E 6th av Phone 5515
Ecton Hazel dept mngr Security Benefit Assn r 1135 Van Buren
Eddleman Nick boiler mkr Santa Fe Shops b 508 E Gordon
Edds White (Marie) hlpr r 1307 N Quincy
Eddy Gladys student b 913 W 4th
" Jno Q (Arie) mach r 189 Norton
" Lawrence J appr b 189 Norton
" Orly (Kate) r 913 W 4th
EDELBLUTE NATHAN G (Jessie M) Pure Drugs and Drug Sundries Prescriptions a Specialty 505 West Phone 409 r 330 Broadmoor Phone Red 2453
EDEN WILL W (Blanche E) Mngr S S Kresge Co r 1171 Clay
Edgar Paul H (Ethel R) asst county attorney r 707 Garfield av
Edgell Homer student b 1728 W Euclid av
Edgerton Geo (Mary) fireman Forbes Milling Co r 1014 Quincy
" Merle clk Topeka Ldry Co b 611 Western av
Edgewood Park w of The Drive bet Park av and Laurel av
Edie Chas P student b 1515 Grove av

L. W. WILSON 26 COLUMBIAN BLDG. TELEPHONE 836

GENERAL INSURANCE and REAL ESTATE

Quality Diamonds and Jewelry

Popular Gift Shop

Ralph R. Peterson Jeweler

106 West Eighth Street

S. J. HODGINS, President and Treasurer W. F. HOBBS, Vice-President JAMES NELSON, Secretary and Manager

THE CENTRAL-TOPEKA PAPER CO.

221, 223, 225 Kansas Ave. WHOLESALE PAPER Topeka, Kansas

Capital Auto & Supply Co. 119-123 East Seventh St. Telephone 162

Distributors MAXWELL CARS AND TRUCKS

SUPPLIES—STORAGE—REPAIRS

Edie Robt (Emma) r 1515 Grove av
Edlin Jno B (Maggie) steam ftr Capital Iron Works r 614 Locust
Edminson L Alexander (Anna) mach Santa Fe Ry r 414 Wilson av
Edmiston Lester H (Leona) clk Santa Fe Ry r 1101 Van Buren
" Orval H (Grace S) tel opr Santa Fe Ry r 1035 Taylor
Edmonds Hayden * (Mamie) porter r 1324 Van Buren
" Henry (Amelia) janitor r 1188 Lane
" Jas (Betty) lab r 1113 N Jefferson
" Jno W (Anna) clk State Ptg Plant r 1320 Van Buren
" Leslie E (Mary M) reporter r 1242 Topeka boul
Edmondson Eva cook b 1223 King
Edmund E J asst cashr Kans Reserve Bank b 513 Taylor
Edsall Hugh H (Josephine) foreman Badders Motor Co r 1108 Garfield av
Edson Anna S (wid Chas W) b 716 Topeka boul
" Elizabeth stenogr State Board of Health b 1027 Tyler
" Frank P (Carrie C) plumber r 1027 Tyler
" Maurice C student b 1027 Tyler

EDWARD'S CLOAK CO M N Lesser Mngr Exclusive Ladies' Ready-to-Wear Garments and Millinery 605 Kansas av Phone 3055

Edwards Alb * (Mary) fireman r 1031 Brooks av
" Anna E tchr Polk School b 901 W 10th av
" Arthur (Nellie C) meat ctr r 1031 Tyler
" Arthur L * lab b 1031 Brooks av
" Bert W (Mertie E) cutter r 281 Forest av
" Chas B (Orval S) painter r 1018 Tyler
" Chas E (Ethel) student r 223 E 11th
" Chas W (Gertrude) bank commr r 312 Elmwood av
" Clarence L (Gladys) r 1016 N Jackson
" Claud R ruler b 189 Kellam av
Edwards Cyrus L E (Gertrude) office mngr Crosby Bros Co r 802 Clay
" DeForest (Edna) upholstr r 189 Kellam av
" E Pearl bkpr Thompson-Bauer-Austin Co b 618 Kansas av
" Elijah * (Bessie J) eng City Hall r 901 College av
" Flossie clk Capper Pubs b 1701 Van Buren
" Mrs Hadie (wid Benj) seams Edwards Cloak Co b 613 Liberty
" Howard C (Inez W) clk Central Topeka Paper Co r 421 Topeka
" Jack J * houseman 900 Tyler
" Jarrett porter b 930 Kansas av
" Jessie * (Lucille) lab r 931 E 11th
" Jno (Frankie) fireman b 1016 N Jackson
" Jno * lab rms 930 Kansas av
" Jno H (Nancy J) pres Kansas Life Ins Co r The Virginia Apts
" Jno W hoseman Sta 5 r 1016 N Jackson
" Joe * (Goldie) lbr r 1220 W Norris
" Mary (wid B L) b 1016 N Jackson
" Maude L * student b 1031 Brooks
" Paul clk Exchange Gro b 184 Kellam av
" Ray (O K Repair Shop) rms 520 E 5th
" Ruth ass't cash Guaranty State B b 1021 Harrison
" Shelby M Supt Integrity Mutual Casualty Co b Y M C A
" Smith D b 1151 N Kansas av
" Wm H (Flossie) trucker r 1701 Van Buren
Edwinson Archie (Clara) driver Am R Exp Co r 253 Elliott av
" Lewis A (Anna) elec r 414 Wilson
Eells M H mngr Mt Hope Cemetery Co r W 17th

EFFINGER FRANK (Grace) Staple and Fancy Groceries Choice Meats 1828 Kansas Av r 1827 same Phone 852

Egan Jno G (Anna) Asst State Att r 1342 Fillmore
Egert Louise clk Santa Fe Ry rms 632 Lime
Eggeman Marion (Bessie) trunk mkr D E Rose Trunk Co r 1425 N Central av

The Emahizer-Spielman Furniture Co.

COMPLETE HOUSE FURNISHERS

PIANOS CARPETS SEWING MACHINES PHONOGRAPHS AND RECORDS

517-519 Kansas Avenue Phone 3975

Betzer Realty & Loan Co.

First Mortgages for Sale. - - First Floor, New England Building

Eggerman Wm R (Katie) fireman Wear Sand Co r 200 N Taylor
Eggleston Mrs Alice r 412 E 5th
" Geo W (Mary) switchman r 714 Branner
" Geo W (Clara) clk r 412 E 5th
" Herbert messr b 714 Branner
Eglie Alfred E b 710 Harrison
Egnar Cornelia b 414 E 10th av
Egner Fred hlpr rms 111 W 6th
Ehler Jno cigar mkr C Eagle r 2042 Buchanan
Ehret Geo A (Ethel) clk Santa Fe Ry r 1251 Mulvane
Ehrhart—See also Erhard
" Anna H b 2819 Michigan
" Aug (Magdalene) r 1122 N Kansas
" Clarence R clk Santa Fe Ry b 2819 Michigan av
" Cornelius E clk rms 111 E 6th av
" Florence pkr r 1122 N Kansas av
" Fred C (Florence) lab r 2819 Michigan av
" Jos O mach Santa Fe Shops b 1224 N Topeka av
" Lewis A (Agnes) lab r 1518 N Quincy
" Walter F clk b 2819 Michigan
Ehrlich Jno H (Ida M) (Ehrlich & Hally Tire Co) r 1022 Polk
" & Hally Tire Co (J H Ehrlich T F Hally) 218 W 6th
Eiche Ernest E (Nellie F) salsn r 104 Beacon
Eidmann Otto J (P Inez) asst bridge eng State Highway Comm r 1172 Boswell av
Eidson O B (Agnes) lawyer 304 New England bldg r 205 W 11th
Eilenstein Minnie b 1329 N Madison
Einstein Nathan (Etta) shoemkr 412 E 4th r same
Eisenhower Jno F (Mabel B) mach Santa Fe Shops r1015 Arch
" Rev Ira A (Katie) pastor Union Mission r 801 Garfield av
Eisenhut Frank roll tender I H Milling Co r 514 Monroe
Eiserman Lloyd (Myrtle) rms 524 Madison
Eisle Geo (Ollie) mach r 705 Branner
Eitelman Baynard B moved to Sioux City Ia
Eittreim Maude clk Santa Fe Ry b 418 Polk
Eizenback P repr Santa Fe Shops b 2093 Locust
Ekas Andr mach Santa Fe Shops b 452 Seward av
" Helen clk b 452 Seward av
" Jacob (Anna) carp r 452 Seward av
" Jno C car repr Santa Fe Shops b 901 E 8th
" Jno P carp Santa Fe Shops b 500 Larch
" Katherine b 105 N Locust
EKBERG OLOF (Louisa I) Merchant Tailor 110 E 6th r 1133 Monroe
Ekblad Axel J (Jennie) (Nickelson & Ekblad) r 208 Fillmore
" Frank (Hilda) r 119 Buchanan
Ekstrom Christine (wid Gust) r 306 Western av
" Clara milliner b 208 Huntoon
" Eva E stenogr Santa Fe Ry b 306 Western av
" Hannah (wid Chas M) r 208 Huntoon
Ekwall Ernest carp Santa Fe Shops r 456 Ohio
ELABORATED ROOFING John L White Roofing Co Sole Agents 720 Polk Phone 2439 (See page 89)
Elbrader Flora M clk Santa Fe Ry b 615 Buchanan
" Lemuel Y (Martha) trav agt rms 615 Buchanan
Elbs Fred (Lillie M) restaurant 615 Quincy r same
Elder Adeline tailor Wm Klinge & Son b 128 Van Buren
" Wm A (Elizabeth M) clk W A L Thompson Hdwre Co r 1007 Arch
Eldred Mrs Ora cashr Warren M Crosby Co b 1434 West
" Roy J (Maud) switchman r 1245 Polk
Eldridge Mrs Ada M clk Whittelsey Merc Co r 612 W 5th
ELDRIDGE CHARLES E (Mary R) Sec Kansas Reserve Building & Loan Assn 824 Kansas av Phone 3665 r 1105 Harrison
" Mrs Irene r 612 W 5th
ELECTRIC SHOE SHOP Joseph Schiefelbein Prop Shoe Repairing Best Materials and Workmanship 529½ Topeka boul

Phone 3170 **Ninth and Kansas Ave.**

C. A. Karlan Furniture Co.

LARGEST COMPLETE HOME FURNISHERS IN KANSAS

THE LIBERTY LIFE INSURANCE CO., TOPEKA

INSURE IN SURE INSURANCE

J. B. WHELAN LUMBER CO.
LUMBER, BUILDERS' HARDWARE, SEWER PIPE, PAINTS, OILS, GLASS, ETC.
Yards 713 to 725 East Fourth Street Phone 865

The Topeka Transfer and Storage Co.
MODERN WAREHOUSE
528 Adams Street Phone 3556

Electro Service Co (H J Fichtner) 411 Jackson
Elensbonk Peter lab b 1403 E Crane
Elirra Sastenos lab r 332 Ash
Elkington Martha A stenogr b 1201 Clay
Elkins Chas (Stella) salsn Acme White Lead and Color Works r 1210 N Harrison
" Jno clk Acme White Lead & Color Works b 1210 N Harrison
" Wm H (Anna) phys Santa Fe Hosp r 508 Harrison
Elks Club 7th ne cor Jackson
Elledge Barney O clk Am Ry Exp Co r 828 Quincy
" Clara salsn J W Jenkins' Sons' Music Co b 1526 Topeka boul
Ellenberger Frank H salsn W H Rutter b 300 Lake
" Isaiah H (Lucintha) patternmkr Santa Fe Shops r 300 Lake
Eller Nicholas (Amelia) r 1623 Buchanan
Elling Mrs Anna b 1828 Kansas av
" Minnie seams Crosby Bros Co b 725 Topeka boul
Ellinger Adelia ladies tailor 933 Kansas av r 1301 same
" Eliza (wid Morris) b 1301 Kansas
" Morris tinner b 1301 Kansas av
Ellington Benj F (Lena M) r 631 Lane
" U Grace student b 631 Lane
Elliott Abraham (Gladys) lather r 1930 Clay
" Alb R (Zita B) r 415 Monroe
" Alex B (Maybelle) insptr r 701 Adams
" Belle (wid Hezekiah) r 115 E Fairchild
" Carrie (wid Andr) r 2120 Van Buren
ELLIOTT CHARLES S (CARrie) Pres Capitol Building & Loan Assn r 1508 Topeka boul
" Clarence V cond r 210 Emmett
" Delbert E carrier P O rms 816 Wood
" Rev Delbert H (Emma C) r 1101 W 10th av
" Drue E plasterer b 1934 Clay
" Edw T (Anna) clk L D Roose r 398 Forest av
" Essie M clk Warren M Crosby Co b 606 Harrison
Elliott Faye stenogr Capper Pubs b 1120 W 13th
" Frank O (Florence) carp r 1307 W 10th
" Geo B foreman Santa Fe Shops b 415 Monroe
" Geo H (Jennie) r 415 Monroe
" Geo L (Sarah) plasterer r 1934 Clay
" Gertrude r 1318 W 16th st
" Herbert H (Amelia R) comp Jones & Birch r 1104 Kansas av
" J C (Maude) pkr Fleming-Wilson Merc Co r 124 Quincy
" Jas appr b 701 Adams
" Jas L tel opr Santa Fe Ry b 1303 Madison
" Jesse C (Blanche) r 921 Topeka
" Jno Jr acct Crane & Co rms Y M C A
ELLIOTT JOHN P Asst Sec Shawnee Investment Co b 1508 Topeka
" Jos C (Maude) clk r 1915 Clay
" Joy clk Santa Fe Ry b 1915 Clay
" Letitia (wid Francis) b 724 Chandler
" Lulu M b 1108 Topeka boul
" Mabel b 210 E 10th av
" Ralph (Eva) salsn Gibbs Clothing Co r 1522 Kansas av
" Ray M (Marie) clk Santa Fe Ry r 1311 Madison
" Roy E (Clara) driver rms 327 Branner
" Ruth cook b 2120 Van Buren
" Tava stenogr b 1600 Topeka boul
" Vern J (Ruth) elec r 1719 Quincy
" W E (Margaret) floorman Theo Poehler Merc Co r 1120 W 13th
" Wm b 1030 College av
Ellis Abe * (Catherine) lab r 614 E 17th
" Chas (Irene) elec r 330 Chandler
" Clarence carp Santa Fe shops b 138 Forest av
"Edw J (Augusta) cor repr r 195 Emmett
" Emma A (wid Jno W) r 600 W 8th av
"Ethel C clk b 503 Buchanan
ELLIS FRANK E (LUCILE) Contractor and Builder 1121 Kansas av Phone 3266 r 223 E 11th
" Geo * (Julia) watchman State Journal r 612 Western

T. G. Smith & Son
Tile Floors and Wainscoting our Specialty.
Tile and Wood Mantels.
913 Kansas Ave. Phone 1261 Topeka, Kansas

Zip Service On All Orders
The McCleery-Dudley Lumber Co.
High Quality Lumber
"Up-town Location" 519 Jackson Street

Ellis Geo W (Louise) driver r 387 Arter av
" Hannah T (wid Geo) seams b 138 Forest av
" Hazel clk Capper pub b 2034 Strong
" Hugh M (Augie) carp F M Ellis r R R 2
" Jerry * (Agnes E) stonemason r 603 E 17th
" Jno * (Susie) lab r 927½ E 11th
" Jonathan L (Laura) r N West Shorey
" Jos waiter b 504 Kansas av
ELLIS LAURENCE A (Belle F) (Topeka Pure Water Co) r 601 W 6th av
" Lawrence * (Mary) lbr r 1020 Washington
" Lige b 1040 Boswell av
" Lillie * dom r 807 E 12th
" Loren (Fannie) meter rdr Topeka Edison Co r 1202 Jackson
" Lucile A sec Poultry Club Capper Publications r 223 E 11th
" Lucy tchr Quincy School b 705 Lane
" Mary S (wid Henry) r 705 Lane
" Myrtle stenogr Nat'l Fire Ins Co b R F D 2
" Oliver cook b 504 Kansas av
" Robt * lab r 920 E 11th
" Robt C (Vinie E) acct r 631 Fillmore
" Roscoe C (Nellie C) r 1100 West
" Ruth tchr b 705 Lane
" Silas (Gertrude) chauff rms 624 Van Buren
" Thos (Virginia) porter rms 1180 Buchanan
" Watson D (Hazel) mech r 391 Oakland av
" Wm * lbr r 927 E 11th
Ellison—See also Allison
" Edith waiter Harvey Eating House
" Eva stenogr b 603 Market
" Mary (wid Overton) r 1243 Polk
" P J * (Blanch) lab r 106 N Monroe
" Ursula clk Santa Fe Ry b 1243 Polk
" Wm (Elizabeth) tmstr 409 Reno av
ELMHURST INVESTMENT Company N B Burge Pres C W Horn and L B Leach V Pres W E Davis Sec Louis Van Dorp Treas 326 328-330-332 New England bldg Phone 1327
Elmore Duane V (Wilhelmina) asst cashr Shawnee State Bank r 903 Clay
" Freeman P (Rose E) cashr Shawnee State Bank r 403 W 10th av
" Grace M tchr High School r Tecumseh
" Leo W (Geneva) asst cashr Shawnee State Bank r 727 Lindenwood av
Elrey Sam car opr Topeka Ry Co b 1926 West
Elston—See also Allston
Elstum Wm A (Ella C) asst State Fire Marshal State Capitol r 915 Harrison
Elwell Cecil mach 1318 W 16th
Elwood Willard C (Ida) r 1633 Guthrie av
Ely Margaret (wid Jos) r 914 W 9th
" Sally nurse state hosp
Elyea Jno (Sarah) carp r 927 Golden
EMAHIZER JOHN C (Ruth) Pres Emahizer-Spielman Furniture Co r 407 Greenwood av
EMAHIZER-SPIELMAN FURniture Co J C Emahizer Pres H. A Spielman Sec M M Jacobs Jr Treas Furniture Carpets Phonographs etc 517-519 Kansas av and 518-520 Jackson Phone 3975 (See left bottom lines)
Emanuel Dewey * b 1201 Lane
" Frank * b 1201 Lane
" Wilbert * (Irene) lab r 1201 Lane
Embleton Lettie J tchr High School r 1100 Van Buren
" Robt E student rms 1100 Van Buren
Embree Rev Alaric S r 1616 W 6th
" Elizabeth L clk Halls Book Store b 1616 W 6th av
" Mrs Mary treas State Historical Society r 700 Buchanan
" Rachel (widow Wm) b 519 Laurel
Emch Walter (Ruth) asst city eng b 1234 Tyler
Emerson Ida cook rms 617 Harrison
" Zola A (Nellie B) clk McCord-Kistler Mer Co r 1300 Lincoln
Emert Frank (Rettie) r 1331 N Monroe
Emery—See also Emary and Emry
" Benj lab r 18th and Collins
" Elizabeth R clk Kans I B Assn r 909 Fillmore

The Topeka Mortgage & Investment Co.
Successors to THE FORBES MORTGAGE & INVESTMENT CO.
Tel. 1096 : 116 West 6th St.
CITY AND FARM LOANS : INSURANCE : INVESTMENTS

TOPEKA ELECTRIC COMPANY
Electricians : Electrical Construction and Repairs : Electric Supplies and Fixtures
816 Kansas Ave. Phone 768

Established 1882 LOUIS VAN DORP & SON Phone 130
SHEET METAL AND ROOFING CONTRACTORS
507, 509 Jackson Street, Topeka, Kansas

The Warren M. Crosby Co. 613-15-17 Kansas Avenue through to Jackson Street
"The Store of Dependable Merchandise" Telephone 3569

EMERY GEORGE B (VIOLET E) Eye Specialist 621 Kansas av Phone 3161 r 616 Lincoln
" Lon (May) r 132 N Fillmore
" R E b 1630 Central Pk av
Emig Edw F piano tuner b 934 N Madison
" Jacob Z b 934 N Madison
Emmons Jessie press fdr b 316 Monroe
" Wm E (Maggie) mach r 316 Monroe
EMPIRE COMMISSON CO Thos J Myers Mngr Investment Brokers Grain Stocks Bonds Investment Securities 201-203 New England bldg Phones 3319 and 3783
Emry Bros (Wm H and Jno W) dairy 2501 Lincoln
" Christ (Mary) lab r 245 Chester
" Hubert R appr b 245 Chester
" John W (Sadie) (Emery Bros) r 2503 Lincoln
" Wm H (Maude) (Emery Bros) r 2503 Lincoln
Emslie Jno A (Ellen) carrier P O r 310 Western
Enasula Pliato b 135 N Madison
Encisco Canuto lab b 418 E 4th
Endinger Geo W cutter 213 W Gordon
" Harry J (Ella) fireman r 213 W Gordon
Endlich Blanche salsn b 1185 Fillmore
ENDLICH HARRY (Outlook Cloaks and Suits) Exclusive Women's Apparel and Millinery 733 Kansas av Phone 1764 r 1185 Fillmore
" Lillian salsn b 1185 Fillmore
Engdahl Carl H jeweler Santa Fe Watch Co b 111 W 6th av
Engel Erma A waitress r 613 Monroe
" Oscar F (Selma) v pres Voiland-Engel Clo Co r 821 Lane
Engh Grover A (Alice) r 1120 Throop
Engholm Jno carp r 1501 Guthrie
Enginthrone Jos (Edna) lab r 425 Liberty
England Clara opr SW Bell Tel Co b 1528 N Harrison
" Essie clk b 1528 N Harrison
" Frank B (Pearl) tmstr r 1527 N Van Buren
England Grace (wid Wm H) b 1177 Garfield
" Ira appr b 1528 N Harrison
" Jno (Marie) lab r 725 Lime
" Jos (Anna) lab r 1028 N Harrison
Engle Mrs Anna r 716 Lincoln
" Arthur L salsm Royal Bakery b 716 Lincoln
" Dorothy M clk Santa Fe Ry b 716 Lincoln
" Mrs Eva salm b 927 Quincy
" Erma waiter b 613 Monroe
" Francis clk r 925 Clay
" Jno H foreman Topeka Ry Co r 1210 Jackson
" Jno H (Sarah) gen sec Kansas Sunday School Assn r 1219 Mulvane
" Stuart W clk r 716 Lincoln
Engleke Magdaline student b 226 Huntoon
Englemann Henry (Mary E) foreman r 116 Tyler
" Violet student b 116 Tyler
Engler Danl student b 1501 Bosswell
Engleston Geo W clk b 412 E 5th
English Ev Luth Church 5th n e cor Harrison
" Jno E b 1123 Kansas av
" Merten N (Nettie) rug weaver r 1725 Lincoln
Engrof Jno (Katie) lab r 1027 N Jefferson
" Jno lab b 1027 N Jefferson
" Jos lab b 1027 N Jefferson
" Lizzie hlpr b 1027 N Jefferson
Engstrom Anne E clk b 520 Garfield
" Elmer salsn b 520 Garfield av
" Geo H (Josephine) elec mach Santa Fe Ry r 520 Garfield av
Emrich Mrs Ruth seams b 1030 Jackson
Enochs Harold lab b 523 E 8th av
ENSIGN GEORGE H (Nellie L) Physician Pure Drugs and Drug Sundries 304 Forest av r same Phone 3274
" Oscar porter rms 1028 Madison
Ensminger Jos L (Ella) lawyer 14 Liberty Life bldg r 2316 Topeka
Entsminger Mrs Clara E r 525 Monroe
Eplinger Arch L (Ella) pipe fitter r 1407 N Jackson
Epps Baxter * teamster r 110 Madison

C. G. Blakely & Co.
Insurance Specialists
535 KANSAS AVE.
PHONES
737, 738 and 403

The W. W. Mills Company
The Shop For Gentlewomen

Epps Fred W (Myrtle T) civ eng r 1194 Garfield av
Equibel Pedro lab b 303 Adams
EQUITABLE LIFE ASSURance Society of The U S Paul S Kantz Agency Mngr for Kansas Suite 21 Columbian bldg Phone 5204
EQUITABLE LIFE INSURance Co of Iowa Chas L Kendall Gen'l Agt 512 New England bldg Phone 3637
Erbaugh Hugh R acct Seymore Pkg Co rms 309 Topeka boul
Erdman Wm b 361 Market
Eresch Kathryn clk State Hosp
Erhard—See also Ehrhart
Erickson Andr M (Erma) r 1534 W Euclid
" Andr M b 1227 Lane
" Anna G stenogr Santa Fe Ry b 126 Fillmore
" Arthur M student b 1534 W Euclid
" Chas D student r 1534 W Euclid av
" Chas J (Ida M) lino opr Topeka State Journal r 1725 Park av
" Clara stenogr Santa Fe Ry b 320 Ashland av
" Ellen b 930 Lincoln
" Mrs Emma housekpr b 315 E 6th
" Erick (Mary) mach Santa Fe Shops r 126 Fillmore
" Esther stenogr State House b 207 Grattan
" Esther seams b 2401 California av
" Henry O (Ruth) lab r 1326 Central
" Ida stenogr Santa Fe Ry b 320 Ashland av
" Jno carp Santa Fe Shops R R 27
" Jno E (Edith E) r 1306 E 8th av
" Jno P (Elika) r 207 Gratton
" Knute B mach Santa Fe Shops b 1330 Quincy
" Leone student b 1534 W Euclid av
" Milton G (Anna) lino opr Shawnee Chief rms 1725 Park av
ERICKSON O LEONARD (Esther M) Physician & Surgeon 610 Mills bldg Phone 551 r 1413 Willow av Phone 551 Ring 2
" Oscar W (Ester) carp Santa Fe Shops r 1300 N Central av
" Mrs Ruth cafe 841½ N Kansas av r 1326 Central av
" Ruth cook b 315 E 6th av
" Sophia (wid Eric) r 320 Ashland
Ericson George O (Stella N) clk Paul Huycke Lbr Co r 835 Lindenwood
" Myrtle student b 835 Lindenwood
Ericsson Evar (Alice) r 1330 Quincy
" Herman C (Alice M) N 712 Lane
Erlandson Gust woodwkr b 227 Monroe
Erley Mrs Mary r 308 E 8th av
" Merle stenogr b 308 E 8th av
Ernest Annie (wid Jasper) seams r 1045 Arch
ERNEST EDWIN F Mngr Federal Engineering Co b 723 W. 6th av
" Elevenor phys 729 Kansas r same
" Jno H b 416 Paramore
" Leslie eng b 1045 Arch
" Lester F (Helen) elec Keele Electric Co r 415 Huntoon
Ernich Louis A (Jennie) printer r 622 Tyler
Ernst Eloise E (wid Wm) r 1242 Polk
" Glen E teller Farmers Natl Bk r 1242 Polk
" Jno (Rose) lab b 513 N Harrison
Ernul Geo N (Mary E) bkkpr r 416 Quincy
Erskine Alex (Anita) insptr Santa Fe Shops r 623 Lawrence
" Arthur D clk Santa Fe Ry rms 503 Topeka boul
" Lulu M cashr Harris-Goar Co r 626 Lime
Ervin Lillie waiter rms 615 Van Buren
Erwin—See also Irvin
" Bruce W (Rose) foreman Topeka F & I Wks Co r 509 E 5th
ERWIN "ELIZABETH ANN" Newspaper writer r 11 Majestic Apts
" Frank foreman Santa Fe Ry r 1224 E 6th av
" Kenneth T (Elizabeth Ann) adv agt r 11 Majestic Apts
Escot Juan lab b 119 N Madison
Escoto Juan (Manicla) lab r 315 E 1st av
Eshom Elijah B salsn Palace Clo Co b 1190 Grand av
" Elijah N lab r 1190 Grand av
" Frank salsn b 1190 Grand av
" Geo lab r 1425 N Quincy
" Lura b 1200 Jackson
" Sam'l P (Annie) hlpr r 193 Emmett
Eskridge A appr Santa Fe Shops b 518 W 5th

Zercher Book and Stationery Co.
Office Stationery, Steel and Wood Filing Cases, Typewriters, Dictaphones
T. L. Pattison, Prop. Phone 580 521 Kansas Avenue

NELLIS INSURANCE AGENCY
Established 1876
Fire
Tornado
Automobile
Aviation
Burglary
Personal
Accident and Health
Plate Glass
Liability
Insurance
Forgery
Fidelity
and Surety
BONDS
109 W. SIXTH AVE.
PHONE 228

IMES AUTO CO.

Dodge Brothers Sales and Service

Phone 3071

1029 1031 1033 1035 KANSAS AVENUE

Butter-Krust Bread MADE ONLY BY Royal Bakery 107-111 W. 10th St.

Esley Powers clk Santa Fe Ry b 1168 High
Espelin Emma (wid Chas G) r 169 Gratton
Espeline Jno J (Mary) mach r 481 Ohio av
Espino Manuel lab rms 422 E 4th
Espinosa Catarino (Jesus) lab r 200 Klein
" M lab b 419 Lawrence
" Mike (Elecea) lab r 217 Hancock
Esquidal Matilda (wid Rafael) r 422 E 1st av
" Pablo lab b 422 E 1st av
Esquivel Aurelia Delgado lab b 303 Adams
" Pedro lab r 303 Adams
Essex Harold (Beatrice) pressman Capper Pub b 213 Chandler
Estep Belle (wid Robt W) r 716 Morris av
" Dale E (R W Estep & Co) b 716 Morris av
" R W & Co (Raymond W and Dale E Estep) grocers 800 Morris av
" Raymond W (R W Estep & Co) b 716 Morris av
Esterly Dan'l E (Frances B) phys 714 Mills bldg r 807 Western av
" Mary J (wid Geo M) b 807 Western av
Esters Ruben * lab b 1812 Harrison
Estes Cora * dishwasher rms 603 E 17th
" Edwin (Spicie) salsn r 27th and Quincy
" Howard b 619 W 8th av
" Jno (Belle) b 715 Monroe
" Keith salsn Hay's Motor Corp b 2800 Illinois
" Oscar M (Mabel) clk 915 W 6th av
" Zachariah fireman Reid Hotel b same
Estey Helen tchr Washburn College r 819 Harrison
" Rev Stephen S (Helen R) pastor First Presbyterian Church r 819 Harrison
Estrada Atanasio (Francisco) lab r 204 Klein
Estus Elias * (Lola) stone mason r 113 E 18th
" Theo * stone mason b 113 E 18th
Ethell Mrs Loie b 1015 Clay
Etherly Alb * (Stella) porter r 835 College av
Etter Wm K r 1335 Topeka boul
Etzel Anna M bkpr Fritten Gro Co r R R 27
" Antone F (Nellie) iron wkr Capital Iron Works r 420 Locust
" Clarence appr Santa Fe Shops b R R 27
" Geo foreman C R I & P Ry b 309 Branner
" Geo clk Santa Fe Shops b R R 27
" Geo J (Emma) lab r 222 Lake
" Jno L (Olive) carp r 278 Kellam
" Jos J (Mary) blksmith r 511 Larch

EUCA ALBA DRUG CO B N Turpin Pres and Gen'l Mngr Mnfrs of Medicinal and High Grade Toilet Goods 310½ W 6th av Phone 1399

Euclid Av M E Church Euclid av se cor Lane
" Park S Monroe bet 15th and 17th
Euler Claud (Blanche) switchman r 431 Polk
" Clide F moved to Los Angeles Calif
" Ernest H moved to Troy Kans
" Harrison L tchr b 622 Buchanan
" Henry W (Estelle E) lawyer 513 Kansas av r 622 Buchanan
" Lahnoe H student b 622 Buchanan

EULER WM H Dentist 827 Kansas av Phone 2533 r 622 Buchanan

Eulert Henry fitter Consumers Lt H & P Co b 516 Tyler
Eureka Cleaners & Dyers (L A James Louis Bolibaugh) 310 Wabash av
Euwer Alb L bkpr State Savings Bk b 1027 College av
" Edgar E oiler Santa Fe Shops R R No 7
" Jas E clk b 1027 College av
" Lewis N (Hael) driver r 2425 Ohio
" Noble L (Hazel F) driver W A L Thompson Hardware Co r 2425 Ohio av
" Thos M (Mary E) bkpr Royal Bakery r 1027 College av
" Thompson H stenogr Santa Fe Ry b 1521 McVicar av
Evangelical Church Rev Beverly H Hobbs pastor 700 Monroe
Evans Agusta cook r 1414 King
" Alice M salsldy Pelletier Stores Co b 1018 Monroe
" Amanda B (wid Silas M) r 627 Madison

A Pasteurized Product IN A SEALED PACKAGE Delicious, Healthful Fresh Every Day
Beatrice Creamery Co., Topeka, Kansas

The Crosby Bros Co
Dry Goods, Ready-to-Wear and Home Furnishings
Kansas Avenue, between 7th and 8th.

Evans Arthur M (Mary E) r 1018 Monroe
" Blanche student b 1334 Mulvane
" Chas (Mabel) fitter Consumers Lt H & P Co r 1218 N Monroe
" Chester L (Motor Service Co) r Munson & Ridge av
" Clinton J (Ella M) atty Southwestern Bell Tel Co r 818 Quincy
" Demurius E (wid Morris) b 1211 Wayne av
" Earl E * (Maude) carp r 927 Wood
" Edgar H (Una) chf clk Santa Fe Ry rms 1248 Topeka boul
" Edw J * (Ona) plasterer r 815 Center
" Mrs Ella M tchr r 818 Quincy
" Florence clk Santa Fe Ry b 1817 E 6th av
EVANS GEO R (Motor Service Co) r 925 Topeka boul
" Geo W r 1913 W 10th av
" Geo W Jr (Maude B) carp b 1913 N 10th av
" H Richd clk C A Karlan Furniture Co b 202 E 8th av
" Harold C student b 818 Quincy
" Harry * washer b 1414 King
" Harry O * (Irene) lab r 1105 Locust
" Hazel seams b 512 Leland
" Henry M student b 834 Clay
" Howard C (Ida) farmer 1334 Mulvane
" J car repr Santa Fe Shops r 227 Monroe
" Jas E (Jennie E) landscape gardener r 2620 Penn av
" Jas W (Laura) carp Santa Fe Shops r 425 Seward av
" Jno (Lydia) mach r 431 Lake
" Jno N (Salina) carp b 17 Oak
" Mrs Laura H tchr Branner Annex b 908 W 12th
" Lee appr Santa Fe Shops b 17 Oak
" Levi O pipe fitter Santa Fe Shops r 431 Lake
" Louemina Christian Scientist b 1116 Harrison
" Margaret (wid Jos) b 933 Madison
" Marie clk Santa Fe b 407 E 10th av
EVANS MILO J (Rachel) Propr Evans Rapid Shoe Repair Shop r 1255 Tyler
" Milton R foreman r 1317 E 6th av
" Patricia student b 818 Quincy
" R M b 512 Leland

EVANS' RAPID SHOE REpair Shop M J Evans Propr 714 Kansas av Phone 2772 (See p 91)
" Una clk Capper Pub b 1248 Topeka
" Victor J appr b 422 E 6th av
" Wm E clk b 422 E 6th av
" Wm J (Lizzie) fireman P O r 422 E 6th av
" Wm S (Annie) fireman r 1229 N Polk
EVARTS FRED L (Minnie) Job Printer 620 Kansas av Phone 560 r 619 Buchanan
" H Belle b 619 Buchanan
Evelsisor Wm lab b 817 N Monroe
Evendorf Chas barber b 520 Lawrence
" Chas Jr barber b 520 Lawrence
" Henry lab b Baltimore Hotel
Everett Carl I * (Irene) porter r 1434 Monroe
" Chas H b 1807 Strong av
" Edw cabt mkr rms 420 Monroe
" Edw J cabt mkr Santa Fe Shops b 523 E 17th
" Effie L (wid Jas F) r 1807 Strong
" Esther C student b 708 Huntington
" Irene clk Capper Pub r 1807 Strong
" Jas E cabt mkr b 513 E 17th
" Jas S painter r 523 E 17th
" Rev Jay C (Elisabeth) asst pastor First Presby Ch r 708 Huntington av
" Jno (Ruth) hlpr Hall Litho Co b 122 E 6th
" Walter J (Edith) elec r 618 Monroe
Evergloss Polish Co N B Frisbey mngr 416 Kansas av
Everingim C S tchr b 1410 W 11th
Eversole Harvey E (May) ch clk Santa Fe r 301 E 6th av
" Louis H b 301 E 6th av
Evilsisor Fannie (wid Harry B) rms 911N Kansas av
" Harry B b 1106 N Van Buren
Ewald Jas clk Santa Fe Shops b 1016 N Madison
Ewart Mary M (wid Torrence) clk Board of Administration b 1st av cor Fillmore
Ewell Jno L clk SW Bell Tel Co rms Y M C A
Ewing A J boilermkr Santa Fe Shops b 205 Madison

THE NEW TOGGERY CLOTHING HATS - AND FURNISHINGS
I. S. GALITZKY EIGHTH AND KANSAS AVE.

A. A. RODGERS
A. A. RODGERS & CO.
110 West Sixth Avenue : Phone 418
Farm and City Real Estate, Loans, Investments, Insurance and Bonds
R. C. ROWSE

WM. CONNORS FURNITURE COMPANY
"A Store for Everybody"
PHONE 3461
716 KANSAS AVENUE
FURNITURE, RUGS AND DRAPERIES

For Experienced or Inexperienced Stenographers and Bookkeepers
Call our Employment Department. Phones 1382 and 3204
Strickler's Topeka Business College. 107, 109, 111, 113, 115, 117 E. 8th Ave.

Ewing Alb J * (Clara M) stone mason b 2001 W 10th av
" Andr J (Florence) boiler mkr r 205 Madison
" Della clk b 1222 N Harrison
" Emma F (wid Jno) r 814 W 8th av
" Floyd O * porter b 726 Garfield
" G Harold * lab b 1178 Lincoln
" Geo (Sadie) clk r 208 Chandler
" Geo S (Margaret) r 1221 Monroe
" Geo S * (Mattie M) contr r 1162 Lane
" Hardin * (Eliza) r 1178 Lincoln
" Ira A (Franke) salsn r 1361 Garfield
" Jack * plasterer b 309 E 1st av
" Jas W (Rachel) trav agt r 824 Chestnut
" Josephine I tel opr b 814 W 8th av
" Laura L tchr High School b 1615 College av
" Levi A (Nellie) lab r 1402 E 8th
" Louis * lab b 108 N Madison
" Lura tchr b 1615 College av
" Ralph A (Emily) colr Am Ry Exp Co r 135 Taylor
" Raymond L (Zillah) clk Santa Fe offices b 1221 Monroe

EWING THOMAS H (Margaret) Gen Agt Preferred Life Ins Co r 2 Devon Apts

" Rev Wiley W * (Willa B) r 726 Garfield av

EXCHANGE GROCERY H A Offen Propr Staple and Fancy Groceries Choice Meats 200-212 E 6th av Phones 310 and 3789

EXIDE BATTERIES (Topeka Battery Service Co) 926 Kansas av Phone 1672 (See p 28)

Eye Alb (Edna) lab r 327 Monroe
Eyer Abner J (Mary) foreman Chas Wolff Pkng Co r 125 Jefferson
" Annabell J clk Thompson-Bauer-Austin Co b 222 Western av
" Cecilia student b 325 Jefferson
" Geo D (Sybil) proof rdr Capper Pub r 1601 Topeka boul
" Herbert L weaver b 1624 Van Buren
" Jas O (Alice M) meat ctr r 222 Western av
" Jno b 325 Jefferson
" Margaret stenogr Shawnee Investment Co b 325 Jefferson
Eyerly Maude b 301 E 8th av
" Myrle cashr Fidelity Mutual Life Ins Co b 301 E 8th av
Eyre Harry (Winifred) mach 111 E 3rd r 448 Chester av
Eyster Myra V nurse Dr W D Storrs b 229 Edgewood Drive
Eyth Louis E (Orell) patternmkr Santa Fe Shops r 1817 Seward av
Ezell Harry porter r 225 Madison

F

Fable Edwin C (Grace) tel opr Topeka State Journal r 1512 Harrison
Fadely Katherine student b 118 Clay
" Mrs Katherine hkpr r 118 Clay
" Lettie A clk Santa Fe Ry b 118 Clay
" Richd teller Topeka State Bank b 118 Clay
Fadley Harvey R salsn Whiteker Bros b 119 Clay
Fagan Eliza (wid Fletcher) r 123 Harrison
" Frank W lab b 123 Harrison
" Todd H lab b 123 Harrison
Fager Chas C (Esther) painter r 103 Clay
" Chas G (Emma) finisher The Frank Furn Co r 1011 Locust
" Verner G printer Crane & Co b 1011 Locust
Fagerstrom Chas lab b 163 Grattan
Fahey Dennis (Jessie) wiper r 618 Hancock
Faidley Mrs Anna M rms 315 Polk
Failor Henry (Minerva) carp r 513 Leland
Fair Florence tchr b 1351 Garfield av
" Geo H (Martha) clk R M S r 1351 Garfield av
Fair Grounds W Euclid av to 21st and Topeka boul to Western av

FAIR GROUNDS GROCERY E F Smith Propr Groceries and Fresh Meats 1700 Topeka av Phone 1586

" Hale M (Emma) clk Santa Fe Ry r 1244 West
" Helen clk b 1351 Garfield av
" Mrs Mary stenogr b 420 Buchanan

M. COUNCIL CONTRACTOR AND BUILDER
PHONE 767 SHOP, 324 VAN BUREN STREET

OWL GROCERS SAVE YOU MONEY ON EVERY ITEM.
SPOT CASH—IMMENSE VOLUME—7 STORES
Fireproof Warehouse on Track. General Office, 204 Kansas Ave. Phone 3804

FAIR MERCANTILE CO THE (Theodore F Rickenbacker) Proprs The Fair Stores Queensware House Furnishings and Notions 618 Kansas av Phone 886 (See p 47)

FAIR STORES THE The Fair Mercantile Co Proprs 618 Kansas av Branch Holton Kans (See p 47)

Fairall—See also Farrell

FAIRBANK PHILIP A (Fannie M) Mngr Long Oil Co r 2017 Lincoln

Fairbanks Arthur M (Viola) carp r 1414 N Topeka av
" Edna clk Shawnee Co-op Assn b 334 Lime
" Meridith (Lena) pipeftr r 334 Lime
" Ruby opr SW Bell Tel Co b 334 Lime

Fairchild Arthur E mach b 210 Branner
" Clarence (Ida) mach r 425 Locust
" Cora clk Capper Pub b 417 Scotland
" Edw clk Santa Fe Shops b 210 Branner
" Mrs Elizabeth clk Barker System rms 510 Kansas av
" Everett S mach b 210 Branner
" F M tinner Santa Fe Shops r R R No 5 Shorey
" Jas C clk b 210 Branner
" Jno C tinner Kiernan & Co r 327 Monroe
" Lincoln S (Anna) lab r 210 Branner
" Russell H (Hazel) cabtmkr 620 Kansas av r 2033 Van Buren

Fairfield Caroline J b 1226 Fillmore

Falcon Ascencion lab Santa Fe Shops b 33 Oakland av

Falk—See also Faulk

Falk Henry (Theo) driver r 413 Clay

Falke Henry C (Nellie) supt Nat Life & Acc Ins Co r 1130 Polk

Falkiner Wm R (Martha) (Falkiner & Wentworth) r 1604 W 6th av

FALKINER & WENTWORTH (Wm R Falkiner Harmon E Wentworth) General Insurance 409-411 New England bldg Phone 511

Falley Jas (Goldie) driver r 1118 Central
" Lewis (Mary) huckster r 1209 N Western av
" Winfred H (Elsie) whseman White Eagle O & R Co r 832 W Gordon

Falwell Wm H (Polina) lab r 265 Winfield av

FAMOUS CLOTHING CO (Harry Samuel David Friedman) Clothing Shoes and Mens Furnishings 608-608½ Kansas av Phone 1104

Fanning Lafe (Anna) carp r 1035 Central av

Fansler Jos A (Edith) trav agt r 1530 Buchanan

Fargo Wm H (Jennie) driver r 207 Emmett

Farhar Francis clk W U Tel Co b 404 Larch
" Frank (Margaret) mach r 404 Larch
" Geo mach Santa Fe Shops b 218 N Locust

Faris Clyde R (Georgia) local mngr J W Jenkins Sons Music Co r 821 Fillmore
" Rev Isaiah (Julia) r 1112 W 8th av
" Katherine bkpr Aetna B & L Assn rms 1624 Buchanan

Farlee Jno B (Laura B) watchman r 705 West

Farley Clarence E spl agt Natl Fire Ins Co b 701 Jackson
" De Forest S (Lucy B) asst gen mngr Santa Fe Ry r Baker Apts
" Hazel bkpr Dibble Gro Co b 1211 N Van Buren
" Jas A phys Santa Fe Hosp
" Jesse E (Clara) lab r 300 Madison
" Mary * (wid Abner) r 1335 Van Buren

FARM MORTGAGE TRUST Company The (Capital and Surplus $362,500) J P Slaughter Pres J H Collingwood 1st V Pres J E Griest Sec and Treas Clay Hamilton Trust Officer Russel E Frost Asst Sec Farm and City Loans Crawford bldg 501 Jackson Phone 5656 and 5657 (See back cover)

Farmer Bertha clk Capper Pub b 465 Ohio av

WOOD MOTORS CO. Distributors
BUICK AND CADILLAC MOTOR CARS AND GOODYEAR TIRES
SIXTH AVE. AT VAN BUREN PHONE 1560

THE BIG CASH DEPARTMENT STORE
THE SCOTT CO.
SIXTH AVE. AT QUINCY STREET
DRY GOODS, CLOTHING, SHOES, READY-TO-WEAR, HARDWARE, HOME FURNISHINGS

DESKS, CHAIRS AND FILING DEVICES
HALL'S MODERN OFFICE EQUIPMENT
623 Kansas Avenue

Farmer Edna aud Security Benefit Assn b 1939 N Tyler
" Elsie clkSanta Fe Ry b 117 Clay
" Harold H clk Santa Fe Ry b 408 Chandler
" Mary (wid Conrad) r 408 Chandler
" Porter (Josephine) upholst r 244 Kellam av
" Roy b 1329 N Tyler
" Will E (Lillie) carp r 1939 N Tyler

FARMERS CREAMERY AND Ice Cream Co C A Marker Pres T J Abel V Pres W G Grice Sec D E Garner Treas Mnfrs of Butter Ice Cream and Ice 1000 N Kansas av Phone 1338 and 187 (See p 46)

FARMERS EXCHANGE MILL John Bannerman Propr Flour Feed Hay Grain and Coal W Euclid av n e cor Fillmore Phone 309

FARMERS NATIONAL BANK The H G West Pres Guilford Dudley V Pres F E Clinger Cashr G W Shimeall Asst Cashr Hugh A Smith Asst Cashr 634 Kansas av n e cor 7th Phone 3715 (See back cover and p 21)

FARMERS AND MERCHANTS Mutual Life and Casuality Assn H W Lockard Pres Wm Krenkel V Pres I O Sewell Sec-Treas 216 220 New England bldg

Farnsworth Danl O lab r 424 E Gordon
" Elizabeth (wid Frank) b 700 Buchanan
" Fred C (Martha V) carrier P O r 2200 W 10th av
" Jay P (Helen) clk Santa Fe Ry r 224 Tyler
" Ora driver b 424 E Gordon
" Rollie lab b 424 E Gordon
" Verne O (Brittie) clk Farnsworth Coal Co r 118 Holman

FARNSWORTH WM L (Cynthia) Dealer in Coal and Wood 424 E Gordon Phone 423 r 1703 N Kansas av Phone White 3038

Faron Dorothy b 627 Van Buren
Farquer Cora E stenogr b 164 Emmett
" Jas J (Eva A) farmer r 164 Emmett
Farrar Edw * empl r 946 College av
" Green * (Ressie) mach r 503 E 17th
" Horace C (Mary E) contr r 612 W 8th av
" Julia stenogr Security Benefit Assn b 700 Topeka boul
" Ralph S (Dessie) plumber r 719 Morris
Farrell see also Fairall and Ferrell
" Gladys B cash Pelletier Stores Co b 712 Lincoln
" Jas J (Anna) foreman Willis Norton & Co r 2001 Redden av
" Jos S lab r 711 Polk
" Mabelle O stenogr Security Benefit Assn b 924 Fillmore
" Mary supt nurses State Hosp
" Wm G * (Gertrude) tmstr r 610 Fillmore
" Wm P (Katherine) r 712 Lincoln
Farrington Mrs Edna cook rms 310 Harrison
" Sidney (Catherine) clk Rigby Smoke House r 310 Harrison
Farris—See also Ferris
" Anna * r 920 College av
" I W (Jessie) b 924 N Topeka av

FARRIS JESSE (Rena M) Oxy- Acetylene Welding and Machine Work 511 Jackson Phone 1328 r 514 Polk (See p 80)

" M Jno lab r Golden and Doane
" Louisa (wid Jas) r 512 Polk
" Richd fireman b 512 Polk
" Thos mach b 512 Polk
Farrow Fate (Sophronia) r 1229 Lane
" Wm F photogr rms 320 Taylor

FARVER FRANK W (Lottie) Painter and Decorator Floor Polishing and Glazing 809 N Jackson r 219 Jackson Phone White 4618

Farwner Jesus lab r 401 E Locust
Fasib Thos (Fannie) carrier P O r 1834 Harrison
Fasnet Eldridge C rms 316 W 8th av

FASSLER ARMIN Mngr Inter- Ocean Mills r 901 Tyler

Fassnacht Dicy clk The Scott Co b 2027 Lincoln
" Geo (Isa) carp r 2027 Lincoln
Fast Earl H (Myrtle) real est 325 New England bldg r 810 W Euclid av

Largest Department Store in Kansas
Pelletier's
THE BIG STORE 9th and Kansas Ave.

The Vermont Granite Co.
MONUMENTS MAUSOLEUMS MEMORIALS MARKERS, ETC.
522 N. Kansas Ave. Phone 594

WRITE THIS NUMBER DOWN, YOU CAN'T AFFORD TO FORGET IT
230 Frank Furniture Co.
626 KANSAS AVENUE

Fast Harold L (Lucille) salsn E N Fast b 810 W Euclid av
Faulk—See also Falk
" Marguerite clk Capper Pub b 631 Lime
" Ollie A (Cynthia) clk Santa Fe Ry r 2206 Quincy
" Thos H (Lucy) lab r 1028 Lawrence
Faulkner Shepherd G b 1233 N Monroe
Faust Chas B (Katherine) foreman Wm Connors Furniture Co r 917 Jefferson
" Frank (Eula) salsn Sunflower R & A Co r 1417 Byron av
" Geraldine B stenogr Security Benefit Assn r 1114 Morris
" Harry K pressman Capper Pub r 1114 Morris av
" Ora painter b 1501 Polk
" Rosa E (wid Milton) nurse r 1114 Morris av
Fay Carl (Jeanette) bkbndr r 2110 Kansas av
" David H b 621 West
" E Pearl b 621 West
" Edw D (Nellie) office mngr A L Wiseman r 621 West
" Ella (wid Geo) r 307 Polk
" Huldah A stenogr b 621 West
" Ralph E clk Santa Fe Ry b307 Polk
Fazel Jno H (Phebe W) Scout Executive Boy Scouts r 1520 Mulvane
" Jno W (Louise) art foreman Capper Pubs b1520 Mulvane
Feakins Mary A b 1180 High av
Feckler Ernest F (Martha) shoemkr 1703 Buchanan r 2534 W Euclid
Federal Aid Roads R H Pennartz resident eng 110 W 6th av
" Board of Vocational Education B G Baird local supvr 13 Liberty Life bldg
" Building Kansas av n e cor 5th
FEDERAL ENGINEERING CO E F Ernest Mngr and Construction Engineer 216 W 6th av Phone 185 (See p 45)
Feely Mrs Ura grandmatron O E S r Jennings Kans
Feerstien Phil tailor Gordon Bros rms Commercial bldg
Fegert Oswald (May) r 1177 N Kansas av
Fehl Lottie J clk Santa Fe Ry rms 912 E 8th
Fehr Jno r 306 Kellam av
Feibelinan Wm salsn August Clo Co rms Colonial Hotel
Feiger —See also Fieger
Feldmann Minnie D clk C E Hubbard b 109 W 12th
Feldner Jno W (Celia) switchman r 929 E 8th
" Saml (Diamiah) carpt r 915 E 8th
FELIX CLOTHING CO THE I W Felix Pres F W Griggs Sec-Treas Clothing and Mens Furnishings 631 Kansas av Phone 1501
" Ilif W (Ethel) pres The Felix Clothing Co r 1197 Fillmore
" Phoebe E bkpr American B & L Assn rms 1123 Harrison
Felker Bertha r 1016 Quincy
" Chas E plasterer b 1100 Woodward
" Emery bricklyr b 1015 Quincy
" Emmanuel H (Dora B) forester r 500 E 5th
" Flora L tel opr Pelletier Stores Co b 1100 Woodward av
" Jno E (Dora E) plasterer r 1100 Woodward av
Fellman C A mach appr Santa Fe Shops b 631 Madison
" Mrs Pearl b 610 W 6th av
Fellows Frank L clk Santa Fe Ry rms 223 E 8th av
Felps Clyde I div eng State Highway Comm r 13 Devon Apts
Felsburg Gustav tailor Wm Klinge & Son r 508 E 2nd
" Olive E clk W W Gavitt Medical Co b 508 E 2 d
Felske Agnes bkpr C A Karlan Furniture Co b Y W C A
Felton Fred W salsn Motor Service b 1012 Monroe
Fenimore Kathryn (wid Leonard E) mngr Fenimore Moving & Storage Co r 624 Adams
" Moving & Storage Co Mrs Kathryn Fenimore mngr 624-628 Adams
Fenity Douglas R student b 901 W 10th av
" Fred H (Mary E) clk r 901 W 10th
Fennell Emory E * tchr McKinley School b 1535 Van Buren
Fennessee Benj F * porter b 2012 Topeka boul

THE ROWLES MOTORS CO.
DISTRIBUTORS
OVERLAND and WILLYS KNIGHT CARS & NASH CARS & TRUCKS
912-914 KANSAS AVE. PHONES 220-2775

MILLER-HOYES PAINT & GLASS CO., JOBBERS
Paints, Oils, Varnishes, Glass and Painters' Supplies
107 EAST EIGHTH AVENUE TOPEKA, KANSAS
TELEPHONE 955

Mutual Laundry and Dry Cleaning Co.
OFFICE and PLANT
112, 114, 116, 118, 120, 122 East Third Street.
PHONES 519
C. H. MATTHEWS, Manager
Branch Office and Hat Works, 927 Kansas Avenue

The Warren M. Crosby Co. 613-15-17 Kansas Avenue through to Jackson Street
"The Store of Dependable Merchandise" Telephone 3569

Fennessee Rev Benj J * (Laura J) pastor Primitive Baptist Church r 1220 Lincoln
Fenoglio Ansel clk b 1010 E 3rd
" Albert mach b 1010 E 3rd
" Albino mach appr b 205 Branner
" Chas (Mary) lab r 1010 E 3rd
" Jas (Tilda) lab r 203 Branner
" Joseph A lab b 1010 E 3rd
Fenton Wm A (Nellie H) clk State Book Comm r 621 Lane
" Wm H b 621 Lane
Fenwick Walter A carp Santa Fe Shops r R R 27
Fergel Henry (Margaret) boilermkr b 319 Branner
Fergus Ewing B insptr Kans & b Assn b 1165 Grand
" Lois N student b 1165 Grand av
" Sam'l M (Maud E) carp r 1165 Grand av
" Thos clk Flad & Marsh b 1165 Grand av
Ferguson see also Furgason
" Andr C (Martha) lab r 1219 Lane
" Bonita div supt Kans S S Assn rms 323 Polk
" Dennis K (Edith) salsn Standard Oil Co r 1322 N Jackson
" Ethelyn H nurse b 434 Shawnee av
" Mrs Gertrude postmistress State Capitol rms 523 Van Buren
" J Carl (Carrie) asst Johnson Serum Co r 1518 Mulvane
FERGUSON LACY M Mngr Stephens Tire Stores Co 916 Kansas av r Reid Hotel
" Lakin E (wid Jno M) r 1316 Polk
" Lois student r 1417 Buchanan
" Martin * (Eva) porter r 1194 Lane
" Nelson * (Frances) elev opr r 414 E 15 th
" Ray appr b N Monroe
" Raymond student b 1417 Buchanan
FERGUSON ROBERT E (Stella) Local Mngr Standard Oil Co r 1316 Polk
" Salem H (Abbie) clk r 630 Jefferson
" Saml S (Eleanor) carrier P O r r 1501 Mac Vicar
" Thos H (Florence E feed 318 E 3d r 212 E 4th
" Thos J (Hattie) blkman Int H Co r 1417 Buchanan
Ferguson Virgil * (Maggie) r 1809 Western
Fernald Wm H (Elva) marble wkr r 512 Tyler
Fernstein Phil rms 420 The Commerce
Fernstrom Carl A (Annette) shoes 835 N Kansas av r 832 N Jackson
" Edelia clk C A Fernstrom b 832 N Jackson
" Ethel E stenogr S W Bell Tel Co b 832 N Jackson
" Jno student b 832 N Jackson
Ferrell—See also Fairall and Farrell
" Agnes clk Capper Pubs b 835 Warren
" Edwin R (Jane) dept mngr Tully-McFarland Drug Co b 834 Quincy
" Hugh b 318 W 7th
" Jas P (Martha) colr Dibble Gro Co r 1280 Garfield av
" Leonard A (Agnes) clk Santa Fe r 835 Warren av
" Potia (wid Mathew) b 835 Warren
Ferrin Marie clk Forbes Milling Co b 927 Quincy
" Ora A (Lizzie) carp r 927 Quincy
" Ora A (Elizabeth) carp r W 10th 2 W Warren
" Stella E sec Standard Oil Co b 927 Quincy
Ferring Louis J (Lena) lab r 1028 Tyler
" Maxine student b 1028 Tyler
" Thelma student b 1028 Tyler
Ferris—See also Farris
" Agnes (wid Hugh) r 402 Monroe
" Alice stenogr Capper Pub b 929 Madison
" Lorena S (wid Melvin E) r 102 E 12th
" Mrs Jno b 2741 Illinois av
Ferron Jno brick lyr b 630 Monroe
FERRY LEONARD S (Mary T) Lawyer 601-602 New England bldg Phone 5403 r 1410 Topeka boul (See p 67)
Fertig Jno L clk b 505 Buchanan
Feyh Edw (Julia A) well driller r 1151 Brooks av
" Geo (Alpha) lab r 1418 E 8th av
Fichtner Frank F (Mary) car insptr r 613 W 8th av

Thompson-Bauer-Austin Co.
HARDWARE - AUTOMOTIVE SUPPLIES - TIRES
511-513 KANSAS AVENUE - PHONE 1947

THE SHAWNEE INVESTMENT COMPANY
CAPITAL $300,000.00
REAL ESTATE - INSURANCE - MUNICIPAL BONDS
Phone 5050 TOPEKA, KANSAS 534 Kansas Avenue

Fichtner Henry J (Bessie) (Electro Service Co) r 1163 Grand av
" Howard A appr Santa Fe Ry b 1163 Grand av
Fick Chas F (Fannie) barber 724 Kansas av r 1239 West
Fickinger Paul L (Bernice) clk Santa Fe Ry b 1530 Plass
FIDELITY MUTUAL LIFE INsurance Co Frank E and Russell C Grimes State Mngrs 223-224 New England bldg Phone 382
" National Bank & Trust Co M B Gourley rep 212 Mulvane bldg
FIDELITY & DEPOSIT CO OF Maryland J Newell Abrahams Gen Agent 49 Columbian bldg
Fidler Jas T (Clara) hlpr r 216 N Branner
" Martha clk Topeka Edison Co b 216 N Branner
Fiederling Geo P (Mary A) foreman P O r 1406 Harrison
" Wm A (Mary) gardener r 1815 N West Shorey
Fieger—See also Feiger
" Agnes bkpr Crane & Co b 1316 Quincy
" Frank (Minnie) boilermkr r 315 Wilson av
" Geo A appr Santa Fe Shops b 500 E 8th av
" Geo M (Tressa) foreman Santa Fe Shops r 500 E 8th av
" Louis (Katie) grocer 1401 Central
" Wm A (Ella A) propr Palace Market and Grocery r 1229 Fillmore
Field Ella H (wid Millard) hair goods 904 Kansas av b 621 Lane
Fields Clarence F (Linnie) trucker r 517 Lime
" Elmer F (Naomi V) painter Rehkopf Bros r 613 Jackson
" Jno E (Raymond) real est r 1805 Park av
" Oscar M (Nellie) switchman r 34 N Courtland av
" Osto E (Lulu) trucker Capper Pub r 158 Ohio av
FIFTH AVENUE HOTEL B W Harmonson Propr 5th sw cor Quincy Phone 348 (See adv under Hotels)
Figg Chas F (Elizabeth) salsn The New Toggery r 1011 Topeka boul
Figgins Jesse L clk Santa Fe Ry rms 701 W 10th av
Fike Elizabeth housekpr 410 Orchard
Filbert Luella (wid Chas) b 1620 Strong av
Finan Clyde clk rms Baltimore Hotel
" Frank (Florence) lab 8th and Wear
Finch Galen driver b 1124 N Monroe
" Geo F (Mary) mach r 1124 N Monroe
" Marie clk Santa Fe Ry b 1124 N Monroe
" Paul appr b 1124 N Monroe
" Wm W (Florence) salsn Crosby Bros Co r 804 Brooks av
Findley—See also Finley
" Geo W r 522 West
" Maud hkpr r 522 West
" Sophronia b 522 West
Finger Jno L (Delia) trav agt r 1729 Lincoln
FINK CLYDE J Paymaster Santa Fe Ry b 1410 W 6th av
" Dan'l B (Martha) carp r 1410 W 6th av
" Eugene C (Lena) clk Santa Fe Ry r 319 Park av
" Frances J (wid Jno) r 629 Chandler
" Homer B (Mattie) cashr Santa Fe Ry r 1225 Mulvane
" Wm H (Rachel) elec rms 427 Shawnee av
Finley Arthur T (Maude) dairy 723 Morris av r same
" Dorothy stenogr Kansas Reserve Investment Co b 1209 W Euclid
" Jas E (Eva) chemist Beatrice Creamery Co r 1209 W Euclid av
" Roy S (Cora) condr r 631 Garfield
Finn Jennie clk b 901 Adams
" Margaret (wid Simon) housekpr r 901 Adams
Finnegan G H (Sarah A) salsn r 1108 West
Finney Andr * (Cora) janitor r 1734 Topeka av
" Bert pkr College Hill Baking Co b 2020 W 10th av
" Dale b 2020 W 10th av
" Frank * bootblk b 1415 N Tyler
FINNEY GUY A (Bertha) Physician and Surgeon X-Ray Specialist 721 Mills bldg Phone 3787 r 1417 W 7th

LIFE O' WHEAT
THE NICHOLSON PRODUCTS CO.

PHIL EASTMAN PUBLICITY - - DUPLICATING IN A HURRY
307-9-11 Central Bank Building. Phone 1845
"Any or all the work from the copy to the mailbag."
Typewritten copy of all kinds neatly and attractively duplicated. Rush work at moderate prices. We can handle your mailing job, no matter how big.

THOS. W. WILLIAMSON
THOS. W. WILLIAMSON & CO.
ARCHITECTS
312, 314 Central National Bank Building
D. E. COOKINHAM
Phone 3399

Wm. Green & Son Grocery Co.
QUALITY CASH GROCERS
813 KANSAS AVENUE TELEPHONE 3559

Finney Herbert C (Mahala) grocer 1935 Kansas av r same
" Jas W * (Hattie) janitor r w s Madison 3 s of 22d
" Mahlon T * lab r 22d and Madison
" Roy A (Ina) chf eng Topeka F. & I Wks Co rms 1207 Tyler
Finnie Geo gas mkr Santa Fe Shops b 509 E 8th av
" Harold mach b 119 N Quinton
" Margaret E stenogr b 119 Topeka
" Maude E (wid Herbert M) r 119 N Quinton boul
" Morton J clk C R I & P Ry Co b 119 Topeka boul
" Robt G (Belle) switchman r 119 Topeka av
Finuf Harrison A (Myrtle) binder r 2122 E 6th av
Fire Department Headquarters Jos Hanlon chf Quincy se cor 7th
FIRE MARSHAL Joseph Hanlon 7th se cor Quincy
Fireoved Mrs A J (wid Levi) b 411 Poplar
" O Dale (Georgia) clk Santa Fe Ry r 1215 N Jackson
Firestone Beulah I seams Pelletier Store Co b 526 Oakland av
Firner Fred E (Edith A) r 8th cor Grand av
" Henry (Birdia) clk b 625 Branner
First Baptist Church 10th nw cor Jackson
" Christian Church 620 Topeka boul
" Church of Christ Scientist Huntoon nw cor Polk
" Church of the Nazarene Topeka av ne cor 8th
" Congregational Church Harrison nw cor 7th
" Curtis E (Alean) salsn r 512 Clay
" Division District Court Jas A McClure judge Court House
" English Ev Lutheran Church W 5th ne cor Harrison
" M E Church 6th av sw cor Harrison
" Presbyterian Church 807 Harrison
" Swedish Ev Lutheran Church Tyler ne cor 4th
" Unitarian Church 912 Topeka boul
" United Brethren Church Quincy nw cor 12th
" Zack carp Santa Fe Shops r R R 16
Fischer Carl F (Ethel) salsn r 1169 Brooks av
Fischer Louise (wid Casper H) b 1169 Brooks av
Fish Alb C (Evelyn) mach rms 517 Monroe
" Aubrey A (Hazel) salsn r 807 Brooks av
" Elizabeth (wid Enoch B) r 2055 Fillmore
" Montgomery H b 203 Michigan av
FISH TRESSA H (W R Fish & Co) r 115 Western av
FISH W R & CO (W R Fish and T H Fish) Insurance Real Estate and Loans 108 W 5th av Phone 976 (See p 86)
FISH WM R (W R Fish & Co) r 115 Western av
Fisher Anna hlpr b 404 Larch
" Anna B (wid J W) rms 701 Fillmore
" Benj * (Mary) lab r 804 E 13th
" Carl C (Mildred) eng r 522 Liberty
" Caroline (wid Chas) b 523 Lincoln
" Caroline * (wid Wm) b 1120 N Jackson
" Chas S (Florence) time kpr Wood Motors Co r 523 Lincoln
" Christine clk Santa Fe Ry r 21st and California av
" Claude T salsn Palace Clo Co rms 1606 Central Pk av
" Clyde S (Margaret) clk The Scott Co r 503 Topeka boul
" Cora waiter rms 217 E 5th
" Dan'l (Anna) foreman r 321 W Curtis
" Dillon E bkpr Kaw Valley National Bank b 1128 N Quincy
" E Othor clk SW Bell Tel Co r 1027 Western av
" Earl E (Hazel K) salsn r 221 Woodlawn
" Elmer H (Vera) horseshoer 120 W Norris r 822 N Jackson
" Emma * dom b 1933 Clay
" Erma J (wid Chas M) r 506 E 8th
" Frank (Helen) lab r 310 Lime
" Frank * (Carrie) eng r 109 E 20th
" Frank R mech Badders Motor Co b 305 Liberty
" Frank R (Mary) foreman r 529 Western av
" Fred (Ella) painter r 721 Lake
" Geo * (Nancy) lab r 2401 Madison
" Geo W r 907 Lincoln

WILLIAM ROBB HIGH GRADE MONUMENTS MARKERS and MAUSOLEUMS
401 Jackson St. Phones, Works 4880, Res. Red 2683

The Crosby Bros Co
Furniture, Floor Coverings, Stoves and Ranges
Kansas Avenue, between 7th and 8th.

Fisher Gerald J (Ruth) mach rms 124 Fillmore
" Givins * (Hattie) lab r 708 E 8th
" Harry lab Santa Fe b 1412 Jackson
" Harry * lab b Central av R R 4
" Hattie L * maid rms 708 E 8th
" Henry * porter b Central av R R 4
FISHER HON HUGH T (Helen B) (Fisher & Smith) Attorney at Law 627 New England bldg Phone 470 r 415 Greenwood av
" J Fred clk Security Benefit Assn r R R 4
" Jacob lab rms 127 Kansas av
" Jas W clk r 1231 Wayne av
" Jas W * (Marie) lab r 802 E 13th
" Jere * lab r 1314 N Madison
" Jno * (Alberta) lab r 1405 Lake
" Jno A (Florence) trav agt r 523 Lincoln
" Jno G * (Lucy) lab r 1447 Washington av
" Jno H (Lenora) salsn Theo Poehler Merc Co r 1608 Harrison
" Jos (Cecilia E) r 1195 Wayne av
" Justus (Esther) r 522 Liberty
" Katherine compt opr Crosby Bros Co b 305 Liberty
" Louis * lab b Central av R R 4
" Marie E (wid Jos A) r 1128 N Quincy
" Mary E (wid Edw E) matron State Hosp r 720 Morris av
" Mary P (wid Frank) b 1217 Boswell av
" O Edw * (Mary) lab r 1195 Lincoln
" Olive bkpr Morns & Myers b 1108 N Quincy
" Rachel (wid Harmon S) r 1911 N Tyler
" Ralph H (Doris) clk Santa Fe Ry r 1008 W 1st av
" Ray E (Mae) clk Santa Fe Ry r 716 W 12th
" Robt * (Augusta) lab r 1111 N Jefferson
" Robt G (Sophie) baker r 305 Liberty
" Mrs Ruth D clk Santa Fe Ry b 124 Fillmore
" Thos O * (Virgie) porter r 1449 Washington av
" Tract s s 10th av Hancock to Chandler
Fisher Venia * (wid Jere) r Central av R R 4
" Vernie b 905½ N Kansas av
" Wesley lab r 802 E 13th
" Wm lab Santa Fe Ry r R R 27
FISHER WM B (Rebecca S) Pres Ziegler Live Stock Co r 917 Lane
" Wm F (Mabel) carp r 235 Branner
" Zella housekpr 310 Lime
FISHER & SMITH (Hugh T Fisher Edward B Smith) Attorneys and Counsellors at Law 627-628 New England bldg Phone 470 (See p 68)
Fisk Arthur J (Maud) painter r 315 Roosevelt
" Danl M (Louise F) tchr Washburn College r 1516 College av
" Earl R bicycles 527 Jackson rms 1115 Kansas av
" Guy H (Carolyn) salsn Palace Clo Co rms 524 W 10th
" Hiram H (Martha) r 1147 Lincoln
Fitch A Cornelia stenogr Kans I B Assn rms 1230 Kansas av
" Chas F (Emina) r 1619 Lincoln
" Elmer R (Eunice) car opr r 1916 Kansas av
" Jeanette clk Santa Fe Ry b 1619 Lincoln
" Jno W clk Long Oil Co b 1003 Topeka boul
FITCH NOLAN A (Blanche) Pure Drugs Prescriptions a Specialty 1635 Kansas av Phones 1918 and 3115 r 1558 same
Fitchner Frank insptr Santa Fe Shops b 613 W 8th av
Fitchue Jas C * lab r 1930 Van Buren
" Maggie * charwoman 518 W 1st av
Fitzgerald Chester b 525 Horne
" Edw A (Essie B) clk Theo Poehler Merc Co r 1026 Quincy
" Frances (wid Z Taylor) r 525 Horne
" Geraldine b 1318 Tyler
" Margaret (wid Gideon) b 222 E 10th av
" Martha J (wid Wm E) r 1015 Garfield av
" N Florence tchr Lincoln School b 1015 Garfield av
" Nellie B stenogr 507 New England bldg b 525 Horne

L. W. WILSON
26 COLUMBIAN BLDG.
TELEPHONE 836
GENERAL INSURANCE and REAL ESTATE

Quality Diamonds and Jewelry
Popular Gift Shop
Ralph R. Peterson Jeweler
106 West Eighth Street

S. J. HODGINS, President and Treasurer
W. F. HOBBS, Vice-President
JAMES NELSON, Secretary and Manager
THE CENTRAL-TOPEKA PAPER CO.
221, 223, 225 Kansas Ave. WHOLESALE PAPER Topeka, Kansas

Capital Auto & Supply Co. 119-123 East Seventh St. Telephone 162
Distributors MAXWELL CARS AND TRUCKS
SUPPLIES—STORAGE—REPAIRS

Fitzgerald Pearl tchr Grant School b 525 Horne
" W Sherman (Helen) trimmer b 1019 Garfield
Fitzgibbons Anna (wid Jas) r 104 N Clay
" Chas D contr b 104 N Clay
" Helen compt opr Santa Fe Ry b 104 N Clay
" Jno P switch man b 104 N Clay
" Margaret nurse b 104 N Clay
" Wm J bricklyr b 104 N Clay
Fitzhugh Thelma E clk Crane & Co rms 814 N Quincy
Fitzpatrick Ella (wid Roger) b 1416 N Jackosn
" Jno (Lavola) clk C R I & P Ry Co r 217 Van Buren
" Margaret r 1240 Garfield av
" Wm A (Minnie K) salsn r 1175 Clay
Fitzsimmons Arnold clk The Tromp Annex b 1242 Lane
" Jos (Ida) salsn r 1242 Lane
Fix Edw driver b 1309 West
" G Frank (May L) floorman Theo Poehler Merc Co r 1309 West
Fizer Houston * lab b 210 E 7th
Flack May polisher Steel Fixture Mnfg Co b 303 Hancock
Flad Edwin A (Flad & Marsh) r 1124 Harrison
" Geo W pharmacist r 5 Veale Block
FLAD & MARSH (Edwin A Flad John W Marsh) Druggists 607 Kansas av Phones 44 and 1283
Flagler Wm B (Nellie) clk rms 625 Harrison
Flanagan Floyd A student b 1200 Taylor
" Frank I (Jessie M) mech r 1200 Taylor
" Fred W (Perdita) carp r 139 Arter
" Hazel stenogr Capper Pub b 1200 Taylor
Flanders Harrison (Eva) agt r 1417 Harrison
Fleck Harry (May) carp r 303 Hancock
" Olive clk r 1359 Fillmore
Fleisch Mrs Eleanor M clk Security Benefit Assn r 1817 Lincoln
" Ethel F clk Santa Fe Ry b 401 E 8th av
Fleisch Geo J (Edith) gen trav stkpr Santa Fe r 401 E 8th av
" Lillian clk The Prudential Ins Co b 1817 Lincoln
" Virgil (Juanita) stenogr Santa Fe r 327 Fillmore
Fleischer Fred W installer S W Bell Tel Co r R R 5
Fleishman Jno G Mulvane Estates 201 Mulvane bldg r 315 E 6th av
Fleischmann Yeast Co Jno R Thompson agt 701 Lincoln
Fleming Mrs Anne b 804 E 5th av
" Chas F clk Santa Fe Ry b 323 Hancock
" David W clk b 323 Hancock Seward av
" David W clk b 323 Hancock
" Eugene clk Topeka Edison Co b 323 Hancock
" Geo T (Stella A) switchman r 419 Madison
" Gertrude r 219 Paramore
" Jas (Dorthy) clk Iten Biscuit Co r 1429 College av
FLEMING JOHN A (Bertha C) Attorney at Law 12 Columbian bldg Phone 3351 r 1031 Fillmore
" Mary (wid David L) r 323 Hancock
" Michael clk Chas Wolff Pkng Co rms 322 W 7th
" Michael rms 419 Madison
" Oliver A (Edith) pres Fleming-Wilson Merc Co r 1436 Topeka
" Silas H * (Birdie) lab r 516 N Topeka av
" Verdi clk b 323 Hancock
" Wm A clk Santa Fe Depot b 1803 Seward av
" -Wilson Mercantile Co O A Fleming pres Aurelia C Steinkamp sec and treas grocers whol 116 Kansas av
Flesher Chas L (Jessie V) office mngr United Material Co r 1124 Taylor
Fletcher C Freemont (Fanny) foreman r 511 Tyler
" Elbert (Lela) farmer r 1819 N Lincoln Shorey
" Eva (wid Fred) r 1830 Harrison
" Frank (Ella) grocer 525 Topeka
" Freda stenogr Capper Auto Supply Co b 511 Tyler

The Emahizer-Spielman Furniture Co.
COMPLETE HOUSE FURNISHERS
PIANOS CARPETS SEWING MACHINES PHONOGRAPHS AND RECORDS
517-519 Kansas Avenue Phone 3975

BETZER REALTY & LOAN CO.
Real Estate Loans City and Farm Loans at Low Rates
FIRST FLOOR NEW ENGLAND BUILDING

Fletcher Isaac G (Maud I) contr 706 Jackson r 829 Huntoon
" Jess trimmer Capper Pub b 1830 Harrison
" Mary E * (wid Geo W) seams b 115 Harrison
" Rose waiter rms 1025 N Monroe
Flew Nancy (wid Patrick) r 1424 Washington av
Flickenger Rev Fremont H (Alice B) r 1628 Buchanan
Flickinger Jason W (Flickinger & Son) b 20th and Gage Pk boul
" May L (wid Jason) r 1326 Lane
" Paul L (Bernice) clk 1530 Plass
" Weldon L (Nellie) (Flickinger & Son) r 20th and Gage Park boul
" & Son (Weldon L and Jason W) grocers 20th and Gage Pk boul
Flinner Wm (Jessie) boilermkr r 1810 E 6th av
Flint Chris F tailor Nygren Bros rms 313 Quincy
Flintham Eva clk Capper Pub b 209 Klein
" Geo H (Mary) notary r 209 Klein
Flinton Nelson L r 1026 Morris av
Flipps Mrs Mary seams r 604 W 6th
Flodenberg Axel T (Ida) draftsman Santa Fe Ry r 404 Wilson av
Floersch Michael A (Rosy) phys 623 Kansas av r 1305 Harrison
Flohrschutz Fred A (Minnie) clk r 807 Garfield av
FLORA SNOWDEN D (Leona M) Observer U S Weather Bureau r 532 Willow av
" Mary student b 532 Willow av
Florence Crittenton Home Mrs M J Zacharias matron 2601 Western
" Jos (Clara) baths Natl Hotel r 140 Kellam av
Flores Maria D b 222 E Crane
" Mark lab r 220 E 1st av
Florez Antonia (Cayetana) lab r 216 Hancock
" Aurelio lab rms 126 N Madison
" Francisco (Merse) lab r 206 Klein
" Galina lab Santa Fe Shops b 430 Ash
" Luci lab rms 222 E Crane
" Margarita b 110 Jefferson
" Refugeo lab b 124 Branner
" Tomas lab rms 206 Klein
" Victor lab rms 126 N Madison
Flory Florence clk Santa Fe Ry rms 1517 Van Buren
Flott Jno C (Minnie) lab r 1404 N Jackson
" Marquis (Lillie E) mach Lundgren & Carlson r 319 Western
Flournoy Stacey * phys 508 Kansas av r same
Flowers A Eugene (Effie) lab r 1234 N Western av
" Agnes insptr Palace Clo Co b 322 Klein
" Arthur R lab Kaw Bridge Mfg Co 1320 N Harrison
" Fannie (wid Geo) r 322 Klein
" Jarrett (Jane) lab b 322 Klein
" Myrtle * b 1325 N Taylor
" Olive M (wid Jas) r 1517 Polk
" Ress T (Nettie) lab r 715 W Morse
" Roy (Emma) r 1320 N Harrison
" Russell (Elizabeth) clk r 406 Locust
" Thos J (Sarah) gardener r 934 N Fillmore
" W Howard (Golda) installer SW Bell Tel Co r 330 Klein
FLOWERS WM B adv mngr Capper Publications r 1517 Polk
Floyd Del rms 517 Van Buren
" Helen * b 1311 Monroe
" Maria * (wid Wm) b 1934 Topeka
" Robt * waiter rms 330 Taylor
Fluke Aurelle A bkpr Bank of Topeka b 809 E 6th av
" Frank C (Maude) lab r 2424 Clay
" Paul C driver b 2424 Clay
" Ray V lab b 2424 Clay
" Thelma clk Capper Pub b 2424 Clay
" Wm (Anna) butcher Dibble Gro Co rms 809 E 6th av
Flynn Ann clk Lord's Flower Room b 706 Jefferson
" Bridget M (wid Thos F) r 706 Jefferson
" Cecilia M asst b 706 Jefferson
" Geo H mach b 431 Lime
" Hugh B clk Santa Fe Ry b 706 Jefferson
" Kathine B typist Pelletier Stores Co b 706 Jefferson
" Thos P (Madaline) clk Santa Fe Ry r 711 W Huntington
Foberg Aug H (Mary) brklyr r 326 Quinton boul

Phone 3170 Ninth and Kansas Ave.
C. A. Karlan Furniture Co.
LARGEST COMPLETE HOME FURNISHERS IN KANSAS

THE LIBERTY LIFE INSURANCE CO., TOPEKA
INSURE IN SURE INSURANCE

J. B. WHELAN LUMBER CO.
LUMBER, BUILDERS' HARDWARE, SEWER PIPE, PAINTS, OILS, GLASS, ETC.
Yards 713 to 725 East Fourth Street Phone 865

The Topeka Transfer and Storage Co.
MODERN WAREHOUSE
528 Adams Street Phone 3556

Foberg Elleen N dept mngr Pelletier Stores Co b 412 W 3d
" Mary (wid O Nelson) r 412 W 3d
" Phebe M C stenogr Stephenson & Webb b 326 Quinton boul
Focht Proctor Dutton (Mary) salsn r 808 W 11th
Fogel Carl E (Florence) carp r 945 Wear av
Fogelberg Oscar A (Nell) computer Santa Fe Ry rms 809 Topeka
Fogwell Viola (wid Saml) r 1715 Park av
Foland Sarah A (wid Jno) r 1722 West
Foley Helen clk Crosby Bros Co b 1212 Taylor
" Jno (Alice) carp r 1278 Lane
" Jno E (Gertrude) chf clk Santa Fe Ry r 421 Harrison
" Wm B (Mary B) trav acct Santa Fe Ry r 1019 Taylor
" Wm M (Holda) plumber r 420 E 17th
Folger Jno r rear 400 E 4th
Folks Anna M b 1600 Seward av
Follett Hattie (wid Frank) b 1700 Kansas av
" Nettie hlpr b 1700 Kansas av
Follick Wm r 413 W Curtis
Follis Florence seams rms 134 Monroe
Foltz Chas W roofer b 1200 Kansas
" David N (Susan) r 302 W Gordon
" Edwin S (Fannie) clk r N Quincy Garfield pl
" Geo (Rachel) b 1018 N Kansas av
" Homer (Mabel C) r 1200 Kansas
" Lloyd eng r N Quincy Garfield pl
" Mary (wid Eli) r 604 W 6th av
" Myrtle student r N Quincy Garfield pl
Folwell Leila clk W A L Thompson Hdwre Co b 1002 W 6th av
Foose Chas clk Dibble Gro Co rms 235 Adams
" Edw A eng Topeka Flour Mills Co b 235 Adams
" Jack miller Shawnee Milling Co b 234 Taylor
" Marion clk Santa Fe Ry b 234 Taylor
" Oliver D (Alice) miller Shawnee Milling Co r 234 Taylor
Foote Edwin L (Bessie) stereotyper Capper Pub r 123 W Curtis
Foote Lida matron SW Bell Tel Co b 1043 College av
" Orin B (Martha) carp r 1431 Tyler
Forbes A Boyce (Ada) sales mngr Forbes Milling Co r N Tyler Shorey
" Benj salsn Forbes Milling Co r N Tyler Shorey
" Bessie M tchr Lafayette School b 1193 College av
" Clara E insptr Palace Clo Co rms 620 W 6th

FORBES D H (Celeste) Wholesale and Retail Dealer in Hardware Tinware Stoves and Furnaces 616 Kansas av Phone 160 r 730 Polk Phone 903
" Frances opr SW Bell Tel Co rms 320 W 6th av
" Frank E (W M Forbes & Co) r Weslaco Tex
" Geo W b 1408 Harrison
" Harold O (Helen) clk Forbes Milling Co r 211 Edgewood
" Hazel M bkpr Harry Endlich b 620 W 6th av
" Helen D * tchr b 1224 Buchanan
" Jas H (Christine) r 522 Grant
" Jas M * (Fannie) stereotyper r 1224 Buchanan
" Lee C (Lillian) clk D H Forbes r 1024 Tyler

FORBES MILLING CO J B Nicholson Mngr N Van Buren cor Norris Retail Store 115 W Laurent

FORBES POMEROY H (Ada A) Lawyer 625 Kansas av Phone 523 r 1193 College av Phone Black 4424
" Ralph R trav adj b 703 Polk
" Robt L b 328 Woodlawn

FORBES W M & CO (Wilson M and Frank E Forbes) Real Estate and Investments 116 W 6th av Phone 1096
" Walter b 132 Monroe
" Wm A (Adaline) store mngr Forbes Milling Co r N Tyler Shorey
" Wilson M (Lucretia P) (W M Forbes & Co) r 328 Woodlawn av
Ford Alva (Anna) mach r 511 Madison
" Frances (wid Jno) supr S W Bell Tel Co b 518 Chandler

T. G. Smith & Son
Tile Floors and Wainscoting our Specialty.
Tile and Wood Mantels.
913 Kansas Ave. Phone 1261 Topeka, Kansas

TREFRY MOTOR CO.

Authorized Ford and Fordson Sales and Servic

Phone 2424 **914 Kansas, Avenue**

Fordson

TRACTOR

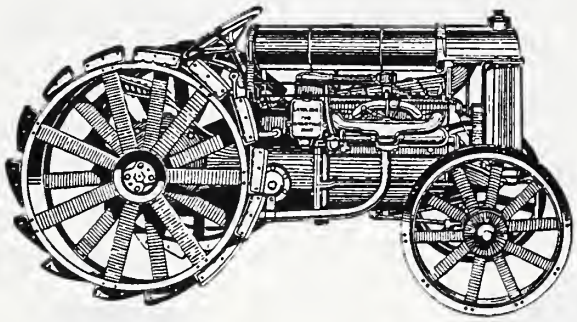

The Fordson tractor is the lowest priced, most economical to operate, and most satisfactory of any general work tractor.

Pulls two fourteen-inch plows

Pulls, with belt, anything up to and including a 21-36 separator

A Fordson is ideal for any farm power work, either on belt or draw-bar—for road work, contractors, and industries.

We handle implements that have passed the severe tests required by Mr. Henry Ford

Authorized Ford and Fordson Sales and Service

PHONE 2424 : : : : : : 914 KANSAS AVENUE

TREFRY MOTOR CO.

Authorized Ford and Fordson Sales and Service

Phone 2424 914 **Kansas, Avenue**

Ford

THE UNIVERSAL CAR

Business— Low cost—economical. Very small amount of depreciation.

Professional- Always gets you there and brings you back—regardless of the weather.

Pleasure— Ladies and gentlemen of wealth and society are buying the enclosed Ford because of its comfort and ease of driving.

Farm— No farmer can afford to do without a Ford to bring his light stuff to town, and to bring the advantages of the city to his farm for his family.

Authorized Ford and Fordson Sales and Service

PHONE 2424 : : : : 914 KANSAS AVENUE

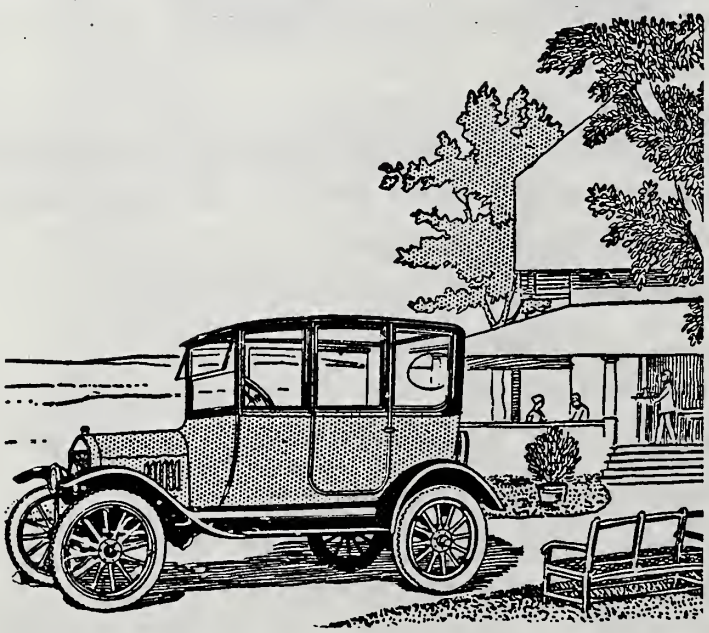

TREFRY MOTOR CO.

Authorized Ford and Fordson Sales and Service

Phone 2424 914 **Kansas, Avenue**

Ford

THE UNIVERSAL CAR

Business— Low cost—economical. Very small amount of depreciation.

Professional— Always gets you there and brings you back—regardless of the weather.

Pleasure— Ladies and gentlemen of wealth and society are buying the enclosed Ford because of its comfort and ease of driving.

Farm— No farmer can afford to do without a Ford to bring his light stuff to town, and to bring the advantages of the city to his farm for his family.

Authorized Ford and Fordson Sales and Service

PHONE 2424 : : : : 914 KANSAS AVENUE

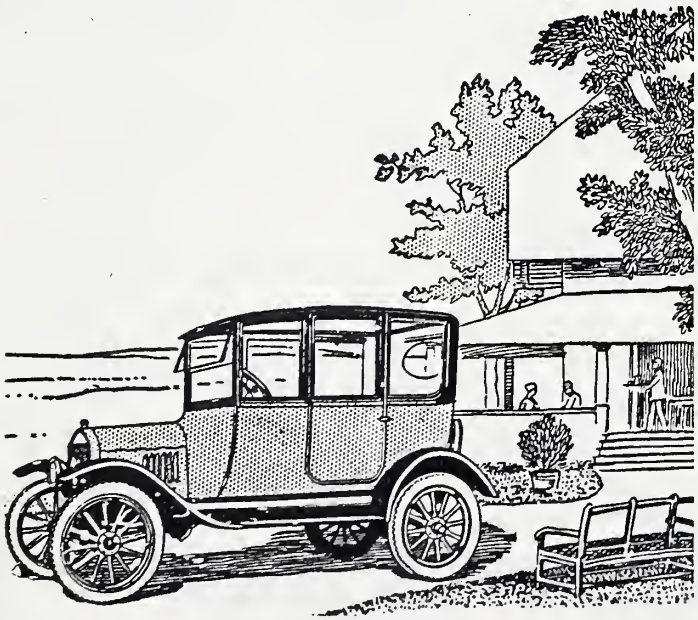

THE McCLEERY-DUDLEY LUMBER CO.
519 Jackson Street WE HANDLE ONLY QUALITY COAL
and the same high grade service maintained in our lumber yard also extends to our coal department

Ford Frank R * (Mary L) tmtsr r 1010 Brooks av
" Geo A * (Grace) r 1155 Buchanan
FORD HOSPITAL (Ernest F Roglitz) Ford Automobile Repairing and Accessories 14th s e cor Tyler Phone 3433
" J Everett (Lamie) dept mngr Palace Clo Co r 1005 Taylor
" Jas E (Mary) salsn r 100 E 12th
" Jas H (Ruth) lab r 182 Twiss av
" Jno T trav acct Santa Fe Ry r 119 E 8th av
" Lester D (Irene) mach r 205 Chandler
" Maybel asst secy Topeka Merc Assn r 1005 Taylor
" Richd b 1028 Washington
" Robt * lab rms 115 N Van Buren
" Robt L * (Ellen) lab r 1012 Boswell av
" Semer R (Eva) pkr r 365 Strait
" Sina b 232 E 4th
FORD WILL H (Maude) Supt Prudential Insurance Co of America 402 Central Natl Bank bldg Phone 1152 r 1610 Harrison
FORD AND FORDSON AUthorized Sales and Service (Trefry Motor Co) 914 Kansas av Phone 21 and 2424 (See adv opp)
Fordyce Lulu P salsn The Parisian b 417 Tyler
Foreman Benj lab Santa Fe r 303 Green
" Frank * (Maud) lab r 1208 King
" Hazel M insptr Pelletier Stores Co b 303 Green
Forney Anita (wid Jno) b 510 Chandler
" Leslie student b 1501 Boswell av
" Reuben student b 1501 Boswell av
Forrest Jos V b 1501 Tyler
Forsberg Alex J (Mabel) upholsterer r 412 Reno av
" Wilbert (Effie) salsn Emahizer-Spielman Furn Co rms Colonial Hotel
Forsell Axel (Selma) mach r 320 Chandler
" Bertrand R (Emma) driver r 405 Lake
" Carl H (Hilda) jeweler Santa Fe Watch Co r 806 Brooks av
Forsell Knute E (Anna) crane opr 328 Madison
Forsgren Dola F compt opr SW Bell Tel Co rms 223 Huntoon
" Henry E salsn Palace Clo Co r 1180 Boswell av
Forson Jas * (Fedolia) porter r 712 Hancock
Forsse Beulah waiter rms 721 Chestnut
Fort Lusco M janitor Nokomis Apts r same
" Spencer (Delia) lab r 1122 N Madison
Forte Susie * (wid Saml) r 205 Taylor
Fortner Jess L (Flossie) boilermkr r 305 Chandler
Fortney Bradley carp r 1120 E 6th av
" Ezra (Francis) carp b 1120 E 6th
Fortson Jas * porter b 207 Jackson
" Warner B * lab r 716 Hancock
Fortune Thos B steward Elks Club rms same
Fosbeck Geo W appr Santa Fe Shops rms Y M C A
Fosdick Frank lab r W Huntoon R R No 28
" Jacob F (Maggie) lab r Huntoon and Highland av
" Fosdick Lucille insptr Pelletier Stores Co b 419 Lawrence
" Phil (Sarah) carp r 419 Lawrence
Fosgens Francis J b 200 Clay
Foshay Chas clk b 211 E 7th
" Ellen (wid Alf) r 1526 Topeka
Foster Abigail * dom 721 Polk
" Andr (Maude) driver r 1621 Fillmore
" Anna nurse rms 1534 N Jefferson
" Arthur (Mary) lab r 2504 Buchanan
" Byron clk Consumers Lt Ht & P Co b 219 Gratton
" Cemetery Burlingame rd 3 mi sw of city
" C B carp b 216 W Curtis
" Chas W (Alma) car repr Santa Fe Shops r 11th and California av
" Chris W (Mary) carp r 1269 Mulvane
" Clinton D (Hettie) lab r 1156 Duane
" Rev Clarence E (Lucile) pastor Pentecostal Mission r 219 Gratton

The Topeka Mortgage & Investment Co.
Successors to THE FORBES MORTGAGE & INVESTMENT CO.
Tel. 1096 : 116 West 6th St.
CITY AND FARM LOANS : INSURANCE : INVESTMENTS

TOPEKA ELECTRIC COMPANY
Electricians : Electrical Construction and Repairs : Electric Supplies and Fixtures
816 Kansas Ave. Phone 768

Established 1882 LOUIS VAN DORP & SON Phone 130
SHEET METAL AND ROOFING CONTRACTORS
507, 509 Jackson Street, Topeka, Kansas

The Warren M. Crosby Co. 613-15-17 Kansas Avenue through to Jackson Street
"The Store of Dependable Merchandise" Telephone 3569

Foster Clarence S * foreman b 1041 Woodward av
" Daisy D b 1031 Topeka boul
" Dorothy cashr Met Life Ins Co b 722 W 8th av
" Edw (Grace) fireman Topeka Ldy Co r 334 Quincy
" Edw S clk b 307 E 8th av
" Eli G (Alice M) publisher 811 W 6th av
" Ellenor stenogr Iten Biscuit Co rms 622 Van Buren
" Mrs Emily A stenogr Topeka Electric Co b 915 Quincy
" Ernest M (Daisy) lab r 216 W Laurent
" Festus (Lillie H) clk State Free Emp Bureau r 1708 W 15th
" Florence clk Santa Fe Ry b 809 W 10th av
FOSTER FRANKLIN H (Alice M) State Bank Commissioner State Capitol
" Fred (Exie) b 711 W 4th av
" Galen clk r 1249 Polk
" Harriet B (wid Frank) b 216 The S Drive
" Hazel G salsldy Pelletier Stores Co rms 1012 Madison
" Helen clk Santa Fe b 433 Topeka
" Henry (Daisy) lab r 202 Burr
" Henry W (Emma) b 307 E 8th av
FOSTER HUMANE SOCIETY King Brothers Agents 1017 N Quincy Phone 1760
" Inez clk Seymour Pkg Co r R R 28
" Jas (Carrie) carp r 441 Reno av
" Leslie J (Helen) pressfdr Adams Bros rms 433 Topeka boul
" Lowry A (Margaret) clk P O rms 1306 Tyler
" Luther (Ida) boilermkr r 325 Lawrence
" Mabelle salsldy Berkson Bros b 1416 Polk
" Nicholas R stove repr r 1012 Quincy
" Noble T (Emily) clk Santa Fe r 915 Quincy
" Otha (Frances) clk r 302 Hancock
" Robt * (Jessie) lab r 1024 Lime
" Roy baker b 1156 Duane
" Ruth opr SW Bell Tel Co r R R 1
" Saml farmer rms 2400 Fillmore
" T W b 1416 Polk
Foster Thos H (Cora) salsn Topeka T & A Co r 1249 Polk
" Thos T (Myrtle) lab r 516 Lime
" Walter A (Mary) clk W A L Thompson Hdw Co r 1256 West
" Wm B (Eva K) radiographer r 614 Highland av
" Wm H waiter rms Fifth Ave Hotel
" Wilson T (Mabel) salsn rms 1416 Polk
Foth Alf L mach b 916 E 6th av
" Bessie S stenogr Santa Fe Ry b 916 E 6th av
" Estella M stenogr Santa Fe Ry b 916 E 6th av
" Henry (Laura) lab r 916 E 6th av
Fouch Noah F (Mabel) eng r 914 W Euclid av
Fouche Jno H clk Renker Adv & Ptg Co r Reid Hotel
Foucht Mrs Mary S stenogr State Capitol b 810 W 11th av
Foulke Mary A (wid Chas) b 1150 Mulvane
Foulks Chas M bkpr Capper Pub b 325 Winfield
Fountain Chas foreman Santa Fe Shops b 308 Leland
" Fred trucker b 845 N Madison
" Geo (Bessie) (North Side Transfer Co) r 845 N Madison
" Geo L (Grace) mach r 308 Leland
Foust Herbert M (Nora P) notions 118 E 6th av r 1115 W Euclid av
" Mildred P clk b 1115 W Euclid av
" Nelson (Ida) carp r 1614 Hogeboom av
" Will K (Harriett) mech r 2000 Buchanan
Fouts Lurla bkpr Security Benefit Assn rms 710 Harrison
" Wm J (Mary) mach r 189 Ohio av
Fowler Agnes E r 1021 Polk
" Chas W (Margaret) insptr county engineer r 1711 Clay
" Chester (Loretta) barber r 218 Hancock
" Corinne student b 912 W 7th
" Edgar C (Althea) contr 527 Topeka boul r 912 W 7th
" Elizabeth (wid Sylvester) r 17 Franklin av
" Frank D sand ft of Harrison b 1711 Clay
" Fred (Cora B) lab r 203 Hawthorne

C. G. Blakely & Co.
Insurance Specialists
535 KANSAS AVE.
PHONES
737, 738 and 403

IMES AUTO CO.

Dodge Brothers Sales and Service

Phone 3071

1029 1031 1033 1035 KANSAS AVENUE

Butter-Krust Bread MADE ONLY BY Royal Bakery 107-111 W. 10th St.

Frank Franz (Philomena) lab r 405 Chandler
FRANK FURNITURE & CAR per Co The Sol S Frank Pres and Mngr Irving M Frank Asst Mngr 626 Kansas Kansas av Phone 230 (See right top lines)
" Henry (Catherine) lab r 414 Scotland av
FRANK IRVING M Asst Mngr Frank Furniture & Carpet Co r Baker Apts 411 W 11th
" Jacob (Eva) lab S F r 1202 Greeley
" Jacob (Susie) oiler r 303 N Lake
" Jacob (Annie) carp r 218 Wilson
" Jno C (Minnie) salsn Chas Wolff Pnkg Co r 1014 W 2nd
" Jos M (May) meat ctr r 261 Woodruff
" Peter M (Lena) gas welder Santa Fe Shops r 1501 E Crane
" Simon (Julia) r 487 Reno av
FRANK SOL S (Carrie) Pres and Mngr Frank Furniture & Carpet Co r Baker Apts 411 W 11th av
FRANKLIN CAR (Air Cooled) Edward B Kellam Distributor 202 W 6th av Phone 831
" C Benj gen mngr Cadmean Chautauquas b 1133 Kansas av
" Chas L (Ruby) salsn McEntire Bros r 1304 Western av
" Jno foreman Santa Fe b 293 Wabash
" Lewis * (Beulah) lab b 919 N Taylor
" M O nurse Santa Fe Hosp
" Pauline C stenogr McEntire Bros b 1304 Western av
" Saml M (Anna) lab r 711 Locust
FRANKLIN MOTOR CAR CO U A Ralston J H Johnson) Distributors Franklin Air Cooled Cars 206 W 6th av
" Wallace E (Rockie) hlpr r cor 21st and Maryland
" Wm (Daphne) elec Santa Fe Ry r 428 Lane
" Wm * (Ella C) lab 514 W 1st av
Franks Edwin R clk Standard Oil Co b 1516 Redden av
" Helen teller State Savings Bank b 2003 Washburn av
Franks Karl W appr Crane & Co rms 2003 Washburn av
" Orrin H (Florence) lab r 2001 McVicar av
" Paul L (Virgil) mach Crane & Co r 1719 Lincoln
" Ray E (Verona) clk Kaw Milling Co r 1516 Redden av
Frantz Andr A (Esther) acct S E Lux Jr Merc Co r 619 Medford
" Edgar W appr b 205 Oakland av
" Levi L (Flora) boilermkr r 2800 E 10th av
" Miles b 1203 Jackson
" Wm B gen agt The Belt Auto Ins Co rms 1018 Polk
" Wm E (Louie) clk Standard Oil Co r 205 Oakland av
FRASER BROS (Harold C and Louis E) Groceries Meats Fish Poultry and Game 123 W 6th av se cor Jackson Phone 660
" Florence stenogr Santa Fe rms 315 E 7th av
" Frances E (wid Jas) r 916 Topeka
" Geo (Nora) foreman Santa Fe Shops r 315 E 7th
" Guy B (Arminta) clk Am Ry Exp r 301 W 13th
" Harold C (Minerva) (Fraser Bros) r 323 Harrison
" Harry B b 1235 Kansas av
" Jas H b 1328 Western av
" Jessie (wid Wm D) r 1235 Kansas
" Lillian E b 916 Topeka boul
" Louis E (Fraser Bros) rms 916 Topeka boul
" Louis P (Lavara V) clk Graham-Baker Clothing Co r 1524 N Madison
" Mayme clk Santa Fe Ry b 1235 Kansas av
" Wm H (Albertha) lab r 135 Tyler
Fraternal Aid Union I A Silliman dist mngr 306 Crawford bldg
" Order of Eagles Jno Jones sec 618 Kansas av
Frays Jno J pipeftr Santa Fe Shops r 1176 Woodward
Frazee Hester L tchr East Indianola School b 414 Clay
" Walter (Elizabeth) r 1130 N Van Buren
Frazer Rev Jas (Dora) pastor United Brethren Church r 426 Liberty
" Verna E stenogr rms 426 Liberty

A Pasteurized Product IN A SEALED PACKAGE
Delicious, Healthful Fresh Every Day
Beatrice Creamery Co., Topeka, Kansas

The Crosby Bros Co
High Grade Women's, Misses' and Boys' Shoes
Kansas Avenue, between 7th and 8th.

Frazier Burl (Lizzie) tmstr b 1322 N Tyler
" Ernest L clk Santa Fe Ry b 1034 Monroe
" Luther M salsn Central Topeka Paper Co r 1034 Monroe
" Maria * b 727 Lime
" Roy F clk Santa Fe Ry b 323 E 10th av
" Rufus * (May) porter r 601 N Jefferson
" Wm * truckman Sta 3 r 905 N Taylor
Freddy Jas R lino opr b 151 Arter av
" Michael P (Araminda) watchmkr 151 Arter av r same
Freden Geo J (Fay) insptr) b 1109 E 5th
" Gust (Iolia) hammersmith r 154 Ohio av
Fredendoll Fred lab b 714 Madison
Fredenhagen Victor B (Marjorie) civ eng r 103 N Fillmore
Fredericks Katherine dom 623 Tyler
" Peter (Nellie) shoemkr 207 Kansas av r 408 Western av
Free Mary J stenogr Santa Fe Ry b 800 W 8th av
" Methodist Church Lake ne cor 8th
" Public Library See Public Library 8th av sw cor Jackson
" W A r 800 W 8th av
Freeman Addie F (wid Jno D) r 8 The Devon
" A H b 611½ N Kansas av
" Agnes stenogr rms 506 W 7th av
" Arthur W (Lulu) r 1232 Jackson
" Bernice (wid Jno D) r 514 Garfield av
" Edith tchr b 116 E 14th
" Emma * (wid Wallace) dom r 1412 Western av
" Ethel (wid David) baker r 116 E 14th
FREEMAN FRED W (Grace) Treas The Columbian Title & Trust Co r 1 Congleton Apts
" Harvey J janitor Ingleside Home
" Jas * (Maude) lab r 1814 Harrison
" Jno A conf 119½ Kansas av
" Kate E (wid Zenas M) b 1018 Topeka boul
" M W tchr Kansas I & E Institute
" Margaret (wid Ellis) r 2529 Clay
" Minnie (wid Jason) r 225 Buchanan
Freeman Ruby M clk rms 506 W 7th
" Sophia (wid Henry E) r 319 Harrison
" Viola b 1232 Jackson
" Wm E (Margaret) pres Kansas State Federation of Labor rms Commerce Hotel
FREEMAN WINFIELD (Reba S) Librarian State Library north wing 3d floor State Capitol r 1023 Taylor
Freer Jas C (Enola) clk Garner Grocery r 1025 Madison
Freidburg Maurice adv mngr The Parisian b 314 Fillmore
" Saml (May) propr The Parisian r 314 Fillmore
Frejd Carl (Amanda) carp r 435 Lawrence
" Eugene clk Capper Pub b 355 Lawrence
French Chas W * (Galena) chef Santa Fe Ry r 1312 Tyler
" Edith G clk Santa Fe Ry rms 1230 Kansas av
" Mrs Eva M clk Crosby Bros Co rms 1529 Kansas av
" Gladys L student b 1014 W 8th av
" Harry P (Georga) eng r 1313 E 10th av
" Harry P Jr (Nettie) mach rms 1110 Quincy
" Herbert A (Maud) clk Santa Fe r 1134 N Jackson
FRENCH J M SADDLERY CO John D French mngr 115 E 6th av Phone 323
" J Harry moved to Kansas City Mo
" Jno D (Mabel L) acct J E Caton & Co r 1003 Grand av
" Jno D (Anna L) mngr J M French Saddlery Co r 1540 Fillmore
" Jno M (Cora W) agt r 1014 W 8th
" LeRoy W (Etta) propr U S Cistern Filter Mfg Co r 834 Lane
" Paul W (Alice) barber 1705 Buchanan r 1309 Polk
" Shirley S (Mary B) elec r 1048 Morris av
" Stella rms 407 Madison
" Theron student b 1134 N Jackson
" W L propr SW Press Clipping Bureau r Kansas City Mo
Frendle Anna M opr SW Bell Tel Co b 1334 Monroe

THE NEW TOGGERY CLOTHING HATS - AND FURNISHINGS
I. S. GALITZKY EIGHTH AND KANSAS AVE.

A. A. RODGERS
A. A. RODGERS & CO.
110 West Sixth Avenue : Phone 418
Farm and City Real Estate, Loans, Investments, Insurance and Bonds
R. C. ROWSE

Wm. Connors Furniture Company

"A Store for Everybody"

Furniture Rugs and Draperies

716 Kansas Ave.

Phone 3461

Strickler's Topeka Business College

Educates Young Men and Women for Office Positions

OUR GRADUATES ARE IN DEMAND

107, 109, 111, 113, 115, 117 East Eighth Avenue

Frendle Barbara stenogr Capper Pubs b 1334 Monroe
" Evertt E (Alice) lab r 110 W 6th
Freperter Jos (Julia) lab r 1027 N Madison
Fretz Harry M cond Union Pac r 1600 Western av
Freudenberger Jacob salsn The Globe Clothing Co r 506 Monroe
Frey Warran (Laura) r 631 Hancock
Frick Fred J (Louise C) (Frick The Sign Man) r 965 Lindenwood av
FRICK THE SIGN MAN (Fred J Frick) Signs of All Kinds 516 Kansas av Phone 1558
Frickey Ellis (Eva) trucker r 295 Kellam
Frieburger Jos clk Santa Fe Shops b 1027 N Madison
" Julia pkr Topeka Pnkg Co b 1027 N Madison
Friedman David H (Eva) (Famous Clothing Co) r Conover rd Pinehurst Addition
" Jacob salsn The Globe Clothing Co r 412 Topeka boul
Friend C Helen b 1503 E 10th av
" Golda stenogr U S Bureau of A I b 415 Tyler
" Jno M plasterer r 1508 E 10th av
Frisbey Ira H (Lucy E) lab r 1428 Central av
" Norman B Sr (Antonette F) mngr Evergloss Polish Co r 425 Kansas av
FRISBIE ELTON F (Carrie) (Midway Battery Co) r 333 Polk
" Julia stenogr b 1035 Fillmore
" Kate (wid Clarence L) b 1116 W 6th av
" Orlie D (Hazel) lab Forbes Mill r 1227 Van Buren
" Ross E insptr Kansas I B Assn r 1116 W 6th av
FRISBY P HARRISON (Violetta) Mngr Singer Sewing Machine Co r 1118 Monroe
Frispi Mary r 318 Quincy
Frith Mrs Lillie mngr cafeteria Y M C A r 506 W 7th
Fritsche Esther clk Santa Fe rms 716 Topeka boul
" Mrs Lillian D seams b 716 Topeka
" Mary B clk rms 716 Topeka boul
Fritton Beno V (Josephine) (Fritton Grocery Co) r 810 Monroe
" Grocery Co (Beno V Fritton) 1401 Seward av and 903 W 6th av
" Jno P (Annie) lab r 230 Jefferson
" Jos E sec-treas Topeka Grocery Co b 516 Jefferson
" Jos S (Luvinia) r 516 Jefferson
Fritts Floyd (Hazel) mech r 602 W 6th av
" Geo (Jenny) clk Topeka Pure Milk Co r 113 Roby pl
" Paul R b 710 Monroe
" R W b 488 Wabash av
" Walter carp rms 401 Tyler
" Wm A b 311 Leland
Fritz Carl W hlpr rms 214 Tyler
" Chas H (Mary A) janitor r 1183 Brooks av
" Mrs Edna E clk Crosby Bros Co b 812 W 6th av
" Ethel E tchr Central Park School b 1183 Grand av
" Geo M (Jennie) lab r 113 Roby pl
" Harry E insptr r 1517 W 6th av
" Jas F (Hattie) mach r 1304 N Madison
FRITZ JULIUS J (Gertrude M) Asst Supt of Mails Post Office r 420 Woodlawn av
" Lulu J tchr Harrison School b 1183 Grand av
" Richd (Bertha) r 201 Van Buren
FRITZ RICHARD E (Edna E) Vice Pres Kaw Valley Natl Bank r 103 Fillmore
Fritze Helen (wid Wm) r 139 Norton
" Henry baker O'Harra's Bakery r 139 Norton
" Herman B mach b 139 Norton
" Jno A (Anna) mach r 235 Elliott
" Theo W (Elizabeth) mach r 537 Scotland av
Frizell Ethel tchr Lincoln School b 1111 W 10th av
" Jno H (Frances) mach r 1111 W 10th av
Frizzell Maggie (wid Wm M) r 527 Monroe
Frogener Jno fireman State Hosp
Frost Arthur C (Alice) b 136 Adams
" David C (Lucy) driver r 1334 N Jackson
" Delmer lab b 1334 N Jackson
" Earl A lab (Madalene) r 606 W 1st

M. COUNCIL CONTRACTOR AND BUILDER

PHONE 767 SHOP, 324 VAN BUREN STREET

OWL GROCERS SAVE YOU MONEY ON EVERY ITEM.
SPOT CASH—IMMENSE VOLUME—7 STORES
Fireproof Warehouse on Track. General Office, 204 Kansas Ave. Phone 3804

Frost Elizabeth B sec J E Frost b 935 Western av
" Flossie M ckr Mutual Lndy Co b 1334 N Jackson
" Frank (Florence) tmstr r 13th and Golden av
" Geo B lab r 423 Kansas av
" Grant yardman Shawnee C & M Co r 709 Lawrence
" Helen R (wid Francis R) clk State Highway Comn b 722 Horne
" Herbert L (Mary B) grocer 1420 W 8th av r 1240 Garfield av
" Hildred F compt opr Santa Fe Ry b 1311 Polk
" Jas lab 609 E 8th av
" Jas M (Lillian) clk b 400 Madison
" Jno lab b 609 E 8th av
" Jno lab r 932 E 11th

FROST JOHN E (Margaret E) Real Estate and Loans 718 Kansas av Phone 1276 r 935 Western av Phone 5294W (See p 86)
" Jno J (Elizabeth) tmstr r 525 California
" Lillian b 706 Wear av
" Mabel clk Seymour Pkg Co b 321 E 4th
" Mary b 609 E 8th av
" Robt b 136 Adams

FROST RUSSELL E (Gladys M) Asst Sec Farm Mortgage Trust Co r 1524 Jewell av
" Sarah b 910 W 10th av
" Smith P (Clara) clk Owl Grocery r 1311 Polk

FROST THOMAS B (Ivah D) Treas Davis-Wellcome Mortgage Co r 910 W 10th av
" Thos B Jr b 910 W 10th av
" Wm watchman b 215 W 4th
" Wm * (Ella) lab r 721 Carnahan
" Winifred mach opr b 214 W 4th
Fry Curtis L mngr L C Smith & Bros Typewriter Co b 1275 Harrison
" Daisy trunk mkr b 910 N Monroe
" Danl (Asenith) pipeftr r 1510 W 8th av
" Geo I tinner Louis Van Dorp & Son b 905 W 5th
" Geo N (Mary) carp r 412 Lime
" Horace L (Agnes S) proofrdr Hall Litho Co moved to Spearville Ks
" Jas (Emma) lab r 404 Lime
" Jas G optician b 711 Lawrence
Fry Jno H (Alice) foreman Topeka Sand Co r 711 Lawrence
" Jno T (Lizzie) sweeper r 1310 E 5th
" Jos mach r 1255 Buchanan
" Martin L (Emma) r 1272 College
" Warren (Lenora) lab r 910 N Monroe
" Warren Jr appr b 910 N Monroe
" Wm A conf 529 Topeka boul
Frye Christopher (Gladys) butcher b 400 Leland
" F H b 1255 Tyler
" Wm (Rachel) salsn r 1126 Central
Fugate Chas C mach b 407 Wilson av
Fulford Jno lab b 420 Clay
Fulkerson Mrs Annie dishwasher b 1035 Madison
" Norman lab rms 1035 Madison
Fulks Pearl clk SW Bell Tel Co b 313 E 5th
" Wm R barber r 313 E 5th
Fuller Alvarado M (Carrie M) col of cavalry adj gen State Capitol r 1107 Van Buren
" Anan G seams b 321 Adams
" Bernice music tchr b 1200 W 6th
" Chas R clk Chas Wolff Pkng Co b 1617 Buchanan
" Delbert W asst signal eng Santa Fe rms 831 Kansas av
" Ernest (Clara) mach r 612 Lake
" Gussie b 1200 W 6th av
" Harvey W (Elva) elec Santa Fe Ry r 171 Emmett
" Jas H (Maud) lab r 216 E Fairchild
" Joanna (wid Archelaus) r 1617 Buchanan
" Lester A (Virginia) driver b 1113 Monroe
" Lucille M stenogr State Capitol b 1107 Van Buren
" Mildred C b 1107 Van Buren
" Minnie clk Santa Fe Ry rms 1010 Kansas av
" Paliga b Kans Methodist Home
" Roy A (Carrie) car opr r 108 W 12th
" Susie B (wid Andr M) r 1200 W 6th av
" Vera A bkpr Singer Sewing Mach Co b 1130 Monroe

THE BIG CASH DEPARTMENT STORE
THE SCOTT CO.
DRY GOODS, CLOTHING, SHOES, READY-TO-WEAR, HARDWARE, HOME FURNISHINGS
SIXTH AVE. AT QUINCY STREET

WOOD MOTORS CO. Distributors
BUICK AND CADILLAC MOTOR CARS AND GOODYEAR TIRES
SIXTH AVE. AT VAN BUREN PHONE 1560

DESKS, CHAIRS AND FILING DEVICES
HALL'S MODERN OFFICE EQUIPMENT
623 Kansas Avenue

FULLERTON BROS CO (Robert and Thomas Fullerton) Hardware and Sporting Goods 713 Kansas av Phone 1325
" Robt (Gertrude) (Fullerton Bros Co) r 926 Polk
" Thos (Myrtle) (Fullerton Bros Co) r 1248 Mulvane
Fulmer Mildred E clk Capper Pub b 1143 Morris av
" Orlando (Charity I) grocer 1808 Munson av r 1143 Morris av
Fulton Dorothy stenogr b 1 The Devon
" Harry F (Olivia) carp r 142 Twiss
" Helen B (wid Henry) b 1187 Brooks av
" Jas C asst mngr Willis Norton & Co r 435 Western av
" Marjorie student b 1 The Devon
" Wm S (Ollie) contr r 1907 Buchanan
Fultz Helen M teller SW Bell Tel Co r Salina bet 7th and 8th
" Myrtle opr SW Bell Tel Co r Salina bet 7th and 8th
" Wm L (Elizabeth) boilermkr r Saline bet 7th and 8th
Funchess Clyde A (Jennie) supr SW Bell Tel Co r 1124 Madison
Funk Earl H clk Santa Fe Ry rms 415 W 7th
" Edw (Ruie) printer Capper Pub r 1711 Van Buren
FUNK FERDINAND J (Mary R) Sec Aetna Building & Loan Assn r 1610 Topeka boul
" Genevieve b 1610 Topeka boul
" M D pharmacist State Hosp b same
" Ralph E clk Santa Fe Ry rms 1404 Tyler
Funston Jas F (Myrtle) meat ctr r 1147 Clay
Fuqua Pearl hlpr b 1114 N Van Buren
" Wm W (Ada S) eng r 911 N Kansas av
Furby J Frank (Eva N) ins agt r 914 W 6th av
Furgason—See also Ferguson
" Bert (Maggie) cond r 319 Hancock
" Russel E (Eva) switchmn r 914 N Monroe
Furlong C E b 706 Lincoln
" Jas J (Frances E) salsn Palace Clo Co r 706 Lincoln
Furman Abraham L (Furman's Employment Agency) r 106 W 8th
FURMAN'S EMPLOYMENT Agency (A L Furman) Help of All Kinds Promptly Furnished Dealers in Real Estate 106 W 8th av Phone 662
Fury Emma waiter b 1258 Clay
Fusch Wm H A (Augusta L) computer Santa Fe Ry r 1603 E 3d
Fyfe Carrie (wid Jno) b 320 W 6th

G

Gabel Jno hlpr Santa Fe Shops r 123 N Lake
" Phil lab Santa Fe Shops r 234 Branner
Gabhart—See Gebhart
Gabler Kay J student b 1116 West
" Verona b 1124 Madison
Gabriel Antonio (Katherine) lab r 234 N Branner
" Clarence (Myra) (D T Gabriel & Sons) r 117 E Gordon
GABRIEL D T & SONS (David T David J and Clarence R Gabriel Geo Roehrig) Lumber and All Kinds of Building Material 1032-1036 N Kansas av Phone 65
" David J (Blanche) (D T Gabriel & Sons) r 1111 N Kansas av
GABRIEL DAVID T (Sarah) (Gabriel Lumber Co and D T Gabriel & Sons) and Pres Kaw Valley Natl Bank r 1033 N Kansas av
" Foy & Gabriel (Jno H Gabriel Anna M Foy and Madge Gabriel) Chiropractors 718 Kansas av
" Henry F (Love E) carp r 113 E 13th
" Jno H (Madge) (Gabriel Foy & Gabriel rms 718 Kansas av
GABRIEL LUMBER CO D T Gabriel Pres D J Gabriel Sec Lumber and All Kinds of Building Material 3d sw cor Jackson Phone 638
" Mrs Madge (Gabriel Foy & Gabriel) r 718 Kansas av
" Oscar L clk SW Bell Tel Co b 113 E 13th
Gaddie Bert F (Aletha) foreman r 913 W 12th
" Clifford (Nora) r 1315 Madison
" Elmo L (Hazel) clk Santa Fe Ry r 1515 Kansas av

Footwear, Underthings, Ready-to-Wear, Art Work
Pelletier's
Dry Goods, Houseware, Draperies, Leather Goods

The Vermont Granite Co.
522 N. Kansas Ave. Phone 594
MONUMENTS
MAUSOLEUMS
MEMORIALS
MARKERS, ETC.

Call 230 FRANK FURNITURE CO., 626 Kansas Avenue.

Big Values. Easy Terms. Always at Your Service.

Gaddie Samantha E (wid Reuben) b 913 W 12th
" Sidney (Maude) bkbndr State Ptg Plant b 1226 Kansas av
Gaddis Clarence E (Floy) ins agt r 1735 Lincoln
" Jas T (Myrtle) (Gaddis & Son) r 723 West
" Wm I (Mary) (Gaddis & Son) r 723 West
" & Son (Jas T and W I) grocers 723 West
Gades Fred H (Mildred) dept mngr Crane & Co r 1425 Fillmore
" Herman (Elizabeth) tailor G M Hammel r 1411 Van Buren
Gaertner Jno M r 510 E Fairchild
Gaffa Jos boilermkr Santa Fe Shops r 235 Chandler
Gafford Jos C (Lizzie T) r 908 Topeka boul
Gage Carol clk Santa Fe Ry b 1324 Western av
" Leander T (Augusta) r 1324 Western av
" Park bet 6th and 10th aves w of Highland
" Park School nw cor 8th and Orleans
" Ruby L b 1324 Western av
Gager Leonard W (Grace) mfrs agt 204 W 6th r 1121 Throop
" Willard student b 1501 Boswell av
Gahagan Winnifred (wid Thos H) r 1019 Morris av
Gaines Ben F * (Cyrine) porter r 1182 Buchanan
" Cyrenia * tchr r 1182 Buchanan
" Rev Eugene N * (Fronia) pastor Third Baptist Church r 1033 Hancock
" H Douglas * (Jennie) porter r 809 Center
" Hardin E (Emma C) farmer r 1313 W Laurent
" Herald * lab b 2006 Kansas av
" Otto D insptr rms 805 N Kansas av
" Pinkney * (Erma) tmstr r 2006 Kansas av
" Rudolph B (Gertrude) driver r 812 N Harrison
" Thos * (Emma) porter r 1182 Buchanan
" Wm E * (Corrine) porter r 1917 Harrison
Gaitskill T J * (Ivy) porter r 1900 W 10th av
Galbraith Alf (Edith) eng Topeka Flour Mills Co rms 201 Adams
Galbreath Chas lab Santa Fe Shops rms 129 Quincy
" Jos L (Lida L) spl agt Natl Fire Ins Co r 912 Polk
Gale Chas H (Pearl) clk I H Milling Co r 14th and Golden
Galentine Jos E trucker r 623 Chandler
Galitzki Hirsch (Merle) (Eagle Shoe & Clothing Co) r 815 N Kansas
" Simon (Sarah I) (Eagle Shoe & Clothing Co) r 1012 N Jackson
GALITZKY I S Propr The New Toggery 734 Kansas av Phone 688 rms 704 Kansas av
Gall Jno B draftsman Santa Fe Ry b 1227 Fillmore
" Jno E broker r 1227 Fillmore
" Vida B tchr State Street School b 1227 Fillmore
Gallagher Alice M clk Warren M Crosby rms 436 Fillmore
" Benj J (Amelia E) pharmacist N J Petro r 1111 W Euclid av
" Geo B (Lucy) lab r 1217 N Polk
" Link (Jennie) eng 911 E 8th av
" Saml (Lillie) driver r Winter Shorey
Gallardo Jesus lab r 108 Jefferson
Gallaway Bertha A chkr Topeka Ldy Co b 323 E 8th av
" Bessie stenogr rms 1112 Kansas
" Effie A stenogr Pioneer Mortgage Co b 1112 Kansas av
" Ida (wid Wm) r 1112 Kansas av
" Jos E (Ida B) fireman P O r 414 Madison
Galletly Geo (Augusta) fireman r 353 Arter av
" Harry E (Florence N) hostler r 630 Buchanan
" Link (Jennie) b 907 E 8th av
" Ralph (Creola) fireman r 1131 Monroe
Galloway Andr lab r 230 Chandler
" Ellen M r 1612 Guthrie av
" Jno M (Freda) (Upland Nursery) r 18th and Gage Park blvd
" Nimrod E (Rebecca) r 2049 Lincoln
" Wilber S (Nancy V) clk Seymour Pkng Co r 1160 Mulvane

THE ROWLES MOTORS CO.
DISTRIBUTORS
OVERLAND and WILLYS KNIGHT CARS & NASH CARS & TRUCKS
912-914 KANSAS AVE. PHONES 220-2775

MILLER-HOYES PAINT & GLASS CO., JOBBERS
Paints, Oils, Varnishes, Glass and Painters' Supplies
107 EAST EIGHTH AVENUE TOPEKA, KANSAS
TELEPHONE 955

Mutual Laundry and Dry Cleaning Co.
OFFICE and PLANT
112, 114, 116, 118, 120, 122 East Third Street.
PHONES 519
C. H. MATTHEWS, Manager
Branch Office and Hat Works, 927 Kansas Avenue

The Warren M. Crosby Co. 613-15-17 Kansas Avenue through to Jackson Street
"The Store of Dependable Merchandise" Telephone 3569

Gallup Gust A (Mary E) lab r 212 W 8th av
Galutia Grant (Chloe F) clk r 518 Lime
Galyean Elmer E (Hattie) car opr Topeka Ry Co r 1201 Jackson
" Jennie (wid Martin L) r 378 Kellam av
Gamble Ray L (Ola) architect State Capitol r 1415 Fillmore
Gamboa Salvador (Julia) lab r 425 W Curtis
Gamlowski Adrian M shoemkr M F Gamlowski b 706 Polk
" Jno M shoemkr b 621 Horne
" Jno P J (Elizabeth) shoemkr 909½ W 6th av r 621 Horne
" Lucy b 621 Horne
" M Paul (Florence) shoemkr M F Gamlowski r 929 Jefferson
GAMLOWSKI MATTHEW F (M Rosa) Shoemaker Best Materials and Workmanship Prompt Service Reasonable Charges 114 W 8th Phone 1214 r 706 Polk
Gammell Elizabeth E dom r 409 Scotland av
" Etna stenogr Santa Fe b 409 Scotland
Gandy Frank M (Maud) clk Wm Green & Son Gro Co b 1123 Van Buren
" Fred A (Blanche) clk Santa Fe Ry r R R No 7
GANDY LAFAYETTE (Dora) Financier Topeka Council No 2 Security Benefit Association 105 W 7th Phone 3472 r 1218 E 6th
" Wm * lab rms 521 N Kansas av
Ganetos Andy bootblk b 502 Kansas
" Frank propr American Cleaners r 502 Kansas av
Gannon Isabel stenogr Central Trust Co b 622 Jefferson
" Jno F (Ruth) asst sec Bankers Deposit and S Co r 316 E 10th av
" Jno J (Annie) clk Santa Fe b 622 Jefferson
Garansson Alvin E mnfrs agt 2 Columbian bldg r 1104 Kansas av
" Etta maid 1107 Van Buren
Garber Alb G (Edith) trav agt Int H Co r 1428 Fillmore
Garcia Antonia lab b 200½ E 2d
" Bonifacio (Jesus) lab b 233 Klein
" Diego M lab b 519 E 3d
Garcia Guadalupe lab rms 422 E 1st
" Jose lab r 303 Adams
" Jose (Maria) lab r 118 N Jefferson
" Juan billiards 512 E 4th r same
" Juan lab rms 509 E 3d
" Luis lab rms 118 N Jefferson
" Manuel lab rms 118 N Jefferson
" Marcial (Josepha) lab b 700 Hancock
" Rev Michael M pastor Ste Maria of Guadalupe r 1010 E Crane
" Nicoals lab b 330 Ash
" Pedro (Marcaria) lab Santa Fe rms 207 Hancock
" Peter (Rosa) lab r 622 N Van Buren
" Rafael (Estifano) lab r 1000 W Railroad
" Refugeo (Secundino) lab r 233 Klein
" Santiago (Arcadia C) lab r 1117 Seward av
" Tomas lab r 915 W Gordon
Garden Manuel lab rms 417 E Crane
Gardiner—See also Gordinier
" Chas A (Bernice) chf clk and tkt aud Santa Fe r 1172 Clay
" Clyde W (Emma) clk r 725 Chandler
" Edna seams b 1124 Grand av
" Fay seams b 1124 Grand av
" M Eula seams b 1124 Grand av
" Martha J (wid Jno W) nurse r 1124 Grand av
" Sibyl E hlpr b 1124 Grand av
" Sidney M stenogr Santa Fe b 422 W 6th av
Gardner—See also Gartner
" Amelia clk Santa Fe Ry b 1700 Topeka boul
" Beryl mach opr Santa Fe Ry rms 1634 Harrison
" Carl E (Beda S) clk P O rms Y M C A
" Carl S lab b 1700 Topeka boul
" Chas M (Mabel) clk Bailey Bro & Co r 730 Tyler
" Clyde W (Emma) clk Santa Fe Ry r 725 Chandler
" Edw T lab r 914 Monroe
" Ernest (Mable) cook b 905 N Van Buren
" F P (Leu A) floorman Theo Poehler Merc Co r 1729 Quincy
" Geo (Barbara) lab Santa Fe r 510 E Fairchild

Thompson-Bauer-Austin Co.
HARDWARE - AUTOMOTIVE SUPPLIES - TIRES
511-513 KANSAS AVENUE - PHONE 1947

THE SHAWNEE INVESTMENT COMPANY
CAPITAL $300,000.00
REAL ESTATE - INSURANCE - MUNICIPAL BONDS
Phone 5050 TOPEKA, KANSAS 534 Kansas Avenue

Gardner Geo (Wilhelmina) mach 555 E Gordon
" Greta F student b 1324 College av
" Homer H (Helen) b 1315 N Monroe
" Isaac C (Nellie V) salsn r 205 Forest av
" Isaac P (Emma) plasterer r 209 Forest av
" Jean D b 1221 W 10th av
" Jos M (Flora) mech r 521 Morse
" Lillie A b 420 Van Buren
" M Homer (Alfreda) foreman Topeka State Journal r 1821 Lane
" Mildred waiter b 905 N Van Buren
" Richd H printer Topeka State Journal r 1821 Lane
" Taylor (Ethel) b 914 Monroe
" Mrs Vera C stenogr Liberty Life Ins Co b 1615 Huntoon
" Wilbur L (Mabel) state agt Natl Fire Ins Co of Hartford r 417 Woodlawn av
Garfield Operating Amusement Co H F Guthrie pres Garfield Park
" Park e s N Kansas av bet Garfield av and Soldier Creek
" Place Addn e of N Kansas av and n of Soldier Creek
" School Quincy ne cor 13th
Garhart Edison C (Jessie M) mach r 1128 Harrison
" Harry B (Clara) heater r 2204 Fillmore
" Jno M (Emma) trav agt r 2045 Fillmore
" Mary E (wid Danl) rms 2215 Lincoln
Garich Maud b 514 West
Garise Jno (Mary) carp Santa Fe Shops r 466 Emmett
Garland Florence student b 1015 Clay
" Frank S (Sarah A) insptr r 27th and Madison
" Jessie E (wid Claude C) stenogr r 1015 Clay
" Wm A mngr Alemite Lubricator Co b 1121 W 10th av
Garlinghouse Caroll E (Mary G) messr P O r 1009 W 12th
" Fayette S (Lynn L) driver r 1172 High av
" Frances * dom rms 213 Kansas av
" Lewis F (Katherine F) real est 123 W 6th av r 231 Edgewood
Garlinghouse Olive M (wid S Fayette r 306 E 7th
" Wilbur I clk Santa Fe Ry b 306 E 7th
GARNER D ELSWORTH (Anna) Staple and Fancy Groceries Choice Meats 223 E 10th av Phone 1872 r 1111 Arch
" Lucille M stenogr U P Ry b 1111 Arch
" Wm A (Maria) r 1283 Garfield av
Garnett Adelaide (wid Montrose) r 1265 Clay
" Benj G (Madeline) mach r 918 W Gordon
" Geo E (Mary A) tmstr r 1118 N Van Buren
" Madeline opr SW Bell Tel Co b 918 W Gordon
" Marion clk b 1265 Clay
" Marjorie A asst Dr W M Mills b 1265 Clay
" Thos W (Mary) trav agt reprman r 401 Harrison
Garrard Robt D (Sallie) hlpr rms 811 E 8th av
Garrell Jno B porter rms 1028 Madison
Garretson Marion b 1100 Harrison
" Newton P r 1100 Harrison
" & Woodward (Chester Woodward) farm loans 9 Insurance bldg
Garrett Alex (Bertie) porter r 1208 N Tyler
" Alex * (Lue) lab r 619 Morris av
" Mrs Anna M b 1511 Kansas av
" Bertie A (wid Robt F) r 1309 N Harrison
" Earl * porter r 1717 Van Buren
" Ethel tchr Kansas I & E Institute
" Geo (Jeannette) mach Beatrice Creamery Co r 304 Monroe
" Green * (Anna) lab r 919 W Gordon
" Harold E eng dispatchr b 1308 Logan
" Hattie * (wid Wm) b 1717 Van Buren
" Maria * (wid Wm) r 926 N West
" Rachel asst editor Capper Pub b 1309 N Harrison
" Rosie b 635 Chandler
" Thos B (Myrtle) printer r 1523 West
Garries Jno carp Santa Fe Shops r 466 Emmett

PERFECTION FLOUR
THE KAW MILLING CO.

TOPEKA TENT AND AWNING CO.
MFRS. TENTS, AWNINGS, BAGS, CANVAS SPECIALTIES
TIRE, RADIATOR AND HOOD COVERS
130-132-134-Kansas Ave.
Phone 612

THOS. W. WILLIAMSON
THOS. W. WILLIAMSON & CO.
ARCHITECTS
312, 314 Central National Bank Building
R. E. COOKINHAM
Phone 3399

Wm. Green & Son Grocery Co.
QUALITY CASH GROCERS
813 KANSAS AVENUE TELEPHONE 3559

GARRISON CHARLES W (Myrtle M) Lawyer 313 New England bldg Phone 877 r 1159 College av
" Frank E boilermkr r 195 Norton
" Inez tel oprr rms Y W C A
" Jno (Marie) mach r 195 Norton
Garrity Jas (Ellen) retd r 725 E 6th
" Jno M (Elizabeth) clk Santa Fe b 511 Western av
Gartner—See also Gardner
' Abe L clk Gordon Bros b 309 Harrison
" Elias clk Jacobson & Brlnan b 309 Harrison
" Florence stenogr b 309 Harrison
" Geo A appr Santa Fe Shops b 555 E Fairchild
" Isaac (Alice) tailor 518 Kansas av r 309 Harrison
" Isadore clk b 309 Harrison
' Jos L mess Santa Fe Shops r 510 Fairchild
" Morris clk Santa Fe Ry b 309 Harrison
" Rebecca b 309 Harrison
" Sadie cashr b 309 Harrison
Gartside Louis E (Pearl) foreman Santa Fe Shops r 520 Monroe
Gartrell Milton P foreman Chas Wolff Pkng Co r Frazier and Ridge av
Garver Harold (Elizabeth) r 123 Arter av
" Mrs Helen nurse Stormont Hosp
" Lucy C (wid David B) r 1530 Plass av
Garvey Annabel A tchr b 515 Buchanan
" Edw C b 820 Quincy
GARVEY HARRY O (Alberta A) Mngr Massachusetts Mutual Life Insurance Co First Floor Central Natl Bank Bldg Phone 1611 r 515 Buchanan Phone 3183
Garvin Clarence B pharmacist r 12th and Golden
" Hilary B (Nettie K) insptr rms 1414 W 10th av
" Keturah A (wid Lambert) r 12th and Golden av
" Leon B (Naomi) acct J E Caton & Co r 827 Monroe
Garwood Esther stenogr Theo Poehler Merc Co b 809 W 10th av
Garwood J Harry pressman Hall Litho Co b 602 Lincoln
" Robt F (Alice) clk Crosby Bros Co r 602 Lincoln
Gary Frances M (wid Jno W) b 104 Beacon
Gasca Luciano lab r 33 Oak
Gasche O Ruth bkpr Alliance Co-Operative Ins Co b 616 Fillmore
GASCHE WILFRED B (Sarah E) Pres The Alliance Co-Operative Ins Co r 616 Fillmore
Gascoigne Guy E (Annn M) trav agt r 1310 W 14th av
" Kenneth F clk College Hill Baking Co r 1310 W 14th
Gasswint Clarence J (Ethel) mach r 2201 Western av
Gastineau Ellis R foreman Jackson Walker Coal Co rms 217 Tyler
Gaston Wm G (Eva) trav agt r 1603 Clay
Gatchell—See also Getchell
" Arthur (Amelia) cond Topeka Ry Co r 1120 Polk
" Dorothy A stenogr H B Hogeboom b 1120 Polk
" Emma L (wid Fred B) r 805 Fillmore
" Mohra clk Santa Fe Ry b 805 Fillmore
Gatecliff Geo (Caroline) meatcr Producers-Consumers rms 203 Harriosn
Gately Gerard H boilermkr Santa Fe Shops r 401 Holliday
Gates Atha stenogr Ash Lbr Co b 2070 Kansas av
" Chas A chainman Santa Fe Ry rms 1712 Bolles av
" Chas F (Alice) printer State Ptg Plant r 223 E 4th
" Elizabeth student b 1264 College av
GATES FRANK M (Florence) Tinner Furnaces Furnace Repairing Gutters Roofing Etc 1423 Lane Phone 2253 r 1535 same
" Fred E (Dora) lecturer r 1264 College av
" Geo W (Amanda) lab r 335 Lawrence
" Jas A (Cordelia) baker College Hill Baking Co r 2417 Clay
" Laura stenogr r b 1264 College av
" Lawrence student b 1264 College

WILLIAM ROBB
HIGH GRADE MONUMENTS
MARKERS and MAUSOLEUMS
401 Jackson St. Phones, Works 4880, Res. Red 2683

The Crosby Bros Co

Dry Goods, Ready-to-Wear and Home Furnishings

Kansas Avenue, between 7th and 8th.

Gates Maretta B (wid Oscar A) r 1712 Bolles av
" Margaret student b 1264 College
" Wm C (Ella) r 1738 E Crane
Gatrost Clifford R (Grace) lab r 374 Oakland av
Gatton Marion F (Gatton & Hastings) r 1812 Kansas av
" & Hastings (Marion F Gatton Clarence H Hastings) auto reprs 1814 Kansas av
GAULT CHARLES E (Emily B) Lawyer 210-211 Mulvane bldg Phone 332 r 1401 Harrison
" Investment Company The C E The C E Gault Pres E C Arnold V Pres J A Cole Sec-Treas 210 Mulvane bldg
Gaume Eugene C (Elizabeth) supt Chas S Eagle r 3000 W 10th av
" Geo L cigarmkr C S Eagle b 2929 W 8th av
" Justine (wid Frank) r 2929 W 8th
Gaumer Reba stenogr Theo Poehler Merc Co b 1628 Topeka boul
Gauntz Reva O salsldy Pelletier Stores Co b 224 Hancock
" Wm carp Santa Fe Ry r 224 Hancock
Gavin Frank H (Fay D) salsn r 722 W 11th
Gavitt Corrington S (Rose G) supt W W Gavitt Medical Co r 310 E 5th
" Harry E (Edith S) mngr W W Gavitt Medical Co r 1270 Topeka
GAVITT LOAN & INVESTment Co The W W Gavitt Pres Harry E Gavitt Sec and Gen Mngr 601-603 E 4th Phone 610
" Ruth clk Santa Fe Ry rms 410 Madison
" W W Chemical Works W W Gavitt pres Harry E Gavitt mngr Soaps 601 E 4th
GAVITT W W MEDICAL CO The W W Gavitt Pres Harry E Gavitt Mngr Mnfg Chemists 601-603 E 4th Phone 610
GAVITT W W MERCANTILE Co W W Gavitt Pres Harry E Gavitt Mngr Whol Drug Sundries 601 E 4th
" W W Printing & Publishing Co W W Gavitt Pres Harry E Gavitt Mngr 601 E 4th
Gavitt W W pres W W Gavitt Medical Co r 310 E 5th
Gaw Harold S real est 426 New England bldg r 1321 Fillmore
GAW RALPH H (Lily S) Lawyer 426 New England bldg Phone 877 r 1321 Fillmore
Gay Jas * (O K Cleaning Parlor) b 127 Tyler
" Marcus D (Pillie) carp r 284 Forest av
" Simon * (Anna) lab r 127 Tyler
Gaydusek Frank J (Monica) floor salsn The Poehler Merc Co r 1632 Buchanan
Gayhart—See also Gerhardt
" Eva B seams r 324 Quincy
GAYHART J HARRY (Hannah M) Sec and Treas Merchants Transfer & Storage Co r 613 W 10th
" Walter H colr Mcht T & S Co b 613 W 10th av
Gaylord Ethel b 1611 Washburn
Geabhart Otis (Donia) supt Indy r 622 Lincoln
GEAR DALE D (Pearl E) Mngr Nicholson Products Co r 1527 Mulvane
" Wm W (Alta) miller r 110 Exeter
Geban Silberio lab Santa Fe Shops r 205 Hancock
Gebhart Fred B (Maude L) foreman State Ptg Plant r 1334 W Euclid av
" Maud nurse b 1304 Buchanan
Geer—See also Gheer
" Emma E clk Santa Fe b 501 Buchanan
" Herbert W (Anna) elec foreman Santa Fe Ry r 317 E Euclid av
" Walter A (Minnie) carrier P O r R F D No 5
Geeton Jos W (Anna) driver r 723 E 6th av
Gehrhardt Jno shoemkr r 212 Scotland av
Gehrmann Paul M clk Santa Fe Ry rms 15 Office blk
Gehrt Edwin E (Sherlie) grocer and meats 1101 E 6th av r same
" Helen opr SW Bell Tel Co r 613 W 1st av
" Jno B (Minnie) foreman r 613 W 1st av
" Jno H eng b 613 W 1st av

THE GIFT SHOP

Quality Diamonds and Jewelry

Popular Gift Shop

Ralph R. Peterson Jeweler

106 West Eighth Street

L. W. WILSON 26 COLUMBIAN BLDG. TELEPHONE 836

GENERAL INSURANCE and REAL ESTATE

S. J. HODGINS, President and Treasurer W. F. HOBBS, Vice-President JAMES NELSON, Secretary and Manager

THE CENTRAL-TOPEKA PAPER CO.

WHOLESALE PAPER

221, 223, 225 Kansas Ave. Topeka, Kansas

Capital Auto & Supply Co. 119-123 East Seventh St. Telephone 162

Distributors MAXWELL CARS AND TRUCKS

SUPPLIES—STORAGE—REPAIRS

Geiger Eunice student b 1601 Mulvane
" Fred B (Rosa) clk Exchange Gro r 1221 Kansas av
" Wm T bkpr Emahizer-Spielman Furn Co rms 1501 Boswell av
Geiser Jacob (Minnie) baker Boys Indus Schl r 204 Taylor
" Lydia L salsldy Pelletier Stores Co b 204 Taylor
" Minnie R clk Santa Fe Ry b 204 Taylor
" Walter J (Pearl) pressman Capper Pubs r 1312 Van Buren
Geisert Gertrude L asst C S Wolfe r 129 E 10th av
" Mrs Mable r 916 E 4th
" Reginald E (Alice) foreman Capitol Iron Wks r 719 West
Geiss Adam (Lucia) lab r 518 Sardou
" Anna L (wid Jacob) r 118 Topeka
" Howard J woodwkr Lundgren & Carlson b 118 Topeka
" Irvin J blksmith b 118 Topeka av
" Jacob (Mary) lab r 516 Sardou av
" Kate hlpr b 516 Sardou av
Geist Wm F (May) agt r 1222 W 5th
Geitz Ervin (Winona) attndt White Eagle Oil & Refining Co r 218 E 2d
Gelvin Clyde R (Mildred) trav agt r 719 Topeka boul
Gem Cleaners & Dyers J H Ulsh Mngr 922 Kansas av
GEM GROCERY AND MEAT Market (Fritz J Leuenberger Harry L Klopfer) 502-504 W 10th av Phone 338
" Laundry E J Robison Mngr 519 N Kansas av
" Theater The Eli Ulamperl mngr 508 Kansas av
Genis Louise housekpr 279 Elliott av
Gennett Jno lab Topeka Ry Co rms 527 Monroe
Gentle Wm P clk rms 700 E 4th
Gentry Addie (wid Jas) r 301 Lake
" Andr * mech b 1224 Lincoln
" Angeline * r 1224 Lincoln
" Cassius C (Helen M) clk Santa Fe Ry r 328 Klein
" Chas G * (Maud E) porter Santa Fe Ry r 615 Morris av
" Geo * (Martha) lab r 1027 Woodward av
" Jas C (Addie) carp b 320 Klein
Gentry Katherine prin Polk School b 1100 Topeka boul
" Minus lab Santa Fe r 1182 West
" Preston lab b 1224 Lincoln
" Viola laud Christ's Hospital b 1224 Lincoln
GENTRY W STANLEY (Esther M) Superintendent North Topeka Post Office r 310 Chandler
" Walter A (Magdalen clk Santa Fe r 1325 Madison
George Alf F (Eva) foreman Pierson Mnfg Co r 321 E 12th
" Alma M clk b 1005 Tyler
" Alta D b 224 Broadmoor
" Amanda * (wid Jacob) r 22d and Madison
" Clyde O (Fannie) cement wkr r 13th and Long
" David M b 224 Broadmoor av
" David L (Alta) clk r 224 Broadmoor av
GEORGE EMMETT D (Jessie M) Private Sec to Governor r 712 Buchanan
" Lula E clk Security Benefit Assn b 1005 Tyler
" Martha (wid Benj) r 1116 W 13th
" Mary A (wid Emmanuel) b 333 Oakland av
" Mrs Mary B r 1005 Tyler
" Mrs S S b 1211 N Jackson
" Susan (wid Thos B) b 931 Kansas
" Venice pkr Theo Poehler Merc Co b 1305 N Harrison
" Wm E (Laura) driver City Hand Laundry r 117 Tyler
Gerard Chas O (Sarah) mach r 620 Branner
" Vera b 620 Branner
Gerber Amos clk Harvey News Co b Y M C A
Gerberick Clarence C (Edna) tinner r 1734 Redden av
" Clifton M (Mary) mach r 1514 Guthrie
" Geo (Amy) r 323 Clay
" Royal F appr Santa Fe Shops b 323 Clay
Gerdom Sherman L mach 1012 Kansas av r same
Gere Jas L (Eva) painter G C Doering r 1628 E 3d
" Loyd (Minnie) lab r 425 Leland
Gerhardt Richter clk Chas Wolff Pkng Co r 126 E Norris

The Emahizer-Spielman Furniture Co.

COMPLETE HOUSE FURNISHERS

PIANOS CARPETS SEWING MACHINES PHONOGRAPHS AND RECORDS

517-519 Kansas Avenue Phone 3975

Betzer Realty & Loan Co.

First Mortgages for Sale. - - First Floor, New England Building

Gerling Andr (Elizabeth) lab r 1411 E Crane
" Jno (Kate) mach r 1032 N Madison
" Jno (Lizzie) lab r 1413 E Crane
" Peter (Flora) lab r 549 Scotland
German—See also Jerman
Gerteisen Chas rms 922 N Madison
Gertie Jno (Helen) car carp r 129 N Chandler
Gertige Frank (Elizabeth) carp r 231 Elliott
Gertner—See also Gartner
Gerton Ceaser * (Isabelle) lab r 720 Hancock
" Wm * porter r 115 W 5th
Gertz Edw L (Mary E) baker r 1404 Polk
Gerwig Danl salsn rms 112 E 6th av
Gesey Chas H (Florence) clk White Eagle O & R Co r N Quincy Garfield Pl
Gessley Royal N (Gladys V) chf clk S W Bell Tel Co r 1926 West
Gest—See also Gist
" Lewis H (Emily) r 320 Western av
Getchell —See also Gatchell
Getman Mrs Helen b 310 E 7th
" Walter lab Santa Fe r 310 E 7th
Gettig Casper (Barbara) boilermkr Santa Fe Shops r 316 Wilson av
Gettler Benj blksmith b 253 Elliott
" Elmer lab Santa Fe rms 253 Ellitt
" Lewis lab Santa Fe rms 335 Chandler
Geyer Art W blksmith Santa Fe Shops r 411 Poplar
" Alb W (Ethel) blksmith r 411 Poplar
Gfeller Anna emp rms 321 Adams
Gheer—See also Geer
" Eva stenogr Indpt Cleaners & Dyers b 227 Harrison
" Martin S clk Jno Patzel rms 331 Jackson
" Sylvia stenogr The Copes b 227 Harrison
Gholson Jas lab r 169 Ohio av
" L M Frances stenogr Addington & Doster b 169 Ohio
Ghormley Marie clk rms 825 Tyler
Gibb Alice A (wid Alex P) r 707 W Euclid av
GIBB MRS ANNA F Vice-Pres The W W Mills Garment Co r 1 The Devon Apts
Gibb Chas A (Edith) mech Wood Motors Co r 309 W 7th
Gibbons—See also Givens
" Anna typist Capper Pubs b 232 Harrison
" Ellen (wid Patrick) r 232 Harrison
" Jas W (Josephine) foreman Santa Fe Shops r 406 Madison
" Margaret waiter b 232 Harrison
" Oscar H lab r 510 Chandler
Gibbs—See also Gibb
GIBBS CLOTHING CO (F C Gibbs) Clothing and Men's Furnishings 433 Kansas av and 104 E 6th av
" Dale W (Ida) dist supt SW Bell Tel Co r 1310 W Euclid av
" Frank C (Georgia) (Gibbs Clothing Co) r 909 Tyler
" Geo B tmstr r 1509 N Jackson
" Karl M (Clara) creditman Chas Wolff Pkng Co r 1272 Lincoln
" Norah trunk mkr Rose Trunk Co r 430 N Kansas av
" Mrs Reba clk b 1601 W 6th av
" Rose opr SW Bell Tel Co rms 531 N Kansas av
" Wilbur J (Ethel M) plumber r 1304 N Monroe
Gibeson Glenn (Grace) clk r 418 Taylor
" Ida M (wid John L) b 421 E 8th
GIBLER ALEXANDER T (Josepha) Pure Drugs and Drug Sundries Prescriptions a Specialty 334 Kansas av Phone 3427 r 708 Clay Phone 3427 Ring 2
" Frank (Anna) hlpr r 124 Chandler
Giblin Louise nurse State Hosp b same
" Thos J nurse State Hosp b same
Gibson Arthur T student b 1635 College av
" Aubrey (Bertha E) salsn Topeka Coca Cola B Co r 8th av cor Cambridge
" Boyd boilermkh b 1014 E 8th av
" Clyde J (Sarah) clk Santa Fe Ry r 1121 Harrison
" Ethel L clk Pelletier Stores Co b 1511 Van Buren
" Fred D carp b 415 W 10th av
" Gertie * (wid Jno) b 1311 Monroe
" Rev Jas B (Rilla) r 1518 Lane
" Jeannette clk Capper Pubs r 1226 E 6th

Phone 3170 **Ninth and Kansas Ave.**

C. A. Karlan Furniture Co.

LARGEST COMPLETE HOME FURNISHERS IN KANSAS

THE LIBERTY LIFE INSURANCE CO., TOPEKA

INSURE IN SURE INSURANCE

J. B. WHELAN LUMBER CO.
LUMBER, BUILDERS' HARDWARE, SEWER PIPE, PAINTS, OILS, GLASS, ETC.
Yards 713 to 725 East Fourth Street Phone 865

The Topeka Transfer and Storage Co.
MODERN WAREHOUSE
528 Adams Street Phone 3556

Gibson Mrs Margaret b 1226 E 6th av
" Mary * ironer b 501 E Euclid
" Nathan E (Rose) tmstr r N Jackson R R 4
" Neva M student b 1113 E 6th av
" Opal clk New Cafeteria b 830 Madison
" Orville L (Margaret) clk Wm Green & Son Gro Co b 1906 Kansas av
" Prince * (Mary) firemn r 834 N Topeka av
" Sarah monotype opr b 1121 Harrison
" Ursula opr SW Bell Tel Co rms 615 Van Buren
" Wade H (Laurel) carp r 1113 E 6th av
" Wm H (Minnie) chf lineman Santa Fe Ry r 1511 Van Buren
Gies Jacob J Jr (Lydia) (Rent-A-Ford Co) r 717 Chestnut
Gifford Celia (wid Mack) b 1311 Seward av
" Chas W (Hazel) silver plater r 1313 Seward av
" David A (Myra) mach r 208 Emmett
" D Raymond (Clara) stove rpr r 730 Chestnut
" Edw D (Emma) lab r 821 Branner
" Fred (Anna) lab r 509 Seward av
" Jewell D clk U P Ry b 821 Branner
" Jno pressman Capper Pubs rms 821 Branner
" Opal clk The Fair b 213 E 10th av
" Raymond (Clara) driver r 730 Chestnut
" Vera clk b 213 E 10th av
Gift Clarence (Ida) driver 1219 Quincy
GIFT SHOP (Ralph R Peterson) Jewelers 106 W 8th av Phone 1617
GILBERG ISAAC (Bessie) Merchant Tailor 710 Kansas av r 309 Van Buren
" Sol sales mngr Western Merc Distr Co r 309 Van Buren
Gilbert Abrah P (Addie) salsn r 1220 W Euclid av
" Ada b 821 Monroe
" Alice (wid Arthur) b 317 E 8th av
" Bessie trunk mkr Rose Trunk Co b 134 Quincy
Gilbert E Hazel student b 715 Jefferson
" Grover C lab r 821 Monroe
" J Fay student b 715 Jefferson
" Jas F (Electa) carp r 619 W 3d
" Jno W (Katie A) lab r 715 Jefferson
" Lewis C (Rosa) blksmith r 717 Smith
" Marie b 1022 Locust
" O Alvin (Eva) iron wkr Topeka F & I Co r R R 28
" Percival L (Helen) emp Diamond Bottling Works r 2311 Clay
" Wm * (Naomi) porter r 1225 Lincoln
Gilbreath Saml F (Rachel) r 715 Lincoln
Gilchrist Gertrude salsldy Pelletier Stores Co r 706 W 8th av
" Katherine clk rms 503 Topeka boul
" Lola clk Capper Pubs b 1220 Quincy
" Lydia stenogr Capper Pubs b 1202 Jackson
" Monroe lab r 218 E Norris
" Thos G carp r 706 W 8th av
" Wm A (Lydia) auto parking 626 Quincy r 824 same
GILDEHOUS EARL A (Maude) (Gildehous & Wolverton) r 611 Branner
" Lester b 315 Western av
GILDEHOUS & WOLVERTON (Earl A Gildehous Leroy E Wolverton) Garage Automobile Repairing All Work Guaranteed 1706 E 6th av (See adv under Automobile Repairing)
Giles Emma * (wid Andr) r 1186 West
Gilfilan Alex (Lillie) shoemkr r 1422 N Topeka av
Gilfillan Margaret S clk Santa Fe Ry b 1272 Polk
" Wm H insptr of weights and measures City Hall r 1272 Polk
Gilkeson Jno T (Mary) asst eng State Heating Plant r 1263 Tyler
" Leonard W (Minnie M) clk SW Bell Tel Co r 1263 Tyler
" Raymond H asst editor Capper Pubs r 1263 Tyler
Gilkey Caleb * (Eliza) tmstr r 805 N Tyler
Gill Annabelle hlpr State Ptg Plant
" Bertha A b 2612 E 6th av

T. G. Smith & Son
Tile Floors and Wainscoting our Specialty.
Tile and Wood Mantels.
913 Kansas Ave. Phone 1261 Topeka, Kansas

Zip Service On All Orders
The McCleery-Dudley Lumber Co.
High Quality Lumber
"Up-town Location" 519 Jackson Street

Gill Clancy A (Alta C) elec The Mach Elec Co r 1211 Garfield av
" Ellen clk Vesper & Fox b 2612 E 6th av
" Everett R mech Jos Boettcher & Son b 2612 E 6th av
" Forest D (Julia) clk Santa Fe Ry r 117 W 12th
" Frank (Anna) stonectr r 627 Hancock
" Frank P appr Santa Fe Shops b 627 Hancock
" Fred baggage agt C R I & P Ry Co rms Room 9 Veale blk
" Fred O (Maud) waiter r 533 Wilson av
" Grant P (Maria) clk r 2612 E 6th
" Harold S student b 1141 Woodward av
" Henry C lab b 627 Hancock
" Jas clk Owl Grocery Co r 6th and Quincy
" Jas (Lida) carp r 1141 Woodward
" Jean F bkpr Mutual Ice Co b 218 Tyler
" Marie clk Crosby Bros Co b 2612 E 6th av
" Mrs Myra S blue printer Santa Fe Ry rms 1002 W 6th av
" Norman E eng SW Bell Tel Co rms 1418 Fillmore
" Roy E pressman Capper Pubs r R R 3
Gillam Wm M (Virginia C) grocer 301 Jefferson
Gillard Jas E (Beulah F) painter r 629 Leland
" Jno W (Jessie) janitor r 836 Highland av
Gilleece Benton B (Ellen) carp r 705 Western av
" Frank salsn Symms Grocer Co b 705 Western av
" Geo appr Santa Fe Shops r R R 3
" Jas E (Sarah) farmer r Burgess and N Jefferson
" Katherine M clk b 500 E Burgess
Gillespie Burt M (Kathryn) clk Santa Fe Ry r 708 Fillmore
" Edw A (Cora) eng r 200 Evelyn
" Gertrude waiter rms 117 Tyler
GILLESPIE GLASS CO THE Wesley W Gillespie Pres George E Cole Sec-Treas 1017 Kansas av Phone 1649 (See adv under Glass)
Gillespie Hazel b 200 Evelyn
" Jake * waiter rms 1209 Buchanan
" Pearl J clk Santa Fe Ry b 531 Western av
GILLESPIE WESLEY W Pres The Gillespie Glass Co rms 735 Topeka boul
Gillett Jas (Mary) (Gillett & Gillett) r 229 Clay
" Nina tchr High School b 820 Polk
GILLETT & GILLETT (James Gillett) Real Estate Loans and Insurance 527 Kansas av
Gillette Homer B (Corolla) optician Merry Optical C r 1350 Mulvane
" Lester A (Ida S) (Gillette & Nicholson) r 717 Fillmore
GILLETTE & NICHOLSON (Lester A Gillette Chalmers C Nicholson) Lumber Coal Cement Paint Sewer Pipe and Tile 104 Kansas av Phone 390
Gillham Clark L (Hallie) barber rms 616 Taylor
Gilliam Elizabeth (wid Chas) rms 520 Kansas av
Gillies Geo A (Margaret) mach Santa Fe Shops r 1530 Harrison
Gilligan Elmer C (Rosella J) r 1105 Polk
Gillilan Hanry S (Cora E) carp r 1132 Morris av
Gilliland Mrs Ruby clk Crosby Bros Co rms 1416 Fillmore
Gillis Lottie (wid Geo W) r Euclid and Redden av
Gillispie Wm (Nancy) r 531 Western
Gillman Bessie M (wid Saml Ed) r 1218 Boswell av
" Henry N r 318 E 10th av
Gillmore Elizabeth (wid Waldon) r 501 Tyler
Gillum Geo W (Nellie I) desk sergt City Prison r 1334 Kansas av
Gilman Geo P (Ellen) mach Santa Fe Shops r 400 Reno av
" Henry N (Hattie) capt Sta 6 r 318 10th av
" Margaret nurse State Hosp b same
" Mary cigar mkr b 631 Madison
Gilmore Elizabeth K (wid Walton W) fruits and conf 915 Kansas av r 501 Tyler
" Grace G stenogr Golden Belt Grain &Elev Co b 423 Taylor
" Josephine student b 1201 Polk

TOPEKA ELECTRIC COMPANY
Electricians : Electrical Construction and Repairs : Electric Supplies and Fixtures
816 Kansas Ave. Phone 768

The Topeka Mortgage & Investment Co.
Successors to THE FORBES MORTGAGE & INVESTMENT CO.
Tel. 1096 : 116 West 6th St.
CITY AND FARM LOANS : INSURANCE : INVESTMENTS

Established 1882 LOUIS VAN DORP & SON Phone 130
SHEET METAL AND ROOFING CONTRACTORS
507, 509 Jackson Street, Topeka, Kansas

The Warren M. Crosby Co. 613-15-17 Kansas Avenue through to Jackson Street
"The Store of Dependable Merchandise" Telephone 3569

Gilmore Laura bkbndr State Ptg Plant b 473 Poplar
" Pearl b 140 Woodruff
" Wm R (Ida) dept mgr Capper Pubs r 1201 Polk
Gilstrap Phil J (Jessie) saln Pacific Mutual Life Ins Co r 619 W 8th
Gilyeat Harriet (wid Benj) r 300 Hancock
Ginn & Co D D Grindell representative publishers 624 New England bldg
Ginter Jas lab r 123 W Curtis
" Kathryn clk Capper Pubs r R R 6
Girton Roy O * (Mildred) mach r 610 E 12th
Gish Bertha clk Santa Fe Ry b 1291 Mulvane
" Danl (Mary F) lab r 613 Leland
" David W (Fannie) carp r 1291 Mulvane
" Edna E bkpr Acme White Lead and Color Works b 1291 Mulvane
" Jno C printer Capper Pubs rms 31 Liberty Life bldg
" Mollie clk Capper Pubs b 1218 W 5th
" Ralph L (Cora) lab b 614 Leland
" Ruth cigar mkr b 613 Leland
Gist See also Gest
" Anna (wid Richd F) r 326 Fillmore
" Cornelius C (Margueritte) civ eng Santa Fe Ry 714 W 13th
" Kate trunk mkr r 516 Sardou av
Githens Ellsworth E (Isabel) propr Lorraine Hotel r 424 E 5th
" Vernon W (Myrtle) carp r 1215 Clay
Givens See also Gibbons
" Chas (Louise) tmstr r 1013 N Quincy
" Geo E truckman Sta 2 b 510 Clay
" Geo H (Elizabeth) clk r 510 Clay
" Guy meter tester Topeka Edison Co b 1209 Fillmore
" Hale C (Rebecca lab r 1520 N Tyler
" Jno (Annie) lab r 1229 Buchanan
" Max salsn Stone Produce Co r Manhattan Kans
Glabasnia Jos F clk Santa Fe Ry rms 416 Polk
Gladfelter Geo F (Helen E) display mngr Voiland-Engle Clo Co r 1825 Clay
Gladlove Milton (Clara) r 465 Ohio
Glahn Harry J clk Santa Fe Ry rms Y M C A
Glanville David A (Myrtle) lab r 831 Sherman av
" Wiley M (Martha) lab r 135 Arter
Glanz Arthur J (Ethel) r 1304 Buchanan
" Ethel B clk S S Kresge Co b 1304 Buchanan
Glasgow Lala B (wid Robt) r 1335 Lane
" Marjorie A tchr Central Park School b 1335 Lane
Glass Chas E clk Natl Hotel rms 513 Lane
" Mrs Clyde salsn Emahizer-Spielman Furn Co r 620 W 6th av
" Mary * dom 825 Lane b 1152 Buchanan
" Robt B (Helen) r 1120 N Kansas
" Sallie girlswork sec Y W C A rms 511 W 8th av
" Welford S * porter r 1306 Quincy
Glassford Elizabeth C (wid Jos) b 634 Adams
" Jos H lab r 634 Adams
Glassman Morris tailor L C Rahn b Colonial Hotel
Gleason Chas L (Sophia) carp r 309 W Laurent
" Clarance F clk Santa Fe Ry b 512 Taylor
" Edith M stenogr Santa Fe Ry b 512 Taylor
" Ellery K (Ella E) carp b 706 Garfield av
" Emily M salsldy Pelletier Stores Co b 309 W Laurent
" Mrs Emma b 700 Madison
" Geo O (Ethyl S) mech r 512 Taylor
" Kenneth J clk Santa Fe Ry b 109 W 17th
" Mrs Margaret r 512 Taylor
" Mrs Matie stenogr Aetna Life Ins Co b 107 W 17th
" Wm M mech b 512 Taylor
Gleed Grace student r 104 Greenwood av
GLEED J WILLIS (Grace) Gen Atty Southwestern Bell Tel Co rms 17 The Devon
" Johanna student b 104 Greenwood
" Mabel (wid Chas S) r 104 Greenwood av

C. G. Blakely & Co.
Insurance Specialists
535 KANSAS AVE.
PHONES
737, 738 and 403

The W. W. Mills Company
The Shop For Gentlewomen

GLEED PALMER & GLEED Lawyers 302-306 Central Natl Bank bldg Phone 217 (See p 68)
Gleichenhaus Fannie cashr Leader Shoe & Clothing Co b 319 E 8th
" Leiba (Rachel) b 319 E 8th av
" Louis (Leader Shoe & Clothing Co) r 319 E 8th av
" Saml G salsn Leader Shoe & Clothing Co b 319 E 8th av
" Seth b 319 E 8th av
Gleissner Geo (Minnie) r 727 Topeka boul
" Lillian tchr b 727 Topeka boul
Glendenning Rev Jno S r 1310 N Quincy
" Margaret J (wid Jas E) b 220 E 10th av
Glenn Elsie waiter rms 1601 E Crane
" Ethel clk b 1010 W 12th
" Hazel E typist SW Bell Tel Co r 1010 W 12th
" Ida A printer Santa Fe Ry b 1805 Lane
" Jacob T (Maude) carp r 322 Lake
" Jno C (Mary P) painter r 623 W 6th av
" Julia E (wid Frank) clk Santa Fe Ry b 1010 W 12th
" Lewis F blksmith 1614 Van Buren
" Pearl maid 927 Western av
" Ralph F clk Hall Litho Co rms 1010 W 12th
" Willard b 1220 W 8th av
" Wm B (Sarah) carp r 137 Twiss av
Glessner Kate S (wid Danl) tchr Lincoln School b 1184 Clay
Glick Adam W (Effie J) r 1035 Taylor
" Cyrus (Mary) broommkr r 1419 Central av
" Grace E stenogr Capper Pubs r 1035 Taylor
" Mamie nurse State Hosp
" Nick A cook r 314 E 4th
" Sarah I (wid Orlando R) r 612 Tyler
" The 808-810 W 11th
" Thresa waiter b 113 W 2d
" Tony (Clara) restaurant 322 E 4th r 113 W 2d
Glidewell Georgia lab rms 820 N Monroe

GLOBE CLOTHING CO (Morris Affron) Men's Popular Priced Clothing and Furnishing Goods 514-516 Kansas as Phone 1588
GLOBE DETECTIVE AND Collection Agency G G Hannan Gen Mngr 220 New England bldg Phone 939 Night Phone 5751
GLOBE OFFICE REAL EState (Jennie Sayler and Maude A Pasley) Real Estate 1020 N Kansas av
GLOBE SHOE SHOP THE D W Lawson Propr Modern Shoe Repairing Prompt Service Best Materials and Workmanship 219 Kansas av Phone 3901
Glose David J (Nancy E) carp r 2608 Ohio av
Glover Fred lab rms 332 Arter av
" Jno * (Bertha) lab r 24th and Jefferson
" Martin rms 406 The Commerce
" Plumer * lab rms 2004 Kansas av
" Thos (Dessa) chauff Santa Fe Ry r 242 Arter av
GLOVER W EARL (Mary Louise) Architect and Superintendent 12-15 Stormont bldg Phone 1251 r 1352 College av Phone Red 2255 (See p 6)
" Walter S (Maud) trav agt r 1268 College av
" Wm S (Letitia) lab r 332 Arter av
Glunt Emily K (wid Jacob) r 2406 Maryland av
" Grace I stenogr b 2406 Maryland
" Grover C brakeman b 2406 Maryland av
" Jno S lab b 2406 Maryland av
Glynn Eugene D (Anna) detective City Prison r 1271 West
" Pauline G stenogr Crane & Co r R R 6
" Ray L hlpr Adams Bros b 1312 Van Buren
Gnotta Ettor P appr Santa Fe Shops b 415 Madison
" Jno Jr mach b 415 Madison
Goad Frank roofer rms 311 Adams
Godard Aretas A (Eva A) (Godard & Myers) r Oakwood N Central
" Building 822 Kansas av
" Cyrus elec State Hosp b same

Zercher Book and Stationery Co.
Office Stationery, Steel and Wood Filing Cases, Typewriters, Dictaphones
T. L. Pattison, Prop. Phone 580 521 Kansas Avenue

NELLIS INSURANCE AGENCY
Established 1876
Fire
Tornado
Automobile
Aviation
Burglary
Personal
Accident and Health
Plate Glass
Liability
Insurance
Forgery
Fidelity and Surety
BONDS
109 W. SIXTH AVE.
PHONE 228

IMES AUTO CO.

Dodge Brothers Sales and Service

Phone 3071

1029 1031 1033 1035 KANSAS AVENUE

Butter-Krust Bread MADE ONLY BY Royal Bakery 107-111 W. 10th St.

GODARD & MYERS (Aretas A Godard J Arthur Myers) Lawyers 521-523 New England bldg Phone 191

Godbey Jas B appr b 322 E 8th av

Godfrey Arthur F (Anna) driver r 2208 Clay

" Danl W carp Santa Fe Shops r 2601 Clay

GODFREY DOCTORS (Francis M and Nancy J) Osteopathic Physicians 831 Kansas av Phone 3356

" Florence F seams Topeka T & A Co r 324 Madison

" Francis M (Nancy J) (Doctors Godfrey) r 1229 West

" J Wm (Jennie) carp Santa Fe Shops r 2107 Van Buren

" Lee L steamftr Topeka Edison Co b 2035 Van Buren

" Lester F appr b 2035 Van Buren

" Nancy J (Doctors Godfrey) b 1229 West

" Olive trunk mkr b 2208 Clay

" Oliver hlpr b 1202 N Van Buren

" Osa F (Nellie) appr Santa Fe Shops r 238 Oakland av

" Robt L (Ida) solr F & M Mut L & C Assn r 1716 Kansas av

" Roland C (Bessie) eng Mutual Lndy Co r 1202 N Van Buren

" Thos H (Amanda) painter r 324 Madison

" Wm E (Mary A) carp r 1935 Van Buren

Godlove Chas E (Mary) chf eng City Water Wks r same

" Mrs Clara clk Capper Pubs b 465 Ohio av

Goebel Jno W (Katie) carp Santa Fe Shops r 1512 E Crane

" Raymond A clk Santa Fe Ry rms 501 E 8th av

Goeldner Edw A (Emma) asst to gen mngr Santa Fe Ry r 825 Lindenwood av

Goeller Wm E (May) tinner r 333 Adams

Goenour Jas I (Alice) r 1011 E 4th

" Oscar C (Nora) conf 810 E 4th r 332 Hancock

Goff—See also Gough

" Almeda (wid Carl A) r 712 W Morse

Goff Clarence H (J B Goff & Son b 1018 E 6th av

" Commodore P (Mary F) r 12th and Oakley

" Edwin L (Ellen) r 28th and Massachusetts av

" Harvey L (Myrtie) r 418 Chandler

" J B & Sons (Judson B and Clarence) feed 1019½ E 6th av

" Judson B (Eliabeth) (J B Goff & Son) r 1018 E 6th av

" Judson B Jr driver b 1018 E 6th av

" Lesley lab r 521 Leland

" Letitia (wid Jas) r 320 Tyler

" Owen (Grace) r 233 Buchanan

" Robt G b 521 Leland

" Rose B insptr Pelletier Stores Co r 418 Chandler

" Wm O (Grace) clk Topeka T & A Co r 233 Buchanan

Goheen Dewey D clk SW Bell Tel Co r 1100 Garfield

" Elsie stenogr State Highway Comn b 1108 Van Buren

" Jesse M (Mamie E) r 1100 Garfield av

Gohlke Fred lbr St F Hosp b same

" Marguerite tchr Oakland School b 1118 W 8th av

" Mary (wid Oscar) r 1118 W 8th av

" Myrtle G student b 1118 W 8th av

Going Jas F (Jeanett E clk r 435 Tyler

Goins Jas * (Hattie) lab r 2004 Kansas av

Gold Norman D dyer Superior Cleaning & Dyeing Co rms 635 Topeka

Golden Absolum W (Gertrude) lab r 1629 Hogeboom av

GOLDEN BELT GRAIN & ELevator Co The—John F Jones Pres C L Hardman (WaKeeney Kan) V-Pres E J Smiley Sec F D Sperry (Ellsworth Kan) Treas Harry L Graham Jr Mngr 519-520 New England bldg Phone 47

" Benj F (Helen) r 1513 Western av

" Chas foreman rms 209 Kansas av

" Clara stenogr Peoria Life Ins Co b 450 Reno av

" Frank (Etta) foreman Santa Fe Shops r 411 Sumner

" Geo O (Mary) mach r 450 Reno av

" Jno mach b 450 Reno av

" Jno * r 215 E 1st av

A Pasteurized Product IN A SEALED PACKAGE Delicious, Healthful Fresh Every Day

Beatrice Creamery Co., Topeka, Kansas

The Crosby Bros Co
Dry Goods, Ready-to-Wear and Home Furnishings
Kansas Avenue, between 7th and 8th.

Golden Ruth stenogr Scottish Rite Bodies b 450 Reno av
" Spencer (Helen) b 601 Topeka bou
Goldie Saml lab r 820 N Harrison
Goldsmith Elmer (Grace) rodman Santa Fe Ry
" Ernest A (Linda elec Santa Fe Ry r 1713 E Crane
Gomez Alphonso lab r 134 N Locust
" Antonio lab 320 E 1st av
" Bazilio (Matias) lab r 216 Klein
" Cervantes (Guadalupe) r 512 N Topeka av
" Hilario lab r 522 E 1st av
" Juan lab b 700 Hancock
" Jno grocer 1011 E Crane r 216 Klein
" Pedro (Balensuela) lab r 205 N Monroe
" Phil lab rms 320 E 1st av
" Ventura (Loze) lab r 219 Hancock
" Winnie cook rms 209 N Monroe
Gonder Jas H (Eliza S) r 1437 Van Buren
Gonzales Jesus (Marie) lab b 200 Hancock
" Jno B (Pearl E) supt Kansas Congregational Conference r 1631 Strong av
" Mollie (wid Edw) r 1023 N Jefferson
" Nicholas (Agapita) painter r 135 N Chandler
" Pasquale (Rebecca) lab r 115 N Madison
" Pedro (Rosa) lab r 320 E 1st av
" Victorio rms 515 E 3d
Good Geo A (Annie) salsm r 1123 Harrison
" Tilton C tinner D H Forbes b 612 Monroe
Goodbar Alf * (Emma) lab r 1422 Chandler
Goodell Alvin (Mattie) miller b 723 Lake
' Amanda clk SW Bell Tel Co rms 1010 W 12th
" Horace E (Ethel M) farmer r 185 Arter av
" Jno C (Nevah) butcher Chas Wolff Pkng Co r 312 W 3d
" Lester lab rms 700 E 4th
" Lester M student b 185 Arter av
" Mrs Mabel pkr r 213 Polk
" Ruth clk b 1124 Harrison
" Robert W (Mabel) lab r 609 W 6th av

GOODELL W R (Mary J) Real Estate 508 Kansas av Phone 1753 r 208 Stephens
Gooden Chas H lab b 350 Kellam av
" Hannah L b 372 Chester
" Jno N (Rosa) lab r 350 Kellam av
Gooder Anna (wid Harry) b 409 W Railroad
Goodman—See also Godman
" Amos N r 921 Garfield av
" Anna M stenogr Santa Fe Ry b 1112 W 5th
" Benj F conf 902 Kansas av
" Chas W (Edith) supt A L Wiseman Planing Mills r 330 Van Buren
GOODMAN JOSEPH (Throop Hotel Tailors) b Throop Hotel
" Thos C (Mae Z) leather wkr J M French Sad Co r 1217 Clay
" W E nurse State Hosp b same
Goodmanson Anna (wid Eric) r 1112 W 5th
Goodnow Eliza J (wid Jno) r 917 N Jackson
" Otis (Laura storekpr Topeka Ry Co r 2114 Van Buren
" Walter E chf claim adj Santa Fe Ry rms 1204 Tyler
Goodrich Alice (wid Julius seams r 1611 Fillmore
" Chas E (Ella) meat ctr r 418 Wilson
" Eleanore C clk Santa Fe Ry r 1010 Madison
" Esta comptom opr Santa Fe Shops b 418 Wilson av
" Geo N hoseman Sta 2 r 116 W 6th
" Harry M (Lula B) foreman mach Santa Fe Shops r 712 Topeka
" Harvey K (Anna B) r 510 Lincoln
" Hazel clk Capper Pubs r Strait cor Penn av
" Leslie driver S E Austin b 418 Wilson av
GOODRICH MARGARET H Publishers' Agent 207 W 7th r 19 The Devon Apts Phone 3327
" Nelly G cashr Beatrice Creamery Co b 19 The Devon apts
" Rosa (wid Alb) waiter b 901 N Monroe
Goodwin—See also Godwin

THE NEW TOGGERY CLOTHING HATS - AND FURNISHINGS
I. S. GALITZKY EIGHTH AND KANSAS AVE.

A. A. RODGERS
A. A. RODGERS & CO.
110 West Sixth Avenue : Phone 418
Farm and City Real Estate, Loans, Investments, Insurance and Bonds
R. C. ROWSE

WM. CONNORS FURNITURE COMPANY
"A Store for Everybody"
PHONE 3461
716 KANSAS AVENUE
FURNITURE, RUGS AND DRAPERIES

For Experienced or Inexperienced Stenographers and Bookkeepers
Call our Employment Department. Phones 1382 and 3204
Strickler's Topeka Business College. 107, 109, 111, 113, 115, 117 E. 8th Ave.

Goodwin Byron L (Ada) mach r 811 Jefferson
" Carl E (Lola B) foreman Theo Poehler Merc Co r 514 Lane
" Dovie J lab b 217 Monroe
" Eliza * (wid Henry) r 1325 Van Buren
" Fern b 711 Jefferson
" Geo K (Katherine) r 1719 West
" Jas real est 522 Kansas av r same
" Louis (Hazel) lab r 217 Monroe
" Prentice * cook b 1325 Van Buren
" Wm M foreman b 441 Reno av
" Willis S (Stella) eng P O r 231 Monroe
Gookins Jennie (wid Perry) r 1534 Van Buren
" Roy mach Santa Fe Shops b 435 Larch
" Thos H (Ola) painter Santa Fe Shops r 435 Larch
Goosey Chas A clk b 1226 Kansas av
" Columbus A meat ctr r 1226 Kansas av
" Winfield S (Maria) plasterer r 100 Roosevelt
Gootee Herbert W (Georgiana) phys Santa Fe Hosp b 501 E 6th av
Gordell Ruth clk SW Bell Tel Co b 1124 Harrison
Gordinier—See also Gardiner
" Elmer F (Rachel) eng r 421 Chandler
Gordon—See also Gurden
" Adeline (wid Wm A) r 404 E 8th
" Agnes b 505 E 3d
" Mrs Anna furnished rooms r 722 W 8th av
" Athol V (Gertrude) salsn Rehkopf Bros r 1125 Throop
" Block 900 Kansas av
" Bros (Geo and Hyman) clothing 400 Kansas av
" Chas A (Minnie) foreman r 505 E 3d
" Chas F (Denna) eng b 209 Polk
" Chas W stenogr Santa Fe Ry r 316 Western av
" Clarence N (Inez) depot agt A R Exp Co r 631 West
" David A (Elsie mach r 634 Horne
" Edmond (Elsie) salsn r 207 The Drive
" Elmer (Hattie) tmstr r 719 E 6th
" Ernest * porter rms 1229 Buchanan
" Frank A mach b 634 Horne
" Geo (Gordon Bros) b 107 E 4th
Gordon Gertrude S (wid Harry T) clk Mutual Lndy Co r 734 Madison
" Grace b 123 Kansas av
" Herbert C (Lola) eng SW Bell Tel Co r 1717 Park av
" Hyman (Minnie) (Gordon Bros) r Kansas City Mo
" Jno b Hotel Thorne
" Jno L (Lola) lab City r 1401 N Jackson
" Jos b 631 West
" Jos A (Anna J) repr Internatl Correspoidence Schools r 417 Clay
" Jos L (Julia) clk A L Wiseman r 121 Van Buren
" Kathryn clk Santa Fe Ry b 722 W 8th av
" Larry porter rms 426 Kansas av
" Lee R (wid Fred J) b 1168 Clay
" Margaret C photogr E V King b 1035 Taylor
" Pearl * (wid Alb) b 728 Hancock
" Rev R Ernest (Myrtle) pastor Kansas Av M E Church r 510 Park
" Robt S (Grace H) clk Santa Fe Ry r 626 Tyler
" Roland H (Vera) driver r 1230 Jackson
" Sarah J pkr b 722 W 8th av
" Ted b 915 Garfield av
" Wiley (Hazel) tel opr r 316 Western av
" Wm J Jr clk Santa Fe Ry b 312 Elmwood av
" Wm P (Bessie) steamftr Bass & Linton r 1201 Grand av
Gore Alfonse * b 1168 Lincoln
" Harriett A (wid Emory E) r 134 Greenwood av
Gorham Chas M printer r 1511 Western av
" Elbert E mach b 1543 Western av
" Minerva (wid Jno) r 1543 Western
Goring Jas F (Jeannette) r 411 Tyler
Gorman Geo E (Verne) clk Santa Fe Ry r 1322 Kansas av
" Kate (wid Geo) b 1322 Kansas av
" Robt (Elizabeth) clk P O r 805 Lincoln
Gormley Marie clk Capper Pubs b 825 Tyler
Gorrell Laura H seams b 1028 Madison
Gorrell Mary R salsn Palace Clo Co r 1028 Madison

M. COUNCIL CONTRACTOR AND BUILDER
PHONE 767 SHOP, 324 VAN BUREN STREET

OWL GROCERS SAVE YOU MONEY ON EVERY ITEM.
SPOT CASH—IMMENSE VOLUME—7 STORES
Fireproof Warehouse on Track. General Office, 204 Kansas Ave. Phone 3804

GORSAGE DR HOWARD D Chiropractor 3d Floor Commerce Bldg 614 Kansas av Phone 1239 r same
Gorsuch Wm R clk State Hosp b same
Goshorn Fred towerman b 934 Buchanan
" Geo M L (Helen D) carp r 934 Buchanan
" Hobart M signal man b 934 Buchanan
" Robert E r 934 Buchanan
Goss Jno E appr b 1601 E 6th av
" Jno W (Leontine) meat ctr r 1601 E 6th av
" Lovina * mach opr rms 1172 Polk
Gossard Chas E (Ameretta) phys 831 N Kansas av r same
" Clarence C student b 831 N Kansas
" Thelma P tchr Oakland School b 831 N Kansas av
Gosser Mrs Ella M b 727 Garfield av
Gossett Jno D (Annabel T) cashr State Savings Bank r 1211 Mulvane
GOSSETT JOSEPH E (Sarah H) Supt Distribution Topeka Edison Co r 518 Garfield av
" Robt L * (Sophia) porter r 1220 Buchanan
Gott Amanda (wid Nicholas) b 525 Scotland av
" Julius R (Mareen) mach r 384 Wabash av
" Keith L (Arletta) carp r 2721 Wisconsin av
Gottoa Jno rms 415 Madison
Gough—See also Goff
" Jas R (Della) lino opr State Ptg Plant r 1333 W 16th
" Jno E (Flossie) pipeftr r 1014 Monroe
" Mattie clk Santa Fe Ry rms 1333 W 16th
" Merrill r 420 E 1st
Goulding Chas R tinner Santa Fe Shops rms 209 Kansas av
Gourley Manford B (Ferne) rep Fidelity Natl Bk &Trust Co r 2 Nokomis Apts
Governor's Mansion 801 Buchanan
GOVERNOR STATE OF KANsas Hon Henry J Allen office South Wing Main Floor State Capitol
Graber Amos clk rms 700 E 4th
Graber Emil H (Lizzie) lab r 409 W Curtis
" Jacob C (Freda) insptr r 837 N Quincy
" Jacob J (Marie) carp r 615 N Van Buren
" Minnie R (wid Jno W) seams Topeka T & A Co r 235 Klein
Grabino Flores (Jana) lab r 515 E Fairchild
Grace Cathedral 8th s w cor Polk
" Eugene clk U P Ry b 1636 Fillmore
" Leroy L (Alice) barber r 707 Branner
" Margaret T clk U S Weather Bureau b 1636 Fillmore
" Marie I cashr Banner Lunch Co b 1636 Fillmore
" Peter L (Margaret) lab r 1636 Fillmore
Gracey Alonzo P (Clara) pipe ftr r 506 Chester av
" Wm P (Jessie) lineman Bell Tel Co r 1125 Kansas av
Gradle Annie S (wid Jacob A) r 1337 Fillmore
Grady Paul L (Alleen) consulting eng Utilities Engineering & Audit Co r 823 Brooks av
Graefe Dr Henry M (Helen) insptr U S Bureau of Animal Industry r 1303 N Kansas av
Graff—See also Groff
" Wm P (Mabel) clk M P Ry r 827 Jefferson
Graffenried Jas * (Rosetta) lab r 1204 Lime
Graft Amanda (wid Irwin) r 1128 Central av
" Clara pkr Theo Poehler Merc Co r 1009 N Monroe
" Emory farmer r 1012 Polk
" Mrs Florence D tchr Oakland Schl r 406 Thomas
" Fred (Clara) solr b 1009 N Monroe
" Irene clk Crosby Bros Co b 1009 N Monroe
" J Walter adjuster SW Bell Tel Co r 520 Harrison
" Jno N (Florence D) attndt Capital City O & T Co r 406 Thomas av
" Lillian b 1012 N Polk
Gragert Carl H appr Santa Fe Shops r R R 5 N Topeka
" Florence compt opr SW Bell Tel Co b R R 5 N Topeka

WOOD MOTORS CO. Distributors
BUICK AND CADILLAC MOTOR CARS AND GOODYEAR TIRES
SIXTH AVE. AT VAN BUREN PHONE 1560

THE BIG CASH DEPARTMENT STORE
THE SCOTT CO.
DRY GOODS, CLOTHING, SHOES, READY-TO-WEAR, HARDWARE, HOME FURNISHINGS
SIXTH AVE. AT QUINCY STREET

DESKS, CHAIRS AND FILING DEVICES
HALL'S MODERN OFFICE EQUIPMENT
623 Kansas Avenue

Gragg—See also Gregg
" Fern salsn b 1208 Monroe
" Mortimer (Hannah) r 1405 E 10th
" Zachariah (Rose) spl agt r 1208 Monroe

GRAHAM ALBERT A (Ada A) Lawyer 513 Kansas av Phone 1748 r 509 Buchanan
" Ardi M lino opr Kelley Pub Co b 209 E 7th

GRAHAM-BAKER CLOTHing Co Wm S Baker Mngr Clothing Shoes Hats Furnishings 827-829 Kansas av Phone 1030
" Benton H (Mary E) switchman r 1100 Madison
" Cecelia * b 1160 West
" Douglas A (Josephine V) county clk Court House r Euclid av R R 7
" Edna mach opr Santa Fe Ry b 1107 Madison
" Floyd * waiter rms 414 W 6th av
" Geo W Jr * (Mollie) lab r 1418 King
" Hail appr Santa Fe Shops b 1100 Madison
" Harrison hlpr b 518 E 8th av
" Harry E (Gertrude) clk Santa Fe Ry r 301 Paramore
" Harry L (Luella) supt The Kaw Milling Co r 1621 College av

GRAHAM HARRY L JR Mngr Golden Belt Grain & Elevator Co r 1621 College av
" Helen R clk Santa Fe Ry b 1107 Madison
" Ira D (Mary E) chf clk State Bd of Agriculture r 2201 W 6th av
" J Mark (Louise) mattress mkr McEntire Bros b 122 Beacon
" Jno R (Mary) lab r 2609 W 17th
" Paul E clk Santa Fe Ry b 1712 Bolles av
" Robt H * lab r 937 College av
" Robt W Jr * presser b 937 College
" Ruth clk Topeka Edison Co rms 1331 Harrison
" Seward R (Graham-Baker Clothing Co) r Kansas City Mo
" Ulysses A * (Mary) messr r 1433 Reed
" Mrs Violet I stenogr The Kaw Milling Co b 1104 Western av
" Wm H (Nettie) watchman r 372 Green

Graham Wm J (Sunflower Battery & Motor Co) r R R 1
" Wm T (Emma) lab r 377 Oakland

GRAIN GROWERS HAIL INsurance Co The H E Wentworth Pres Elmer F Bagley Vice Pres W F Bagley Sec-Treas 36 Columbian bldg Phone 1294 (See p 61)

Gralalaqui Manuel lab b 106 N Monroe
Graley Harry A (Charlotte F) delicatessen 620 W 6th av r same
Granado Refugio lab rms 121 N Madison
" Sylvester (Juano) lab r 312 Ash
Grand Army of The Republic Dept of Kansas Memorial bldg
G A R Hall (Blue Post) 831 N Kansas av
" Hall * 420 Kansas av

GRAND LODGE MASONIC Bodies Albert K Wilson Grand Sec office and library 320 W 8th

GRAND OPERA HOUSE L M Crawford Mngr 611-615 Jackson Phone 1349

GRAND SECRETARY ORDER of the Eastern Star Mrs Della Bennett Room 2 435 Kansas av Phone 743

GRAND UNION TEA CO W Edward Guy Mngr Teas Coffees and Fancy Groceries 107 E 6th
Grandeen Peter W (Nettie J) carrier P O r 494 Reno
Grandon Esther student b 1615 Fillmore
" Isaac N (Cora L) printer The State Journal r 1615 Fillmore
" Ruth J tchr b 1615 Fillmore
Grange Jesse lab r 904 E 10th av
" Mrs Pearl nurse b 425 Buchanan
" Sarah E (wid Thos) r 904 E 10th
Granger B Frank (Leila D) r 1004 College av
" Chas M clk P O b 1004 College
" Esmeralda tchr Polk School b 1248 Lane
" Geo W (Lilly) painter r 1321 W 11th
" Thos (Tommie E) r 302 Madison
" Walter F carrier P O b 1004 College av
" Wm J (Cora) printer The Smith Co r 1248 Lane

Largest Department Store in Kansas
Pelletier's
THE BIG STORE
9th and Kansas Ave.

The Vermont Granite Co.
522 N. Kansas Ave. Phone 594
MONUMENTS
MAUSOLEUMS
MEMORIALS
MARKERS, ETC.

WRITE THIS NUMBER DOWN, YOU CAN'T AFFORD TO FORGET IT
230 Frank Furniture Co.
626 KANSAS AVENUE

Granison Laura * r 133 N Monroe
Grant Benj F (Malvina) r 1181 Washburn av
" Chas M (Rebecca) clk Warren M Crosby Co r 1281 Lincoln
" Chas T * (Laura) lab r 1031 Hancock
" Edw M (Caroline) brakeman r 115 W 12th
" Emerson W (Jennie) asst eng Santa Fe Ry r 1420 Polk
" Geo A (Mary S) trav agt r 1327 Polk
" Ima * maid b 219 Polk
" Jno W carp r 1116 W 13th
" Lydia clk Capper Pubs r 1125 Van Buren
" Melvin * (Hattie) hlpr Mood Plumbing r 1817 W 6th av
" Mildred opr SW Bell Tel Co rms 322 W 7th
" Okellan N * tchr Monroe School r 219 Polk
" Onie A * (wid W B) r 219 Polk
" Rich G appr rms 418 Jefferson
" Richd M clk b 115 W 12th
" School Topeka av and Grant
" Ulysses S * (Essie M) truckman Sta 3 r 1222 Buchanan
" Verna B bkpr Auto Salvage Co b 1107 N Kansas av
" Wm E clk Warren M Crosby Co r 1608 Hogeboom av
Granteer Wm A (Della M) (White Land Co) r 414 Harrison
Gratner Lona nurse b 713 Clay
Grau Wm F salsn rms 800 Topeka
Graves Chas E (Caroline) carp r 2026 Clay
" Mrs Clara May seams b 310 W 13th
" Frank G * (Ella) porter r 1438 Chandler
" Geo J (Mary) r 1026 Garfield av
" Mrs Grace W b 1321 Tvler
" Harry C * janitor b 1025 E 10th av
" Helen M stenogr SW Bell Tel Co r 1269 Lane
" Myrtle tchr Washburn College r 1534 Euclid av
" Robt B (Clara M) r 1026 Quincy
" Roscoe W (Myrtle) clk Court House r 1534 W Euclid av
" Wilbur H (Nellis) clk Banner Lunch Co rms 604 W 8th av
" Wm J (Sadie) r 1269 Lane
Gray Allen D (Anna) asst treas Santa Fe Ry r 105 Greenwood av
Gray Anna b 1321 Jackson
" Arlington * porter b 619 W Gordon
" Benj J * (Laura) lab r 1500 Quincy
" Benj W (Viola F) lineman SW Bell Tel Co r 165 Michigan av
" Bernice L stenogr Santa F Ry rms 1123 Harrison
" Clifton M (Sallie) pastor First Unitarian Church rms Cent Y M C A
" Geo C * (Sadie) barber 119 W 7th r 1313 Quincy
" Grace b 305 Adams
" Jos T vice pres Topeka State Bank r 1321 Jackson
" Lewis * (Lena) r 1313 Monroe
" Lyman news agt r 1720 Topeka
" M L b 1421 N Topeka av
GRAY MALCOLM M (Gladys) Sec State Board of Administration East Wing Main Floor State Capitol r 1201 Tyler
" Marshall (Ella) carp b 1232 N Jackson
" Mrs Martha J rms 414 Madison
" Merril * barber b 619 W Gordon
" Mildred A * (wid Julius) nurse r 23d and Adams
" Mrs Minnie B clk Crosby Bros Co b 205 E 8th av
" Oliver (Maude) lab r 511 Park
" Pearly * (wid Jno) r 114 N Madison
" Phil A (Antoinette) salsn Rahn's Shirt Factory b 1012 W 9th
" Mrs Viola F bkpr Thos Horsfield r 165 Michigan
Graybill Wm H spl agt Illinois Life Ins Co r R R 28
GRAYSON DR LADDIS B (Anna E) Hindoo Herb Specialist 1800 Kansas av Phone 3371 r same
Grazier Darius (Della) bkpr Chesterfield Hotel r 1347 Garfield av
GREASE SPOT THE (Auto Parts Co) Quincy se cor 5th Phone 1648 (See p 8)
Greaser Jno lab b 410 W 4th
GREASON WM D (Sleep-or-Swing Co) r Paola Kan
Great American Insurance Co Will I Drum state agt 45 Columbian bldg

THE ROWLES MOTORS CO.
DISTRIBUTORS
OVERLAND and WILLYS KNIGHT CARS & NASH CARS & TRUCKS
912-914 KANSAS AVE. PHONES 220-2775

MILLER-HOYES PAINT & GLASS CO., JOBBERS
Paints, Oils, Varnishes, Glass and Painters' Supplies
107 EAST EIGHTH AVENUE
TELEPHONE 955
TOPEKA, KANSAS

Mutual Laundry and Dry Cleaning Co.
OFFICE and PLANT
112, 114, 116, 118, 120, 122 East Third Street.
PHONES 519
C. H. MATTHEWS, Manager
Branch Office and Hat Works, 927 Kansas Avenue

The Warren M. Crosby Co. 613-15-17 Kansas Avenue through to Jackson Street
"The Store of Dependable Merchandise" Telephone 3569

Grebe Ralph H (Gladys) plumber rms 1129 Quincy
" Wm H steamftr Bass & Linton r 314 Harrison
Grecian Harlan G (Eunice) chaffeur rms 1115 Harrison
Green Aaron W * sanitary policeman r 624 E 12th
" Mrs Adrian librarian State Travelling Library b 12th cor Western av
GREEN ALBERT L (Ada) (Wm Green & Son Grocery Co) b 921 Quincy
" Andr F (Olan) r 218 Klein
" Ava E asst cashr Aetna Life Ins Co b 1035 Taylor
" Calvin F b 308 E 7th
" Chas lab r 706 Kansas av
" Chris C (Mabel) mngr Middleton Brokerage Co r 217 E Euclid av
" Clara B (wid Harry) mach opr r 406 E Gordon
" Cora A (wid Robt) lab r 406 E Gordon
" E V & Son (Eddie V and Roy V) dairy 918 E 4th
" Eddie V (Margaret) (E V Green & Son) r Lake se cor 15th
" Edw * (Pearl) lab r 621 Locust
" Elizabeth student b 1629 Boswell
" Ernest cabntmkr r 1501 E 6th av
" Homer (Ida) car opr r 149 Emmett
" Herbert C (Frances) clk Wm Green & Son Gro Co b 921 N Harrison
" Jack (Hazel) lab r 31st and Michigan av
" Jas * lab b 118 N Tyler
" Jane * dom r 802 Center
" Jasper W crane engr Santa Fe r R R 1
" Jesse M real estate 431 Kansas av
" Kenneth H clk U P Ry rms 1126 N Kansas av
" Lizzie * (wid Geo) r 118 N Tyler
" Lydia * (wid Wm) r 15th and Lake
" Marie student b 1629 Boswell av
" Mary nurse St F Hosp
" Mary E prin Boys Indus School
" Mary E b 427 Fillmore
" Nettie * dom r 25th and Monroe
" Raymond r 511 E 3d
" Roy V (E V Green & Son) b E V Green
Green Sara A clk State Tax Comn b 325 Polk
" Simpson clk Santa Fe Ry rms 700 E 4th
" Theo F clk b 1227 N Harrison
" Thos C carp b 2001 E 6th
" Vera C b E V Green
" Walter S (Louise) bkpr Security Benefit Assn b 518 Polk
GREEN WM (Wm Green & Son Gro Co) r 921 Quincy
" Wm salsn The Mach Elec Co r 800 Topeba boul
" Wm * janitor 814 Center
" Wm D (Fannie) lab r 1330 N Taylor
" Wm H (Lola) car repr r 419 Wilson av
" Wm J (Jennie) r 1517 Clay
" Wm J (Lucille) eng r 1317 Harrison
" Wm M * (Nellie) carp r 1126 Lincoln
GREEN WM & SON GROcery Co (Wm and Alb L Green) Grocers 813 Kansas av Phone 3559 (See left top lines)
Greene Cora stenogr Kaw Paving Co b 1435 College av
GREENE E G & SON Ervin G Greene Mngr Tires and Tire Repairing Vulcanizing 206 E 7th and 1008 Woodward av Phone 788
" Elizabeth S (wid Adrian L) r 18 The Devon
" Ervin G * (Stella F) mngr E G Greene & Son r 1008 Woodward
" Florence stenogr Cadmean Chautauquas b 1435 College av
" Frank hlpr r 1227 N Harrison
" Geo W (Mary) r 1252 Lincoln
" Hazel M floor mngr S S Kresge Co rms 213 E 7th
" Howard A (Caroline E) supt Rochester Cemetery r 1913 N Tyler
" Ida S (wid Jno) housekpr r 500 Buchanan
" Maria F (wid Theo) r 1227 N Harrison
" Saml M (Florence) (Hasty Express Co) r 1528 Mulvane
" Rev Thos W * (Francis) r 2108 Jefferson
" Wm student b 110 Quincy

Thompson-Bauer-Austin Co.
HARDWARE - AUTOMOTIVE SUPPLIES - TIRES
511-513 KANSAS AVENUE - PHONE 1947

THE SHAWNEE INVESTMENT COMPANY
CAPITAL $300,000.00
REAL ESTATE - INSURANCE - MUNICIPAL BONDS
Phone 5050 TOPEKA, KANSAS 534 Kansas Avenue

Greening Gershon T (Lena) foreman Chas Wolff Pkng Co r N Quincy Garfield pl
" Jno F (Flossie L) miller rms 313 W 6th av
Greenland Donald salsn Trefry Motor Co rms Y M C A
Greenleaf Nellie b 715 Van Buren
Greenlee Julius K r 1165 Grand av
Greenstreet Danl b 705 Fillmore
Greenwade Geo * (Lucy) lab r 314 E 1st av
Greenwalt C E (May) b 314 W 3d
Greenway Frank J janitor Harrison School rms 301 Van Buren
Greenwood Agnes b 1 Pleasant pl
" Ashford W real est 201 New England bldg r 1301 Western av
" Daisy (wid Lewis) r 1321 Western av
" Earl C mach b 1219 Washburn
" Edna M bkbndr State Ptg Plant b 1219 Washburn
" Edw F Jr plumber Bass & Linton b 1219 Washburn
" Geo W Jr student b 1321 Western
" Ida L (wid Edw F) r 1219 Washburn av
Greer Ernest P carp b 1501 E 6th av
" F Marion (Mary) janitor r 1501 E 6th av
" Mrs Jessie b 901 N Madison
" Jno J News Service J L Cleveland mngr C R I & P Depot
" Mathew * (Lila) cook r 1934 Van Buren
" Wm G (Emma) carp r 292 Michigan av
Gregg—See also Gragg
" Benj H (Nellie) spcl agt Santa Fe Ry r 225 Harrison
" Chas L (Lucy C) dist mngr Fidelity Mutual Life Ins Co r 1328 Lincoln
" Clarence (Harrie) floorman Theo Poehler Merc Co r 1410 E 8th
GREGG DAVID T Lawyer 13 Liberty Life bldg Phone 1950 r 816 Kansas av
" Dewey bill poster b 215 W 5th
" Emmett (Birdie) supt Santa Fe r 719 W 10th av
" Fred (Vera) credit man Fleming Wilson Merc Co r 1525 Western
GREGG GEORGE R (Hazel J) Mngr Midwest Tire Co 111 E 7th Phone 5494 r 1005 Topeka
" Geraldine stenogr b 1328 Lincoln
" Hazel clk Santa Fe Ry r 1005 Topeka boul
" Jos b 215 W 5th
" Wallace A (Inez) clk Santa Fe Ry rms Y M C A
Gregler Geo (Catherine) lab Santa Fe r 424 Cedar
Gregoria Bessera lab b 225 Klein
Gregory Rev Alf E (Othlie) pastor First Congregational Ch r 1019 Fillmore
" Anna cook r 317 Jackson
" Elizabeth M stenogr Hartford Fire Ins Co b 1017 Tyler
" Goldie opr SW Bell Tel Co rms 615 Van Buren
" Hale B (Anna) ydman W I Miller Lbr Co r 317 Jackson
" Hilding A (Elta) salsn Theo Poehler Merc Co r 116 W 6th av
" Ivan D stenogr C R I & P Ry r 356 Oakland
" Jos E clk Beatrice Creamery Co b 356 Oakland av
" Noel C weigher Beatrice Creamery Co b 356 Oakland av
" Wallace M (Elizabeth) r 1017 Tyler
" Wm M sec-treas Conservation and Fire Prevention Assn of Kan r 1017 Tyler
GREIDER GEORGE E (Genia M) Battery Repairing 123 E 5th Phone 1301 r 1107 Buchanan
" Wm H (Emily T) tchr High Schl b 615 W Euclid av
Grentner Mrs Blanche b 1223 Kansas av
Gresser Edwin S (Ora B) cashr Citizens State Bank r 821 Tyler
" Helen tchr b 821 Tyler
" Joe H mach opr b 410 W 4th
Grey Rev Fred (Lily) dist sec Cong Education Society r 1735 West
" Paralee * r 114 N Madison
Gribble Mrs Catherine r 415 Larch
Grice Clair L court reporter b 1929 West
" Florence V tchr b 1929 West
" Geo J (Sarah) carp r 1929 West
" Geo J Jr (Anna) clk Santa Fe b 1933 West

LIFE O' WHEAT
THE NICHOLSON PRODUCTS CO.

PHIL EASTMAN PUBLICITY - - DUPLICATING IN A HURRY
307-9-11 Central Bank Building. Phone 1845
"Any or all the work from the copy to the mailbag."
Typewritten copy of all kinds neatly and attractively duplicated. Rush work at moderate prices. We can handle your mailing job, no matter how big.

THOS. W. WILLIAMSON
THOS. W. WILLIAMSON & CO.
ARCHITECTS
R. E. COOKINHAM
312, 314 Central National Bank Building
Phone 3399

Wm. Green & Son Grocery Co.
QUALITY CASH GROCERS
813 KANSAS AVENUE TELEPHONE 3559

Grice Herbert L (Alice) clk Santa Fe Ry b 2029 Van Buren
" Mary (wid Jno S) r 812 W 6th av
" Mildred clk Santa Fe Ry b 2029 Van Buren
" Ray M (Nell G) clk Santa Fe Ry b 422 Lane
GRICE WALTER G (Minnie) Sec Farmers Creamery & Ice Cream Co r 1630 Topeka boul
Grider Edna maid b 311 E 5th
" Luther yardman Harvey Eating House
Grief Emma milliner b 417 Polk
" Minnie (wid Jno) r 417 Polk
Grier Jno J propr news C R I & P r Kansas City M
Griest Edw T (Flora) mach opr r 916 W 8th av
" Eva B clk Santa Fe Ry b 514 W 15th
" Jno lab r 514 W 15th
GRIEST JOHN E (Annie) Sec and Treas Farm Mortgage Trust Co and Comptroller Capper Publications Phone 3510 r 518 West Phone Blue 2683
" Louise b 518 West
" Theo b 518 West
Grieve Wm plumber r 314 Harrison
Grieves Mrs Mary bkpr Edwards Cloak Co b 1321 Madison
" Thos (Mary) r 1321 Madison
Griffee Russell S (May) adv mngr The Scott Co r 917 Tyler
Griffin Alb bolter Willis Norton & Co r 503 Park
" Cary A (Emma F) lab r 25th and California av
" Chas B miller Willis Norton & Co r 1126 N Van Buren
" Chas B Jr (Blanche) bkpr Farm Mortgage Trust Co r 320 Elm wood av
" Chas W (Sarah J) baker r 1001 N Monroe
" Charlotte student b 17th and Seabrook av
" Ellen nurse St F Hosp
" Mrs Emma r 17th and Seabrook av
" Eugene G (Nora A) carp Santa Fe Shops r 1425 N Quincy
" Frank b 1107 Monroe
" Geo H (Fannie E) r 404 Woodlawn av
" Henry (Eleanor) mach b 1107 Monroe
Griffin Jno M clk Santa Fe Ry rms 909 Quincy
" Jos C (Florence) cashr Pierson Mfg Co r 1421 N Quincy
" Katheryn nurse St F Hosp
" Mark A * (Ella) r 409 E Crane
" Mrs Minnie E stenogr 26 Federal bldg b 430 Monroe
" Sarah M (wid Fred H) r 503 Park
" Sylvia salsn August Clo Co b 1107 Monroe
" Wm C tinner Louis Van Dorp b 1197 Clay
" Winona bkpr b 1197 Clay
Griffing Chas (Mary) lab r 218 E Kious
" Fred J mach Capital Iron Works r Tecumseh Ks
" Margaret clk Kaw Pkg Mfg Co r 218 E Kious
" Mildred clk Capper Pubs b 922 Harrison
Griffith Andr (E D Griffith & Son) b 518 Western av
" Belle (wid Wm) r 603 W 6th av
" Chas A (Eliza) shoe mkr 1238 Clay r 2034 Strong av
" Chas B (Eva) b 1336 West
" Chauncey R mech r 308 E 7th
" Dorothy M clk Santa Fe Ry b 1613 Polk
GRIFFITH E D & SON (Edgar D and Andrew) Furniture Hospital Repairing Refinishing and Upholstering 1204 E 6th Phone 4391 res Phone Blue 4223
" Edgar D (Mary A) (E D Griffith & Son) r 518 Western av
" Emily E clk Warren M Crosby Co b 427 Tyler
" Gilbert student 1520 College av
" Gordon (Lucy) foreman r 504 Jefferson
" Harold b 603 W 6th av
" Howard H * (Albertine) clk r 1122 W 6th av
" Irene clk b 2034 Strong av
" Jas b 1336 West
" Naomi (wid Wm L) b 106 Roosevelt
" Ralph W clk b 603 W 6th av
" Rebecca (wid Ephriam) r 1534 Mulvane
" Roy clk Chas Wolff Pkng Co rms 1520 College av

WILLIAM ROBB HIGH GRADE MONUMENTS MARKERS and MAUSOLEUMS
401 Jackson St. Phones, Works 4880, Res. Red 2683

The Crosby Bros Co
Furniture, Floor Coverings, Stoves and Ranges
Kansas Avenue, between 7th and 8th.

Griffith Saml R (Ada) clk Santa Fe r 733 College
" Vera M nurse St F Hosp
" Walter J (Mary) lino opr Capper Pubs r 26th and Penn av
Griffitt Cordelia salsldy b 821 Clay
" Saml S (Rebecca M) r 821 Clay
Griggs Austin B (Fannie P) val eng Santa Fe Ry r 1129 Western av
" Frank W (Ella) sec-treas The Felix Clothing Co r 931 Fillmore
" Geo H (Sarah J) watchman r 1927 Harrison
" Harry (Edna) painter r 216 Branner
" Harry (Vera) mech r 1516 W 16th
" Hattie supr SW Bell Tel Co b 1410 E 8th av
" Jno B (Sarah) guard Boys Indus Schl
" Jno H clk Santa Fe Shops r 1410 E 8th av
" Lance (Hattie) lab b 1410 E 8th
" Martha (wid Wm) b 421 Green
" Phineas W (Annette C) County Poor Comnr r 504 E 8th av
" Rachel (wid Reuben) r 1129 Western av
" Wm H pkr rms 313 Quincy
Grigs Alida W (wid Elijah W) r 334 Quincy
" Arnold D photogr 334 Quincy r same
Grigsby Frank (Rose) lab r 612 N Van Buren
" Walter (Minnie) lab b 612 N Van Buren
" Wm lab b 612 N Van Buren
Griley Jno (Kate) barber r 828 Quincy
" Walter student b 828 Quincy
" Willard student b 828 Quincy
Grimes Aro P mech b 910 Monroe
" Arthur * lab r 227 Madison
" Callie stenogr b 1267 Harrison
" Carl D appr b 1214 Quincy
" Chas pkr b 623 Chandler
" Clarence G (Anna) auto livery r 1701 Fillmore
" Dorothy * ironer b 223 Klein
" Edw (Emma) driver r 2021 Strong
" Emma opr SW Bell Tel Co b 2021 Strong av
" Frank E (Clara E) (Frank E and Russell C Grimes) r 238 Woodlawn av

GRIMES FRANK E AND RUSsell C State Mngrs Fidelity Mutual Life Insurance Co 223-224 New England bldg Phone 382
" Harry R (Mary A) r 1214 Quincy
" Jas hlpr Western F & M Wks r 227 Madison
" Jennie * dom b 227 Madison
" Mayme L (wid Danl K) b 507 W 6th av
" Russell C (Frank E and Russell C Grimes b 238 Woodlawn av
" Vera clk Santa Fe Ry r 507 W 6th
Grimeson Eliza b Kans Methodist Home
Grimsley Flossie clk rms 222 E 5th
Grindell Donald D (Lucia) state rep Ginn & Co r 228 Broadmoor av
Grindle Edith M clk S L Courtney b 1207 Jackson
" Gilbert M (Edna) clk SW Bell Tel Co r 1409 Kansas av
" Kate (wid Elza M) rms 1207 Jackson
" W H b 1207 Jackson
Grinnele Cora clk rms 615 Van Buren
Grinstead Chas A * (Viola) r 1721 Harrison
Grisham Harrison * (Athia) lab r 1208 Lincoln
Grislok Jno (Jessie) blksmith r 122 N Jefferson
Grissinger Dayton D (Catherine) carp r 327 Lake
Grissona Levi * (Malissa) lab r 918 N Western av
GRIST DR NORRIS M Chiropractor and Osteopath 607 Kansas av r same
Griswold Chas W mech r 1629 Fillmore
" Ernest D (Edythe D) clk W A L Thompson Hdw Co r 515 W 5th
Gritz Arthur W (Evylin) tmstr r 1425 N Harrison
Grizzle Herbert E (Florence) wire chf SW Bell Tel Co r 1106 Van Buren
Groff—See also Graff
GROFF MRS CARA MAJOR Mngr Jackson-Walker Coal & Mining Co r 1533 Tyler
" Dorothy M stenogr Santa Fe Ry b 118 Stephens
" Florence E (wid Louis C) r 118 Stephens
" Geo F carp (Carrie) r 1533 Tyler

Quality Diamonds and Jewelry
Popular Gift Shop
Ralph R. Peterson Jeweler
106 West Eighth Street

L. W. WILSON 26 COLUMBIAN BLDG. TELEPHONE 836
GENERAL INSURANCE and REAL ESTATE

S. J. HODGINS, President and Treasurer W. F. HOBBS, Vice-President JAMES NELSON, Secretary and Manager
THE CENTRAL-TOPEKA PAPER CO.
221, 223, 225 Kansas Ave. WHOLESALE PAPER Topeka, Kansas

Capital Auto & Supply Co. 119-123 East Seventh St. Telephone 162
Distributors MAXWELL CARS AND TRUCKS
SUPPLIES—STORAGE—REPAIRS

Groff Harold B (Helen) mngr Topeka Coal Co r 2144 Maryland
" Merle E stenogr Santa Fe Ry b 118 Stephens
Groft Andr J asst city eng City Hall r 801 Lincoln
Groll Jos (Susan) r 315 W 6th av
Groner Jno N (Martha) r 50 Franklin av
Groom Alvin (Nellie E) teller Bank of Topeka r 813 Tyler
Grooms Alb E (Mihalin) mach hlpr Santa Fe Shops r 205 Chandler
" Andr J (Reva) clk Santa Fe b 625 Lime
" Jas A b 625 Lime
" Mary A cook b 1031 N Quincy
Grosch Alice M (wid Saml F) r 1118 Topeka boul
" Elizabeth r 202 Monroe
" Geo J (Anna) plasterer r 709 Branner
" Geo L clk Santa Fe Ry r 215 Tyler
" Henry E (Amelia) lab r 215 Tyler
" Ida clk Aetna B & L Assn b 1118 Topeka boul
" Mrs Lydia clk Santa Fe Ry r 517 E 2d
" Mabel E tchr State Street Schl r 1320 Boswell
" Mabel G clk Aetna B & L Assn b 1118 Topeka boul
" Ruby stenogr Capper Pubs b 215 Tyler
" Violet waiter Santa Fe Hosp
Grose G Riley (Mabel) lab r 411 E 8th av
" Theo R messr Santa Fe Ry b 411 E 8th av
Gross Addie clk Santa Fe Ry rms 1521 Kansas av
" Agnes stenogr Topeka T & B Co b 518 Buchanan
" Annie clk Santa Fe Ry rms 1521 Kansas av
" Carl R (Heloise) clk r 917 N Harrison
" Emory (Pearl C) sales mngr The Midwest Building & Loan Assn r 2221 N Buchanan
" Geo H dept mngr Palace Clo Co rms 818 Quincy
" Ira (Rowena) clk Santa Fe Ry r 1523 Kansas av
" Robt (Carrie) sausage mkr Rabe Bros r 416 E 9th
Gross Susanah (wid Saml K) r 518 Buchanan
Grossnickel Saml C (Emma) clk Santa Fe Ry r 1525 Polk
GROTE ED F (Elizabeth) Mngr Real Estate Department Kansas Reserve Investment Co 824 Kansas av Phone 1798 r 1521 Western av Phone 3320
" Frank E moved to Long Beach Cal
" Wilhelm (Emma) tailor rms 532 Kansas av
Grotewohl Eugenia chf clk SW Bell Tel Co b 1718 Buchanan
" Helen G salsldy Pelletier's b 1718 Buchanan
" Warner E (Edith) plumber Johnson & Beck r 1718 Buchanan
Grothe Herbert E (Edith) miller I H Milling Co r 1308 Tyler
Grout Marcia b 1307 N Kansas av
" Wilmer O lab b 425 Harrison
Grove Alb T (Sadie S) printer r 1109 Boswell av
" Sarah (wid Geo) b Weightman av Shorey
Grovenor Mrs L Maria b Ingleside Home
Grover Claude W salsn Whiteker Bros rms 130 Harrison
" Mrs Helen M clk b 735 Topeka av
" Mrs Mary W nurse Bd of Education b 1268 Van Buren
Groves Jas cook r 201 Walker
" Wm F credit mngr White Eagle Oil & Refining Co r 1229 Kansas av
" Wm J (Myrtle) lab r 230 N Locust
Grubb Ernest E (Eva) salsn Gibbs Clothing Co r 1309 Byron
" Leslie C (Mattie) clk Derby Grain Co r 1172 Boswell av
" Mary L (wid Jno Q) b 901 Monroe
" Simon W (Myrtle L) vice-pres Derby Grain Co r 1310 W 10th
Grubbs Alb K repr r 1325 Fillmore
" Clyde M bkpr Rowley Drug Co b 713 Topeka boul
" Daisy D clk Santa Fe Ry b 1912 Van Buren
" Edw E lab r 1325 Fillmore
" Jas A (Carrie B) hlpr r 1912 Van Buren
" Rebecca J (wid Louis W) r 713 Topeka boul
" Wm L (Alice) foreman Santa Fe r 1325 Fillmore

The Emahizer-Spielman Furniture Co.
COMPLETE HOUSE FURNISHERS
PIANOS CARPETS SEWING MACHINES PHONOGRAPHS AND RECORDS
517-519 Kansas Avenue Phone 3975

BETZER REALTY & LOAN CO.
Real Estate Loans City and Farm Loans at Low Rates
FIRST FLOOR NEW ENGLAND BUILDING

Gruber Lillian M clk Santa Fe Ry b 1018 E 8th av
" Rlbrana r 1018 E 8th av
Grundy Wm H (Edith I) lab U P Ry r 1109 Grand av
Gruver L Wesley (Lois E) miller Topeka Flour Mills Co rms 1043 Morris av
GUARANTY STATE BANK The E E Mullaney Pres R L Bone Vice Pres T R Paxton Vice Pres Ruth Edwards Asst Cashier 435 Kansas av Phone 3838 (See p 22)
Guard Alcia E (wid Thos B) r 1624 Guthrie
GUARDIAN LIFE INSURance Company of America F M Hastings State Mngr 231-232 New England bldg Phone 1203
Guay Jno clk Quincy Smoke House rms 632 Madison
Gudino Anastasio lab r 619 W Railroad
Gudgell Wm H * (Julia A) carp r 22d and Madison
Guedry Chas A (Jimmie) driver r 606 W 6th av
Guerrero Alfonso lab r 203 Klein
" Candido lab r 134 Locust
" Delfino lab r 408 E Crane
" Esteban (Flipa) grocer 201 Klein
" Galdino lab r 203 Klein
" Jesus lab rms 422 E 4th
" Manuel (Celestino) lab r 408 E Crane
" Nativeda (Timotea) lab r 132 Branner
" Tomaso lab b 132 Branner
Guertin H E b 913 W 12th
GUETTEL ARTHUR A Mngr Auerbach and Guettel r Congleton Apts
GUETTEL HENRY A (Auerbach & Guettel) r Kansas City Mo
" Morton H dept mngr Palace Clo Co rms 309 W 10th av
Guffy Carolyn student rms 501 Tyler
" Margaret J (wid Jno W) b 1185 Boswell av
Gufler Otto B (Myrtle) v-pres and mngr Theo Poehler Merc Co and pres Topeka Traffic Assn r 919 Harrison
Gugenheim J nurse State Hosp
GUIBOR CHAS R (Abigail) Sec and Treas West Motor Car Co r 915 Quincy
" Fannie E (wid Chas H) b 1015 Harrison
Guier Jos (Mildred) switchman r 126 Tyler
Guificrez Pedro lab Santa Fe Ry r 320 Ash
GUILD CHARLES W (Nannie) (Guild Monument House) r 1010 Lincoln
GUILD E B MUSIC CO Leslie E Guild Mngr Pianos Victrolas Music and Musical Merchandise 722 Kansas av Phone 331 (See p 77)
" Edith clk Crosby Bros Co b 1257 College av
GUILD EDWARD W (Ethel M) (Guild Monument House) r 1010 Lincoln
GUILD GEORGE A (Gertrude) V-Pres Central National Bank r 1032 Western av
" Gladys b 1626 Grove
" Herbert H (Zilpah) teller Central Natl Bank r 812 W 11th
GUILD HOWARD C (E B Guild Music Co) res Kansas City Mo
GUILD LESLIE E (Hazel B) Mngr E B Guild Music Co r 1626 Grove
GUILD MONUMENT HOUSE (Charles W Guild) 507-509 Holliday Phone 347 (See p 76)
" Susan M tchr Washburn College b 1531 College av
" Wilbur P (Neva M) bkpr Crane & Co r 1221 Quincy
" Willard A (Alice) dist eng Santa Fe Ry r 1257 College av
Guile Wayne lab rms 527 Monroe
" Wilson W (Jessie) clk Premium Poultry Products Co r 124 W Gordon
Guinn Chas F (Hattie) clk C R I & P Ry Co b 216 Orchard
Guion Van (Minnie) barber 810 N Kansas av r 1641 Central Park
Guise Elizabeth (wid Thos) r 224 E Saywell
" Ellsworth (Docia) lab P O r 605 N Kansas av
Gulick Chas W clk Santa Fe Ry rms 1135 Western av

Phone 3170 Ninth and Kansas Ave.
C. A. Karlan Furniture Co.
LARGEST COMPLETE HOME FURNISHERS IN KANSAS

THE LIBERTY LIFE INSURANCE CO., TOPEKA
INSURE IN SURE INSURANCE

J. B. WHELAN LUMBER CO.
LUMBER, BUILDERS' HARDWARE, SEWER PIPE, PAINTS, OILS, GLASS, ETC.
Yards 713 to 725 East Fourth Street Phone 865

The Topeka Transfer and Storage Co.
MODERN WAREHOUSE
528 Adams Street Phone 3556

Guliford Ernestine * r 23d and Madison
" Saml * (Priscilla) janitor r 23d and Madison
" Will B * lab r 23d and Madison
Gumler Geo (Agnes) welder r 119 N Locust
Gummo Wm T (Edith) lab r 400 Winfield av
Gunnerson Ernest R (Cleora) foreman Sleep-or-Swing Co r 1422 Madison
GUNTER EDWARD C (Blanche) (The Booterie) r 1301 W 11th
" Grant * mech b 716 Fillmore
" & Wright (E C Gunter F H Wright) proprs The Booterie 823 Kansas
Gunther Frank J (Catherine) r W 10th se cor Frazier
Gurden Earl * porter b 720 Long
" Thomas * (Emma) appr r 720 Long
Gurham Franklin * porter r 1020 Washburn av
Gurley Rev J Marion director Kansas Baptist Convention r Hazelton and Grand av
Gurtler Alb C (L Maude) carrier P O r 1222 N Monroe
" Mrs Emma E clk Hollcrafts b 120 Evelyn
GURTLER GEORGE H (Florence) Gurtler & Co) r 120 Evelyn Phone Red 3007
" Jas B (Ruth) mach r 615 Lincoln
" Susie clk b 809 W 10th av
GURTLER & CO (G H Gurtler) Contractors and Builders 120 Evelyn P O Box 173 Phone Red 3007 (See p 42)
Gustafson Alf (Luella) mech r 237 Forest av
GUSTAFSON C F & CO (Charles F Gustafson) Plumbing Heating Lighting 118 W 6th av Phone 465 (See p 82)
" Carl (Esther) carp r 1719 E Crane
" Chas (Isabella) salsn rms 503 Topeka av
GUSTAFSON CHARLES F (Josephine) (C F Gustafson & Co) r 229 Western av
" Emil (Esther) repr r 2208 Buchanan
" Fred M (Ophelia) real est r 1252 West
Gustafson Jno P (Emma) foreman Crane & Co r 717 Topeka boul
Gustin Earl E (Carrie) painter r 506 W 6th av
" Geo H (Sarah) brklyr b 421 Chandler
" Martha (wid Jos) rms 506 W 6th
Guth Edw A (Josephine) real est r 311 W 12th
GUTHRIE CYRUS (Jennie) Real Estate Insurance and Loans 14 Liberty Life bldg 116 E 5th Phone 1730 r 515 Monroe
GUTHRIE HARRY F (Adell) Sec-Treas Topeka Morris Plan Co 106 W 6th av r 1525 Harrison
" Inez stenogr b 1022 Taylor
" Margaret stenogr Central Trust Co b 1022 Taylor
Gutierrez Adolf lab r 409 E Laurent
" Antonia (Macaria) lab b 811 E 2d
" Ceprano lab Santa Fe Ry b 6th st Bunk House
" Felipe (Felesa) lab Santa Fe r 721 E 2d
" Francisco lab r 121 N Jefferson
" Fustina lab b 123 N Madison
" Miguel lab b 200 Hancock
" Ovilla (Maria) lab rms 213 Klein
" Pablo (Refrugo) lab Santa Fe Ry r 6th st Bunk House
" Porfirio lab rms 121 N Jefferson
" Precelano (Loreno) lab Santa Fe Ry r 6th st Bunk House
" Ysabel lab r 509 E 3d
Guy Chas F clk Grand Union Tea Co b 165 Arter av
" Elizabeth H (wid Jno L) tchr Van Buren School b 723 Lane
" Rev G Wm (Virginia E) r 512 Western av
GUY HINKLE M (Lillian) (United Material Co) r 1514 Willow
" Jas H * (Ella M) lawyer 410 Kansas av r 224 Topeka av
GUY W EDWARD (Fausteena) Mngr Grand Union Tea Co r 159 Kellam
Guyer Vernard M supr SW Bell Tel Co b 228 Madison
Guzman Aurelius lab b 715 E 2d
" Refugio lab b 415 E 3d
Gwartney Clara E asst sec F & M Mut L & C Assn

T. G. Smith & Son
Tile Floors and Wainscoting our Specialty.
Tile and Wood Mantels.
913 Kansas Ave. Phone 1261 Topeka, Kansas

THE McCLEERY-DUDLEY LUMBER CO.
519 Jackson Street WE HANDLE ONLY QUALITY COAL
and the same high grade service maintained in our lumber yard also extends to our coal department

Gwin Jno W (Maude) dept supt SW Bell Tel Co r 209 W 11th

H

H & H AUTO REPAIR SHOP (R L Honstead R V Hopkins) rear 919 Kansas av

Haag Alb (Anna) cook r 421 Jefferson
" Chas D (Ella) mach r 412 Jeferson
Haas Mrs Myrtle b 923 N Tyler
Habercorn—See Haffercorn and Heffercorn
Haberkorn Jno hlpr b 204 Scotland av
" Phil (Katherine) carp r 204 Scotland av
Habig Jno (Katie) lab r 541 E Gordon
Hack Chas W (Tillie) elec r 431 Shawnee
Hackel Henry (Anna) clk Santa Fe Shops r 220 Grattan
Hackerett Millie nurse rms 1016 Polk
Hackett Mrs Alice clk Crosby Bros Co rms 210 E 11th
" Jas J clk Natl Refining Co b 1006 Jefferson
" Josephine stenogr b 418 E 10th av
" Stephen (Anna) r 1006 Jefferson
HACKETT THOMAS F (Anna) Mngr Chesterfield Hotel r 418 E 10th
Hackford Hervey M (Bertha) bottler r 1230 Jackson
Hackney Herbert rms Throop Hotel
Hadden Chas J photogr C J Boeger rms 821 Kansas av
" Hall 312 W 8th av
Haddon Robt E (Alice) train aud Santa Fe Ry r 105 W 12th
Hadley Etta (wid Herman M) r 634 Clay
Hadsell Jno J (Mattie) tel opr r 1516 Polk
Haefner Dansy basket mkr b 603 N Monroe
" Geo lab b 521 N Harrison
" Jno (Mary) hlpr r 521 N Harrison
" Jno P (Barbara) pipe ftr r 127 Van Buren
" Lena pkr b 127 Van Buren
" Matt b 521 N Harrison
" Peter (Barbara) boilermkr r 603 N Monroe
" Peter J (Rosie) carp r 107 N Lake
Haegert Lee V b 400 E 10th av
Haehn Florence nurse Stormont Hosp
Hafer Edgar S (Norma) b 238 Holman
" Peter b 710 Lane
Haffercorn—See also Habercorn
" Adam (Katie) lab r 535 E Gordon
" Ignatz N (Barbara) boilermkr b 535 E Gordon
Hafner Geo (May) lab r 113 N Locust
" Geo J (Kate) lab r 231 N Chandler
" Jno G (Maggie) lab r 419 W Curtis
" Jno P (Matilda) r 135 Van Buren
Hagan Columbus A * (Mary A) waiter r 1933 Harrison
" Geo W * (Annie) grocer 1434 Quincy r 506 E 17th
" Jno (Amanda) driver r 400 Lake
" Jos L painter b 506 Tyler
" Maria L (wid Basil) r 506 Tyler
Hagar Anna M tchr Sumner School rms 822 W 6th
Hagen Dicy bkpr Topeka State Bank b 429 Ohio av
" Jas L (Myrtle) clk Santa Fe Ry r 495 Reno av
" Jno R (Eunice I) iron wkr r 140 Ohio av
" Mary L clk Pelletier Stores Co b 429 Ohio av
" Peter (Margaret) foreman r 429 Ohio av
" Peter Jr (Bertha) clk Santa Fe Ry r 117 W 12th
" Thos W appr Santa Fe Shops b 429 Ohio av
Hagenah Herman W (Clara) watch mkr R R Peterson r 1603 Central Park av
Hagenhart Geo car opr r 307 Huntoon
Hager Frank O (Carrie) prospector r 201 Waite
Haggard Benj * (Margaret) r 1129 Boswell av
" Francis L mach r 430 Wilson av
" Henry W appr Santa Fe Shops b 430 Wilson av
" Leroy E (Edith) Bayard & Haggard r 704 Polk
" Robt * (Nancy) carp r 25th and Madison
" Wm J (Eva C) watchman r 430 Wilson av
Haggart Arthur A salsn Whiteker Bros rms 1412 W 6th av

The Topeka Mortgage & Investment Co.
Successors to THE FORBES MORTGAGE & INVESTMENT CO.
Tel. 1096 : 116 West 6th St.
CITY AND FARM LOANS : INSURANCE : INVESTMENTS

TOPEKA ELECTRIC COMPANY
Electricians : Electrical Construction and Repairs : Electric Supplies and Fixtures
816 Kansas Ave. Phone 768

Established 1882 LOUIS VAN DORP & SON Phone 130
SHEET METAL AND ROOFING CONTRACTORS
507, 509 Jackson Street, Topeka, Kansas

The Warren M. Crosby Co. 613-15-17 Kansas Avenue through to Jackson Street
"The Store of Dependable Merchandise" Telephone 3569

Haggart Ivan B (Rose) mech insptr Santa Fe Ry r 1615 Clay
" Jas (Margaret) r 1632 Buchanan
Hagge Wm (Anna) elecv r 1100 N Quincy
Haggins Ira * (Cordelie) lab r 1303 Chandler
" Thos J * (Chloe) helpr r cor 15th and Hancock
Haglund Axel carp b 215 Courtland
" Edla stenogr Kaw Milling Co b 215 Courtland av
" Jno T (Anna) mach opr r 225 Taylor
Hahn Christian F (Martha) r 627 W Eucild av
" Herman clk Exchange Gro b 314 Monroe
" Mrs Ida B office sec Anti Saloon League b 612 W Euclid
" Margaret b 627 W Euclid av
" Thos H (Ida) stenogr Capper Pubs r 612 W Euclid av
" Walter F (Florence) mech r 1714 Lincoln
Haig Maham H (Maude) mec eng Santa F Ry r 1316 W 10th av
Height Eleanor J (wid Jno J b 901 Morris av
" Myrta M bkpr Road S & M Co b 901 Morris av
Haines—See also Haynes
" Brook L clk Betzer Realty and Loan Co b 1315 Kansas av
" Chas E (Amanda) r 10th and California
Hair Geo clk b 217 E 5th
Halbert Hattie M tchr Washburn College b Whitin Hall
" Walter L (A Laura) clk Santa Fe Ry r 431 Wilson av
Haldeman Alb E shoemkr b 1400 E 6th av
HALDEMAN ISAAC D Commercial Printing of all kinds 106 E 6th av r same
" Wm A lab b 411 E 3d
HALE ALBERTA City Treasurer City Hall b 513 Fillmore
" Bettie * (wid Nelson) b 406 Kansas av
" Earl clk Bank of Topeka b 818 Quincy
" Ethel seams b 1807 Lincoln
HALE FRANK E (Grace) General Harness Repairing Prompt and Satisfactory Service 114 W Laurent r 1334 N Quincy
" Fred E (Bessie S) b 513 Fillmore
" Geo * lab b 1800 Van Buren
" Isaiah (Caroline M) safety supt Santa Fe Ry r 309 W 10th av
" Jno O (Eunice) mach r 1807 Lincoln
" Mary H (wid Wm G) tchr Sumner School r 221 Fillmore
" Mrs May salsldy Harris Goar Co rms 1022 Lime
" Ola * r 1504 Quincy
Hales Jas C (Marie) car opr r 109 W 12th
" Leonidas O (Mary E) r 1230 College av
Haley Alb * (Mary) porter r 1156 Lincoln
" Arthur P * r 2501 Western av
" Dewey * lab r 2501 Western av
" Jack * porter rms 2501 Western av
" Jas * (Nettie) lab r 1403 N Jefferson
" Kittie E * r 2501 Western av
" Malinda b nw cor 8th and Saline
" Marcus * (Edna) mech r 508 W 1st av
" Saml D * lab b 2501 Western av
Halgert L V draftsman State Highway Comn b 400 E 10th av
Hall Alice * (wid Alb) r 921 E 10th
" Arthur A b 812 Tyler
" Benj C (Pearl M) r 329 Polk
" Carl M pressman Capper Pubs b 1215 Clay
" Chas A (Grace B) sec State Ex Com Y M C A b 1115 Morris av
" Clifford H (Florence) salsn G U Tea Co rms 929 E 8th av
" Dave (Marie) lab b N Jefferson Garfield pl
" Della b 462 Poplar
" Eli H b 1304 N Kansas av
" Elzora clk rms 425 Adams
" Esther (wid Edw E) b 810 W 8th av
" Geo C (Nannie J) printer 1304 N Kansas av r same
" Geo W (Matilda) glass embosser r 1819 Lincoln
" Georgia C * nurse r 921 E 10th av
" Gerald S * lab r 921 E 10th av
" Geraldine * b 1417 King

C. G. Blakely & Co.
Insurance Specialists
535 KANSAS AVE.
PHONES
737, 738 and 403

The W. W. Mills Company
The Shop For gentlewomen

Hall Harry W (Julia E) stockman Fritton Grocery r 2029 Clay
HALL HENRY H (Josie M) Special Agent New York Life Insurance Co Room B New England bldg r 831 N Quincy
" Herbert T (Valleda) clk Santa Fe Ry rms 511 W 6th av
" Horace L (Martha) sec and treas New England Bldg Co r 824 Tyler
" Jane E (wid Arthur) r 1305 W W 15th
" Jefferson D (Cora) lino opr Capper Pubs r 827 Lincoln
" Jno B rms 20th and Seabrook av
" Jno M (Eugenia) supervisor State Hosp r 116 Stevens
" Kate A (wid Christopher) b 635 Lime
" Lemon C (Mary) grocer 446 Sumner r same
" Leon A * lab r 921 E 10th av
" Le Roy M stenogr State Capitol b 919 Madison
HALL LITHOGRAPHING CO The R N Hall Pres and Treas G A Morse V-Pres and Gen Mngr C W Seely Sec General Printers and Mnfg Stationers 623 Kansas av Phones 101 and 113 (See adv opp Printers)
" Lottie (wid Wm) tchr r 1264 Van Buren
" Lottie M * dom r 921 E 10th av
" Louis lab rms Baltimore Hotel
" Louis S (Elizabeth) sec-treas Topeka Food Products Co r 3 Delodes apts
" Luella (wid Willard N) r 1134 Topeka boul
" Mrs Malinda E r Ingleside Home
" Milton R (Nettie) timekpr Santa Fe Shops r 1917 Buchanan
" Ray H musician r 1264 Van Buren
HALL RICHARD N Pres and Treas Hall Lithographing Co r 1134 Topeka boul
" Ruth laund State Hosp
" Spencer E * (Eva) grocer 1169 Buchanan r 1417 King
HALL STATIONERY CO John A Crow Mngr Stationery and Books 623 Kansas av Phone 734 (See left top lines)
Hall Veta stenogr Fleming-Wilson Merc Co b 1525 Western av
" Wm (Anna) lab r 716 Branner
" Wm E (Cora) lab r 375 Strait
" Wm T (Margaret) r 1215 Clay
Halleck Harold R (Helen M) chf clk C R I & P Ry r 531 Jefferson
" Leon P (Lillian) trav agt r 1100 W 8th av
Hallendorf Carl (Beda) carp r 1212 W 2d
Haller Birdie A tchr Kansas I & E Institute
" Reese T (Ethel) clk Wm Green & Son Gro Co b 185 Norton
Hallman Julius (Ione) lab r 434 Liberty
Hallock E O chief insptr P O r Kansas City Kan
" Henry E (Pansy) lab r 634 Lake
HALLOCK HENRY S (Eliza A) Cigars and Tobacco Fruit and Confectionery Lobby Main Floor State Capitol Phone 1271 r 1041 Garfield av
Halloran Eugene lab r N Polk Shorey
" Jas (Mary) carp 1401 N Topeka
" Jas (May) switchman r 1328 N Van Buren
Halloway Henry (Lillie) carp r 180 Ohio av
Hallowell Saml J (Jett) mngr Shawnee Suit Club r 407 Kansas av
Hallstrom Louisa (wid Peter) r 116 Cherokee
Hally Thos F (Ione E) (Ehrlick-Hally Tire Co) r 207 Courtland av
Tire Co r 207 Courtland av
Halstrom Carl T lab rms 700 E 4th
Halter Grace nurse State Hosp
Halterman Edw S (Olive) mach r 1271 Western av
" Paul clk b 1271 Western av
Haltman Adolph mach Santa Fe Shops b Thorne Hotel
Ham Alb J (Daisy) carp r N Kansas av and Burgess
" Jos A (Cora) r Kansas av Garfield pl
" Mary branch mngr Barker System Bakery b 1416 Madison
" Ralph H cond rms 1210 Jackson
" Walter (Mary) cond r 1416 Madison

Zercher Book and Stationery Co.
Office Stationery, Steel and Wood Filing Cases, Typewriters, Dictaphones
T. L. Pattison, Prop. Phone 580 521 Kansas Avenue

NELLIS INSURANCE AGENCY
Established 1876
Residence
Theft
Mercantile
Stock
Burglary
INSURANCE
Surety
Fidelity
and Forgery
BONDS
109 W. SIXTH AVE.
PHONE 228

IMES AUTO CO.

Dodge Brothers Sales and Service

Phone 3071

1029 1031 1033 1035 KANSAS AVENUE

Butter-Krust Bread MADE ONLY BY Royal Bakery 107-111 W. 10th St.

HAMAKER GEORGE J (Lillian) Public Stenographer and Notary 504 New England bldg Phone 1061 r 1232 Garfield av Phone Blue 5028 (See p 85)
HAMBLETON ANTRIM M (Mary J) (Blair & Lillard) Lawyer 304 New England bldg r 216 The N Drive
" Mary D b 1163 Fillmore
Hamby Frank E (Cora M) bkpr Bass & Linton r 341 Shawnee av
" Lottie nurse State Hosp
" Roy J (Gladys) tinner rms 524 Tyler
Hamer Ada B b 1548 Logan
Hames Mrs Mary r 1331 N Kansas av
Hamiel Jno (Maud) carp r 1608 E 3d
Hamill Mrs Nellie M b 816 West
" Robt r 159 Forest av
HAMILL SEATON F sales mngr W H Imes Automobile Co r 816 West
" Walter L (Dessa) rugmkr r 390 Wabash av
Hamilton Anth * lab 912 N Western
" Arthur E (Laura) cab dept r 1317 N Quincy
" Bailey hlpr Santa Fe Shops b 132 Quincy
" Bertha stenogr L W Wilson b W Huntoon
" Building 524-528 Quincy
" Chas G (Hattie) r 1535 W 15th
" Clad (Helen W) (Hamilton & Hamilton) r 1411 Harrison
" Clarence R (Marguerite A) driver r 215 Branner
HAMILTON CLAY (Ernestine) (Hamilton & Hamilton) Trust Officer Farm Mortgage Trust Co r 1015 W 9th
" David (May) lab r 260 Chester av
" Franklin D clk Santa Fe Ry b 260 Chester av
HAMILTON G W & SON (George W and Robert) Undertakers and Embalmers 309 Kansas av Phone 574 Res Phone 574 Ring 2
" Geo draftsman Santa Fe Ry rms 630 Monroe
" Geo D driver b 1031 Polk
" Geo W (Ada) piano tuner r 1603 Central Pk av
Hamilton Geo W * (Mary L) (G W Hamilton & Son) r 1110 W 10th
" Geo W Jr * moved to Lawrence Ks
" Grace M stenogr Capper Pubs b 1317 N Quincy
" Hall 528 Quincy
" Howard L (Faye) printer Harrison Clarkson r 1124 Central av
" J E (Lizzie) r Cambridge and Huntoon
" Jas A (Mary) lab r 1925 Branner
" Jas R (Eunice C) rms 1023 Jackson
" Jay M (Emma) grocer 1116 E 6th av r 1120 same
" Hon Jno D M judge Shawnee County Probate and Juvenile Courts r 510 W 13th
" Mrs Kate seams Crosby Bros Co rms 713 Topeka boul
" Lee (Blanche) mech r 1503 N Tyler
" Martha I (wid Thos D) r 1031 Polk
" Mary (wid Jno D M) r The Virginia apts
" Mary E b Kansas Methodist Home
" Maude clk Crosby Bros Co rms 713 Topeka boul
" Maybelle librarian Christian Science Reading Rooms b 1031 Polk
" Michael student b 1501 Boswell av
" Peter (Ella M) r 610 Horne
" Robt * (G W Hamilton & Son) b 1110 W 10th av
" Rose L typist b 610 Horne
" Saml lab b 335 Chandler
" Theo P clk Santa Fe Ry b 610 Horne
" W Glenn (Laura) lawyer 511-512 Mulvane bldg r 722 Buchanan
" W Porter (M Kathryn) r 302 E 8th
" Wm L cashr Capitol B & L Assn b 1925 Branner R R 27
" Zella stenogr D E Rose Trunk Co b 1012 Harrison
HAMILTON & HAMILTON (Clad Hamilton and Clay Hamilton) Lawyers 430-431 New England bldg Telephone 857
Hamlin Chas (Elizabeth) sec Kansas State Federation of Labor r 1029 Jackson
" Helen waiter Harvey Eating House

A Pasteurized Product IN A SEALED PACKAGE Delicious, Healthful Fresh Every Day
Beatrice Creamery Co., Topeka, Kansas

The Crosby Bros Co
High Grade Women's, Misses' and Boys' Shoes
Kansas Avenue, between 7th and 8th.

Hamlin Lena chkr Topeka Ldry Co b R R 27
HAMLIN PERLE B (Pauline) State Agent Columbia Fire Underwriters Agency 415 New England bldg Phone 613 r 1287 Mulvane
" Roy A (Alpa) lab rms 608 E 12th
" Sylvester (Ethel) lab r 608 E 12th
Hamm Frank J (Laura) lab r 1231 N Harrison
Hammack Loyal (Jennie) clk r 504 Scotland av
" Marion (Flora) r 1029 Monroe
Hammatt Abram b 824 Polk
" Daniel C cashr Aetna Life Ins Co r 602 W 10th av
" Frances student b 824 Polk
" Theo D (Alice H) specl asst sec State Bd of Agriculture r 824 Polk
Hammel G Fred (Effie D) sterotpr The State Journal r 1136 Morris av
HAMMEL GEORGE M Merchant Tailor 610 Kansas av b 1322 Harrison
HAMMEL SETH A (Eva) Physician and Surgeon 114 W 8th av Phone 1428 r 1212 W 7th Phone 1428 Ring 2
Hammer Bernard H barber rms 304 W 8th av
" Mrs Dollie opr b 1510 W 8th av
" Richd D (Helen) mach r 705 Adams
Hammerli Frieda b 909 Lane
" Harold E photogr Christopher Studio b 909 Lane
" Wilhelmina clk Santa Fe Ry b 909 Lane
Hammerman Carl cond Topeka Ry Co rms 220 E 6th av
Hammett Nollie (Muriel) r 615 Polk
" Roy F (Bessie) r 700 Polk
Hammon Blanche clk SW Bell Tele Co b 417 Tyler
" Clenora E (Rose) salsn b 718 N Monroe
" M M trav agt rms Throop Hotel
" Mrs Mae D clk Warren M Crosby Co rms Throop Hotel
" Wm E (Frances E) farmer r 1105 Lawrence
Hammond Adelide (wid Josiah) r 2500 Ohio av
Hammond Chas (Mollie) phys 909 Kansas av
" Francis E (Elizabeth) meter rdr Water Works Dept r 325 E 12th
" Louis G (Cora) switchman r 407 Madison
" Neil F (Clara) mech r 1003 E 8th
" Wilbur lab rms 407 Madison
Hamp Jas b 134 Branner
Hampshire Effie stenogr b 415 Fillmore
Hampton Anna B b 218 E Norris
Hamrell Arthur lab r 322 Monroe
" Harry (Della Z) clk S E Lux Jr Merc Co r 322 Monroe
Hamrick Grover C carp b 396 Green
Hanak Frank nurse State Hosp
Hanan Wm H (Bertha) switchman r 111 Tyler
Hanavan Lucile stenogr United Elevators Co b 924 Fillmore
Hanback Alb G r 2119 Topeka av
Hancock Alice (wid Jas) r 1019 Garield av
" Clyde E (Gisella C) clk Thompson-Bauer-Austin Co rms 516 Polk
" Harry b 1019 Garfield av
" Mildred E stenogr SW Bell Tel Co b 1019 Garfield av
" Olga N (wid Alb J) stenogr Harvey & O'Neil b 1301 W 6th av
HANCOCK WM S (Emma M) Comnr of Streets and Public Works City Hall r 214 The N Drive
Hand Effie M tchr High School b 1009 Tyler
" Elizabeth student b 1157 Fillmore
" Elizabeth E nurse b 1108 Western
" Katherine b 1157 Fillmore
" Maynard F (Ada) foreman Santa Fe Ry r 804 Lane
" Miriam E student b 804 Lane
HANDICRAFT SHOP THE (Mrs Helen Hannel) Silk Lamp Shades to Order Materials and Frames Unusual Cushions Novelties Gifts Room 17 Orpheum bldg
Handle Archie L (Theresa) lab r 710 Locust
Handley H Clayton (Nettie) fireman r 335 Waite
" Jos F (Kate) fireman r 352 Arter
" Margaret salsldy Baer Hat Shop b 1917 Laurel av
" Uriah (Sarah) rms 1917 Laurel av

THE NEW TOGGERY CLOTHING HATS - AND FURNISHINGS
I. S. GALITZKY EIGHTH AND KANSAS AVE.

A. A. RODGERS
A. A. RODGERS & CO.
110 West Sixth Avenue : Phone 418
Farm and City Real Estate, Loans, Investments, Insurance and Bonds
R. C. ROWER

Wm. Connors Furniture Company

"A Store for Everybody"

Furniture Rugs and Draperies

716 Kansas Ave.

Phone 3461

Strickler's Topeka Business College

Educates Young Men and Women for Office Positions

OUR GRADUATES ARE IN DEMAND

107, 109, 111, 113, 115, 117 East Eighth Avenue

Handy Jos (Belle M) clk Chesterfield Hotel r 1329 Quincy
Handyshell Lela E clk Woolworth Co b 1019 N Monroe
Haney Fred E lab rms 415 Van Buren
" Hanson H driver Jos Haney b 1001 E 8th av
" Helen F student b 1001 E 8th av
" Jesse (Daisy) (Williams & Haney) r 203 Chester av
HANEY JOSEPH (Alice) Grocer and Meats 1001 E 8th av r same
" Thos J (Hattie) carp r 405 Winfield av
" Wilson M (Adelaide) foreman U P R R r N Lane Shorey
Hanfland Amelia housekpr 900 Clay
Hanke Fred F brakeman r ft Quinton boul
Hankins Oscar L (Rilla) contr r 2800 W 6th av
Hankla Thos J (Charlotte A) connected with Santa Fe Watch Co r 815 Western av
Hankley Milton F clk Whiteker Bros rms 115 Western av
Hanks Myrtle * hair dresser r 21st and Quincy
Hanley Edw * lab r 1124 Locust
" Geo (Carrie) r 1015 Taylor
" Hamilton * porter b 1124 Locust
" Margaret E (Morris & Hanley) b 1025 N Topeka av
HANLON JOSEPH (Katherine E) Fire Marshall 7th se cor Quincy r 1308 N Quincy
" Jos E (Louise) clk b 1308 N Quincy
Hanna Chas (Mable) trav agt r 325 Madison
" Chas R (Sarah) farmer r 17th and Mission av
" Isabel J nurse rms 1317 Lincoln
" Jno W clk Santa Fe Ry r 17th and Mission av
" Julia clk Santa Fe Ry rms 809 N Quincy
" Nell clk Seymour Pkg Co b 311 Madison
" Nell clk Woolworth Co b 1527 Western av
Hannah Emory T (Marie) hoseman Sta 1 rms 909 Quincy
" Ethel E tchr b 413 Park
" Gertrude chiropractor 413 Park
Hannah Grace V (wid Frank H) b 413 Park
" Jo clk Depot Pharmacy rms 325 Madison
" Lulu C (wid Eliseus) r 1309 Quincy
" Marian underwriter Integrity Mutual Casualty Co b 1309 Quincy
" Mitchell clk Depot Pharmacy r 325 Madison
Hannan Dorcas phys 1305 Kansas av
" Geo G (Maud G) gen mngr Globe Detective and Collection Agency r 1305 Kansas av
" Wm J millwright Page Milling Co r 1103 N Topeka av
HANNEL MRS HELEN (The Handicraft Shop) 17 Orpheum bldg
Hanneman Elmer A (Edna) car opr b 489 Michigan
Hannigan Agnes E clk Court of Industrial Relations b 614 W 7th
Hannon Danl cond b 1327 Jackson
Hansen Edgar S (Theresa M) cashr Shawnee Milling Co r 1127 W 3d
" Herman (Marian) mech r 524 Madison
" Myrtle (wid Marion) b 1426 Kansas av
Hansford Rosie E (wid Allen) r 1194 Boswell av
Hanson Alf oiler b 198 Emmett
" Andr (Gertrude) cutter r 354 Wabash av
" Aug (Mercy) blksmth r 1180 Washburn av
" Elmer G (Grace) carp r 203 N Lake
" Erick (Christina) r 717 W 10th av
" Ernest (Tressie) carp r 353 Winfield av
" Fred O (Myrtle) buyer Golden Belt Grain Co r 220 Woodlawn av
" H Peter meat ctr r 1510 Tyler
" Harry (Helga) furnace heater r 227 Monroe
" Henry H (Daisy) contr 516 Kansas av r Conover rd bet 7th and 8th
" Howden D clk Santa Fe Ry b 323 W 10th av
" Hull lab r 354 Wabash av
" Ida seams b 220 Woodlawn av
" Jno lab b 284 Arter av
" Jno (Lizzie) hlpr r 354 Forest av
" Jno H (Ruby) lab r 198 Emmett
" Louis watchman b 391 Green

M. COUNCIL CONTRACTOR AND BUILDER

PHONE 767 SHOP, 324 VAN BUREN STREET

OWL GROCERS SAVE YOU MONEY ON EVERY ITEM.
SPOT CASH—IMMENSE VOLUME—7 STORES
Fireproof Warehouse on Track. General Office, 204 Kansas Ave. Phone 3804

Hanson Louis C appr b 354 Forest av
" Myrtle clk SW Bell Tel Co b 354 Forest av
" Rasmus b 220 Woodlawn av
Hanway Aug B (Minnie) cond r 1219 Monroe
" Vera R asst sec Elmhurst Inv Co b 416 W 6th av
Hapgood Ella E (wid Geo H) rms 17th and Arnold av
" Minnie E bkpr Cowdrey Motor Car Co r 17th and Arnold av
" Robt E mach opr rms 319 Jefferson
Happe Edw H foreman Capper Pubs r 1255 Van Buren
" Wm (Maude) supt Topeka Sand Co r 101 Taylor
Harbaugh Danl C (Mary) (Waring & Co) r 1209 Clay
" Lewis C (Lucile W) grocer 1122 W 10th av r 1308 same
Harberson Alva T (Mary E) salsn r 1018 Lane
" Minnie dressmkr 5th floor Mills bldg r 1201 Tyler
Harbke Mary (wid Frank) r 829 Monroe
Hardeman Mrs Hester * tchr Washington School r 1325 Quincy
Harden Mrs Katie * maid b 1236 Lane
Hardenbrook Anna (wid Thos A) r 1104 W 11th
Harder Bruce (Fay) lab b 1018 N Harrison
" Jos W (Minnie) lab r 1232 N Harrison
Hardiman Frances * (wid Danl W) r 1801 Kansas av
" Prince W * janitor rms 1801 Kansas av
Hardin Andr * lab r 1024 W Railroad
" Harry L clk SW Bell Tel Co rms Cen Y M C A
" Iva b 1915 Buchanan
" Mary E * b 1236 Lane
" Mary J rms 1043 Lawrence
" Oscar tmstr b 1236 Lane
" Ova H (Margaret) baker r 519 E 17th
" Saml * (Mary C) fireman Topeka Ry Co r 1236 Lane
Harding Blanche R bkpr Hall Litho Co rms 710 W 8th av
" Chas W student rms 525 Monroe
Harding Chas P floorman Theo Poehler Merc Co b 525 Monroe
' Mrs Eva b 1214 N Polk
" F Earl mech Harding Wheel Co b 100 Hawthorne
" Geo R watchmkr R R Peterson rms 605 Harrison
" Mrs Harriet clk Beatrice Creamery b 710 W 8th
" Hubert D (Katherine M) pres Topeka Grain Co r 1221 W 11th
HARDING MAHLON E (Mary)
" Mrs Nettie r 337 Winfield
' Otto (Harriet) salsn Fleming-Wilson Merc Co r 710 W 8th av
HARDING WHEEL CO (Mahlon E Harding) Bicycles Motorcycles and Repairs 106 E 6th av Phone 1485 (See p 28)
Hardisty Basil poultry r 299 Oakland
" Lud (Karey) mngr Northway Motor Repair Shop r Majestic Apts
" Mrs Tillie r 223 E 8th av
Hardt Augusta asst sec Topeka Mortgage & Investment Co rms 1304 N Van Buren
" Harry W (Lydia) tmstr r 1304 N Van Buren
Hardten Chas carp Santa Fe Shops b 414 E 4th
Hardy Aaron * porter rms 1200 Washington
" Chas F (Lida H) spl agt Hartford Fire Insurance Co r 1731 Lane
" Clarence * (Ethel) porter r 1200 Washington av
" Dennis B (Grace) tel opr Santa Fe Ry 718 Buchanan
" Geo R * (Ella) janitor r 1200 Washington av
" Harry printer b 1731 Lane
" Isaac * (Elvera) lab r 2400 Monroe
" Jackson * lab b 828 E 12th
" Jno Jr (Leroy) lab r 423 Wilson av
" Jno W (Ella) clk Santa Fe b 423 Wilson av
" Mrs Josephine (Hardy & Bell) r 529 Tyler
" Leonard * porter b 1200 Washington av
" Lucy (wid Richd) r 413 Chester av
" Mary E (wid Claude C) r 1109 E 5th
" Otto clk Capper Pubs rms Y M C A
" Wastel * (Agnes) lab r 828 E 12th

WOOD MOTORS CO. Distributors
BUICK AND CADILLAC MOTOR CARS AND GOODYEAR TIRES
SIXTH AVE. AT VAN BUREN PHONE 1560

THE BIG CASH DEPARTMENT STORE
THE SCOTT CO.
DRY GOODS, CLOTHING, SHOES, READY-TO-WEAR, HARDWARE, HOME FURNISHINGS
SIXTH AVE. AT QUINCY STREET

DESKS, CHAIRS AND FILING DEVICES
HALL'S MODERN OFFICE EQUIPMENT
623 Kansas Avenue

Hardy & Bell (Mrs Josephine Hardy Mrs Emma Bell) sewing school 824 Kansas av
Hare Chapman J * junk 400 E Crane
" J H carp State Hosp
" Marshall lab rms 414 Western av
Harelson Denver C (Leta) iron wkr r 715 Van Buren
Hargas Tomas lab Santa Fe Shops b 134 Klein
Hargis Edw P (Sylvia) r 918 N Madison
" Edw T (Birdie) car opr r 1212 Kansas av
" Walter J waiter b 207 E Euclid av
Hargraves Maud hlpr State Ptg Plant b 448 Freeman
HARGREAVES GEO W (Clyda D) (United Material Co) r 321 Kendall
Hargrove Chas R (Ruth) waiter rms 414 Quincy
Harker Melvin tailoress The W W Mills Garment Co r 2061 Lane
" Sarah H (wid Wm F) b 310 Chandler
Harkins Mrs Anna r 2074 Kansas av
" Charlotte nurse b 2074 Kansas av
" Claude C (Capital Jewelry Co) rms 510 E 4th
" Geo W (Lillie) (Capital Jewelry Co) r 510 E 4th
" Helen opr SW Bell Tel Co b 1609 Kansas av
" Ina M prin Potwin School b 1322 W 7th
" M J b 305 E 8th av
" Patrick J (Lydia) opr r 1001 Washington av
" Wm A lab b 2074 Kansas av
Harkness Ada clk b 211 W 6th av
" Margaret clk b 211 W 6th av
" Wm carp rms 510 Kansas av
" Wm P (Elizabeth) carp r 211 W 6th av
Harland Leon B b 1237 Clay
Harley Leota teller The Prudential Trust Co rms 915 King
Harlin Jno H (Sayde H) pres Jno H Harlin Clothing Co r 800 West
HARLIN JOHN H CLOTHING Co John H Harlin Pres John H Edwards Sec-Treas 706 Kansas av Phone 340

HARMOLA LACE CURTAIN Cleaning Works (John A and Bessie M Wolfolk) Lace Day Shades a Specialty Curtains of All Kinds Cleaned Hand Work Shop 416 Van Buren Phone 1994 (See adv under Cleaners)
Harmon Beulah trunk mkr D E Rose Trunk Co b 214 Fairchild
" C E salsn Crosby Bros Co b 718 N Monroe
" D M nurse State Hosp
" Danl F carp opr (Katherine) r 1327 Jackson
" Fannie * nurse rms 1935 Adams
" Frank b 502 E 5th
" Geo * lab rms 1935 Adams
HARMON GLEN A (Edna M) Propr Harmon Rug Factory r 310 Van Buren
" H A b 504½ E 4th
" Harold H printer rms 524 Madison
" Harrison * (Grace) lab r 925 N Topeka av
" Jno (Josephine) cook r 517 Jefferson
" Morrell r 225 Winfield av
" Pliny M (Olive) ins agt r 524 Madison
HARMON RUG FACTORY Glen A Harmon Propr rear 310 Van Buren Phone 1679 (See p 89)
" Wm (Susan) lab r 214 E Fairchild
HARMONSON BERT W (Margaret) Propr Fifth Avenue Hotel r same
Harms Chas D (Hattie) lab r 2545 Massachusetts av
Harnden Alf H b 201 Adams
Harning Anna F clk Santa Fe Ry b 1243 Topeka boul
Harold—See Harrold
Harper Arlo O (Florence stone mason rms 1112 Kansas av
" Arthur (Lulu foreman Santa Fe Shops r 426 Leland
" David C elev opr rms 521 Van Buren
HARPER E LEOTA Photographer 521 Van Buren r same Phone Blue 4890
" Geo clk b 420 Locust
" Gladys clk rms 1112 Kansas av
" Jno W (Nellie) office mngr Pelletier Stores Co r 712 W 16th

Footwear, Underthings, Ready-to-Wear, Art Work
Pelletier's
Dry Goods, Houseware, Draperies, Leather Goods

The Vermont Granite Co.
522 N. Kansas Ave. Phone 594
MONUMENTS
MAUSOLEUMS
MEMORIALS
MARKERS, ETC.

Call 230 FRANK FURNITURE CO.,
626 Kansas Avenue.
Big Values. Easy Terms. Always at Your Service.

Harper Leo B (Anna) carp r 502 Lafayette
" Leo K clk Santa Fe Ry r 502 Lafayette
" Lewis G (Ruby) tel opr Santa Fe Ry r 827 Lincoln
" Lowell A (Corean) clk Santa Fe Ry r 426 Lafayette
" Madge waiter Harvey Eating House
" Margaret (wid Burris) b 420 Locust
" Ralph V (Mildred) clk r 312 E 8th
" Saml (Matilda mach r 408 Lime
" Vernon L (Augusta) broom mkr 1141½ N Kansas av r N Lane Shorey
" Wm B mach b 324 Lake
Harr Blanche bkpr Reilly-Baker Clothing Co b 1209 Kansas av
" Howard S (Josie) barber r 1203 Jackson
" Jos carp Santa Fe Shops r 552 Sardou
" Luke student b 1501 Boswell av
" Peter B (Anna) painter r 1209 Kansas av
Harrell Henry L clk Santa Fe Ry rms 608 Kansas av
Harrier Mary L b 407 Polk
" Wm A cond r 614 Lincoln
Harries Esther clk Santa Fe Ry b 1414 N Kansas av
" Jno E (Mattie) blksmith r 1414 N Kansas av
" Jno E (Anna V) switchman U P Ry r 620 Brooks av
" Newton G (Ethel M) driver r 1122 N Tyler
Harrington—See also Herrington
" Clarence B (Mildred M) clk Santa Fe Ry r 719 Chandler
" F Wallace (Dorothy E) supt SW Bell Tel Co r 1026 College av
" Geraldine waiter b 620 N Jackson
" Jno E (May) barber r 308 Wabash
" Willard G (Hattie) carp r 1026 College av
Harris—See also Harries
" Alex * r 623 Bruce
" Andr * (Ray) lab rms 2000 Kansas av
" Mrs Bessie b 1407 Jackson
" Benj J (Anna) clk Warren M Crosby Co r 1932 Bolles av
" Calvin H (Kathryne) clk Saml Cunningham r 426 Lime
Harris Carl C * (Georgia) porter r 2701 Maryland av
" Carl E hlpr Santa Fe Shops b 408 Michigan av
" Caroline * dom 910 E 11th
" Chas W * (Bessie) janitor r 1407 Jackson
" Clabe * lab b 631 E 15th
" Clarence C * messr rms 1720 Fillmore
" Mrs Cora B furn rms 1123 Kansas av
" Crawford (Anna) fireman r 1175 N Kansas av
" Dorothy waiter b 902 W 6th av
" Dutro M lab b 724 Taylor
" Dwight T clk Capper Pubs rms 1640 Fillmore
" Earl S clk b 724 Taylor
" Edith b 614 Lincoln
" Ellsworth D b 237 Arter av
" Elmer (Mary) finisher r 318 W 5th
" Elmer A (Lela) painter r 828 Chestnut
" Emma (wid Jas S) nurse r 902 W 6th av
" Emma * r 635 E 15th
" Francis (Anna) watchman r 400 W Railroad
" Frank M (May) mngr Klussman Elec Co r 1710 Buchanan
" Frank M * (Roxie) fireman r 1131 Lane
" Frank W grocer and meats 1721 E 6th av r same
" Fred (Helen) lab U P Ry r 24th and Adams
" Geo driver b 317 Adams
" Geo W carp Santa Fe Ry r 28th and Adams
" Giles H (Nettie) trav agt r 1400 Harrison
" Glen R clk Santa Fe Ry b 910 E 8th av

HARRIS-GOAR JEWELRY CO
R Edward Marling Mngr Jewelers and Clothiers 612-614 Kansas av Phone 3295

" Hazel * student b 1100 College av
" Henry E (Carrie) hlpr r 408 Michigan av
" Henry T (Pearl E) clk Santa Fe Ry rms 415 W 7th

THE ROWLES MOTORS CO.
DISTRIBUTORS
OVERLAND and WILLYS KNIGHT CARS & NASH CARS & TRUCKS
912-914 KANSAS AVE. PHONES 220-2775

MILLER-HOYES PAINT & GLASS CO., JOBBERS
Paints, Oils, Varnishes, Glass and Painters' Supplies
107 EAST EIGHTH AVENUE
TELEPHONE 955
TOPEKA, KANSAS

Mutual Laundry and Dry Cleaning Co.
OFFICE and PLANT
112, 114, 116, 118, 120, 122 East Third Street.
PHONES 519
C. H. MATTHEWS, Manager
Branch Office and Hat Works, 927 Kansas Avenue

The Warren M. Crosby Co. 613-15-17 Kansas Avenue through to Jackson Street
"The Store of Dependable Merchandise" Telephone 3569

HARRIS HERBERT M (Emma) Sec and Treas Charles Wolff Packing Co r 435 Buchanan
" Jas (Sarah) janitor r 1500 E 6th
" Jas (Sarah) lab r 920 N Polk
" Jennie * (wid Geo) r 23d and Monroe
" Jno * lab r 1411 N Tyler
" Jno F (Lida) salsn Acme Furniture Co r 127 N Topeka av
" Jno J lab Santa Fe Ry b 1411 N Tyler
" Jos * (Lottie) lab r 815 Golden av
" Laura clk Santa Fe Ry b 326 E 17th
" Laura E * (wid Wm) grocer Jefferson se cor 24th r same
" Lillian * r 23d and Monroe
" Lucy lab r 937 N Fillmore
" Mary L (wid Ed W) r 724 Taylor
" Nancy (wid) Jno W) r 237 Arter
" Norman A (Ruby A) civ eng Santa Fe r 1320 Mulvane
" Olby E (Margaret) mach r 313 Michigan av
" Orval B (Ethel) trunk mkr D E Rose Trunk Co r 1035 Clay
" Mrs Pearl salsn Berkson Bros b 415 W 7th
" Rae * notary 1129 Kansas av b 2000 same
" Ray (Grace) tinner r 701 W Railroad
" Richd (Lena) hlpr Hall Litho Co b 910 E 8th av
" Richd * (Nancy) lab r 119 N Topeka av
" Robt L (Florence) aud Santa Fe Ry r 1171 Garfield av
" Roland A (Iva T) carp r 1195 Boswell av
" Rollie * (Callie) lab r 24th and Adams
" Ronald carp r 12th and College av
" Rosa * lab b 628 N Topeka av
" Russell M (Emma D) carrier P O r 910 E 8th av
" Saml * lab r 521 E 1st av
" Schuyler C (Anna) stone ctr r 326 E 17th
" Sidney C (Curney) lab rms 1109 E 4th
" Sofia nurse Santa Fe Hosp
" Sylvia * b 910 N West
" Tabitha A (wid Hubert) r 112 Michigan av

Harris Thos (Dora) painter r 1429 N Jefferson
" Thos R * messr rms 405 Madison
" Walter (Effie) lab r 28th and Adams
" Walter W (Anna) salsn Whiteker Bros r 831 Lincoln
" Walton T (Bessie) mach r 2039 Van Buren
" Wm F (Sarah) tmstr r 2639 Fillmore
" Wm L * (Lida) lab r 911 N Polk
" Wm W (Emma E) clk Santa Fe Ry r 621 Lincoln
" Zeldon * (Belle) lab r 501 E Euclid av
" Zella (wid Kester) b 1501 N Logan
Harrison Allen L lab b 213 E 9th
" Alvin F (Jennie) phys 718 Kansas av r 1171 Mulvane
" Annie L clk S S Kresge Co rms 1201 W Euclid av
" Mrs Belle * charwoman b 416 Western av
" Edw (Emily G) driver r 17th and Gage Park boul
" Harrison Elzie W (Luella) pastor Third Christian Church r 1200 E 8th av
" Fred * (Florence) tmstr r 1026 Branner
" Geo * lab b 715 E 6th av
" Gertrude clk S S Kresge Co b 1201 W Euclid av
" Glen P clk Santa Fe Ry r 3700 W 17th
" Iola (wid Robt) r 309 Adams
" Jno L * tchr Washington School r 516 Taylor
HARRISON JOHN N (Mary E) Treas Capital Iron Works Co r 1121 W 10th av
" Jno R (Maud) blksmith b 823 N Quincy
" Jno W (Sarah) (Capital City Dairy) r 1201 W Euclid av
" Levi U (Phoebe r 820 W 6th av
" Lewis E (Olive) milk depot 1019 E 6th av r 2331 Buchanan
" Mrs Louise r 21st and Gage Park boul
" Lucretia E clk W A L Thompson Hdw Co b 723 Buchanan
" Marie * dom b 715 E 6th av
" Martie E r 225 Adams
" Mary (wid Wm D) r 723 Buchanan

Thompson-Bauer-Austin Co.
HARDWARE - AUTOMOTIVE SUPPLIES - TIRES
511-513 KANSAS AVENUE - PHONE 1947

THE SHAWNEE INVESTMENT COMPANY
CAPITAL $300,000.00
REAL ESTATE - INSURANCE - MUNICIPAL BONDS
Phone 5050 TOPEKA, KANSAS 534 Kansas Avenue

Harrison Mura mach opr Mutual Lndy Co b 308 Adams
HARRISON PAUL Commercial Photographer 732 Kansas av Phone 3978 r 723 Buchanan Phone Blue 2890 (See p 41)
" Pearl H stenogr State Auditor b 504 E 5th
" School Harrison bet 6th and 7th
" Thos F (Rosa A) chaffeur Santa Fe r 155 Story
" Walter (Minnie) lab Capital City Dairy r 2213 Fillmore
" Wm (Rose) hlpr r 504 E 5th
" Wm * (Elizabeth) tmstr r 1716 Fillmore
" Wm A (Bertha) miller Topeka Flour Mills Co r 317 Jefferson
HARRISON WM H (Louise L) (Peers Battery Co) r 1924 Lane
" Wm H * (Georgia) lab r 715 E 6th av
Harritt Ethel M stenogr Columbian Circle b 817 Monroe
" G Norman b 817 Monroe
" Mrs Gertrude clk Warren M Crosby Co r 817 Monroe
Harrold Elizabeth mach opr City Hand Ldry b 405 Polk
" Frank (Delia) lab r 1501 N Polk
" H P (Elizabeth) lab r 405 Polk
" Lizzie L housekpr b 1048 Morris av
" Walter R (Mary) cond rms 918 W 8th av
" Wm (Mary) lab r 1518 N Van Buren
Harrop Edmund J (Lou) pipe ftr r 215 Adams
" Jas (Marie) lab b 134 Branner
Harrower Wm G (Edna) carp r 614 Leland
Harsch Emanuel C (Hattie) yd man r 721 Quincy
" Ray W lab b 721 Quincy
Harsch Royle clk Santa Fe Ry b 721 Quincy
" Ruby opr SW Bell Tel Co b 721 Quincy
HARSHBARGER FRANK V (Wilma) Associate Mngr National Life Insurance Co of Montpelier Vt 432 New England bldg Phone 915 r 1339 Western
" Lawrence I clk Newell & Wallace b 521 West
Harshbarger Wm A (Lucy) tchr Washburn College r 1401 College av
Harshburger Edw E (Anna) (College Hill Cleaners) r 135 The N Drive
Harshman Alf Z (Jennie) carp r 321 Winfield av
Hart Chas H (Tinnie) mach r 1425 Boswell
" Clinton D (Edna) asst claim agt Santa Fe Ry r 221 Edgewood av
" Don R clk Santa Fe Ry b 1425 Boswell av
" Edith waiter rms 623 Van Buren
" Floyd G (Blanche B) sales mngr Central Mills r 114 Buchanan
" Frank A (Lucy) printer Capper Pubs r 1305 W 15th
" G Cary (Santa R) dept mngr W A L Thompson Hdwre Co r 1007 Topeka boul
" Jesse F (Bessie) upholsterer Santa Fe Shops r 303 Winfield av
" Judson B clk Cudahy Packing Co rms 1305 W 15th
" Lydia * (wid Edw) r 635 W Taylor
" May E stenogr Secretary of State b 915 King
" Orlando D (Amanda) horse trainer r 1703 Harrison
" P Bert (Annie) painter 1209 Kansas av
" Ross L (Mamie) tel opr U P R R r 513 Western av
" Sophia (wid Jas M) b 618 W 10th
" Walt hlpr Steel Fixture Mnfg Co r 303 Winfield av
" Wm * lab r 635 N Western av
Hartell Mrs Elizabeth lodgings 520 E 5th
Hartenberger Babe clk G E Rigby b 521 E 8th av
HARTENSTEIN RAY E Local Mngr Otis Elevator Co r Fifth Avenue Hotel
Hartford Dormitory Washburn College Campus
HARTFORD FIRE INSURance Co (State Agency) Charles F Hardy Fred H Reed Fred I Sipp R H Castleman Special Agents 8 Insurance bldg 701 Jackson Phone 687
Harth Herman C dept mngr Pelletier Stores Co rms 512 W 7th

PERFECTION FLOUR
THE KAW MILLING CO.

TOPEKA TENT AND AWNING CO.
MFRS. TENTS, AWNINGS, BAGS, CANVAS SPECIALTIES
TIRE, RADIATOR AND HOOD COVERS
130-132-134-Kansas Ave.
Phone 612

THOS. W. WILLIAMSON

THOS. W. WILLIAMSON & CO.

ARCHITECTS

B. E. COOKINHAM

312, 314 Central National Bank Building

Phone 3399

Wm. Green & Son Grocery Co.

QUALITY CASH GROCERS

813 KANSAS AVENUE TELEPHONE 3559

Hartley Eleanor M clk Columbian Circle b 612 Tyler
" Jno E (Agnes) foreman Santa Fe Shops r 1275 Van Buren
" Mary F (wid Jno I) b 1135 Monroe
" Rene F r 1135 Monroe
Hartman Mrs Carrie maid Y M C A b 1350 Mulvane
" Clive (Minnie) carp r 1501 Redden
" Fred foreman Santa Fe Shops r 1529 Polk
" Jacob H (Mamie) feed 918 N Kansas av r R R 4
" Jno O (Maggie) r 283 Winfield av
" Louis A (Lulu) real est 634 Kansas av r 817 Garfield av
" Nick (Kate) lab r 121 N Chandler
" Oscar boilermkr b 216 N Lake
Hartner Edwin C clk Am Ry Exp Co b 228 Taylor
" Erwin F (Lulu) mach man Beatrice Creamery Co r 324 Taylor
" Frances (wid Chas) r 228 Taylor
" Fred b 1429 Van Buren
" Wm D (Grace) lab r 321 Fillmore
Hartsell Jacob D (Ella) carp r 1816 Redden av
Hartwick Andr (Amelia) lab r 230 Lawrence
Hartwig Margaret bkpr The Mach Elec Co b 509 Taylor
Hartzell David L O clk Santa Fe Ry b 1730 N Taylor
" Frank D (Mary) r 710 W 13th
" Frank J appr Santa Fe Shops b 1730 N Taylor
" Jos A (Laura) plasterer r 1730 N Taylor
" Lawrence E boiler mkr b 906 Jefferson
" Lillian R clk Santa Fe Ry b 906 Jefferson
" Merrie (wid Jno) r 906 Jefferson
" Mildred L clk Crosby Bros Co b 906 Jefferson
" Ralph E student rms 415 W 7th
HARVEY ALEXANDER M (Isabell M) (Harvey & O'Neil) 621-623 New England bldg Phone 265 r 1405 Polk
" Annabell, R N b 927 King
" Chas G (Lela M) salsn Theo Poehler Merc Co r 321 Lincoln
" Chas W mach Topeka T & A Co b 420 Van Buren
Harvey Dorothy M stenogr State Capitol rms Y W C A
" Eating House S E Dennis mngr A T & S F Ry Pass Sta
" Everett b 1123 W 6th av
" Fred News Co W A Brockbell mngr A-T & S F Ry Pass Sta
" Geo (Alice) stoneman r 623 Branner
" Jno driver rms 218 Jackson
" Newton boilermkr b 525 California
" Percy P Jr clk Public Library b 10 The Devon
" Randall L b 1405 Polk
" Richd (Gertrude) carp r 324 Hancock
" Sallie F (wid Percy P) clk State Capitol b 10 The Devon
" Saml * lab rms 1110 Washington
" Schuyler (Ethel) r 733 Lafayette
HARVEY & O'NEIL (Alex M Harvey Ralph T O'Nail) Lawyers 621-623 New England bldg Phone 265
Harwood Alb R (Marie) car opr r 301 Huntoon
" Alvin J (Lena) boilermkr r 1801 Seward av
" Atley cook rms 506 Monroe
" H H salsn rms 909 Quincy
" Jno H (Dora) expman r 201 Stevens
" Lucile b 600 Highland av
Hascall Orpheus W (Bessie) sec Y M C A r 1327 Lincoln
Haseltine—See also Hazleton
" David P mngr National Creditors Agency r 423 Kansas av
Haskell Bert * (Anna) porter r 816 Center
" Carol b 923 W Euclid av
HASKELL CLINTON H (Ethel) Asst Treas and Asst Mngr Beatrice Creamery Co r 211 Courtland av
" Frankie b 433 Lincoln
HASKELL J FRANKLIN (Helen L) V-Pres and Gen Mngr Beatrice Creamery Co r 433 Lincoln
" Jake H (Joanna) car opr r 1705 Clay
" Marion P clk White Eagle Oil Co b 923 W Euclid av
" Nonia b 433 Lincoln
" Wm b 433 Lincoln

WILLIAM ROBB HIGH GRADE MONUMENTS MARKERS and MAUSOLEUMS

401 Jackson St. Phones, Works 4880, Res. Red 2683

The Crosby Bros Co

Dry Goods, Ready-to-Wear and Home Furnishings

Kansas Avenue, between 7th and 8th.

Haskell Wm H carp r 923 W Euclid
Haskins Clair R (Bertha) clk Santa Fe Ry rms 616 W 6th
" Ina M b 1322 W 7th
HASKINS JOSEPH M (Pauline) (Middleton & Haskins) r 423 Western av
" Wilder A (Julia) chaffeur r 515 Lincoln
Haslett Alice nurse Santa Fe Hosp
" Archie pressman b 1412 Van Buren
" Nevada (wid Jacob) r 1412 Van Buren
" Saml E (Margaret) salsn Frank Furn Co r 118 N Clay
Hass Frank J (Elsa) agt rms 304 W 8th av
Hasselbrook Will (Jessie B) photogr r 2345 Maryland av
Hassenbrock Jessie clk Crosby Bros Co rms 824 Fillmore
Hassett Bernard C mach b 1328 Harrison
Hassing Ida b 1226 Boswell av
Hassinger Frank (Janet) carp r 1018 N Van Buren
Hassneur Nicholas hlpr b 511 N Harrison
HASTINGS CLARENCE H (Elsie) (Gatton & Hastings) Automobile Repairing 1814 Kansas av Phone 2370 r 2619 Buchanan
" Clyde C clk Santa Fe Ry b 226 Wabash av
" Earl J (Elizabeth) hlpr r 514 Wilson av
" Forrest lab b 835 N Quincy
HASTINGS FRANCIS M (Charlotte) State Mngr Guardian Life Insurance Co of America 231-232 New England bldg Phone 1203 r 815 Topeka boul
" Harry A clk Santa Fe Ry b 1235 N Jackson
" Harry S (Leora) clk Santa Fe Ry r 157 Ohio av
" Henry (Hilda) ckr U P Ry r 1401 N Tyler
" Jas (Bertha) carp r 226 Wabash av
" Jas C driver The Ziegler Livestock Co r 2400 Lincoln
" Jno (Carrie) r 1235 N Jackson
" Jos (Mabel) blksmith 2606 Lincoln r 2613 same
Hastings Leslie T (Elvena) hlpr r 619 Lawrence
" Mabel b 815 Topeka boul
" Mary C (wid Elias G) b 127 Michigan av
" Ruth clk SW Bell Tel Co b 1235 N Jackson
" Scott K (Natalia) tinner Louis Van Dorp & Son r 127 Michigan av
" Thos tinner Santa Fe Shops b 409 Monroe
" Walter A dist mngr Guardian Life Ins Co rms 1819 Quincy
" Wm T (Sarah) propr Parkdale Shoe Shop r 1103 E 6th av
Haston Zalmond (Emma) tinner r 215 Broadmoor av
HASTY EXPRESS CO Albert L Brooke Mngr 511 Quincy Phone 1082
Hatch Ogden (Salome) eng r 1920 Harrison
Hatcher Addie * r 1125 Boswell av
" Florence (wid Wm) mach opr r 129 Harrison
" Henry student b 1614 College av
" Jas A (Mary S) r 832 Carnahan av
" Jno mech r 129 Harrison
" Jno C * (Addie) tmstr r 911 E 11th
" Martha J * r 1125 Boswell av
" Otis lab b 129 Harrison
" Richd mach r 222 Madison
" Wm * (Alice) hoseman Sta 3 r 829 Clay
Hatfield Alb J (Emma) driver r 502 E 6th av
" Belvia dom b 210 Quincy
" Mrs Mary b 512 E 9th
HATHAWAY DANIEL J (Orpha) Pres J Thomas Lumber Co r 821 Western av
" Faye tchr Washburn College b 1323 College av
" Louis B (Cleo) eng SW Bell Tel Co r 606½ Buchanan
" Merrick G (Minnie) elec r 1323 College av
HATT THOMAS R Physician and Surgeon 1200 Harrison Phone 1635 r same
Hatter Jas V (Harriet) bkpr r 2600 Ohio av
Hattery Chas (Florence R) signal supr C R I & P Ry r 334 Laurel
Hatton Bert * b 325 Quincy

Quality Diamonds and Jewelry

Popular Gift Shop

Ralph R. Peterson Jeweler

106 West Eighth Street

L. W. WILSON 26 COLUMBIAN BLDG. TELEPHONE 836

GENERAL INSURANCE and REAL ESTATE

S. J. HODGINS, President and Treasurer W. F. HOBBS, Vice-President JAMES NELSON, Secretary and Manager
THE CENTRAL-TOPEKA PAPER CO.
221, 223, 225 Kansas Ave. WHOLESALE PAPER Topeka, Kansas

Capital Auto & Supply Co. 119-123 East Seventh St. Telephone 162
Distributors MAXWELL CARS AND TRUCKS
SUPPLIES—STORAGE—REPAIRS

Hatton Chester A * (Odessa) driver r 1049 Boswell av
" Rev Jacob L * r 325 Quincy
" Jacob L * (Daisy E) janitor r 1036 Boswell av
" Leona * elev opr b 325 Quincy
" Emily stenogr Capper Pubs r 1016 W 6th av
" Martin F mach Santa Fe Shops r R R 28
Haukenberry C B driver The Ziegler Livestock Co r R R 8
Haun Wm D (Prudence) janitor 1506 N Quincy
Hauschild Mrs Emma r 1016 W 6th
" Fred (Ethel) fireman b 1223 N Polk
" Harry (Amanda) boilermkr r 11th and Long
Hause Louis M (Stella) mach r 1710 Topeka boul
Hauser Esther opr SW Bell Tel Co b 1159 Washburn av
" Frank fire alarm elec Fire Dept r 821 Chestnut
" Walton (Edith) blksmith r 1214 N Van Buren
Hauserman Morton F (Mae) (Hauser man Sales Co) r 1196 Boswell av
" Sales Co (M F Hauserman V R Clark) automobiles 113 E 6th
Havens Chas C (Lois) foreman Santa Fe Shops r 120 Tyler
" Eva computer Santa Fe Ry b 207 Van Buren
" Jas parkkpr Garfield Park r same
" Mildred F clk Santa Fe Ry b 207 Van Buren
" O Merle elec Keele Elec Co b 1424 Logan
" Ruth stenogr Newell & Wallace b 120 Tyler
" Vernon L clk Throop Hotel b 207 Van Buren
" Wm L (Cora) foreman Santa Fe Shops r 207 Van Buren
" Wm S mach b 120 Tyler
Haverfield Wm E (Etta) clk Santa Fe Ry r 1433 Polk
Hawes Chas R (Olive) (Mueller & Hawes) r 226 Monroe
" Edw (Ed Hawes & Son) r 205 Quincy

HAWES ED & SON (Edw and Roscoe) Boiler Erecting 131 Taylor Phones Black 2250 and Black 5088
" Jas E (Mollie) clk Santa Fe Ry r 632 Clay
" Ray (Ollie) lab r 226 Monroe
" Roscoe (Edith M) (Ed Hawes & Son) r 131 Taylor
" Stanley E (Frances) r 211 Taylor
Hawk Betty L clk b 1192 Callege av
" Elizabeth clk Crosby Bros Co b 1192 College av
" Ernest E (Nellie E) (Depot Pharmacy) r 1015 King
" Ethel L clk b 1192 College av
" W Sherman (Estella H) driver r 1192 College av
Hawkins Bert A (Mary) fireman r 421 E 4th
" Chas fruit grower r 641 Sherman
" Daisy nurse Christ's Hospital
" Elmer (Katherine) baker r 325 Harrison
" Eliza * (wid Arthur) r 715 Locust
" Ethel b 211 E 7th
" Frank (Mary) car rep r 135 Kellam av
" Harry B hoseman Sta 1 b 223 E 8th av
" Jas W mach Santa Fe Shops b 211 E 7th
" Jno (Elsie) hlpr r 189 Emmett
" Jno F (Lucy) clk Santa Fe Ry r 634 Jefferson
" Jno P (Evaline) insptr r 43 Oak
" Marion A clk Santa Fe Ry rms 629 Jefferson
" Page * gardener r 627 Bruce
" Robt * (Anna) lab r 944 N Fillmore
" Saml D plasterer b 220 Michigan av
" Spence * (Drucilla) r 1193 Lane
" Vencil V optician Merry Optical Co b 43 Oak
" Wm janitor Topeka Tuberculosis Sanitarium
" Wm D (Cora) carp r 220 Michigan av
Hawkinson K C student b 1121 Harrison
" Nellie M b 1017 Tyler
Hawks Arthur M lab r 82 Kaw av
" Edith basket mkr rms 836 N Kansas av

The Emahizer-Spielman Furniture Co.
COMPLETE HOUSE FURNISHERS
PIANOS CARPETS SEWING MACHINES PHONOGRAPHS AND RECORDS
517-519 Kansas Avenue Phone 3975

Betzer Realty & Loan Co.

First Mortgages for Sale. - - First Floor, New England Building

Hawks Emma I tchr b 1166 Grand av
" Mrs Gertrude J clk Chas Wolff Pkng Co r 1166 Grand av
" Howard (Cleva) car opr r 317 Winfield av
" Nora B opr SW Bell Tel Co b 1166 Grand av
Hawley Ida M (wid Jas R) b 1136 Brooks av
" Leslie H (Helen) field insptr State Ins Dept r 1101 Grand av
" Nannie G (wid Augustin D) b 919 Kansas av
Hawn Francis B (B May) clk D O Coe S & G Co r 949 Brooks av
Haworth B Smith (Esther N) (Haworth Bros Co) r 1626 Van Buren
" Bros Co (Jos P and B Smith) bakers 112 E 6th av
" Jos P (Bertha M) (Haworth Bros Co) r 223 Quinton boul
Hawthorne Jos (Mattie) lab r 614 Branner
Hawver Faye stockpr Berkson Bros b 372 Michigan av
" Ira L (Bertha) lab r 372 Michigan av
Hay Bernice b 1237 West
" Norman F (Nora) salsn Palace Clothing Co r 416 Harrison
Hayden Adelaide L stenogr Aetna Life Ins Co b 1116 Harrison
" Catherine b 720 Harrison
" Chas r 1103 Quincy
" Rev Francis M r 720 Harrison
" Geo P (Julia) (Hayden & Hayden) 215 Mulvane bldg
" Henry P farmer b 1103 Quincy
HAYDEN JOHN E V Pres Union Trust Co r 1103 Quincy
" Martha r 1103 Quincy
" Mary E b 1103 Quincy
" Richd F (Florence) (Hayden & Hayden) r 1177 Fillmore
" Wm J capitalist 215 Mulvane bldg b 1103 Quincy
HAYDEN & HAYDEN (Richard F and George P) Lawyers 215 Mulvane bldg Phone 5353
Haydon Chas T junk b 907 N Harrison
" Christopher waiter b 907 N Harrison
" Geo trunkmkr b 907 N Harrison
Haydon Jno (Etta) horsedlr r 907 N Harrison
" Pearl b 907 N Harrison
" Richd G batteryman Capper Pub b 1255 Lane
" Walter eng b 907 N Harrison
Hayek Jos (Bertha) carp r 616 Leland
Hayes—See also Hays
" Alb (Hattie) lab r 312 Hancock
" Allen C (Effie) hlpr r 804 Wear av
" Chas (Myrtle) salsn r 1187 Clay
" Daisy A b 1108 W 13th
" Ernst * (Marie) lab r 605 N Topeka av
" Ernest C (Cora B) agt The Natl Reserve Life Ins Co r 1156 Washburn av
" Eugene R (Margaret) (Hayes Seed House) r 529 N Kansas av
" Mrs Gale b 915 W 6th av
" Green House Jas S Hayes prop 1701 Strong av
" J W nurse State Hosp
" Jas (Margaret) r 1701 Strong av
HAYES JAMES S (Marie) Flower Shop 825 Kansas av Phone 377 r 913 W 10th av (See p 54)
" Jennie R (wid Homer R) r 1108 W 13th
" Jno (Mary J) tmstr r 220 Van Buren
" Lee elec Knoll Battery Sup Co b 1116 Kansas av
" Mabel H b 1108 W 13th
" Maud (wid Jno M) b 1255 Polk
" Maud (wid Frank) b 408 Fillmore
" Myra (wid Wm H) r 1307 N Kansas av
" Rena H * r 1216 W 12th
HAYES PRODUCE CO (Eugene R Hayes) 601-603-605 N Kansas av Phone 1944
HAYES SEED HOUSE (Eugene R Hayes) 601-603-605 N Kansas av Phone 1944
" Seeley A (Ettie) popcorn r 210 Harrison
" Wm * (Bertha) porter r 838 N Topeka av
HAYES WM M (Norma) (Topeka Battery Service Co) r 1263 Western av

Phone 3170 **Ninth and Kansas Ave.**

C. A. Karlan Furniture Co.

LARGEST COMPLETE HOME FURNISHERS IN KANSAS

THE LIBERTY LIFE INSURANCE CO., TOPEKA

INSURE IN SURE INSURANCE

J. B. WHELAN LUMBER CO.
LUMBER, BUILDERS' HARDWARE, SEWER PIPE, PAINTS, OILS, GLASS, ETC.
Yards 713 to 725 East Fourth Street Phone 865

The Topeka Transfer and Storage Co.
MODERN WAREHOUSE
528 Adams Street Phone 3556

Hayes Wm M (Catherine) belt repr r 304 Chandler
" Winnifred L teller SW Bell Tel Co b 1307 N Kansas av
Haynes—See also Haines
" Mrs Alice r 305 The N Drive
" C Edith bkpr Willis Norton Co b 911 N Harrison
" Cliff (Hattie) bkbndr State Ptg Plant b Colonial Hotel
" Colonel lab rms 1021 Hancock
" Mrs Della * r 1921 Harrison
" Edith F student b 1175 Garfield
" Forrest (Katie) paymaster SW Bell Tel Co r 1186 Fillmore
" Harold b 305 The N Drive
" Harry F (Maria) lab rms 210 Branner
" Jacob M foreman Chas Wolff Pkng Co r 911 N Harrison
" Jas * porter b 1921 Harrison
" Jno A (Susie) lab r 156 Norton
" Jno E lab b 156 Norton
" Kathleen (wid Hugh) r 1175 Garfield av
" Lena M clk h 156 Norton
" Mabel G tchr Quincy School b 1320 Topeka boul
" Mrs Mildred clk b 510 W 10th av
" Robt H lab b 156 Norton
" Ruth * b 1921 Harrison
" Saml H (Della) farmer r 1134 Polk
" Walter H (Ida L) clk Santa Fe Ry r 1216 Boswell av
" Wm A lab r 313 Park
" Wm C (Ella) chauffeur r 1526 N Quincy
Haynie Reuel T bkpr Central Natl Bk rms 1431 Harrison
Hays Chas R (Katherine) tmstr r 522 Lime
" Claude A tchr High School b 712 Lincoln
" Emma * maid 303 Woodlawn av
" Maude C (wid Jno) clk Santa Fe b 1255 Polk
HAYS MOTOR CORPORAtion John S Rausin Mngr Automobiles 1024-1026 Kansas av Phone 4260 (See p 9)
" Richd F (Emma) trustee Santa Fe Hosp r 1424 Polk
Hayter Iva G cashr b 1216 Harrison
Hazard Rowland M (Myrtle) branch mngr Jewel Tea Co r 1414 Buchanan
Hazel McOwen Stock Co (R J Mack Ralph Moody) Majestic Theater bldg
Hazelrigg Rev Clara H pastor West Side Christian Church r 1515 W 6th av
" Wm A (Clara H) mech r 1515 W 6th av
Hazelton—See Haseltine
Hazelwood Mary hair drsr b 1331 Van Buren
" Thos R carp r 900 W 6th av
Hazen Mrs Imogene D seams b 627 Fillmore
" Jos T messr b 627 Fillmore
" Lindon D (Dora) r 506 Monroe
HAZEN WM R (Mae) Lawyer 42 Columbian bldg Phone 598 r 500 Harrison
HAZEN ZACHARY T (Norma) Lawyer 115 Crawford bldg Phone 1509 r 818 Tyler
HAZLETT HAL H (Gertrude) Physician and Surgeon 714 Kansas av Phone 195 r 1218 Fillmore Phone 195 Ring 2
Hazlitt Sidney cook b 701 Branner
" Wm (Mary) r 701 Branner
Head Dewey (Nellie) driver r 201 Madison
Headlee Mrs Emma M (wid Lewis L) rms 1913 Lane
Headlee Jay (Hannah) lab b 324 Quincy
" Oran D (Alice) lab r 1225 N Western av
Healy Chas S mach rms 508 E 5th
Heap Wm A (Vera) phys 827 Kansas av r 410 E 9th
Heard Francis painter r 29th and Massachusetts av
" Jno W (Nettie) lab r 29th and Massachusetts av
Hearick—See also Heerick
" A Clyde (Mary) steamftr r 1412 Fillmore
" Danl B (Gertrude) painter r 315 Polk
HEARICK JAMES A (Stella A) Auto Painter 428 Van Buren Phone 4113 r same
Heartburg Alb R (Julia K) clk r 2015 W 10th av
" Anna W stenogr Santa Fe Ry b 1118 Topeka boul

T. G. Smith & Son
Tile Floors and Wainscoting our Specialty.
Tile and Wood Mantels.
913 Kansas Ave. Phone 1261 Topeka, Kansas

Zip Service On All Orders
The McCleery-Dudley Lumber Co.
High Quality Lumber
"Up-town Location" 519 Jackson Street

Heartburg Ellen M tchr Lincoln Schl b 1113 Topeka boul
Heartwell Clarence W (Sylvia P) salsn r 1116 Polk
Heasley Harry (College Hill Dry Goods Co) rms 1411 W 15th
Heaston Sylvester hlpr Santa Fe Shops b 1247 Lane
Heath Bernice student b 1620 College av
" Chas A tmstr b 216 W Curtis
HEATH FRANK C (Daisy B) (Heath & Luce) r 715 Quincy
HEATH H A & CO (H A Heath) Realty Loans Investments and Insurance 5 Columbian bldg Phone 5273
" Hubert A (Estelle R) (H A Heath & Co) r 1263 Van Buren
HEATH & LUCE (Frank C Heath D'Earl Luce) Tires at Cut Prices 110 E 4th and 711 Quincy Phone 3950 (See p 17)
Heatherington Jas (Corinne) cook rms 219 Jackson
Heatherly Wm E (Lyon & Heatherly) r 414 W 6th av
Heathman Wm tinner b 827 Wear av
Heatley Venus R clk Woolworth Co b 313 Michigan av
Heaton Danl janitor r 1323 N Kansas
" Mary S (wid Jonas) r 1316 Kansas
Heber Wm M (Maud) foreman r 929 N Quincy
Heberer Jessie (wid Jno C) r 101 The N Drive
Heck Alb C (Josephine) salsn Hayes' Seed House r 833 N Kansas av
HECK CHARLES L (J B Heck Lumber Co) r 1335 Western av
" Edw C (Clara C) dep A O U W r 1029 Morris
" Edw J (Mary) (Heck & Miller) r 2015 Clay
HECK J B LUMBER CO (Joshua B and Charles L Heck) 213 E 6th av Phone 204 (See p 73)
HECK JOSHUA B (Jennie) (J B Heck Lumber Co) r 1335 Western av
" Peter (Agnes) rms 1927 Buchanan
" Ray (Ellora) pressmn r 211 E Fairchild
HECK & MILLER (Edward J Heck Joseph C Miller) Wall Paper and Paints Paper Hanging and Painting 125 W 5th Phone 3374
Hecker Victoria clk New Cafeteria b 209 E 7th
Hedderman Henry (Bridget) r 710 Polk
" Jno P real est b 710 Polk
Hedges Shirley (Irene) tmstr r 2613 Clay
Hedrick Chas (Nina) driver r 614 Hancock
" Edw (Cora) plumber rms 602 E 5th
" Herman (Alice) driver b 701 Chandler
" Simeon C (Isabel) gardener r 925 Sherman av
Hedstrom Carl (Esther) carp r 334 Green
" Karin proofrdr SW Press Clip Bureau b 334 Green
" Paul H b 334 Green
" Tage clk Capper Pubs b 334 Green
Heer Clarence E (Louella B) dentist 712 Mills bldg r 1334 Polk
" Henrietta (wid Geo) r 1201 Buchanan
Heere Mary A (wid Fred W) clk rms 1022 Polk
Heeren E N b Commercial Hotel
Heery Mrs Agnes r 326 Monroe
" Anna stenogr SW Clipping Bureau b 155 Emmett
" Catherine rms 326 Monroe
" Frank lab rms 326 Monroe
" Jas M carp Santa Fe Ry b 326 Monroe
" Luke carp rms 326 Monroe
" Phil (Augusta) blksmith r 155 Emmett
HEERY THOMAS Plumbing Steam and Hot Water Heating Estimates on Application 316 E 4th r same
Heflick Leroy (Fay) contr r 1706 West
Hefner—See also Hafner and Haefner
" Alb bedmkr McEntire Bros rms 127 Van Buren
" Alex (Catherine) painter r 106 N Lake
" Alex G appr b 209 Harrison

The Topeka Mortgage & Investment Co.
Successors to THE FORBES MORTGAGE & INVESTMENT CO.
Tel. 1096 : 116 West 6th St.
CITY AND FARM LOANS : INSURANCE : INVESTMENTS

TOPEKA ELECTRIC COMPANY
Electricians : Electrical Construction and Repairs : Electric Supplies and Fixtures
816 Kansas Ave. Phone 768

Established 1882 LOUIS VAN DORP & SON Phone 130
SHEET METAL AND ROOFING CONTRACTORS
507, 509 Jackson Street, Topeka, Kansas

The Warren M. Crosby Co. 613-15-17 Kansas Avenue through to Jackson Street
"The Store of Dependable Merchandise" Telephone 3569

Hefner Anna clk Santa Fe Ry rms 215 N Chandler
" Catherine opr SW Bell Tel Co b 215 N Chandler
" Geo F (Mary) butcher r 215 N Chandler
" Geo G (Mollie) carp r 1517 E Crane
" Geo P (Veronica) lab r 548 Larch
" Geo W (Barbara) mach r 209 Harrison
" Jno P (Lena) boilermkr r 127 N Lake
" Jos lab b 511 Scotland av
" Jos T (Elizabeth) mach r 125 N Chandler
" Leonard (Barbara) lab r 209 N Lake
" Michael A (Monica) firemon Santa Fe Ry r 805 Branner
" Michael (Mary) lab r 1022 N Madison
" Nicholas M (Cecil A) clk Santa Fe Shops r 1027 Garfield av
" Peter (Lena) car repr r 546 Larch
" Phil (Barbara) lab r 305 N Lake
Hegar Clara mach opr City Hand Ldry b 420 Monroe
Heggart Lee b 205 Western av
Heglin Chas (Floss) b 533½ N Kansas av
Heidt Earl E (Ethel V) supt of mailing Capper Pubs r 2633 Maryland
Heigert Fritz (Hattie) b 708 Jefferson
HEIL ERNEST K (Louisa) Propr Central Supply House r 1221 Boswell
" Lawrence F clk rms 1535 West
" Louis P (Della) salsn Natl Life & Acc Ins Co r 1535 West
" Lucille opr SW Bell Tel Co b 1535 West
" Mabel L tchr Van Buren School b 1273 Garfield
HEIL ROY H D.D.S. Dentist 719 Mills bldg Phone 741 b 1273 Garfield av
" Ruth M tchr b 1221 Boswell av
" Susan (wid Peter) r 1273 Garfield
" Theo W clk r 1535 West
Heim Anna tel opr b 308 Monroe
" Elizabeth stripper b 1311 Seward
" Jacob lab r 1022 Lime
Heim Jno (Tressie) car repr r 304 Madison
" Jno (Frances) clk Santa Fe Ry r 225 Monroe
" Jos (Rosie) carp r 1311 Seward av
" Marie clk Merry Optical Co b 1022 Lime
" Michael G (Gladys) welder r 1218 Seward
" Regina opr SW Bell Tel Co b 1311 Seward av
Heimerich Olga clk Capper Pubs b 611 W 13th
Heinen Reva clk b 1509 E 10th av
Heinisch Clarence lab b 214 Quincy
" Jas F (Josephine) tinner r 214 Quincy
Heinly Anna matron Bethany College
Heinschell Katie nurse Christ's Hospital
" Nellie nurse Christ's Hospital
Heintz Kathrine (wid Michael) r 21st and California av
" Mrs Mary I clk Warren M Crosby Co rms 521 W 4th
Heinz—See also Hines and Hynes
" Apartments 216 E 8th av
" Emma (wid Peter) r 214 E 8th av
" Gertrude clk Seymour Pkg Co b 214 E 8th av
" Paul H (Melva E) (Hungate & Heinz) judge Court of Topeka r 2424 Penn av
Heirsch Eunice clk Santa Fe Ry b 1222 Kansas av
Heise Chas J (Louise) mach r 316 Madison
" Geo b 223 Jefferson
" Gertrude (wid Chas J) boarding r 621 Tyler
" Henry carp r 408 Quincy
" Lucile J seams Warren M Crosby Co rms 525 Monroe
" Mary stenogr Security Benefit Assn b 509 Taylor
" Rose D stenogr The Smith Co r 408 Quincy
" Wm (Katie) mach r 223 Jefferson
Heiser Jessie b 400 E 1st
Heisery Abe K (Edith) cabtmkr r 1202 Wayne av
Heisey Jos B (Sarah) stone mason r 1130 Brooks av
Heit Alex G boilermkr b 118 N Locust
" Jos (Katie) lab r 537 Sardou av
Heitman Catherine propr Orient Hotel r 328 Kansas av

C. G. Blakely & Co.
Insurance Specialists
535 KANSAS AVE.
PHONES
737, 738 and 403

The W. W. Mills Company
The Shop For Gentlewomen

Heitman Chas F (Audrey) mach r 1321 N Monroe
" Jno A (Helen) billiards 826 N Kansas av r 312 Quincy
" Marie r 328 Quincy
" Nellie cashr Chesterfield Cafe r 316 Quincy
Helbert Mrs Anna seams b 110 Fillmore
" Maggie M (wid Jas) r 710 Huntoon
" Oda clk b 710 Huntoon
Held Jas C (Gladys) mech r 835 N Quincy
Helfer Jacob M (Alice) r 1105 W 8th
Helfrey Jacob J dept mngr The Emahizer-Spielman Furn Co rms 329 Jackson
Helfrich Andr (Mary) foreman Beatrice Creamery Co r 307 Fillmore
" Jno U (Susie) foreman Santa Fe Shops r 508 Scotland av
Helleland Andr O (Anna) lab r 464 Forest av
Heller Mrs Catherine b 813 Tyler
" Jas H (Louise) tmstr r 1435 Boswell av
" Jno L (Eleanor) phys 250 Oakland av r same
" Jos W pressmn Central Topeka Paper Co r Strait and Belmont
" Maria B (wid Jno) b 1308 N Quincy
" Parmer C (Jennie) lineman r 130 Harrison
Hellman Jacob G (Maude) baker The Purity Bake Shop r 1273 Jewell
Helm Alonzo E (Addie) atty Pub Utilities Comn r 1227 College av
" Chas C (Capitola B) mech r 1177 Randolph
" Clara)wid Frank W) clk Santa Fe Ry b 330 Wabash av
" Edw C (Matilda M) carp r 1230 Fillmore
" Eugene C salsn b 224 Buchanan
" Eugene H (Tillie) clk State Capitol r 224 Buchanan
" Frances G compt opr SW Bell Tel Co b 1009 N Quincy
" Frank (Katherine) office engr Santa Fe Ry r 1234 Clay
" Gertie A stenogr b 203 Harrison
" Jay lab b 203 Harrison
" Jno F fireman r 203 Topeka boul
" Julia (wid Wm M) r 224 Twiss av
Helm Roy (Blanche) hlpr r 408 Green
" Roy clk Santa Fe Ry b 1009 N Quincy
" Sadie E clk Santa Fe Ry b 224 Twiss av
" Virgil T baggageman C R I & P Co b 203 Harrison
" Walter H appr Topeka Typewriter Exch b 220 Buchanan
Helmig Lewis lab b 276 Forest av
Helms Guy mech rms Oxford Hotel
Helstrom Jno lab r 402 Locust
" Vernon (Ruby) blksmith r 516 Scotland
Helwig Geo H (Cora) clk Santa Fe Ry r 626 Jefferson
" Webb C asst exam Natl Fire Ins Co b 626 Jefferson
Hemm Orvil A (Mildred G) lab r 116 E Kious
Hemmer Richd D hlpr Santa Fe Shops b 705 Adams
Hemphill Edith stenogr rms 416 Harrison
Hempstead Carrie moved to El Dorado Kan
HEMPSTEAD CLYDE E (Gertrude Locomotive Engineer A T & S F Ry r 729 Horne Phone Blue 2839
" Geo student b 729 Horne
" Maynard film opr Isis Theater b 729 Horne
Hemrick Alma M ruler Cent Top Paper Co b 120 N Lake
" Geo J (Lena) boiler washer r 120 N Lake
Hemus Ernest H (Lutie) asst claim agt Santa Fe Ry r 1114 Huntoon
" Marjorie R student r 114 Huntoon
Henderson Alb * lab r 309 E 1st av
" Tnna C dom 834 Buchanan
" Arthur (Martha) hlpr r 1111 E 6th av
" Aubrey * (Hazel) lab r 922 N Topeka av
" Avery H * lab r 1427 Washington
" Bernice opr SW Bell Tel Co b 1014 Jackson
" Chas (Ella) lab r 620 N Jackson
" Charity (wid Thos) b 501 Tyler
" Chester E (Lillian) printer Capper Pubs r 1215 Clay
" Clarence B (Mabel) vet surg U S Bureau of A I r 479 Reno av

NELLIS INSURANCE AGENCY
Established 1876
Fire
Tornado
Automobile
Aviation
Burglary
Personal
Accident and Health
Plate Glass
Liability
Insurance
Forgery
Fidelity
and Surety
BONDS
109 W. SIXTH AVE.
PHONE 228

Zercher Book and Stationery Co.
Office Stationery, Steel and Wood Filing Cases, Typewriters, Dictaphones
T. L. Pattison, Prop. Phone 580 521 Kansas Avenue

IMES AUTO CO.
Dodge Brothers Sales and Service
Phone 3071
1029 1031 1033 1035 KANSAS AVENUE

Butter-Krust Bread
MADE ONLY BY Royal Bakery 107-111 W. 10th St.

Henderson Everett G (Pearl) rug layer r 2100 Clay
" Fred weaver b 511 Van Buren
" Harold J messr Topeka State Journal b 1629 Boswell av
" Hattie E * dom Rev Jas Wise
" Jas P (Dora E) carp r 1237 Duane
" Jas (Orpha) elec r 124 N Lake
" Jno (Ada) lab r 945 Western av
" Jno * (Edith) lab r 827 N Western av
" Jno J (Jennie) ins agt 301 Mulvane bldg r 1629 Boswell av
" Jos A (Winnie) barber 1125 Kansas av r 1014 Jackson
" Leonard (Anna) clk Am R Exp Co r N Monroe Garfield pl
" Lola W fitter b 1326 Harrison
" Mrs Louise hkpr b 511 Van Buren
" Saml (Mary) truck driver r 361 Kellam av
" Sarah J (wid Jos) r 1326 Harrison
" Theron trunk mkr The D E Rose Trunk Co b 61 Kellam av
" Walter (May) boilermkr r 135 Chandler
" Walter B (Hilda M) dept mngr Globe Clothing Co r 718 Taylor
" Wm rms 235 Clay
" Wm H * (Emma) opr r 1427 Washington av
" Winfield S (Eva O) harness mkr 612 Quincy r R R 3
" Zola M clk Crane & Co b 135 Chandler
Hendricks Arthur painter b 1730 Topeka av
" Ida C hair dresser 102 E 7th r 1730 Topeka boul
" Lucinda (wid Jno) r 1730 Topeka
" Robt S (Lee P) r 812 Buchanan
Hendrickson Alb P * conf 104 N Jefferson r same
" Boots * (Ida) b 309 E 1st av
" Ellsworth * janitor r 1112 W 12th
" Pearl * lab b 1112 W 12th
" Robt * driver r 1112 W 12th
Henery Mrs Ann b 117 W 2d
" Perley B meter rdr Consumers L H & P Co r 1121 Lincoln
Henley Frank W (Hazelle) stenogr Santa Fe Ry r 634 Brooks av
Hennessey Alex A (Ethel) carp r 418 Cedar
" Helen P stenog Crane & Co b 1141 Brooks av
Hennessey Henry B painter b 418 Cedar
Henney Geo A (Daisy) clk Santa Fe Ry r 614 W 3d
Henrickson Oscar O (Laura) carp r 815 W 3d
Henrie Maurice (Florida) bkpr r 1401 Washburn av
Henry Anna B supt Topeka Tuberculosis Sanitarium
" Arthur P clk L & T R R Co b 116 Clay
" Bertha * charwoman b 412 Fillmore
HENRY DAN N (Bessie) Local Mngr Washington Henry & Co r 1330 Byron
" Don C (Lena) painter r 1119 Lincoln
" Rev Francis pastor St Joseph's Catholic Church r 228 Harris
" Geo W (Belle) tmstr r Weightman av Shorey
" Ira E (Florence) asst sec Prudential Trust Co r 1182 College av
" Jas * (Fannie) tmstr r 207 Jackson
" Kate (wid Wm) r 1125 Quincy
" Mrs Katherine hkpr b 421 Polk
" Larner A sec to Mayor b 116 Clay
" Maude L dressmkr 613 Kansas av rms 312 W 8th av
" Phoebe N * (Wid Wilson) nurse r 412 Fillmore
" Ruby E (wid Frank) r 919 W 8th
" Stewart J (Clara) hoseman Sta 1 r 1325 N Monroe
" Suzanne G clk Chief Justice W A Johnston b 1100 Topeka boul
" Willis * (Fannie) lab r 209 Jackson
Hensel Fred (Lena) boilermkr Topeka S B Wks r 117 Roby Pl
" Geneva B clk Capper Pubs b 117 Roby Pl
" Hiram (Beulah) pressman Capper Pubs r 2068 Kansas av
HENSEL LOUIS C (Sophia A) Special Agent New England Mutual Life Insurance Co 416 New England bldg Phone 1943
" Raymond K clk Santa Fe Ry b 117 Roby Pl
Henshaw Jesse F (Fern I) upholster) rms 311 Tyler
" Isabel b 612 Monroe
" Thos carp r 2006 E 6th av

A Pasteurized Product IN A SEALED PACKAGE
Delicious, Healthful Fresh Every Day
Beatrice Creamery Co., Topeka, Kansas

The Gosby Bros Co
Dry Goods, Ready-to-Wear and Home Furnishings
Kansas Avenue, between 7th and 8th.

Henslee Rev Adam C (Louvinia F) r 1103 Grand av
Hensley Chas M (Alice F) phys 623 Kansas av r 1237 Fillmore
" Geo (Hensley & Peavler) r 416 E 4th
Hensley & Peavler (Geo Hensley Sylvester Peavler) restaurant 416 E 4th
Henson Louis watchman r 391 Green
Hensroth May mngr Roy Hulshizer b 2006 E 6th av
Henton Geo floorman Theo Poehler Merc Co rms 335 Van Buren
Hentzler Gertrude candler Beatrice Creamery Co b 2536 Kansas av
" Jno C (Louisa) butcher r 2536 Kansas av
" Wm (Julia) butcher b 2536 Kansas av
Henzler Cora E (wid Jno B) r 1200 Jackson
Hepworth Clair H (Lottie) tchr High School r 1278 College av
" Cora C tchr Garfield School b 820 Lane
Herald Phil * fireman Santa Fe Pass Depot r 24th cor Adams
" Wm * (Cornelia) lab r 24th and Adms
Herbold Mrs Ula waiter b 417 Lincoln
Herboldsheimer Frank A (Wynona M) lab r 238 Hawthorne
Herbst Edw A (Mary) office asst Augustus Zanner r 3 Congleton Apts
Hercey Zack (Louise) lab r 1120 Lincoln
Hercules Alta b 400 Kansas av
" Belle (wid Jno) r 361 Davies
" Caroline (wid Wm) b T L Eaton
" Chas J (Lulu) parkkpr r 423 Adams
" Mary clk Santa Fe Ry r Carbondale Kan
" Sidney hoseman Sta 6 r 1108 Washburn av
" Tillie clk Santa Fe Ry r Carbondale Kan
" Willis (Grace) lab r 416 E 5th av
Herde Florence clk Santa Fe Ry b 817 Tyler
" Ida clk C A Karlan Furn Co b 817 Tyler
Hergenrader Jacob (Lizzie carp r 549 Sardou
Hering Carrie B salsldy Pelletier Stores Co b 1423 N Kansas av
" Jno F carp r 1423 N Kansas av
" Stella b 1423 N Kansas av
Herleman Esther F clk b 1122 Grand
" Garnett W clk Santa Fe Ry b 1122 Grand av
" Walter P (Freda) mach r 1122 Grand av
Herman Geo (Maggie) boilermkr r 506 N Harrison
" Hilda (wid Jno) r 409 Van Buren
" Jacob (Katherine) boilermkr r 200 N Western av
" Paul (Jessie agt Threshermen's Mut Ins Asso r N West Shorey
" Walter (Mae) lab r 123 Monroe
Hermosillo Pedro lab b 200 Hancock
Hernandez Abram lab r 1231 Monroe
" Bercisco paint burner Santa Fe Shops b 130 Klein
" Cresencio lab Santa Fe Shops b 512 E 1st av
" Cruz lab b 203 N Monroe
" Felipe r 1229 Monroe
" Isabel lab rms 219 N Jefferson
" Jesus lab rms 110 Jefferson
" Luis restaurant 904½ E 4th r same
" Narseso (Rosa) lab r 130 Klein
" Norverta lab r 110 Jefferson
" Pedro b 1229 Monroe
" Pedro (Calletano) lab r 203 N Monroe
" Santiago (Rosa) lab r 629 N Van Buren
" Sinobio lab b 203 N Monroe
" Teodora r 131 N Chandler
" Victoriano lab rms 116 N Madison
Herndon Fred trucker b 900 E 10th
" Gladys student b 330 Tyler
" Sherman F (Martha) teamstr r 900 E 10th av
" Wm J (Minnie mech r 330 Tyler
Herold—See also Harold
" Wm J clk Santa Fe Ry rms 1431 Harrison
Heron Coffee Shop (Thos I and Wm C Herren) 629 Kansas av
Herr Barbara ckr Topeka Ldry Co b 134 Jefferson
" Henry F (Mabel G) clk Consumers L H & P Co r 722 Taylor
" Jno (Katharina) lab r 561 Sardou
" Jos (Lena) lab r 552 Sardou av
" Jos Jr lab b 552 Sardou av

THE NEW TOGGERY CLOTHING HATS - AND FURNISHINGS
I. S. GALITZKY EIGHTH AND KANSAS AVE.

A. A. RODGERS
A. A. RODGERS & CO.
110 West Sixth Avenue : Phone 418
Farm and City Real Estate, Loans, Investments, Insurance and Bonds
R. C. ROWSE

WM. CONNORS FURNITURE COMPANY
716 KANSAS AVENUE
"A Store for Everybody"
PHONE 3461
FURNITURE, RUGS AND DRAPERIES

For Experienced or Inexperienced Stenographers and Bookkeepers
Call our Employment Department. Phones 1382 and 3204
Strickler's Topeka Business College. 107, 109, 111, 113, 115, 117 E. 8th Ave.

Herr Phil (Margaret) lab r 134 Jefferson
Herren Jas H clk b 1119 Western av
" Josephine clk P O r 410 Topeka
" Mary E reporter b 410 Topeka boul
" Nanon L pub Topeka Daily Legal News r 410 Topeka boul
" Thos I (Heron Coffee Shop) r 410 Topeka boul
" Wm C (Heron Coffee Shop) b 410 Topeka boul
Herrick—See Hearick
" Clyde steamftr b 1412 Fillmore
" Homer (Mabel C) clk P O r 628½ Jefferson
" Viola D b 1034 Topeka boul
Herrill Henry H (Elma) cond r 1733 Clay
Herring Geo E (Lois) clk Santa Fe Ry r 715 Madison
" Laura (wid Henry) r 901 N Monroe
" Lee (Anna) carp b 906 E 10th av
" LeRoy clk Santa Fe Ry b 906 E 10th av
" Melvin M (Bessie) clk Security Benefit Assn r 1023 Garfield av
" Theo R sterotpr State Journal r 906 E 10th av
Herrington—See also Harrington
" H W elec b 1163 Garfield av
" Jas F (Birdie) bkbndr r 1107 E 8th av
" Robt H (May) grocer 1335 N Van Buren r 1230 same
" Taylor student b 1163 Garfield av
" W W (V Grace) salsn r 1163 Garfield av
Herriott Gladys clk Capper Pub r Tecumseh Kan
" Saml L (Nellie C) clk Capper Pubs r 822 Lincoln
Herro Guadalupe lab r 110½ N Jefferson
Herron Geo A (Mamie) r 427 Buchanan
" Julia (wid Jacob L) b 427 Buchanan
" Thos V (Ruth) prin Oakland School r 184 Twiss av
" Vivian tchr High School b 1353 Mulvane
" Wm C B (Ida) floorwalker The Scott Co r 1353 Mulvane
Herrop Frank lab b 627 Madison
Herschell Edw J (Electa) carp r 445 Wabash av
" Geo C (Bessie) mach r 409 Green
" Gladys tchr Oakland School b 445 Wabash av
" Harry (Lilly) blksmith r 493 Sumner
" Nonavee clk Crosby Bros Co b 445 Wabash av
Herschfelt Geo P lab r 119 W Gordon
Hersey Louise M genl sec Y W C A b 831 Fillmore
HERSH JOHN L (Maud) Sec Capitol Building & Loan Assn r 311 Kendall av
Hershey Benj baker b 1829 Laurel av
Hershman Adelbert (Myrtle) mech Jos Boettcher & Son r Munson av and Highland
" Floyd A mach r Munson av and Highland
Hertlein Jno M (Christina) car repr r 1022 N Madison
" Petronella clk Seymour Pkng Co b 1033 N Jefferson
Herwig Edw J (Alice) tinner r 722 Monroe
" Lewis C (Hazel) mngr B C Christopher & Co 1012 Garfield av
Hesler Elizabeth (wid Jos) r 335 Chandler
" Mae housekpr 335 Chandler
Heslet Nevada b 1412 Van Buren
" Reuben L (Elsie) pressman Capper Pubs r 440 Winfield av
Hess Arthur J clk Santa Fe Ry rms 1121 Harrison
" Bernice L clk W A L Thompson Hdw Co b 515 Topeka boul
" Frank W (Ella) clk Santa Fe Ry r 2617 Lincoln
" Fred A (Christiana) (Hess & Co) r 222 E 8th av
" Fred A (Gertrude) clk Santa Fe Ry r 411 Lime
" Geo W lab b 411 Lime
" Jos F (Jennie) lodgings 321 Kansas av
" Wm (Magdelena) lab r 413 Lime
" Wm H mach b 413 Lime
HESS & CO (Fred A Hess) Real Estate Farm and City Property Insurance Agents 425 Kansas av Phone 771

M. COUNCIL CONTRACTOR AND BUILDER
PHONE 767 SHOP, 324 VAN BUREN STREET

OWL GROCERS SAVE YOU MONEY ON EVERY ITEM.
SPOT CASH—IMMENSE VOLUME—7 STORES
Fireproof Warehouse on Track. General Office, 204 Kansas Ave. Phone 3804

" & Snyder Agency (Walter J High C F Snyder) 1123 N Kansas av
Highfill Clifford (Martha) lab r RR 9
Hesse Jas W (Mary V) bkpr The Topeka State Journal r 1220 W 5th
Hestand Danl (Lena) meter rpr Water Works Dept r 416 Polk
" Geo messr Postal Tel Co b 416 Polk
" Irene clk Crosby Bros Co rms 416 Polk
" Wm Leroy appr Santa Fe Ry b 416 Polk
Hester Chas E (Margaret) lab r 1035 Lime
" Jno J (Fredonia) hlpr r 370 Kellam av
Hetherington Clarence H clk Santa Fe Ry b 116 E 10th av
" Jas (Corinne) cook r 303 Quincy
" Lela M pkr b 116 E 10th av
" Margaret tel opr Crosby Bros Co b 721 Jefferson
" Mrs Roxanna r 116 E 10th av
" Wm (Carol) tkt clk U P R R r 509 W 6th av
Hetrick Chas A (Lillie M) solr F & M Mut Life & Cas Assn r 1809 E 6th av
" Nancy E (wid Wm H) r 1806 W 10th av
Hettinger David M (Mary) clk Fullerton Bros Co r 471 Ohio av
Hetzler Bertha C stenogr Santa Fe Watch Co b 309 Van Buren
" Edw hlpr Harvey Eating House
Heuberger Maria (wid Jno) b 1221 Boswell av
Heustis Clarence M (Lela) chauffeur r 1226 E 6th av
" Mrs Maggie b 136 Davies
Hewins Edwin H (Henrietta) r 1259 West
" Geo (Sadie) clk Chas Wolff Pnkg Co r 225 Chandler
Hewitt Claude E (Ida M) condr r 424 Shawnee av
" Clyde lab b 424 Shawnee av
" Elmer L (Helen) mach r 406 Shawnee av
" Henry M (Anna) lab r 338 Winfield av
" Henry W (Carnegio) mech b 424 Shawnee av
" Mary E (wid Norman F) b 215 Elmwood av
Heyl Lawrence J (Eunice) carp r 223 Harrison
" Mary (wid Val) r 618 W 6th av
Heym Jno D teller Bank of Topeka r 1417 Jewell av
" Lucile student b 1417 Jewell av
Heywood Chas L (Jane N) r 415 Harrison
" Edna hkpr b 415 Harrison
Hiatt—See also Hyatt
" Mrs Hattie r 274 Wabash av
" Jas C (Martha) boilermkr r 516 Lawrence
" Lyman R (Isabel March) sec Y M C A rms 1313 W 6th av
" Tilson P (Rosa) lab r 630 Branner
Hibbard Robt J (Hattie) r 1312 W 10th av
Hibler Anthony J boilermkr Santa Fe Shops b 805 Branner
Hickcox Wm H mach r 406 Chandler
Hickerson Elmer E * truckman Sta 3 b 1191 Lane
" Ernest (Martha) fireman r 1191 Lane
Hickery Mrs Venice dressmkr r 27 Veale blk
Hickey Abaska waiter r 1109 E 4th
" Ambrose H appr Santa Fe Shops b 1112 Lime
" Calvin A (Nancy) foreman Santa Fe r 1112 Lime
" Granville C foreman b 1112 Lime
" Ira (Mabel) boilermkr r 408 Leland
" Jno R (Daisy) boilermkr r 410 Lake
" Jno T (Mary) r 1109 E 4th
" Vester foreman b 1109 E 4th
Hicklan Green (Addie) b 957 College
Hickland Geo * lab r Lincoln and 12th
Hickman Doris R (Viva) clk Santa Fe Ry rms 513 Fillmore
" Mrs Emma hlpr Thorne Hotel
" Geo * lab b 1407 Monroe
" Hazel * dom b 1908 Topeka boul
" Huyrtle C (Nettie) clk Int H Co r 1221 Jackson
" Jas * lab rms 1828 Topeka boul
" Lula * dom r 1828 Topeka av
" Olden * (Sidney) barber r 1908 Topeka boul
" Ray * lab b 1908 Topeka boul

WOOD MOTORS CO. Distributors
BUICK AND CADILLAC MOTOR CARS AND GOODYEAR TIRES
SIXTH AVE. AT VAN BUREN PHONE 1560

THE BIG CASH DEPARTMENT STORE
THE SCOTT CO.
SIXTH AVE. AT QUINCY STREET
DRY GOODS, CLOTHING, SHOES, READY-TO-WEAR, HARDWARE, HOME FURNISHINGS

DESKS, CHAIRS AND FILING DEVICES
HALL'S MODERN OFFICE EQUIPMENT
623 Kansas Avenue

Hickman Richd (Lena) pipefr rms 217 Van Buren
" Willina * (wid Dan) b 1908 Topeka boul
Hickox Archie M (Edna) boilermkr r 211 Chandler
" Jno H (Emily) carpt r 707 Chandler
" Nancy J (wid Wm S) r 201 The N Drive
" Russel B (Edna) clk Int H Co r 210 Huntoon
Hicks Alice (wid Roy) mach opr City Hand Ldry r 1425 N Jefferson
" Chas lab r 957 College av
" Dolly * b 1185 Lincoln
" Ella M r 232 Greenwood av
" Elson car opr r 216 Western av
" Flats 6th av nw cor Tyler
" Geo C * (Newell) lab r 1910 Harrison
" Geo W (Lulu) porter r 1010 Gilmore
" Horace W salsn Road S & M Co b 1230 Mulvane av
" Hugh lab b 1326 Monroe
" Irving C (Frances G) r 1230 Mulvane
" Jamie clk Kansas Reserve State Bnk r 323 Greenwood av
" Jno * Clifford) porter r 103 W 11th
" Lee J chf clk Kansas I & E Institute
" Manford (Mae) chauffer r 512 Quincy
" Mary * (wid Henry) r 957 College
" Minnie r 520 Harrison
" Ruby * mach opr b 957 College av
" Sallie * (wid Jas W) r 100 Evans
Hidalgo Edwardo lab Santa Fe b 120 N Madison
" Petra lab rms 221 N Jefferson
" Refugio lab b 221 N Jefferson
Hiechel Margaret r 635 Sherman av
Hiefner Lonnie P (Hazel) mach r 1226 Clay
Higbee Jas A (Mattie) lab r 185 Emmett av
Higby Jessie M student b 1233 High
" Roscoe C appr Santa Fe Ry rms 109 E 6th av
" Wm J (Kathlyn M) salsn r 1233 High av
Higdon Jno W (Mary) hlpr r 708 Lawrence

HIGDON DICK B (Louise) General Auto Repairing All Makes of Cars 1044 Morris av r same Phone 98
" Geo W (Mae) farmer r 18th and Atwood av
Higginbotham Elizabeth L (wid Jno) b 707 Harrison
Higgins Carl H (Hazel) mech r 20 Wagner
" Elbridge (Hepsa) r 1509 College
" Emily * (wid Loyd) r 32nd and Michigan av
" Eunice * hlpr Mayes Cafe r R R 1
" Eva hlpr Mayes Cafe r R R 1
" Geo grocer 1434 Quincy r 506 E 17th
" Jno (Mary) chf eng Boys Indus School r N Lane Shorey
" Jno T (Antoinette) mach r N Lincoln Shorey
" Jos (Edith) painter r 313 E 3d
" Josephine clk b 321 Chandler
" Mary * (wid Saml) b 1519 Monroe
" Mary B * dom 235 Woodlawn av
" Patrick E (Annie) lab r 321 Chandler
" Robt B (Cora) mach Topeka Edison Co r 1100 Kansas av
" Thos (Lula) lineman r 219 Klein
" Wm (Mary A) florist Boys Indus School
Higgs Anna A (wid Robert) r 120 Michigan av
" Benj (Laura) mach r 388 Michigan av
" Leslie M (Rebecca) hoseman Sta 4 r 510 W 5th
" Ray E (Wilhelmina) supr SW Bell Tel Co r 216 Paramore
" Robt V (Ella) r 1522 N Quincy
" Robt V Jr lab b 1522 N Quincy
" Roy (Gladys) hoseman Sta 2 r 628 Clay
High Jere M * lab r 1215 N Polk
" School Harrison nw cor 8th av
" School Lunch Room nw cor 8th and Harrison
" School Orchestra H S bldg
" Solomon W * (Callie) grocer 508 W Railroad r 807 N Harrison
" Teddy lab b 421 W Curtis
" Virgel b 421 W Curtis
" Walter J (Mary) foreman Curtis Towle & Paine Co r 1123 N Kansas av

SILKS AND DRESS GOODS
Pelletier's
SERVICE AND QUALITY SUPREME

The Vermont Granite Co.
522 N. Kansas Ave. Phone 594
MONUMENTS
MAUSOLEUMS
MEMORIALS
MARKERS, ETC.

230 WRITE THIS NUMBER DOWN, YOU CAN'T AFFORD TO FORGET IT
Frank Furniture Co.
626 KANSAS AVENUE

Highfill Cl[illegible] H (Louise E) clk Santa Fe Ry rms 101 N Buchanan
HIGHLAND PARK CONservatory Greenhouses Rosella R Bass Owner 809 E 15th Phone 3000 (See p 58)
" Park Dairy (Melvin W and Frank E Boyles) 2610 Penn av
" Park M E Church Ohio av nw cor 26th
" Park School 27th se cor Indiana av
Hightman Chas (Andrey) mach r 1321 N Monroe
Hightower Agnes * cook r 1315 Monroe
" Alice * (wid Richd) r 932 College
" Geo * r 1907 Kansas av
" Henry (Anna) mech r 1925 Kansas av
" Inez * b 1315 Monroe
Hilderman Alex (Louise) baker Royal Bakery r 208 N Lake
Hilfinger Mathias (Melissa) r 1022 Morris av
Hill Ada N (wid Edwin D) dept mngr Scott Co r 523 Harrison
" Benj clk Santa Fe Ry b 1012 Harrison
" Bliss H (Anice) floor mngr Crosby Bros Co rms 518 Taylor
HILL BURTON (C Donna) r 819 E 6th av
HILL C M & SON (Calvin M and J Jay) Wholesale and Retail Wall Paper and Paints 826 Kansas av Phone 821 (See p 95)
HILL CALVIN M (Mabel P) (C M Hill & Son) r Los Angeles Calif
" Chas E boiler mkr Santa Fe Shops b 522 Lawrence
" Chas M (Lena) spl agt Natl Fire Ins Co r 1046 Garfield av
" Mrs E D dept mngr The Scott Co b 523 Harrison
" Edith seams rms 131 Buchanan
" Elmer E chf clk State Treasurer rms 1020 Jackson
HILL ELWOOD M (Nellie M) (Progressive Cleaners and Tailors) r 1121 Harrison
" Emma * (wid Jos) rms 1028 Lime
" Ernest L (Vera A) carp 12th and Highland av
" Frank W (Blanche) photogr r 1005 Morris av
Hill Fred J (Corina H) (Progressive Cleaners and Tailors) rms 1121 Harrison
" Geo F (Myrtle) pressman Capper Pubs r 1722 Lane
" Geo W (Ila V) chf food insptr 3d floor City Hall r 1147 Clay
" Hallock (Agnes) fumigator City Hall r 412 Tyler
HILL J JAY (Bonnie) (C M Hill & Son) r 826 Kansas av
" Jason M (Stella G) pressman r 1180 High av
" Jerome (Anna M) carp r 1920 Van Buren
" Jess W (Gertie) detective r 427 Madison
HILL JODA (Ethel) Propr Joe Hill Garage r 1218 N Jackson
HILL JOE GARAGE Joda Hill Propr 916 N Kansas av Phone 4271 (See p 15)
" Jno W b 719 Madison
" Jno W (Sarah) clk r 1304 Van Buren
" Laura nurse State Hosp
" Lee A eng r 702 Story
" Lee O boilermkr b 225 Hancock
" Mary b 309 W 5th
" Oscar K (Flora) mech r 2815 Illinois av
" Robt F b 927 Kansas av
" Robt L * (Mattie) lab b 612 E 17th
" Ross (Maud) clk U P R R r R R 6
" Susan * (wid Edman) r 933 E 11th
" Thos H watchman rms 306 W 8th
" Wm K (Cora F) foreman Palmer Tire Co r 516 Tyler
Hilleland Andrew (Anna) hammersmith r 464 Forest av
Hiller Grace clk P O rms 128 Holman
Hillery Thos mach b 813 Morris av
HILLHOUSE VIRGIL P Sec Shawnee Building & Loan Assn r 216 E 8th av
Hillman Jno * (Rebecca) r 622 Western av
HILLMER ERNEST F (Agnes) (Klein Hillmer Leather Goods Co) r 205 Tyler
Hillyer Belle W (wid Mark P) r 1313 Topeka boul
" Henry L P (Mary) land examiner rms 308 W 8th av
" Justin W clk Santa Fe Ry b 1313 Topeka boul

THE ROWLES MOTORS CO.
DISTRIBUTORS
OVERLAND and WILLYS KNIGHT CARS & NASH CARS & TRUCKS
912-914 KANSAS AVE. PHONES 220-2775

MILLER-HOYES PAINT & GLASS CO., JOBBERS
Paints, Oils, Varnishes, Glass and Painters' Supplies
TELEPHONE 955 107 EAST EIGHTH AVENUE TOPEKA, KANSAS

Mutual Laundry and Dry Cleaning Co.
OFFICE and PLANT PHONES 519 C. H. MATTHEWS, Manager
112, 114, 116, 118, 120, 122 East Third Street. Branch Office and Hat Works, 927 Kansas Avenue

The Warren M. Crosby Co. 613-15-17 Kansas Avenue through to Jackson Street
"The Store of Dependable Merchandise" Telephone 3569

Hillyer Mary W stenogr Equitable Life Assurance Soc b 1313 Topeka boul
Hilton Geo rms 335 Van Buren
" Jas * lab Topeka Ry Co r 2335 Madison
" Jess H (May) waiter r 809 Kansas av
" Johnson * (Lee) janitor r 23d and Jefferson
" Nelson M * (Mossie) lab r 803 E 11th
" Viola M * dom r 803 E 11th
Hilty Leonard J (Rose) farmer r 626 Topeka boul
" Lovelia music tchr r 626 Topeka
Himelburger Geo W (Gertrude) r 1212 W 6th av
" Mrs Mabel r 405 Fillmore
HIMELBURGER O N (Mabel) Automobiles and Trucks 1113-1119 W 6th av Phone 96 rms 1212 W 6th av (See p 9)
Himmel Frank (Ella) lab r 6th av and Watson
Himpel Edith B stenogr Topeka Flour Mills Co rms 1310 Harrison
Hinchman Chas J (Mary) pipeftr r 1201 Seward av
" Florence clk Topeka Ldry Co b 1201 Seward av
Hinckle Clauster U (Ada) eng r 167 Emmett
" Geo E (Ida M) lab r 303 Orchard
" Julia (wid Jno H) r 167 Emmett
" Leroy E (Florence A) buyer Theo Poehler Merc Co r 926 Monroe
Hindman Alb H clk Santa Fe Ry rms 125 Courtland av
" Chas F (Olive) chf clk SW Bell Tel Co r 1113 W 2d
" Claude C (Aneva) (Hindman's Grocery) r 710 W 7th
" Edw L (Mary E) (Hindman's Grocery) r 922 Fillmore
" Grocery (Edward L Claude C and Wm A Hindman) grocers 831 Kansas av
" Wm C (Daisy) (Hindman's Grocery) r 633 Polk
Hinds Clifford H (Marjorie) salsn Salyer Bros b 1929 Laurel av
" Isaac S (Agnes) lab City r 1203 N Topeka av
Hindsley Arthur A (Lucinda) chf clk Am Ry Exp Co r 1417 Madison
Hindsley Walter F (Lena) clk Am Ry Exp Co r 160 Woodruff
Hine Mary D (wid Clinton) r 1637 Fillmore
Hiner Tillie E (wid Vess) seams b 224 Van Buren
Hines—See also Heinz and Hynes
" Agnes (wid Jno D) r 921 Lincoln
" Jno S (Elizabeth) r 299 Arter av
" Prudy C (wid Geo) b 1113 Monroe
Hinken David F (Elizabeth) carp r 1211 Wayne av
Hinkle—See also Hinckle
" Geo (Elizabeth) eng Wear Sand Co r 421 Sumner
HINKSON - CRAWFORD ADvertising Co R K Hinkson Pres and Mngr Out-Door Advertising Commercial Signs Paint and Posting 111 E 8th av Phone 1255
" Mrs Florence sec to mngr Hinkson-Crawford Adv Co b 1239 Garfield av
" Ralph K (Florence) pres and mngr Hinkson-Crawford Adv Co r 1239 Garfield av
Hinman Mrs Mary rms 518 Monroe
" Walter (Alice) r 827 Wear av
Hinojosa Antonio b 524 N Topeka av
Hinrichs Martin A (Adeline) r 633 Morris av
Hinshaw—See also Henshaw
" Clarence elec b 626 Lawrence
" Danl E (Rebecca) carp r 626 Lawrence
" Edna stenogr Beatrice Creamery Co b 1417 W 6th av
" Glen P (Martha) grocer and meats 1601 W 6th av r 1111 W 5th
" Jno B (Pearl V) tinner Beatrice Creamery Co r 1417 W 6th
" Vance (Pearl) carp r 630 Lawrence
Hintz Frank (Julia) pkr r 1028 N Quincy
Hippensteel Aug J carp rms 700 E 4th
" David H (Ethel M) blksmith 918 E 6th r 622 Lime
Hipsher Leslie (Cora) lab r 125 Adams
" Robt (Myrtle) lab r 1222 N Harrison
Hirschberg Alb (Bertha) salsn r 619 N Harrison
" Alb Jr switchman b 619 N Harrison
" Harry foreman b 619 N Harrison

Thompson-Bauer-Austin Co.
HARDWARE - AUTOMOTIVE SUPPLIES - TIRES
511-513 KANSAS AVENUE - PHONE 1947

THE SHAWNEE INVESTMENT COMPANY
CAPITAL $300,000.00
REAL ESTATE - INSURANCE - MUNICIPAL BONDS
Phone 5050 TOPEKA, KANSAS 534 Kansas Avenue

Hirschberg Hilton (Ollia) switchman r 632 N Topeka av
Hirshberg Carl P (Ruth I) salsn Voiland-Engel Clo Co r 1177 Woodward av
Hirtner Jos (Mary) lab r 1701 E Crane
Hiscock Henry clk b 300 Hancock
Historical Publishing Co Eli G Foster mngr 811 W 6th av
Historical Society—See Kansas Historical Society
Hitchcock Barney C (Agnes) carp r 2001 Clay
" Grace (wid Robt) b 1017 Monroe
Hite Dick R (Mary R) lawyer 207 Mulvane bldg r 1315 Topeka boul
Hitt Lenoir W (Daisy) buyer Theo Poehler Merc Co r 711 Clay
Hittle Beulah tchr Grant School b 1183 Grand av
Hitz J Finley (Ivey) lab r 2131 Fillmore
Hix Geo M carp b 2120 Kansas av
" Walter A upholsterer b 2120 Kansas av
Hixenbaugh Mrs Marie hlpr r 121 W 6th av
Hixon Chas W (Allie H) jailer County Jail r 710 Lane
Hixson Jacob T huckster b 1012 Locust
" Jno A (Adah) huckster r 1012 Locust
Hladky Arthur M mach b 426 Chickasaw
" Dovie seams b 426 Chickasaw
" Frank G (Clara V) mach r 426 Chickasaw
Hoacke Mrs Cora maid rms 219 Jackson
Hoad Bruce E (Laura) chauffeur r 209 E 7th
Hoag Mrs Anna cook r 421 Jefferson
" Bert (Marie) dept mngr Dibble Gro Co r 111 Douthitt av
" Earl C lab W A L Thompson Hdw Co b 113 Arter av
" Genevieve M clk SW Bell Tel Co b 113 Arter av
" Jno mech b 113 Arter av
" Jno B (Mary) r 113 Arter av
" Mary E clk Santa Fe Ry b 113 Arter av
Hoage Geo W (Laura V) mailer r 1030 Quincy
Hoak Wm lab b 120 Monroe
Hoar David lab Santa Fe Shops b 429 Harrison
" Matthew (Mary) stone mason r 429 Harrison
Hoatson Lowell L foreman Jno M Leeper rms 601 Clay
Hoback Claude W (Ella) clk Am Ry Exp Co r 1412 Madison
Hobart Chas H student b 1034 Tyler
" Frank (Lulu K) drugs 500 W 10th av r 1034 Tyler
" Lee B b 1501 Boswell av
" Wilson K phys 704 Mills bldg r 1034 Tyler
HOBBS CARLOS E Reporter Topeka Daily Capital b 2519 W 15th
" Chas F (Emma) insptr State Insurance Dept r 1626 Topeka av
HOBBS G ELWOOD (Elma E) City Editor Topeka Daily Capital r 1245 Clay
" Jno F (Althea) poultry r 2519 W 15th
" Kelsie M tchr b 2519 W 15th
" Kenneth B credit man Pelletier Stores Co r 218 Broadmoor av
Hobson Harry (Elsa) signal eng Santa Fe Ry r 629 Buchanan
" Helena F (wid Jos) r 1535 Mulvane
" Ina (wid Geo W) b 1328 Kansas
" Richd (May) welder r 1201 Kansas av
Hochgrafe Mary (wid Herman) r 504 Lawrence
Hochhaus Elsie E stenogr D W Mulvane b 300 Clay
Hock Dora D nurse State Hosp
" Grace M nurse State Hosp
Hockett Lennah opr Chas Wolff Pkng Co b 172 Twiss av
" Sherman lab b 172 Twiss av
" Theressa (wid Henry) r 172 Twiss
Hodge Alf E (Mary) painter r 1110 N Monroe
" E A (Myrtle) b 1335 Lane
" Helen F (Hodge & Hodge) b 1515 Boswell av
" Jas W painter b 1110 N Monroe
" L Cady (Helen F) (Hodge & Hodge) r 1515 Boswell av
" Sarah A (wid Robt E) r 1320 W 8th av
" & Hodge (L C and H F) photogrs 714 Kansas av

LIFE O' WHEAT
THE NICHOLSON PRODUCTS CO.

PHIL EASTMAN PUBLICITY - - PROCESS LETTERS MULTIGRAPHED
307-9-11 Central Bank Building. Phone 1845
"Any or all the work from the copy to the mailbag."
Form letters in any quantity. Typed through a ribbon. Exactly the same results as letters from the machine in your office, but quicker and cheaper.

THOS. W. WILLIAMSON
THOS. W. WILLIAMSON & CO.
ARCHITECTS
312, 314 Central National Bank Building
Phone 3399
B. E. COOKINHAM

Wm. Green & Son Grocery Co.
QUALITY CASH GROCERS
813 KANSAS AVENUE TELEPHONE 3559

Hodges Frank * janitor rms 15th and Dudley av
" Hesper M clk Warren M Crosby Co rms Y W C A
" Lou asst L H Munn b 830 Clay
" Mrs Margaret waiter r 1030 Jackson
" Steve E (Grace) waiter r 829 Monroe
" W Carl (Lucy) mngr Kansas Inspection Bureau r 1420 W 6th
Hodgins Hugh A (Topeka Ice Co) r 1322 W 7th
" J Arthur (Addie) salsn Central Topeka Paper Co r 921 W 10th
" Richard F (Florence) (Topeka Packing Co) v-pres Shawnee Milling Co r 527 Harrison
HODGINS SADLIER J (Jessie L) Pres and Treas Central Topeka Paper Co r 216 Tyler
HODGSON CHARLES W (Ida) Mngr Rowley Drug Store r 716 Monroe
" Frances stenogr Santa Fe Watch Co b 1836 Kansas av
" Geo W (Bessie) welder b 401 Lafayette
Hodison Burnice * (Willa) janitor r 914 N Topeka av
" Dorothy * b 1009 N Topeka av
" Sis * (wid Carter) r 1009 N Topeka av
Hoe Simon * (Fannie) janitor r 1135 Washington av
Hoefler Henry (Elizabeth) lodgings 407 Monroe r same
Hoehner Jno H (Gladys) tchr High School r 1300 Plass av
Hoeland Chas carp r 327 Jackson
" Chas A Jr (Helen) cigar mnfr 425 Kansas av r 301 Harrison
" Fred W cigarmkr b 327 Jackson
" Laura housekpr 327 Jackson
Hoenshell Wilma typist Capper Pubs rms 625 Lime
Hofer Kate (wid Jno J) r 1229 N Quincy
" Myrtle V stenogr Capper Pubs b 1229 N Quincy
Hoffman—See also Huffman
" Anna (wid Jno) r 516 E Gordon
" Anna H b 411 E 3d
" Bryan J student b 1635 College av
" Mrs Elsa T clk Santa Fe Ry b 410 W 4th
Hoffman Frank (Lena) mach r 609 N Monroe
" Geo H r 1175 Wayne av
" Geo M (Jane) clk Famous Clothing Co r 511 Tyler
" Georgia tchr Sumner School r 434 Buchanan
" Gertie cook State Hosp
" Jno P (Catherine) clk Santa Fe Ry r 311 Monroe
" Jno P (Katie) boilermkr r 111 N Locust
" Jos R (Elizabeth) clk Santa Fe Ry r 127 Taylor
" Julius W (Mary E) carp r 809 Monroe
" Peter F lab r 516 E Gordon
Hoffmeister Harry (Rosa) mach r 184 Emmett av
" Harry Jr appr Santa Fe Shops b 184 Emmett
" Howard R (Ruth I) window clnr J L Cowell r 704 Harrison
" Jas O (Fern) clk r 301 Van Buren
Hoffsette Ada (wid Jno) clk r 167 Roosevelt av
Hofwalt Esther hlpr Christ's Hospital b 1116 W 4th
Hogan Sarah (wid Michael) r 635 Locust
Hogarth Anna clk Santa Fe Ry b 462 Poplar
" Harry dairy r 462 Poplar
Hogbin Abraham carp Santa Fe Shops b 206 Emmett
" Sarah E (wid Abraham) b 401 Polk
" Wm E (Lena) insptr r 552 Lake
Hogeboom Henry B (Lena S) phys Liberty Life bldg r 801 W 6th av
Hogg Jno C (Olive) cond Topeka Ry Co r 1156 Wayne
Hogle Nellie M stenogr Crosby Bros Co b 1412 E 6th av
" Sylvester (Hattie) r 1412 E 6th av
Hogue Chas H (Ethel) salsn J W Jenkins Sons' Music Co rms 318 W 5th
" Hobart A (Mary P) (Topeka Motor Car Co) r 1620 Clay
" Silas F piano tuner r 107 E 15th
Hogueland Ernest H (Etta L) commerce counsel Topeka Traffic Assn r 1150 Mulvane
Hohberg Margaret (wid Gustav) r 1117 N Van Buren

WILLIAM ROBB HIGH GRADE MONUMENTS MARKERS and MAUSOLEUMS
401 Jackson St. Phones, Works 4880, Res. Red 2683

The Crosby Bros Co

Furniture, Floor Coverings, Stoves and Ranges

Kansas Avenue, between 7th and 8th.

Hohberg Wm (Mabel) farmer r N Lincoln Shorey
Holand Wm H (Alice) lab 1424 Washington av
Holbert Gertrude L (wid Mont) ckr Mutual Lndy b 523 Kansas av
Holbrook Augusta Dewey (wid Arthur W) asst librarian State Capitol b 827 Tyler
" Hall on Washburn College Campus
Holceister Casper (Barbara) lab r 300 Chandler
Holcomb C P nurse State Hosp
" E Lucile tchr b 834 Morris av
" Eden B (Fannie) ckr Curtis Towle & Paine C r 834 Morris av
" Grace V clk Santa Fe Ry b 834 Morris av
" Waler M student b 834 Morris av
Holcombe Chester A (Josephine) teller Santa Fe Ry r 205 Elmwood
Holden Geo W (Alice) carp Santa Fe Shops r 324 Ash
Holder Alf * lab b 1514 Quincy
" Geo A * barber b 631 College av
" Geo W * (Stella E) asst eng State Heating Plant r 631 College av
Holding Jas A farmer r 721 Adams
Holerman Stella * laund b 607 E 7th
Holipeter Arthur A (Ellen) foreman Crane & Co r 1227 Monroe
Holl Frank glass embosser Santa Fe Shops b 1819 Lincoln
" Wm (Kate) painter r 1316 Mul vane
Holland Chas A (Helen) r 301 Harrison
" Clem * lab r 31st and Indiana av
" Rev Eli F (Mary C) r 1040 Morris
" Elizabeth (wid Jas C) r 1508 W 15th
" Esther * lab b 1024 Washington av
" Furnace Co Robt L Marks mngr 107-109 E 4th
" Matthew H * (Cemmie A) lab r 1124 Lincoln
" Ralph S clk r 1237 West
" Richd D clk Natl Hotel
Hollander Erick lab Santa Fe Shops b 412 E 4th
Hollar David (Helene) r 222 W 7th
" Elmer E (Almeda) mech r 2025 Buchanan
" Helen M business sec Y W C A b 222 W 7th

HOLLCRAFT (Mrs M E Hollcraft) Florist 823 Kansas av Phone 176
" Mrs Mary E (Hollcraft) r Throop Hotel
Hollenbeck Addie typist Capper Pubs b 627 Monroe
" Anna hlpr b 2126 Lincoln
" Chas cement wkr b 2126 Lincoln
" Cora (wid Jno A) r 2126 Lincoln
" Ira L (Rose) driver Palace Clo Co r 1034 Ridge av
" Robt B driver b 2126 Lincoln
" Wm H (Edith) stone mason r 2501 Buchanan
Holliday David b 833 N Madison
HOLLIDAY HOTEL Walter H Wiscombe Propr 401 Holliday place Phone 572
" Jno H (Leanna) upholstr r 1025 N Madison
" Jno W foreman Santa Fe Shops r 829 N Madison
" Louisa b 829 N Madison
" Park triangle south of 12th bet Taylor and Western av
" Wilbur N insptr Kansas I B Assn b 1264 Topeka boul
Hollingsworth Earl A (Clementine) salsn R F Hollingsworth r 1184 Mulvane
" J Emory (Luda) tchr Washburn College r 1258 Lane
HOLLINGSWORTH ROY F (Madeliene) Wholesale Candy and Soda Fountain Supplies 131 Kansas av Phone 4402 r 923 W 16th
Hollis Alb B (Ray) clk Santa Fe Ry r 1311 Clay
" Chas R (B Agnes) blksmith r 1161 Randolph
" Jas T b b 1161 Randolph
Holloway Andr * (Lucretta) lab r 22d and Madison
" Andr J * (Anna) lab r 21st and Jefferson
" David M carp Santa Fe Shops b 920 Madison
" Frank (Flora) r 821 Madison
" Frank E Jr (Margaret H) salsn b 622 W 10th av
" Geo (Mabel) boilermkr b 420 Clay
" Henry E clk Santa Fe Ry b 1718 Clay

Quality Diamonds and Jewelry

Popular Gift Shop

Ralph R. Peterson Jeweler

106 West Eighth Street

L. W. WILSON 26 COLUMBIAN BLDG. TELEPHONE 836

GENERAL INSURANCE and REAL ESTATE

Capital Auto & Supply Co. 119-123 East Seventh St. Telephone 162
Distributors MAXWELL CARS AND TRUCKS
SUPPLIES—STORAGE—REPAIRS

Holloway Jas H (Clara E) boilermkr r 800 Brooks av
" Jno W (Maud) asst supt Met Life Ins Co r 705 Jefferson
" Lillian N clk S S Kresge Co b 420 Clay
" Richd * (Margaret) lab rms 720 West
" Waldo G (Martha A) eng r 823 W 6th av
" Wm J (Ella F) custodian New England bldg r 1718 Clay
Holm Jno W clk Santa Fe Ry b 468 Reno av
" Oscar (Emma) carp r 468 Reno av
Holman Alex (Lena) lab r 202 Scotland av
" Chas E student b 1603 N Kansas
" Clara b 116 Evelyn
" Claude W B pkr Crane & Co b 935 N Topeka av
" Edw A (Catherine) cabtmkr r 1603 N Kansas av
" Elizabeth b 202 Scotland av
" Evelyn b 116 Evelyn
" Frances stenogr Y M C A b 1603 N Kansas av
" Genevieve b 116 Evelyn
" Ira I driver b 208 E Euclid av
" Jesse J * student b 935 N Topeka av
" Jno (Josephine) r 208 E Euclid av
" Jos J * (Lillian) lab r 935 N Topeka av
" Leon W rodman Santa Fe Ry b 116 Evelyn
" Lura b 116 Evelyn
" Marquis (Edith) driver Warren M Crosby Co r 2425 Penn av
HOLMAN MERTON C Clk Board of Education r 116 Evelyn
" Wilbert hlpr b 814 Chestnut
Holmberg Agnes asst supt SW Press Clipping Bureau rms 1019 Garfield av
" Dora stenogr SW Press Clipping Bureau r 1019 Garfield av
Holmes Alex * (Lizzie) lab r 1161 Lincoln
" Alma typist Capper Pubs b 935 Sherman av
" August (Dora) salsn Pelletier Stores Co r 724 Branner
" Cyrus L (Clara) carp r 613 Lawrence
" Earl (Leola) lab r 2008 Fillmore
Holmes Edw (Katie) lab r 2513 Western av
" Elma J tchr Lafayette School b 1252 Lane
" Emily seams r 127 E Laurent
" Eugene W (Georgia) r 127 W 7th
" Frances J (wid Jno E) r 1252 Lane
" Geo N (Grace) clk Santa Fe Ry r "Villa de Fleur" Shorey
" Innie seams b 127 E Laurent
" Jess hlpr Santa Fe Shops b 325 Liberty
" Jesse (Salina) driver r 510 Lime
" Jno lab r 413 Lawrence
" Jno Jr (Holmes & Co) r 1401 E 6th av
" Jno S plumber rms 901 N Kansas
" Lafayette (Hanna) farmer r 836 Carnahan av
" Lafayette Jr (Mary E) driver r 620 Lincoln
" Lawrence E (Alta) riveter r 512 E 17th
" Lucy M clk Am Ry Exp Co b 1252 Lane
" Margaret waiter r 632 Madison
" Mary finisher Topeka Ldry b 307 Polk
" Mary * r 1920 Fillmore
" Mary A (wid Jno) r 1401 E 6th
" Minnie clk Capper Pubs b 417 Lafayette
" Noah A (Ethel) lab r 1118 Lime
" Opal A b 1251 Topeka boul
" Orval (Helen) lab r 507 Paramore
" Robt (Ruth) lab b 829 N Monroe
" Mrs Sarah J b 613 Monroe
" Stephen lab r 413 Lawrence
" & Co (Jno Holmes Jr) grocers and meats 1401 E 6th av
Holmgren Adah nurse Christ's Hospital
" Harry (Florence C) printer Capper Pubs r 1021 Brooks av
" Ingeborg (wid Wm) r 231 Taylor
" Leroy (Jean) clk b 231 Taylor
Holmquist Raymond b 323 Lake
HOLSTROM ARTHUR H (Emma) (Holstrom & Behler) r 1724 Strong av
" Charlie (Anna) tinner r 213 Taylor
" Ernest G (Ida) glazier r 308 W 2nd
" Ray (Lelia) tinnr Holstrom & Behler r 1221 Quincy

The Emahizer-Spielman Furniture Co.
COMPLETE HOUSE FURNISHERS
PIANOS CARPETS SEWING MACHINES PHONOGRAPHS AND RECORDS
517-519 Kansas Avenue Phone 3975

S. J. HODGINS, President and Treasurer W. F. HOBBS, Vice-President JAMES NELSON, Secretary and Manager
THE CENTRAL-TOPEKA PAPER CO.
221, 223, 225 Kansas Ave. WHOLESALE PAPER Topeka, Kansas

BETZER REALTY & LOAN CO.
Real Estate Loans City and Farm Loans at Low Rates
FIRST FLOOR NEW ENGLAND BUILDING

HOLSTROM & BEHLER (Arthur H Holstrom Harry R Behler) Sheetmetal Workers All Kinds of Tin and Galvanized Iron Work 114 E 5th Phone 2249 (See p 90)
Holt Chas E lab b 1525 Topeka boul
" Daisy clk Santa Fe Ry b 1525 Topeka boul
" Edw mach b 433 E 17th
" Frank H (Mary C) farmer r 1101 Woodward ave
HOLT GEO D (Holt & Son Tire Co) b 710 W 8th av
" Hobart C asst eng r 1101 Woodward av
" James M dancing tchr r 408 Branner
" Jno (Mary) bkpr rms 818 Kansas
" Jno B (Isabel) farmer r 1525 Topeka av
" Kittredge L clk Santa Fe Ry b 806 Clay
" Lauren lab rms 1525 Topeka boul
" Lillian C * mach opr r 915 N Polk
" Milton C (Belle) fireman r 310 Monroe
" Mortimer R (Ida B) tchr r 806 Clay
HOLT NOAH T (Bertha) (Holt & Son Tire Co) r 710 W 8th av
" Oliver F (Theresa L) clk Santa Fe Ry r 1732 Fillmore
" Robt (Elizabeth) chauf rms 488 Sumner
" Trella (Fern) helpr r 179 Norton
" Wm lab r 915 N Polk
HOLT & SON TIRE CO (Noah T and George D Holt) Tires Retreading and Repairing and Vulcanizing 924 Kansas av Phone 710 (See p 17)
Holter Harold V student b 1124 Garfield av
" Rev Henry O (Lenna D) dist supt M E Church r 1046 College av
" Paul D student b 1124 Garfield av
Holtwick Benj F (Johanna) clk Central Topeka Paper Co r 515 W 1st av
" Geo J cigarmkr b 218 Kansas av
" Herman (Adell) r 218 Kansas av
" Louis H (Iowa) cigar mfr 215½ Kansas av r 1606 Van Buren
" Matilda (wid Walter H) r 617 Horne
Holtzmiester Adam driver b 300 Chandler
" Casper janitor r 300 Chandler
" Peter (Emma) boiler mkr r 301 N Lake
Holy Name School (Catholic) Clay n e cor 10th av
Holyoke Mrs Anna P r Ingleside Home
" Martha A stenogr Merchants Natl Bk rms 414 W 6th av
" Thos (Ruth) pharmacist r 21st and California av
Holzle Benj B (Mary E) insptr r 505 E 10th av
" Harry C (Gladys) mach r 509 E 10th av
" Irene T stenogr S W Bell Tel Co r 505 E 10th av
" Lloyd L (Loreen) pressman r 521 E 10th av
Holzluter Jno F (Anna) mach r 2 Elliott
Holzmeister Geo J (Amelia) carp r 200 Knox av
" Jos farmer b 824 N Jackson
" Katie (wid Peter) r 824 N Jackson
Homan Imogene clk Woolworth Co b 419 Adams
HOME LIFE INSURANCE CO of New York E D Clithero Gen Agent 300-301 Central Natl Bnk Bldg Phone 4127
Honey Chas (Eunice) foreman U P Ry r 1104 N Quincy
Honstead Roy L (H & H Auto Repair Shop) b 1324 N Harrison
Hong Lee laundry 119 W 5th
Hood Margaret nurse rms 430 Fillmore
" Mrs Clara stenogr rms 503 Topeka boul
Hoofer David C (Nora) barber 215 Kansas av cafe 807 N Kansas av r 814 N Quincy
" David E (Orpha) pkr r 213 E Fairchild
" Edith M waiter b 814 N Quincy
" Leslie P barber b 814 N Quincy
Hook Jos W (Gertrude) train aud Santa Fe Ry r 107 W 12th
" Ralph (Lois B) candymkr rms 1244 Polk
Hooper Chas J (Katherine) pastor Church of the Brethren r 279 Wabash av

Phone 3170 Ninth and Kansas Ave.
C. A. Karlan Furniture Co.
LARGEST COMPLETE HOME FURNISHERS IN KANSAS

THE LIBERTY LIFE INSURANCE CO., TOPEKA
INSURE IN SURE INSURANCE

J. B. WHELAN LUMBER CO.
LUMBER, BUILDERS' HARDWARE, SEWER PIPE, PAINTS, OILS, GLASS, ETC.
Yards 713 to 725 East Fourth Street Phone 865

The Topeka Transfer and Storage Co.
MODERN WAREHOUSE
528 Adams Street Phone 3556

Hooper Clarence A (Myrtle) clk Santa Fe Ry r 624 Taylor
" Garfield L (Zella) mngr Orpheum Theatre r 911 West
Hoopes Elmer E (Mary) trav agt Crane & Co r 1621 Clay
Hoover A Roy cashr City W W Dept b 1024 Jackson
" Clyde (Daisy) eng rms 521 Polk
" David F (Martha) r 217 Elmwood
" Flora ironer Topeka Ldry b 426 Jefferson
" Henry C (Mary B) insptr r 1028 Clay
" Jos C (Grace) (Klingaman & Hoover) r 1114 E 6th av
" Mrs Maye nurse State Hosp
" Opal salsn Emahizer-Spielman Fur Co rms 426 Jefferson
" Saml H(Elizabeth) farmer r 1601 Clay
Hope Andr A carp r 202 Davies
HOPE CHRISTIAN V Dentist 823 Kansas av Phone 3303 r same
" Clifford R (Pauline) r 1211 W 16th
" Dennis D * (Millie) janitor r 1314 Washington av
" Eva nurse b 1100 Taylor
" H B (Loretta) b 816 Kansas av
" Mission The 328 Kansas av
" Ralph (Eva) tchr Boys Ind Schl b same
" Ruth clk Santa Fe Ry rms 1100 Taylor
Hopfinger Tillie seams rms Y W C A
Hopkins Carl O (Lillian) car repr r 1328 Central av
" Edw * (Julia) lab r 609 N Topeka
" Elizabeth C (wid Washington C) r 913 Fillmore
" Frank (Mable) asst eng The Ry Ice Co r 832 Monroe
" Geo A (Josephine) mach r 1252 Topeka boul
" Geo W (Emma) depot master Santa Fe Pass Depot r 721Quincy
" Hazel E stenogr Rahn's Shirt Factory r 175 Norton
" Jos H (Alma) trav agt r 323 E 12th
" Jos L mech b 1734 Clay
" Mary clk Santa Fe Ry rms 1411 Byron
Hopkins Nathan T brdg carp b 1128 Woodward av
" Ray V (H & H Auto Repair Shop) rms 305 E 10th av
" Reese S (Maude) grocer 1626 Seward av
" Reginald V mech rms 919 Kansas
HOPKINS RICHARD J Attorney General South Wing Main Floor State Capitol r 127 Woodlawn av
" Saml * lab b 609 N Topeka av
" Wm (Nellie) watchmn r 1734 Clay
" Wm B (Millie) b 220 Hancock
" Wm C * (Martha J) (Purl & Hopkins) r 1268 Western av
" Wm J clk P O b 1224 Jackson
" Wm M (Jessie) clk Santa Fe Ry r 1300 Western av
Hopp J Fred (Mary) boilermkr rms 307 W 5th
Hopper Arthur A florist Gage Park r 8th av and Orleans
" Effie (wid Fred) rms 1205 Lime
" Harry A (Nellie) hoseman Sta 5 r 351 Elmwood av
" Lucile student b 351 Elmwood av
Horacek Florence stenogr Santa Fe Ry b 1124 Madison
" Leo (Clara) pressman Hall Litho Co r 507 Taylor
" Wm (Alice) scales instr r 123 Quinton bld
Horan Estill C (Abbie) r 825 Monroe
Hord Lucille stenogr Capper Pub rms 1111 Polk
Horine Floyd clk Boys Ind School
HORLEY WM (Margaret) State Mngr-The Midwest Life Insurance Co 501 New England bldg Phone 501 r 604 W 7th
HORN CHARLES A (Alice) Carpet and Rug Weaving 221 Lake r same Phone White 2298
" Chas W (Nellie F) vice-pres Elmhurst Investment Co r 434 Topeka boul
" Dorothy M stenogr D R Hite b 1016 Western av
" Francis M (Minnie P) (Shores-Horn Land Co) r 1326 Fillmore
" Mary B clk Santa Fe Ry b 2325 Topeka boul
" Norman E clk Santa Fe Ry r 2325 Topeka boul
" Saml * (Estella) r 1306 Monroe
" Thos (Pauline) clk r 404 Chandler

T. G. Smith & Son
Tile Floors and Wainscoting our Specialty.
Tile and Wood Mantels.
913 Kansas Ave. Phone 1261 Topeka, Kansas

THE McCLEERY-DUDLEY LUMBER CO.
Lumber and Coal, Paints, Ladders and Builders' Hardware
CONVENIENTLY LOCATED—519 JACKSON STREET

Horn Wm F (Mary) contr r 2325 Topeka av
Horne Geo G (May) pastor Oakland Christian Church r 350 Oakland
" Leo J clk Santa Fe rms 929 Kansas av
" Orabelle b 921 Lincoln
" Serena M clk Santa Fe Ry rms 316 W 7th
Horner Amos F r 520 W 9th
" Chas R (Beulah) r 1619 Topeka boul
" Horace C (Gertrude) r 1008 Monroe
" Inez G clk Santa Fe Ry b 1008 Monroe
" Irene F b 520 W 9th
Horning Fred J (Mahala E) driver r 830 Clay
" Hattie R (wid Geo L) r 1243 Topeka boul
Hornsby Bennett T (Jessie M) teller State Savings Bnk r 1171 Woodward av
" Esther Ruth clk b 2527 Buchanan
" Geo T (Clara) mech Santa Fe r 2527 Buchanan
" Jno E C clk Santa Fe Ry b 2527 Buchanan
Horsfield Robt W student b 235 Harrison
HORSFIELD THOMAS (Estella) Groceries and Meats 209 Kansas av and 306 E 2d r 235 Harrison
" Vivian student b 235 Harrison
Horspool Harry B (Laura) lab r 224 Circle
Horst Saml watchman r 414 E 4th
" Silas (Rachael A) r 716 Jefferson
Horton Annie * (wid Ezekiel) r 1717 Fillmore
HORTON ARCHIE L District Mngr Mutual Life Ins Co of New York 108 W 9th Phone 483 r Seward av e of Ohio av
" Cecelia (wid Jno) r Seward av e of Ohio av
" Chas R (Mary J) asst agt U P Ry rms Colonial Hotel
" Claude * (Hattie) janitor r 1717 Fillmore
" Dorothy student b 1125 Van Buren
" Don fireman b 901 Monroe
" Mrs Emma E fitter The Parisian b 800 Lindenwood av
Horton Madonna clk Crosby Bros Co rms 1125 Van Buren
" Martin pressfdr Crane & Co r 268 Oakland av
" Rufus I (Emma E) salsn Page Milling Co r 800 Lindenwood av
" Ruth student b 1125 Van Buren
" Spencer J (Ina) mech r N Kansas av Garfield pl
" Stella M r 1125 Van Buren
" Walt G (Margaret) lab r 268 Oakland av
" Wm B draper Wm Connors Furn Co r R R 27
Hossack Ida R tchr Central Park Sch b 1305 West
Hose Companies see Miscellaneous Dept
Hosier Harold mailer Topeka State Journal b 206 Quincy
" Roy B clk U P R Rb 1607 West
Hoss Arthur R messr Am Ry Exp Co b 108 Quincy
HOSSFELD ARCH O Sec D E Rose Trunk Co r 322 Kellam
" Edwin (Gertrude) bkpr Dyal Bros Co r 417 Buchanan
" Edwin Jr clk Dyal Bros Co b 417 Buchanan
" Harry (Irene) trunk mkr D E Rose Trunk Co r 1612 W 6th av
Hostetter Mrs Sadie M dept mngr Crosby Bros Co b 524 W 10th av
Hotchkiss Edw C foreman b 712 Jefferson
" Hazel cash Mors & Myers b 1551 N Logan
" Howrd (Frances) carp r 1551 Logan
HOTEL REID (EUROPEAN) Frank F Dunlap Propr 401 Kansas av Phone 1190
HOTEL THORNE H B Lowe & Son Proprs European Plan Cafe in Connection 425 Holliday pl Phone 4104 (See adv under Hotels)
HOTEL THROOP Burnham Hotel Co Proprs Kan-sas av n w cor 4th
Hothan Maud clk Crosby Bros Co b 804 E 8th
Hotze Clarence H (Florence) insptr Santa Fe Ry r 1103 Kansas av
" Martha r 2109 Van Buren

The Topeka Mortgage & Investment Co.
Successors to THE FORBES MORTGAGE & INVESTMENT CO.
Tel. 1096 : 116 West 6th St.
CITY AND FARM LOANS : INSURANCE : INVESTMENTS

TOPEKA ELECTRIC COMPANY
Electricians : Electrical Construction and Repairs : Electric Supplies and Fixtures
816 Kansas Ave. Phone 768

Established 1882 LOUIS VAN DORP & SON Phone 130
SHEET METAL AND ROOFING CONTRACTORS
507, 509 Jackson Street, Topeka, Kansas

The Warren M. Crosby Co. 613-15-17 Kansas Avenue through to Jackson Street
"The Store of Dependable Merchandise" Telephone 3569

HOTZE ROY N (Grace) Tires and Tire Repairing and Vulcanizing 840 N Kansas av Phone 1438 r 1218 Monroe
Houchin Marvin E (Lynett) mech r 1133 Kansas av
Houck Ethel pkr b 152 Ohio av
" Horace B (Cora) lab r 152 Ohio av
Houdyshell Maurice (Katy) oiler S F r 392 Green
" Lila clk rms 627 Van Buren
Hough Roland S (Gladys) foreman r 374 Kellam av
Houghton Chas N (Gertrude H) carp r 1106 Washburn av
Hounson Elmer E Mary) paperhngr r 238 N Chandler
" Reba clk Woolworth Co b 238 N Chandler
House Ellsworth (Belle) switchman r 1212 Seward av
" Mabel clk Capper Pub b 312 W 8th
" Olga chf clk State Ptg Plant b 312 W 8th
" Ralph R (Lillian) carp r 335 Lake
HOUSEHOLD THE Arthur Capper Publisher 8th s e cor Jackson
Houser Eli (Mary A) r 1032 Clay
" Hazel M clk Santa Fe Ry b 1152 Washburn av
" W Eugene (Lillian) eng r 939 Lindenwood
" Wm G (Gertrude B) adj Salvation Army r 200 E 5th
" Wm H (Mamie) grocr 1150 Grand av r 1152 Washburn av
" Wm M (Anna) foremn Chas Wolff Pkng Co r 611 W 6th
Housh Mrs Ellen b 1222 Kansas av
" Eunice clk b 1222 Kansas av
" Geo A (Perle C) lieut Sta 6 r 1105 Brooks av
" Josiah b 1003 Topeka boul
" Mamie clk Santa Fe Ry rms 170 Swyggart
Houska Chas (Louise) dept mngr Chas Wolff Pkng Co r 1436 Harrison
Houston Dorothy F typist S W Bell Tel Co b 1264 Lane
" Marjorie b 1264 Lane
" Nate F salsn rms Fifth Ave Hotel
" Sara G clk S W Bell Tel Co b 1264 Lane
Houston S Wm (Metta E) musician Orpheum r 422 W 7th
" Thos W (Zula) r 1264 Lane
Houts Grace L tchr b 1010 Quincy
Hovatter Chas O (Laura E) lino opr Topeka State Journal r 1008 Morris av
" Saml W storekpr rms Fifth Ave Hotel
Hovenden Guy (Myrtle) printer r 1701 N Polk
" Mrs Mary clk b 716 Madison
Hoverstock Alva N (Beryl) clk Santa Fe Ry r 1822 Lane
" Harold H clk Santa Fe Ry rms 1247 Tyler
Hovorka Earl J clk P O rms 824 Quincy
How see Howe
Howard Alma (wid Robt F) r 915 Quincy
" Arthur janitor r 1458 Washington
" Belle tchr State Street School rms 621 Taylor
" Christ C (Elizabeth) phys 1211 E 6th av r same
" Chas W b N Polk Shorey
" Clay b 927 Jackson
HOWARD E J IMPLEMENT Co (E J Howard) 523 Quincy Phone 780 (See p 51)
HOWARD ELEPHALET J (Julia) (E J Howard Implement Co) r 1519 Mulvane
" Elizabeth C (wid Jos) b 518 Chandler
" Ella J * r 721 E 10th
" Elmer E mailer rms 411 E 4th
" Ernest asst professional Country Club b same
" Frank * (Cora) porter 721 E 10th
" Fred R (Harriet) candymkr r 608 Tyler
" Fred R (Lillian) cabtmkr r 917 Madison
" Geo cook Harvey Eating House
" Geo C (Mary) mattress mkr Mc Entire Bro r 1912 N Polk
" Geo W lab r 903 W Railroad
" Gertrude E seams b 1219 N Harrison
" Guy O (Letha) salsn Kinley Motor Co r 1111 Western av
" Harry (Marian) carp r 1631 E Crane

C. G. Blakely & Co.
Insurance Specialists
535 KANSAS AVE.
PHONES
737, 738 and 403

The W. W. Mills Company
The Shop For Gentlewomen

HOWARD H B ELECTRIC & Athletic Supply Co H B Howard Pres Myrtle Howard Sec and Treas Athletic and Gymnasium Goods Electric Fixtures and Supplies 113 E 7th Phone 1377
" Harry B (Meade A) pres H B Howard Electric and Athletic Supply Co r 8th cor Grand av
" Helen clk Capper Pub b 411 E 4th
" Helen nurse State Hosp
" Hubert L student b H B Howard
" Hugh L (Elva M) comp Adams Bros r 1127 Wasburn av
" Jas (Alice) painter r 927 N Jackson
" Jas H (Viola E) clk r 1178 College
" Jas L * (Sallie) lab r 713 E 6th av
" Jas O (Florence) lab r 511 Lawrence
" Jas R lab b 927 N Jackson
" Jessie E tchr Branner Schl b 1529 Boswell av
" Jno r 512 Topeka boul
HOWARD JOHN T * Restaurant Meals at all Hours 112 Kansas av r same
" Mrs Letha clk Kaw Package Mfg Co b 1111 Western av
" Lewis P car repr r 1410 Lane
" Louisa clk b 927 N Jackson
" Mary b 1811 Lincoln
" May bkpr Pelletier Stores Co b 411 E 4th
" Maybell C student 1178 College av
" Minnie R clk Santa Fe b 1211 E 6th av
" Myra b 518 Chandler
" Myrtle F sec and treas H B Howard Electric & Athletic Sup Co b 512 Topeka boul
" Ruby b 111 E Saywell
" Russell F student b 1178 College
" Saml contr b 328 Willow av
" Squire * (Annie) lab r 1301 Monroe
" Valere clk b 927 N Jackson
" Walter eng Page Milling Co b 927 N Jackson
" Willard O (Luviena) jeweler 818 N Kansas av r 1226 N Monroe
" Wm rms 411 E 4th
" Wm M (Gertrude) lab r 1219 Harrison
Howarth David (Dorothy) b 1520 N Harrison
Howe Alf M (Bessie) lab Beatrice Creamery Co
" Anna M stenogr Capper Pub b 215 E 8th
" Clare E stenogr Lumbermen's Supply Co b 1925 West
" Clarence (Marie L) store mngr Crane & Co r 1338 Byron av
" Clyde A (Anna) salsn Mansfield Land Loan Co b 215 E 8th av
" Earl lab rms 629 Hancock
" Frank A mech dentist Reids b 630 Polk
HOWE FRED L (Jessie I) Local Mngr Southwestern Bell Tel Co r 1924 West
HOWE GOSSARD CORSET Shop Theresa Watson Mngr 106 E 8th av Phone 3554
" Ira O (Cora) mill supt Topeka Flour Mills Co r 617 W 5th
" Isabel compt opr Santa Fe b 630 Polk
" Julia H compt opr Santa FeRy b 1425 Fillmore
" Marjorie H clk Bank Savings Life Ins Co b 1016 Western av
" Mary (wid Michael) r 630 Polk
" Pardee A (Florence F) clk A T & S F Hosp r 1016 Western av
" Pearl M stenogr A A Rodgers & Co b 1321 Madison
" Saml T (Clara) chmn State Tax Com r 1925 West
" Saml T Jr (Jessie) salsn Lumbermen's Supply Co r 208 Tyler
" Wm E b 610 Douthitt
" Wm M (Eva) tmstr r 629 Hancock
Howell Ambrose P (M Louise) r 308 Elmwood av
" Chas E (Mae) clk Santa Fe Ry r 1701 Collins av
" Cread * (Luberta) hlpr r 201 E 18th
" Harrison * (Ada) hlpr r 1521 Monroe
" Mrs I Jane rms 1273 Garfield av
" Meda tchr Grant School b 617 Morse
" Morton J (Louise) chf clk Santa Fe Ry r 305 W 13th
" Velma clk Capper Pub b 312 E 6th
Hower Jas W (Florence) clk r 421 Cedar
Howes Cecil (Bernice) corres Kansas City Star r 1418 W 10th av

Zercher Book and Stationery Co.
Office Stationery, Steel and Wood Filing Cases, Typewriters, Dictaphones
T. L. Pattison, Prop. Phone 580 521 Kansas Avenue

NELLIS INSURANCE AGENCY
Established 1876
Residence
Theft
Mercantile
Stock
Burglary
INSURANCE
Surety
Fidelity
and Forgery
BONDS
109 W. SIXTH AVE.
PHONE 228

IMES AUTO CO.

Dodge Brothers Sales and Service

Phone 3071

1029 1031 1033 1035 KANSAS AVENUE

Butter-Krust Bread MADE ONLY BY Royal Bakery 107-111 W. 10th St.

Howes Jane V tchr Bethany College
" Wm L (Esther) mach r 631 Leland
Howey Clyde (Elnora) driver r 120 Monroe
Howland Edith clk Santa Fe Ry rms 351 Forest
Hows Jos E (Bertha) horses 116 W Norris r 1319 N Topeka av
" Thos (Mary) insptr r 400 Green
" Wm O lab b 490 Green
Hoy Frances G nurse Topeka P H N Assn b 729 Buchanan
HOYES GEORGE H (Ella S) Sec-Treas Miller-Hoyes Paint & Glass Co r 835 Lincoln
Hoyt Chas W (Mary) dept mngr Kaw Milling Co r 201 Western av
" Chas G (Emma) foreman Santa Fe Shops r 171 Norton
" Florence student b 2519 W 15th
HUB BARGAIN STORE THE E Scrinopskie & Sons Props Outfitters for Men Women and Children 510 Kansas av Phone 2185
HUBBARD'S (C E Hubbard) Member Florist Telegraph Delivery Choice Flowers and Seeds 611 Kansas av Phone 10
" Adolph * (Della) porter r 1019 Washington av
" Arlo clk Hubbard's b 317 Tyler
" Bertha bkpr Theo Poehler Merc Co b 1004 W 8th av
" Carl W (Esther) mech Imes Auto Co r 524 Tyler
" Chas E (Effie) (Hubbard's) 611 Kansas av r 317 Tyler
" Clarence E (Winifred) mech r N Monroe and Lyman
" Edith tchr Quincy School b 1263 Western av
" Frank A (Amy watchman r 932 Washburn av
" Gardens Co Arlo Hubbard pres O A Fleming v-pres and gen mngr F L Loveless sec greenhouses ¾ mile n Garfield Park
" Howard pkr Shawnee Mill Co rms 321 Kansas av
" Lou bkpr b 320 W 6th av
" Levi P (Millie) live stock r 1321 W 21st
" Olga clk Hubbard's b 317 Tyler
" Willard (Estella) boilermkr r 1500 Tyler
Hubbard Wm E (Lena) car opr r 2015 Buchanan
" Zella B clk S W Bell Tel Co rms 1004 W 8th
Huber Alb P lab b 1411 Fillmore
" Henry (Alta R) salsn Beatrice Creamery Co r 825 Lincoln
" Loretta C stenogr Stone Produce Co b 1113 N Monroe
" Max J (Laura) woodwkr r 1113 N Monroe
Huckell H Gertrude clk S W Bell Tel Co b 606 Buchanan
" Mrs Laura typist Capper Pub r 606 Buchanan
" Lillian stenogr b 606 Buchanan
" Clarence H (Dora) eng r 216 Topeka boul
" Margaret trunk mkr D E Rose Trunk Co b 216 Topeka boul
" Thelma M clk S S Kresge Co rms 216 Topeka boul
Huddleson Archie lab Santa Fe b 212 E Crane
" Ellen * (wid Jas A) r 212 E Crane
Hudgins Geo r 312 E 2d
Hudson Augusta b 1264 Van Buren
" Chas clk Santa Fe Ry b 1428 N Topeka av
" Erl clk A P Marcum b 1428 Topeka
HUDSON-ESSEX MOTOR CO L W Huey Mngr Automobiles 1005-1007 Kansas av Phone 213
" Harry N student b 1714 Buchanan
" Howard L (Zella) student r 932 Washburn av
" Jno W (Genevieve) wire chf Santa Fe Ry r 1714 Buchanan
" Jos H baggageman C R I & P Ry Co b 1428 N Topeka av
" Robt lab rms 110 Kansas av
" Wayne W (Gertrude) insptr rms 825 N Kansas av
" Wm W (Catherine) car insptr r 1428 N Topeka av
Hudspeth Chas C (Lottie) driver r 1619 Tyler
" Delmar lab b 121 W 2d
" Edw * (Nettie) lab r 1153 Clay
" Jno lab r 121 W 2nd
" Ralph E (Elsie) clk C R & P Ry Co r 1338 Mulvane
" Richd A (Mildred) clk Santa Fe Ry rms 1350 W 17th
Huebner Fred B (Alta) clk r 1026 Clay

A Pasteurized Product IN A SEALED PACKAGE Delicious, Healthful Fresh Every Day
Beatrice Creamery Co., Topeka, Kansas

The Crosby Bros Co
High Grade Women's, Misses' and Boys' Shoes
Kansas Avenue, between 7th and 8th.

Huebner Gust (Sophia M) eng SW Bell Tel Co r 316 Clay
Huerto Estanislada rms 411 E 3rd
" Benj (Irene clk r 810 Quincy
" Carl A lab Santa Fe Shops b 423 Madison
" Catherine (wid Jos) b 934 Kansas
" Frank L (Josephine) meter readr Consumers L H &P Co r 329 Klein
" Jas J spec agt Security Mut Life Ins Co rms 1021 Polk
" Jno G (Laura) lab r 366 Chester
" Jos fireman r 934 Kansas av
HUEY LAURENCE W Mngr Hudson Essex Motor Co r 934 Kansas av
" Margaret stenogr Bd of Administration b 934 Kansas av
" Robt A salsn Hudson-Essex Motor Co rms 934 Kansas av
" Saml M foreman Santa Fe Shops b 366 Chester
Huff Alice opr S W Bell Tel Co b 222 Monroe
" Sarah F (wid David C) b 821 Tyler
" Willie * lab r 2064 Santa Fe
Huffman see also Hoffman
" Ambrose J r 1339 Clay
HUFFMAN DR CHAS S Vice Pres Kans Reserve Bldg & Loan Assn r Columbus Kans
" Denzil E clk Santa Fe Ry b 1339 Clay
" Dora (wid Oscar) r 1339 Clay
" Rev Gabriel M (Caroline) r 1305 Western av
" Howard (Agnes) elec r 1212 Quincy
" Nina I b 907 Lincoln
Hug Clarence mech rms 307 E 5th
" Geo P (Alice M) clk Santa Fe Ry r 1255 Lincoln
Huggins Alford * (Irene) lab r 22d and Indiana av
" Beulah M tchr Orpheum b 1813 West
" Earl * (Chloe) lab r 1017 Hancock
" Geo W (Sarilda) carp r 1812 West
" Grace M retoucher b 1812 West
" Harry H (Jessie) carp r 1630 College av
" Ira lab r 1303 Chandler
" J Gail (Winifred J) agt r 432 Clay
" Juanita dressmkr b 1812 West
" Louis P b 1812 West
Huggins Lulu M milliner b 1812 West
" Wm L (Emma S) judge Kan Court of Industrial Relations r 828 Lane
HUGGINS WM L JR Reporter Topeka State Journal r 828 Lane
HUGHES A C & CO (Alex C Hughes) Wall Paper Paints and Glass Painting and Paper Hanging 611 Jackson Phone 87
" Alex C (Hattie) (A C Hughes & Co r 1015 W 6th av
" Benj J (Dorothy) civ eng r 5 Neil Apts
" Catherine b 924 Fillmore
" Chas E elec Santa Fe Ry r 405 Lake
" Chas R r 1125 N Van Buren
" Earl S (Lena) cond r 1307 Jackson
" Elsie clk Santa Fe b 509 Madison
HUGHES ERNEST G (Laura) State Supt International Correspondence Schools 29 Columbian bldg Phone 3452 r 1277 Western
" Frank (Dixie) carp rms 230 Circle
" Frank E (Zelia M) paper hngr r 1128 Kansas av
" Fred (Martha) salsn rms 311 W 7th
" Geo (Lena M) tmstr r 1627 Buchanan
" Jas W F (Mary A) mngr Illinois Life Ins Co r 235 Greenwood av
" Jay B (Dorothea B) computer Santa Fe Ry r 218 W 11th
" Jno F (Esther M) lino opr State Ptg Plant) r 1134 Monroe
" Juliet b 235 Greenwood av
" Lillie R houekpr b 404 E 17th
" Lillian student b 1601 Mulvane
" Mary A (wid Alpheus N) r 9 Franklin av
" Mary J (wid Jas) b 424 Chandler
" Nellie * dom b 1438 Chandler
" Robert O (Bessie) paper hngr r 511 E 8th
" Rozier P clk Santa Fe Ry b 1533 College av
" Smith * (Daisy) janitor r 1118 N Madison
HUGHES SPEED F (Zella A) Cashr Bank of Topeka rms 1133 Topeka boul

THE NEW TOGGERY CLOTHING HATS - AND FURNISHINGS
I. S. GALITZKY EIGHTH AND KANSAS AVE.

A. A. RODGERS
A. A. RODGERS & CO.
110 West Sixth Avenue : Phone 418
Farm and City Real Estate, Loans, Investments, Insurance and Bonds
R. C. ROWSE

Wm. Connors Furniture Company

"A Store for Everybody"

Furniture Rugs and Draperies

716 Kansas Ave.

Phone 3461

Strickler's Topeka Business College

Educates Young Men and Women for Office Positions

OUR GRADUATES ARE IN DEMAND

107, 109, 111, 113, 115, 117 East Eighth Avenue

Hughes Talmadge (Blanche) trav agt r 1312 W Euclid av
" Thos W (Roxie S) tchr Washburn Coll r 1424 Boswell
" Tobias * (Emma) lab r 607 E 7th
" Wm (Rosa) farmer r R R 6 Shorey
Hughey Frank ruler State Ptg Plant rms 924 Fillmore
Hugues Louis (Constance) mach r 1621 E 6th av
" Mathilda hlpr State Ptg Plant b 1621 E 6th
Huhn Fredrica (wid Magnus) b 135 Taylor
Huitt Fannie G (wid Wm J) b 724 Jefferson
" Roland G (Maud) clk r 724 Jefferson
Hukill Harry M repr S W Bell Tel Co b 405 Laurel av
" L Frank (Anna B) carp r 1126 Woodward av
" Ralph L student b 1126 Woodward
HULETT DR CHARLES E (Emma L) Osteopathic Physician 725 Kansas av Phone 318 r 905 Lincoln
Hull Billy (Bessie) b 523 Madison
" Chas W (Almira B) mngr United Mach & Die Works r 1001 Buchanan
" Earl L (Bertha L) eng S W Bell Tel Co r 612 Fillmore
" Jos W clk Wood Motors Co b 1001 Buchanan
" May artist r 1001 Buchanan
" Monroe (Sarah) chauffeur b 1319 N Harrison
" Wm (Eliza) tmstr r 102 Stephens
" Wm E (Martha) lab r 310 Winfield av
Hulse Bert (Bertha) clk Famous Clo Co r 1003 Topeka boul
" Ellen E stenogr Santa Fe b1244 Mulvane
" Hiram (Martha) r 1244 Mulvane
" Margaret typist Santa Fe Ry b 1244 Mulvane
" Maud tchr High School b 1009 Tyler
Hulshizer Roy clothing 122 E 4th r Manhattan Kans
Hultgren Carl D (Blanche) eng S W Bell Tel Co r 1912 Kansas av
" Chas (Louise) mach r 1217 W 1st
" Geo hlpr Harvey Eating House
Hultgren Signe typist Capper Pubs b 1217 W 1st av
Hults Alvina B student rms 505 Taylor
" Mable student rms 505 Taylor
Humason Wm H (Ida) chauffeur r 216 Madison
Humbert Donald lab b 2046 Fillmore
" Frank W (Nellie) clk r 2138 Lincoln
" Homer H appr Kelly Pub Co b 517 Lime
" Minerva A (wid Geo W r 2306 Lincoln
" Ruth b 418 Buchanan
" Wiley E (Zeda) lab r 2046 Fillmore
" Wm O (Carrie) insptr S W Bell Tel Co r 1202 Clay
Hummel Alb W (Ferne) salsn r 321 Harrison
" Karl (Ethel M) clk P O r 1731 Clay
" Ralph L (Beuna V) spl agt Liberty Life Ins Co r 426 Willow av
" Walter L (Priscilla) salsn r 321 Harrison
Hummer Chester appr b 1010 E 6th
" Clate (Elva) carp r 250 Wabash
" Geo lab r West Shorey
" Henry E (Elsie) mach r 305 Lawrence
" Saml (Margaret) farmer r N Polk Shorey
" Shelley lab L R Taylor & Sons rms 520 Harrison
" Sylvia b 1321 Tyler
Humphrey Elliot S (Nettie E) ve stock 1168 Boswell av
" Neva H student b 1168 Bosw av
" Nina M student b 1168 Bosw av
" Norrine usher r 1168 Boswel
" Steven b 1024 N Jackson
Humphreys Esma b 2049 Buchanan
" Mabel asst librarian State Traveling Library b 1135 Western av
" Norris (Ethel) carp r 2049 Buchanan
" Opal E clk Woolworth Co b 2049 Buchanan
" Rene D material supt Santa Fe Shops r Hotel Thorne
" Susie clk Capper Pub b 115 Linden
" Thos D (Lydia E) lawyer 207 Crawford bldg r 1606 Harrison

M. COUNCIL CONTRACTOR AND BUILDER

PHONE 767 SHOP, 324 VAN BUREN STREET

OWL GROCERS SAVE YOU MONEY ON EVERY ITEM.
SPOT CASH—IMMENSE VOLUME—7 STORES
Fireproof Warehouse on Track. General Office, 204 Kansas Ave. Phone 3804

Humphries Cecil waiter b 1802 E 6th
" Chas C couch mkr Mc Entire Bros rms 1802 E 6th av
" Ethie (Lettie) plumber r 1802 E 6th av
" Jessie opr S W Bell Tel Co b 1802 E 6th av
" Jno W (Clara) tile sttr r 335 Market
" Ralph pressfdr Adams Bros b 115 Linden
" Scott b 401 Madison
" Wm A (Ida) tmstr r 115 Linden
Hundertfund Grace nurse Santa Fe Hosp
" Mary A bkpr Paynes Shoe Co b 1122 Harrison
Hungate Otis E (Alice K) (Hungate & Heinz) r 1100 Quincy
" Roy J painter b 125 Quincy
HUNGATE & HEINZ (Otis E Hungate Paul H Heinz) Lawyers 115 Crawford bldg Phone 1509
Hungerford Chas r 130 Ohio av
Hunt A Pearl stenogr SW Bell Tel Co b 1601 Clay
" Chas * lab rms 213 Kansas av
" Cleveland lab rms 1210 N Madison
" Fred B (Gertrude L clk Santa Fe Ry r 1206 Boswell av
" Geo C (Gladys) lab r 104 Walker
" Geo W (Viola) clk Santa Fe Ry r 114 W 11th
" Harry H (Viola E) installer S W Bell Tel Co rms 716 Western av
" Ira B (Beulah M) salsn Santa Fe Watch Co r 1934 Lane
HUNT JOHN L (Minnie D) (Wheeler Brewster & Hunt) Lawyer 31 Columbian bldg Phone 970 r 510 Garfield av
" Lyle candymkr b 638 Highland av
" Mabel (wid Burt) r 638 Highland
" Mary A E (wid Chas A) r 526 Western av
" Nelson * b 626 Fillmore
" Orren E (Della) clk Santa Fe Ry r 1131 Tyler
" Phoebe trunk mkr D E Rose Trunk Co b 707 Monroe
" Richd (Mamie) lab b 385 Green
" Russell R (Irene) driver Am Ry Exp Co r 220 W Laurent
" Ruth E tchr High School r 526 Western av
" Walter car opr rms 1235 Kansas
Hunt Wilber G (Edith G) aud Santa Fe Ry r 1209 Jackson
" Wm M (Leath) lab r 704 Chandler
Hunter B Claude (Blanche) solr r 510 E 9th
" Chas M (Etta M) carp r 414 Cedar
" Curtis S clk Santa Fe Ry rms 305 E 6th
" E J & Co Jos Cavanaugh mngr brokers 509 Kansas av
" Edwin F (Elma) bkbndr r 1107 Woodward av
" Elsie opr S W Bell Tel Co b 414 Cedar
" Frank J messr U P Ry b 414 Cedar
" Fred L (Edna) lab r 623 Locust
" Homer L (Ethel) civ eng r 1262 Harrrison
" Howard H (Mollie) painter r 1432 Western av
" Jasper N (Katherine) clk W W Bouck r 1159 Kansas av
" Jno * lab b 304 E Crane
" Martha typist Capper Pub b 1183 Grand av
HUNTER ROBERT M (Emma C) Foreman P O r 1175 Washburn av
" Sherman * (Ella) r 820 Morris av
" Theron (Florence) bacteriologist r 1727 West
" Wm M * (Ida) lab r 1170 Fillmore
Hunting Paul W (Vera) clk Santa Fe Ry r 1277 Lane
HUNTINGTON DESHLER H (Rosa B) Mngr Auto Parts Co r Los geles Apts
" Thos (Agnes) lab r 320 Hancock
Huntley Mack * porter Harris-Goar Co
Huntoon Fred r 219 Huntoon
" Park Triangle east of Topeka boul at Junction of 12th and Huntoon
Huntsberger Anna b 1410 Buchanan
HUPMOBILE AGENCY E F McKinstry Motor Sales Co Agts 411 Jackson
Hupp Chester W (Nora) mech r 613 Lake
" Phil T (Mary A) lab r 1011 E 8th
" Walter (era) clk Bowen & Nuss r 418 E 8th av
Hurd Catherine seams b 1611 Fillmore
" Flats 115-117 W 12th

WOOD MOTORS CO. Distributors
BUICK AND CADILLAC MOTOR CARS AND GOODYEAR TIRES
SIXTH AVE. AT VAN BUREN PHONE 1560

THE BIG CASH DEPARTMENT STORE
THE SCOTT CO.
DRY GOODS, CLOTHING, SHOES, READY-TO-WEAR, HARDWARE, HOME FURNISHINGS
SIXTH AVE. AT QUINCY STREET

PRINTING STATIONERY
HALL TOPEKA
ENGRAVING EMBOSSING

Hurd Harold H clk Natl Hotel r 216 Topeka boul
" Jas waiter rms Carolina Hotel
" Theo E (wid Arthur A) r 1134 Tyler
Hurle Earle H (Ruth) mach r 521 Scotland av
" Jas (Charlotte) carp r 518 Wilson
" Trafford mach r 518 Wilson av
Hurley Harlow atty rms Throop Hotel
" Harry b 500 Jefferson
" Hattie clk Santa Fe Ry b 500 Jefferson
" Rebecca (wid David) r 500 Jefferson
" Thos J (Mary) Marshall Court of Topeka r 1905 Van Buren
Huron Geo A r 221 Fillmore
Hursh Benj F b 1218 W 6th av
" Guy L (Edna) (Monroe Hursh & Monroe) p 1118 W 6th
Hurst see also Horst
" Fred (Alcena) lab r 1226 N Harrison
" Harold lineman b 1226 N Harrison
" Vincent painter b 1226 N Harrison
Hurt Mrs Etta b 711 Lake
Hurtado Jesus (Petra) lab r 319 E 1st av
Hurwitz Max J (Sarah) salsn Eagle S & C Co r 27th and Indiana av
Husband Geo R (Lou) lab r 707 Lawrence
" Geo W (Veleta) clk Crocby Bros Co b 827 Monroe
HUSBAND MARVIN S (Grace A) Credit Mngr C A Karlan Furniture Co r 1111 College av
Huson Edna L (wid Fred W b 214 Clay
" Gladys L stenogr S E Lux JrMerc Co b 214 Clay
" Percy M student b 214 Clay
Huss Hans (Stella) lab r 621 Western av
" Ruby clk Berkson Bros b 621 Western av
Hussey Glenn D spl agt Springfield F & M Ins Co rms 916 King
" Lewis T (Charlotte E) pres Preferred Life Ins Co r 916 King
" Theo M student b 916 King
Husted Anna r 1268 Harrison
" Arthur (Hattie) clk Santa Fe b 409 Lime
Husted lab b N Quincy Garfield pl
" Mary H clk Crane & Co b 1268 Harrison
" Ransom student b 1268 Harrison
" Willis (Eva) lab r N Quincy Garfield pl
Huster Henry J (Minnie A) grocer & meats 1035 Clay
Huston Guy A 630 Monroe
Hutchings Edgar P (Martha) lineman Santa Fe Ry r 912 E 6th av
" Emory W (Bessie) barber r 1159 Boswell av
" Ruth stenogr Anti-Saloon League b 701 W 10th av
Hutchins Betty maid Reid Hotel
" Jas A (Emma) tinner r 700 Lawrence
Hutchinson Danl H (Juanita) r 1334 Topeka boul
" Ellen J stenogr Santa Fe Ry b 329 Lindenwood
" Jesse D (Mabel) salsn r 1521 Plass av
" Maurice W stenogr Bank of Topeka b 1271 Lane
" Wm H (Hattie) carp r 329 Lindenwood
Hutchison Wm T (Flora) driver r 1320 Buchanan
Hutley Bessie student rms 615 Van Buren
Hutson Mrs Della stenogr W T Dawson & Co rms 1002 W 6th
" Ella nurse rms 458 Chester av
" Walter L (Olive) clk Santa Fe r 401 Wabash av
Hutton Arthur (Clara E) stonectr Vermont Granite Co r 1901 N Polk
" Chas F (Flossie E) clk Santa Fe Ry r 933 Brooks av
" Geo (Carrie) carp r 1919 N Polk
" Hazel E stenogr W W Gavitt Medical Co b 1919 N Polk
" Lester R (Leah) mach Santa Fe Shops r 1930 N Polk
" Ross L ((Bessie) swithmn r N Taylor Shorey
" Wm (Belle) switchmn r 2025 N Taylor Shorey
Huycke Bernadette b 728 Buchanan
" Geo J student b 728 Buchanan
HUYCKE PAUL Pres and Gen Mngr Paul Huycke Lumber Co r 828 Buchanan

Visit PELLETIER'S Bargain Basement
Pelletier's
The Store of Courtesy and Service

The Vermont Granite Co.
522 N. Kansas Ave. Phone 594
MONUMENTS
MAUSOLEUMS
MEMORIALS
MARKERS, ETC.

The most important number in this book for you to remember

230 Frank Furniture Co.,
626 KANSAS AVENUE

HUYCKE PAUL LUMBER CO Paul Huycke Pres and Gen Mngr Dealers in Lumber Hardware and Coal Jobbers and Country Yards 211 W 6th av Phone 869

Huyett Arthur (May) chauffeur b 300 Western av

" J Huron chauffeur rms 300 West-

" Jacob J (Susan) r 300 Western av ern av

HyattSee also Hiatt

" Aure Yvette student b 1200 Harrison

" David (Mary) blksmith r 226 Forest av

" David K r 317 W Gordon

" Edouard N student b 1200 Harrison

" Geo W (Jessie) farming r 25th and Quincy

" Hedouine student b 1200 Harrison

HYATT THOMAS R Physician Physician and Surgeon 1200 Harrison r same Phone 1635

" W G b 1108 Western av

Hyde Arthur M (Caroline) tchr Washburn College r 1534 Boswell av

" Bertha C tchr Central Park School b 1534 Boswell av

HYDE GEORGE B (Carrie) Propr Commercial Hotel 435 Holliday r same

" Harley H (Mary Belle) eng r 529 E Fairchild

" Leslie (Mabel) driver r 511 E 5th

" Theo * (Virgil) lab b 421 W Curtis

Hylt Annie (wid Jno) r 224 W Laurent

Hylton Benj H (Ethel) hoseman Sta 1 r 1115 Grand av

" Joseph (Margaret) lab r 1215 E 5th

Hypes Chesley B (Rose) sec and gen mngr Antiseptic Barber Co r 617 Harrison

" Grace b 617 Harrison

I

Ice Alb T lab Santa Fe Shops r 2518 Buchanan

" Alva E (Linna) trav State Food Insptr r 1427 Tyler

" Florence student b 2518 Buchanan

Ice Foye stenog Santa Fe Ry b 2513 Buchanan

" Isaac N (Mary) tmstr r 2518 Buchanan

" R Nolan (Lucille G) driver r 2214 Lincoln

" Thurrel boilermkr b 2518 Buchanan

Idalgo Eduardo (Maria) lab r 120 N Madison

Ihde Lizabette C time kpr Capper's r 415 Chester

" Lulu clk SW Bell Tel Co b 415 Chester

" Minnie M bkpr Woolworth Co b 415 Chester

" Otto A L (Emma) r 415 Chester

Ijams Paulina b 1016 N Jackson

" Roy L clk Santa Fe Ry b 707 Locust

" Shelby H (Hazel) mech r 707 Locust

Ikes Falkner lab Santa Fe Shops b 105 N Locust

Iles Fred (Gertrude) right of way agt r 2825 Maryland av

Iliff Roy M clk Santa Fe Ry b 222 E 8th av

" Theo L (Katherine) clk Pioneer Mortgage Co r 321 Clay

" Zella W bkpr State Ptg Plant b 1121 Harrison

Illinois Life Insurance Company J W F Hughes mngr 213-214 Mulvane bldg

ILLINOIS TRACTION SYS- tem A M Patten asst gen mngr W G Miller operating eng Controls Topeka Railway Co, Topeka Edison Co, Atchison Railway Light & Power Co and Wichita Railroad & Light Co Office 12th ne cor Jackson Phone 4089

Illston Wm H Jr lab Santa Fe Ry b 365 Michigan av

" Wm H (Nettie) lab r 365 Michigan av

IMES ORIE S (Elvina) Asst Mngr W H Imes Automobile Co r 612 Tyler

IMES W HARRY (Grace A) Propr W H Imes Automobile Co r 209 W 11th

THE ROWLES MOTORS CO.
DISTRIBUTORS
OVERLAND and WILLYS KNIGHT CARS & NASH CARS & TRUCKS
912-914 KANSAS AVE. PHONES 220-2775

MILLER-HOYES PAINT & GLASS CO., JOBBERS
Paints, Oils, Varnishes, Glass and Painters' Supplies
107 EAST EIGHTH AVENUE TOPEKA, KANSAS
TELEPHONE 955

Mutual Laundry and Dry Cleaning Co.
OFFICE and PLANT
112, 114, 116, 118, 120, 122 East Third Street.
PHONES 519
C. H. MATTHEWS, Manager
Branch Office and Hat Works, 927 Kansas Avenue

The Warren M. Crosby Co. 613-15-17 Kansas Avenue through to Jackson Street
"The Store of Dependable Merchandise" Telephone 3569

IMES W H AUTOMOBILE CO W Harry Imes Propr Orie S Imes Asst Mngr Dealers in Dodge Bros Automobiles Automobile Supplies Accessories and Repairs Kansas av at 11th Phones 3071 and 5289 (See left side lines)

Imgrund Josephine r 1137 Woodward

Imlay Gladys M stenogr b 128 N Quincy

" May C (wid Jno S) r 128 N Quincy

Imperial Petroleum Corp A D Akin pres E E Roudebush sec and treas 623 Kansas av

INDEPENDENT AUTO CO (John M Page) General Garage and Storage Agents for High Class Automobiles 1212-1216 W 8th av Phone 1427

INDEPENDENT CLEANERS & Dyers J S Armstrong Mngr 918-920 Kansas av Phones 636 and 1541 (See front edge)

" Order Bnai Brith Hall 435 Harrison

INDEPENDENT ORDER OF Odd Fellows Grand Lodge Wm F Jackson Grand Master Fort Scott Kan Will J Russell Grand Sec 117-119 W 6th av Phone 327

I O O F Hall 117 W 6th av 837 N Kansas av and Thomas se cor Wabash

INDEPENDENT TAXICAB & Baggage Co (J K Schriver) 603 E 5th Phone 510

Indig Byron C (Tillie) musician Y M C A r 506 E 9th

Ingalls Geo C (Lillian M) baker Royal Bakery r 1543 Quincy

" Oren P (Sadie) carp r 319 Adams

" Wm E (Anna M) baker 309 W 18th r 1803 Harrison

Ingalsbe Dessa A lino opr Capper Pubs b 908 E 8th

Ingenthorn Fred (Flossie) trucker r 1012 N Madison

" Jacob carp Santa Fe Shops r 914 N Madison

" Jos (Kate) r 222 Harrison

" Lawrence (Mary) clk Fritten Gro Co r 407 Scotland

" Mary (wid Jno) r 514 E Gordon

" Peter J boiler mkr b 514 E Gordon

Ingenthorn Romanus B bkpr Bank of Topeka rms 222 Harrison

Ingersoll Archibald (Anna L) r 1207 illmore

" Evangeline M nurse b 1108 Topeka boul

" Orton (Ray D) r 614 Clay

" Tirzah Z b 1108 Topeka boul

Ingledew Thos E (Sadie) tmstr McCleery Dudley Coal Co r 213 E 4th

Ingles Geo baker r 1543 Kansas av

Ingleside Old Ladies Home Mary Kennedy Matron 521 Huntoon

Ingham Chloe A (wid Henry A) r 911 W 5th

Ingraham Earl E (A Ruth) mech r 1309 W 15th

" Elton clk Santa Fe Ry rms 513 Tyler

" Harold clk rms 513 Tyler

Ingram Dean H bkpr Henry Bennett & Sons r 828 Quincy

" Wiley * (Cassiie) lab r 1316 Lake

Ingrid Mrs Norla b 718 Tyler

Insane Asylum w 6th nw cor Washburn av

Inscho Floyd messr r 5 Franklin av

" Marguerite salsldy Pelletier Stores Co r 5 Franklin av

" Warren H (Clara) lab r 5 Franklin av

Insurance Building Wm J Miller mngr 701 Jackson

Insurance Company of North America Harry T Stephens state agt 28 Columbian bldg

INTEGRITY MUTUAL CASualty Co Jos W Johnson State Mngr 401 Mulvane bldg Phone 1534

INTER-OCEAN MILLS Willis Norton & Co Proprs N Quincy cor Railroad Phone 3745 (See p 54)

INTERNATIONAL CORREspondence Schools E G Hughes Dist Supt 29 Columbian Bldg

INTERNATIONAL HARVESter Co of America O E Wright Branch Mngr Farm Operating Equipment 109-113 N Kansas av Phone 3948 Service Station 121-123 Kansas av

Thompson-Bauer-Austin Co.
HARDWARE - AUTOMOTIVE SUPPLIES - TIRES
511-513 KANSAS AVENUE - PHONE 1947

THE SHAWNEE INVESTMENT COMPANY
CAPITAL $300,000.00
REAL ESTATE - INSURANCE - MUNICIPAL BONDS
Phone 5050 TOPEKA, KANSAS 534 Kansas Avenue

Iott Helen student b 713 Lawrence
" Walter E (Hattie) auto mech r 713 Lawrence
Iowa Grocery J W Spickelmire propr 251 Oakland av
Ireland Abraham A (Clara) air brk repr r 50 Wilson av
" Geo (Alma) mach r 214 Emmett
" Isabel clk Seymour Pkng Co b 504 Wilson av
" Lawrence (Nan) r 526 Madison
Irey Oakley W (Olive) mech r 1227 Polk
Irish Alonzo F (Pearl L) clk r 1123 College av
" Ernest W (Alice) opr rms 1108 E 6th av
" Floyd E (Bernice) clk Santa Fe Ry r 726 Chandler
" Herbert molder b 619 Chandler
" Margaret (wid Chauncey) b 914 W Euclid av
" Wm M (Alice) repair man r 619 Chandler
Irons Arthur lab rms 320 Kansas av
" Harry (Nora) finisher State Ptg Plant r 2114 Kansas av
Irvin Chas P (Margaret E) watchman r 1140 Brooks av
" Chas J lab b 1012 West
" Elias (Mary) carp r 122 Holman
" Jno D bkpr L C Rahn b 508 E 5th
" Jno E (Eva H) mech r 1012 West
" Leonard D student b 1012 West
" Leonard D (Mabel L) painter r 513 Polk
" Marjorie typist Santa Fe Ry rms 513 Polk
" Martha (wid Frank) matron Santa Fe Pass Depot b 709 Adams
" Patrick (Minnie) fireman r 508 E 5th av
" Sarah B b 298 Michigan
Irving Jeanette nurse State Hosp b same
Irwin Alva A (Hattie) fireman r 1518 N Madison
" Arch (Emma) (Irwin Auto Supply Co) r 1006 N Kansas av
IRWIN AUTO SUPPLY CO (Arch Irwin) Accessories and Supplies Reliable Goods 1006 N Kansas av Phone 388
" Chas J bagman C R I & P Ry Co b 1012 West
Irwin Chas P watchman State Capitol b 1140 Brooks av
" Clarence b 1518 N Madison
" Florence stenogr Santa Fe Ry b 913 Morris av
" Frank G (Nancy E) clk Santa Fe Ry r 1306 W Laurent
" Harold chauffeur b 1625 Guthrie
" Inez tchr Boys Indus Schl
" Jos F (Laura) finisher Sleep-or-Swing Co r 510 W 9th
" Kenneth student rms 1520 College
" Leonard D painter G C Doering b 513 Polk
" Lester C (Ruth) clk b 1249 Polk
" Martha J (wid Saml) b 1001 Arch
" Mary (wid Edw) b 1320 Byron av
" Saml J (Hester) foreman Santa Fe Ry r 20th and Seabrook
" Schuyler (Bessie) clk Santa Fe Ry r 1108 Western av
" Upton L (Ida C) contr 913 Morris av r same
" Upton L Jr (May) salsn Topeka Spice Mills r 1905 Kansas av
" Wm K (Anna E) driver r 1625 Guthrie av
Isaacson Fred A (Etta) chf draftsman Santa Fe Ry r 308 Kendall
" Jno gen foreman Santa Fe Shops b 121 Western av
" Jno J (Hilda) clk r 1181 Woodward av
" Peter I (Princess) draftsman Santa Fe Ry r 165 Arter av
Isenberger Lesta clk Santa Fe Ry rms 504 Liberty
Iserman Eugene W student b 1013 Garfield av
" Fred E (Mary R) dentist 821 Kansas av r 1013 Garfield av
" Harry (Belle) lab b 1234 N Harrison
" Laura b 1320 N Taylor
" Russel C (Marie) driver Stone Produce Co r 1322 Quincy
Ish Ethel S nurse b 635 Garfield
Isis Theater 7th nw cor Quincy
Isler Bernard (Bertha) boiler mkr Santa Fe Shops 145 Twiss av
ISMERT JOHN H (Anna) Sec and Mngr Ismert-Hincke Milling Co r 200 Broadmoor av

TOPEKA TENT AND AWNING CO.
MFRS. TENTS, AWNINGS, BAGS, CANVAS SPECIALTIES
TIRE, RADIATOR AND HOOD COVERS
130-132-134-Kansas Ave.
Phone 612

PERFECTION FLOUR
THE KAW MILLING CO.

THOS. W. WILLIAMSON
THOS. W. WILLIAMSON & CO.
ARCHITECTS
312, 314 Central National Bank Building
B. E. COOKINHAM
Phone 3399

Wm. Green & Son Grocery Co.
QUALITY CASH GROCERS
813 KANSAS AVENUE TELEPHONE 3559

ISMERT-HINCKE MILLING Co J H Ismert Sec and Mngr Hard Wheat Flour Makers E 10th cor Washington av Phone 224
Isreal Edw * lab r 811 Center
" Jas L (Mary) (Isreal & Son) r 2052 Kansas av
" Jesse W (Belle) (Israel & Son) r 2056 Kansas av
" Lester J (Mary R) r 2052 Kansas
" Oscar E mach r 1185 Woodward av
" Thos W (Sarah) r 308 Madison.
" & Son (Jesse W and Jas L) dairy 2056 Kansas av
ITEN BISCUIT COMPANY L C Petro Local Mngr 211 Kansas av Phone 1491
Ives Earl (Alice M) (H M Ives & Sons) r 1327 College av
" Frank H (Myrtle) r 1125 Garfield
IVES H M & SONS (Harry M Nelson and Earl) printers 415 Kansas av Phone 1521
" Harry M (Agnes M) (H M Ives & Sons) r 1349 Fillmore
" Nelson (Marion) (H M Ives & Sons) r 1335 West
" Robt C (Sarah A) r 1233 Garfield
Iwig Saml C (Esther) clk Santa Fe Ry r 1616 Van Buren
" Saml L (Susan) r 926 Golden av

J

J C Battery Exchange (Chas Jaeschke) 219 Kansas av
J C TIRE SHOP (Chas Jaeschke) Tires Tubes and Batteries 219 Kansas av Phone 3744
Jack Jas (Florence) carp r 348 Shawnee av
" Richd F (Angela) salsn r 1168 Garfield av
Jackman Mrs Frances r 103 W 11th
" Rev Geo R (Rose E) pastor Second Presbyterian Church r 225 W Gordon
" Ruth student b 225 W Gordon
Jackson Abbie hlpr State Ptg Plant b 623 Van Buren
" Alb P (Catharin) r 28th and Jefferson
" Alfred (Elizabeth) lab r 317 Lake
" Andr r 1160 Lincoln
" Andr * porter rms 313 Kansas av
" Band * Geo W Jackson leader 1040 Woodward av
Jackson Bessie * maid Bethany College
" Chas mech r N Quincy Garfield Pl
" Chas A (Adelaide) mech r 529 Tyler
" Chas M (May) blksmth r 522 Leland
" Chas W (Edna) lab r 1306 Lincoln
" Chauncey lab r 1153 Lincoln
" Clara stenogr E B Guild Music Co b 1822 Kansas av
" Clarence A * (Ella) foreman Sta 3 r 1212 Washington av
" Claudelia waiter b 1721 Van Buren
" Clifford * b 1403 Quincy
" Clifton * (Madge) chauf r 414 W 5th
" Cora rms 909 Quincy
" Mrs Della * r 1153 Lincoln
" Dewey painter rms 818 Kansas av
" Elias N * (Mary A) janitor r 1177 Lane
" Ella clk A T & S F Hosp b 1001 Taylor
" Emma stenogr C G Blakely & Co b 1001 Taylor
" Floyd * lab b 1169 Buchanan
" Frances clk Capper Pubs b 909 Quincy
" Frank E * (Ratchell) watchman r 1123 Chandler
" Fred S (Inez A) pres American Home Life Ins Co and Member Public Utility Comn lawyer 406 Crawford bldg r 901 Lane
" Geo (Carrie) carp r 301 Orchard
" Geo * lab b 517 E Euclid av
" Geo A * (Matilda) policeman r 1136 Washington
" Geo A * restaurant 623 E 10th av
" Geo F (Lulu I) r 1179 Grand av
" Geo W * (Lizzie) leader Jackson's Band r 1043 Woodward av
" Gilbert * (Ida) lab r 912 Long
" Harold clk rms 909 Quincy
" Harry (Blanche) r 511 E 3d
" Harvey C (Amy) r 1232 Bellview
" Henry * (Estella) lab r 129 N Monroe
" Herman * (Elizabeth) lab r 1214 Lane
" Hilma clk Crosby Bros Co b 423 Monroe
" Houston (Ella M) lab r 2011 W 10th av

WILLIAM ROBB HIGH GRADE MONUMENTS MARKERS and MAUSOLEUMS
401 Jackson St. Phones, Works 4880, Res. Red 2683

The Gosby Bros Co

Dry Goods, Ready-to-Wear and Home Furnishings

Kansas Avenue, between 7th and 8th.

Jackson Howard T (Nettie) farmer r N Monroe Garfield pl
" Mrs Ida M b 1037 Morris av
" Isaac (Ida) lab r 223 Klein
" Jas carp b 312 Klein
" Jas * (Bernice) lab r 618 E 12th
" Jas lab b 1136 Washington
" Jas W appr Santa Fe Shops b 312 Klein
" Jesse E lab b 715 Morris av
" Jno blksmith r 400 E 1st
" Jno b 511 E 3d
" Jno (Esther) driver r Watson bet 7th and 8th
" Jno * (Elizabeth) lab r 1012 Lime
" Johnson * lab r 1153 Lincoln
" Jos (Isabell) grocer 601 E 8th av
" L E painter rms 818 Kansas av
" L W city detective rms 909 Quincy
" Louise artist Capper Pubs rms 1134 Harrison
" Mable L clk S S Kresge Co b 312 Klein
" Marcella seams r 1162 High av
" Mary b U P Hotel
" Mary A (wid WmW) b 1111 Western av
" Mollie * (wid Wm M) r 1721 Van Buren
" Mollie dishwasher Harvey Eating House
" Myrtle M compt opr Santa Fe Ry b 522 Leland
" O F b 206 E 4th
" Sallie * r 1161 Clay
" Saml (Mary) lab r 312 Klein
" Saml M appr Santa Fe Shops b 325 Branner

JACKSON SAMUEL R Blacksmith and Wagon Maker 114-116 N Kansas av r 415 Chandler (See adv at Classified Blacksmiths)
" Saml S (Mary E) ydman Wessen Coal Co r 618 Locust
" Sarah (wid Richd) r 1323 N Van Buren
" Thos (Lucille) carp Santa Fe Ry r 325 Branner
" Verna M clk b 715 Morris
" W Marion carp b 200 Jefferson

JACKSON-WALKER COAL & Mining Co C P A Clough (Kansas City) Pres J A Parkinson (Kansas City) Sec and Auditor Mrs Cara Major Groff Mngr 118 E 7th Phone 550 Yards 8th and Holliday Phone 888
" Wm E * phys 406 Kansas av r same
" Wm H (Ida M) mach r 715 Morris
" Wm H * (Rosa) porter r 129 N Van Buren
Jackway Mary clk Tully-McFarland Drug Store b Colonial Hotel
Jaco Alice * b 1167 Lane
" Jess * lab b 1167 Lane
" Shedrach M * (Mary) lab r 1018 Washington
Jacobs Alexander L boilermkr b 120 Chandler
" Barbara (wid Jos) r 464 Emmett
" Clara ckr Topeka Ldry Co b 120 N Chandler
" Esther D (wid Wm) r 715 West
" Geo (Christina) lab r 508 Larch
" Geo Jr carp Santa Fe Shops b 508 Larch
" Jno (Anna) lab r 213 Madison
" Jno P boilermkr Santa Fe Shops b 207 E Curtis
" Jos driver r 120 N Chandler
" Jos (Regina) clk Santa Fe Ry r 134 N Western av

JACOBS JOSEPH A (Topeka Upholstering Co) b 464 Emmett
" Lena seams Wm Schick Mnfg Co b 464 Emmett
" Lucile nurse rms 303 Tyler
" Mary (wid Jno) r 120 N Chandler
" Mary opr SW Bell Tel Co b 120 N Chandler
" Oscar O (Anna) clk Santa Fe Ry r 1123 Harrison
" Pauline (wid Paul) r 2208 E 4th
" Pete J lab b 464 Emmett

JACOBS WM J (Mayme) Sec-Treas Emahizer-Spielman Furniture Co r 1038 Garfield av
Jacobson Abe (Bertha) (Jacobson & Briman) r 810 W 7th
" Agnes clk Santa Fe Ry b 703 Leland
" Arnold messr b 703 Leland
" Carl J W clk Santa Fe Ry b 516 W 4th
" Carl V (Luella) carp r 12th and Republic

Quality Diamonds and Jewelry

Popular Gift Shop

Ralph R. Peterson Jeweler

106 West Eighth Street

L. W. WILSON 26 COLUMBIAN BLDG. TELEPHONE 836

GENERAL INSURANCE and REAL ESTATE

Capital Auto & Supply Co. 119-123 East Seventh St. Telephone 162
Distributors MAXWELL CARS AND TRUCKS
SUPPLIES—STORAGE—REPAIRS

Jacobson Edw (Hilda) carp Santa Fe Shops r 703 Leland
" Emma nurse b 1021 W 8th av
" Rev Joseph A (Amelia) pastor Swedish Lutheran Church r 516 W 4th
" Lillian E stenogr Santa Fe Ry b 703 Leland
" & Briman (Abe Jacobson Morris Briman) clothing 500 Kansas av
Jacobus Louis (Minnie) lab r 1217 E 10th av
" Marcus (Olive) lab r 614 Hancock
" Thurlow T (Emily) mech Badders Motor Co r 614 Hancock
Jacoby Willis H (Emma) chf clk U S Land Office Federal Bldg r 361 Market
Jacques Etta (wid Frank) r 1535 N Harrison
" Fred L mngr Natl Ref Co b 1535 N Harrison
" Geo lab b 1535 N Harrison
" J Irwin (Alice V) civil eng r 1022 Taylor
" Julius B (Myrtle) hlpr r 1322 N Logan
" Lancelot S (Lila) driver Mcht T & S Co r 410 E 3d
Jacquot Henry (Sarah J eng r RR 27
Jaeschke Chas (Ruth) (J C Tire Shop) 219 Kansas av r 509 E 8th av
" Hat Shop Mary Wolf mngr 819 N Kansas av
" Mrs Mollie clk The Scott Co r 819 N Kansas av
Jagars Bessie stenogr Security Benefit Assn b 385 Green
" Jos (Jennie) foreman Santa Fe Ry r 175 Norton
" Scott tmstr rms 166 Grattan
JAGARS W C COAL CO (W C Jagars) 1606-1608 Seward av Phone 1264
JAGARS WM C (Edna) (W C Jagars Coal Co) and Shoemaker 1606 Seward av r 385 Green
Jahn Ernest H (Olive) lab r 416 Paramore
" Lue seams rms 128 Quincy
James Alex lab r R R 2
" Andr J (Maude) foreman Santa Fe Ry r 317 E 10th av
" Arthur N (Lillian) carp r 311 Hancock
James Cameron G (Pauline) painter r 319 E 10th av
" Clarence (Vernetta) lab r 407 Lawrence
" Edw * (Jessie) janitor r 1027 Brooks av
" Flora dom 2633 Maryland av
" Fred (Mary L) eng r 213 Tyler
" Geo J (Jennie E) contr r 100 Stephens
" Georgiana stenogr Industrial Welfare Comn b 213 Tyler
" Gerald W (Nancy) filer Santa Fe Shops b 425 Ohio av
" Jno E (Mary L) r 612 Taylor
" L A solr Silk Shirt Cleaning Co r 302 E 8th av
" Laura A (wid Thos) b 1303 N Kansas av
" Lena * r 1212 W Norris
" Lloyd A (Elsa) (Eureka Cleaners and Dyers) r 310 Wabash av
" Marriott b 1303 N Kansas av
" Nellie clk b 1316 N Logan
" Nettie * seams 1814 W 10th av
" Ralph clk b 311 Hancock
" Ruth tchr Grant School b 617 Morse
" Sadie E (wid Henry) lodgings 313 Quincy
" Walter lab State Hosp
" Mrs Walter dom State Hosp
Jamieson Dollye printer Theo Poehler Merc Co b 927 N Jackson
" Jno W (Una B) sales mngr Whiteker Bros r 612 Taylor
" Robt H (Stella) lab r 132 Quincy
Jamison Chas * lab b 1049 Boswell av
" Chas (Jenny) pkh r 927 N Jackson
" Chas (Dollie) b 927 N Jackson
" Frances * b 1800 Van Buren
" Gilbert M (Gladys A) cafe 1021 W 6th av r 633 Lincoln
" J T b 1800 Van Buren
" Jno L b 1221 W 11th
" Lee * lab b 806 Center
" Marcia * dom b 1049 Boswell av
" Ray L (Gertrude) guard Boys Indus Schl
" W Herbert * (Jamison & Jamison) b 1321 Buchanan
" Wesley I * (Lulu M) (Jamison & Jamison) r 1321 Buchanan

The Emahizer-Spielman Furniture Co.
COMPLETE HOUSE FURNISHERS
PIANOS CARPETS SEWING MACHINES PHONOGRAPHS AND RECORDS
517-519 Kansas Avenue Phone 1975

THE CENTRAL-TOPEKA PAPER CO.
221, 223, 225 Kansas Ave. WHOLESALE PAPER Topeka, Kansas
S. J. HODGINS, President and Treasurer W. F. HOBBS, Vice-President JAMES NELSON, Secretary and Manager

Betzer Realty & Loan Co.

First Mortgages for Sale. - - First Floor, New England Building

JAMISON & JAMISON * (Wesley I and W Herbert) Lawyers 119 W 5th Phone 3168
Janes Alb (Eva) flagman r 818 E 8th av
" Frank driver b 700 Jefferson
" Sidney S (Ethel C) clk Santa Fe Ry r 619 W 15th
Janicke Aug L (Tena) r 300 Clay
Jansen Hal R (Maude) ins insptr Santa Fe Ry b 304 W 12th
Janzen Otto (Lola) mech r 1211 Quincy
Jardon Earl E (Olive) lab r 422 W 7th
Jarrett Earl * lab r 1924 Topeka boul
" Harry * lab b 1924 Topeka boul
Jarvis Chas clk rms 119 E 8th av
Jasperson C Herman (Sanna) (Jasperson & Seger) r 900 Lane
" Clarence student b 900 Lane
" Fred (Christina) r 900 Lane
" Spiena (wid Gus) rms 421 Madison
" & Seger (C H Jasperson Enoch C Seger) 426 New England bldg
Jay Dora (wid Geo K) r 1509 E 10th
" Elijah T (Mary) farmer r -801 Clay
" Guy clk r 1509 E 10th av
" Jas G clk Santa Fe Ry b 1509 E 10th av
" Louie L trimmer Capper Pub b 1509 E 10th av
" Minnie N clk Santa Fe Ry b 1509 E 10th av
" Raymond b 1509 E 10th av
Jeffers Jas M (Minnie) clk r 824 Jefferson
Jefferson Wm A (Barbara) lab rms 901 E 8th av
JEFFREY A BALFOUR (Alice) Physician and Surgeon Medical Director National Reserve Life Ins Co 706 Kansas av Phone 1604 r 117 Greenwood av
" Frank A (Alice) farmer r 1122 Lawrence
JEFFREY WARREN E (Marcia) Dentist 706 Kansas av Phone 702 r 1180 Fillmore
Jeffries Jas G (Veda) dept mngr Pelletier Stores Co r 910 W 8th av
" Wm M (Barbara) r 1914 Buchanan
Jeltz Frank L * (Ella) rms 615 Morris av
Jencks Ralph B (J W Miller & Co) b 500 Buchanan
Jenkins Addie* b 1125 Boswell av
" Allen * (Chaney) lab r 719 Locust
" Artie clk Santa Fe Ry b 1024 Quincy
" Belle * r Huntoon and Highland av
" David * lab r 1219 E 5th
" E L lino opr State Ptg Plant b 1024 Jackson
" Edith A stenogr Preferred Life Ins Co b 1275 Western av
" Edw H (Blanche) foreman Inter Ocean Mills b 1102 N Van Buren
" Edw W * (Anna) lab r 818 Chestnut
" Eldie H (Blanche) lab b 1102 N Van Buren
" Herman P trunk mkr D E Rose Trunk Co rms 2208 Lincoln
" Homer B (Estella M) salsn r 1328 Garfield av
" Inez nurse State Hosp
JENKINS J W SONS' MUSIC Co C R Faris Local Mngr Pianos Organs Victrolas and Sheet Music 833 Kansas av Phone 4208
" Jas I (Mary E) farmer r 24th and Penn av
" Jno H (Edna) barber r 1319 N Harrison
" Leona nurse rms 812 Fillmore
" Mamie r 1167 Lincoln
" Mrs Mamie * r 522 Liberty
" Martin H clk Santa Fe Ry rms 1411 Fillmore
" Marvin G clk Santa Fe Ry rms 1411 Fillmore
" Minnie b 1015 N Jackson
" Onie L (Mary) (Jenkins & Craven) r 405 Kansas av
" Ray * lab b 522 Liberty
" Roy * (Lulu) fireman Topeka Edison Co r 1904 W 10th av
" Saml * porter rms 818 Chestnut
" Wm (Blanche) salsn Palace Clo Co r Grantville
" Willis * lab r Huntoon and Highland av
" & Craven (Onie L Jenkins Jno L Craven) shoe repairing 405 Kansas av
Jennings Chas B (Hermione) elec Santa Fe Ry r 1334 Garfield av

Phone 3170 **Ninth and Kansas Ave.**

C. A. Karlan Furniture Co.

LARGEST COMPLETE HOME FURNISHERS IN KANSAS

THE LIBERTY LIFE INSURANCE CO., TOPEKA

INSURE IN SURE INSURANCE

J. B. WHELAN LUMBER CO.
LUMBER, BUILDERS' HARDWARE, SEWER PIPE, PAINTS, OILS, GLASS, ETC.
Yards 713 to 725 East Fourth Street Phone 865

The Topeka Transfer and Storage Co.
MODERN WAREHOUSE
528 Adams Street Phone 3556

JENNINGS CHARLES M (Phenie) Automobile Repairing Authorized Ford Service 410 Jackson Phone 1448 r same
" Chester (Blanche) welder r 1222 W 1st av
" Dana T (Mary C) clk r 634 Morris
" Dennis butcher b 511 E 2d
" E Ina b 301 Van Buren
" Edw L (Elsie) carp Santa Fe Shops r 236 Davies
" Ernest clk Producers-Consumers rms 422 Madison
" Geo * (Hattie) stonemason r 1205 E 5th
" Harlan (Elizabeth) clk rms 523 Topeka boul
" Harry lab b 424 Polk
" Jos * lab b 830 N Tyler
" Laura b 511 E 2d
" Lester driver b 424 Polk
" Lydia S r 393 Oakland av
" Myrtle * waiter b 505 E 5th
" Robt L (Fairy) pipeftr r 227 Chandler
" Ross H clk Santa Fe Ry rms 410 Madison
Jensen Anders (Christina) farmer r 721 E 6th av
" Carl (Celia) salsn r 1199 Garfield av
" Elizabeth clk Beatrice Creamery Co r R R 1
" Hans (Henrietta) r 1267 Harrison
" Pearl M tchr b 1267 Harrison
" Pearl cashr Paynes Shoe Co b 1199 Garfield av
Jerman Edw C (Ada) r 600 Highland av
Jerram Maude seams Crosby Bros Co rms 607 Topeka boul
" Mary L acct Kaw Milling Co b 607 Topeka boul
Jessop Rilla M mach opr Mutual Lndy Co b 113 Quincy
" Lloyd bkbndr Crane Printing Co b 129 Oakland av
" Wm (Louise) contr r 129 Oakland
Jessup Melville V (Maggie) pipe ftr r 113 Quincy
Jester Ernest L (Estella) foreman Santa Fe Ry r 714 Taylor
Jetmore Maria P (wid Abraham B) r 414 W 10th av
Jett J J nurse State Hosp
" Martha nurse State Hosp

JEWEL TEA CO (Inc.) R M Hazard Branch Mngr Retail Teas Coffees and Spices 120 E 5th Phone 3155
Jewell Building 534 Kansas av
" Katherine b 1216 Fillmore
Jewish Cemetery w s California av s of E 8th av
Jillson Alice (wid Fred S) rms 516 Clay
" Mrs Lola (wid Carl A) seams Harry Endlich b 1326 Harrison
" Mark C lab b 1326 Harrison
Jobe Jas (Esther) car insptr Santa Fe Shops r 705 Leland
Joerg Wm F student b 1635 College
Johanson—See also Johnson
" Erich G (Louise) carp Santa Fe Shops r 216 Buchanan
" Francis L (Ruth A) draftsman Santa Fe Shops r 1326 Western
" Selma J mkr Pelletier Stores Co b 329 Western av
" Theresa seams Crosby Bros Co b 329 Western av
Johns Aug J (Vera M) clk Santa Fe Ry r 1141 Clay
" Bessie nurse State Hosp
" Fred (Zettie) (J E Johns & Co) r 1400 Polk
" J E & Co (Fred and Jas E Johns) tinners and sheet metal workers 615 W 14th
" Jas E (Freida) (J E Johns & Co) r 725 Lincoln
" Minnie B * lab b 627 N Tyler
" Oscar V mach opr rms 24 Veale Block
" Perl T (Anna) foreman Perfection Metal Prod Co r 159 Strait av
" Wm H * (Leanna) lab r 627 N Tyler
" Wm M (Veda) mach opr b 217 Jefferson
Johnsmeyer Florence clk Security Benefit Assn b 1437 Tyler
" Sophia r 1437 Tyler
" Wm F (Lillian) (J N Mills Realty Co) r 1273 Buchanan
Johnson—See also Johanson
" Agnes clk Santa Fe Ry b 624 Polk
" Alb b 232 Quincy
" Alb T (Bessie P) car opr r 1918 Kansas av
" Alb W asst eng Santa Fe Ry b 100 Buchanan

T. G. Smith & Son
Tile Floors and Wainscoting our Specialty.
Tile and Wood Mantels.
913 Kansas Ave. Phone 1261 Topeka, Kansas

Zip Service On All Orders
The McCleery-Dudley Lumber Co.
High Quality Lumber
"Up-town Location" 519 Jackson Street

Johnson Alb W (Julia) lab r 1121 Lime
" Alf carp b 404 Taylor
" Alf M clk Santa Fe Ry b 1252 Van Buren
" Alice (wid Geo) r W 6th and Prospect
" Alice asst E E Carpenter b 318 Clay
" Alice J stenogr W O Anderson Comn Co b 1516 Buchanan
" Allie G (Gladys) r 132 Quincy
" Alma (wid Lew) r 1126 Locust
" Mrs Alma clk Crosby Bros Co b 728 Topeka boul
" Amanda dom rms 308 E 8th av
" Amos W (Bell) r 128 Woodruff av
" Andr b 208 Branner
" Anna (wid Gustave) r 104 Fillmore
" Anna clk Capper Pubs b 103 N Fillmore
" Anna clk Crosby Bros Co b 325 Polk
" Anna (wid Jno) r 1333 Van Buren
" Anna clk Capper Pubs b R R 6
" Anna bkpr Fritton Grocery b 1126 Locust
" Anna M clk Stephenson & Webb b 197 Gratton
" Archer * lab r 2000 Fillmore
" Arthur E (Beatrice) clk b 145 Winfield av
" Arthur F (Anna) carp r 40 Oak
" Arthur L (Mildred) clk Santa Fe Ry r 337 Kendall
" Mrs Augusta baker Wm Green & Son Gro Co b 526 Madison
" Benj * porter r 609 N Van Buren
" Benj (Alice) rms 407 Monroe
" Benj T (Mary) farmer r 1115 Lawrence
" Bernice clk Santa Fe Ry b 335 Van Buren
" Bertha proofrdr State Ptg Plant b 103 Fillmore
" Bertha clk Jay L Van Houten b 710 Madison
" Bessie elev opr Mills Bldg b 1918 Kansas av
" Bessie * (wid Jno W) b 1227 Lincoln
" Bessie F student b 1031 Fillmore
" Bessie L bkpr Mansfield Loan & Trust Co b 2324 W 10th av
" Betty * (wid Robt) r 706 Fillmore
" Billie * lab b 1704 Topeka boul
Johnson Bros (Jos and Frank) restaurant 1435 N Tyler
" Carl hlpr State Hosp
" Carl A (Ellen) mach r 296 Winfield av
" Carl C blksmith b 1126 Locust
JOHNSON CARL O (Esther A) Groceries and Meats 1123 W 6th av Phones 3972—229—3918 r 334 Courtland av
" Carl R draftsman Santa Fe Ry b 210 Lake
" Carlos I (Bertha) solr F & M Mut L & C Assn moved to Wichita Ks
" Carrie (wid Emil) r 518 Lane
" Cary (Minnie) clk r 916 Quincy
" Cassie (wid Jas T) r 2505 Buchanan
" Catharine opr SW Bell Tel Co b 1522 Western av
" Catharine seams b 1107 Monroe
JOHNSON CHARLES A (Marie I) credit mngr Emahizer-Spielman Furn Co r 304 Clay
" Chas A (Esther) lab r 123 N Topeka av
" Chas D (Mae E) storekpr Capper Pubs r 1312 W 8th av
" Chas E (Martha) b 216 Klein
" Chas E (Hannah) plumber r 217 Fillmore
" Chas E (Huldah) lab r N Lincoln Shorey
" Chas E (Elizabeth) mach r 2122 E 6th av
" Chas E * (Emma E) porter r 1157 Lane
" Chas M Lab b 510 Monroe
" Chas R clk Santa Fe Shops b 129 Knox av
" Chas R E * (Annie) b 1235 Monroe
" Chester A acct Standard Oil Co b 1208 Mulvane
" Chris (Laura) mach Santa Fe Shops r 126 Woodruff av
" Christina (wid Swan P) r 103 Fillmore
" Clara lab b 1427 Washington av
" Clara (wid Wm) r 184 Arter av
" Clara waiter b 215 E 8th av
" Clarence C (Mamie) blksmth r 2516 Lincoln
" Clarence L (Estelle) pattern mkr r 528 Willow av
" Claude A hlpr b 624 Polk
" Claude E clk Santa Fe Shops b 214 Topeka boul

The Topeka Mortgage & Investment Co.
Successors to THE FORBES MORTGAGE & INVESTMENT CO.
Tel. 1096 : 116 West 6th St.
CITY AND FARM LOANS : INSURANCE : INVESTMENTS

TOPEKA ELECTRIC COMPANY
Electricians : Electrical Construction and Repairs : Electric Supplies and Fixtures
816 Kansas Ave. Phone 768

Established 1882 LOUIS VAN DORP & SON Phone 130
SHEET METAL AND ROOFING CONTRACTORS
507, 509 Jackson Street, Topeka, Kansas

The Warren M. Crosby Co. 613-15-17 Kansas Avenue through to Jackson Street
"The Store of Dependable Merchandise" Telephone 3569

Johnson Claus E (Emma) carp r 311 Elmwood av
" Cleo * (Edna) presser r 1723 Harrison
" Clifford O (Zetta) lab r 21st and West
" Columbus J * (Lena) r 828 Clay
" Cora (wid Fred) dom b 813 Chestnut
" Corbin clk Santa Fe Ry b 1252 Van Buren
" David A (Grace) barber 408 Kansas av r 414 Lincoln
" Dick r 914 Morris av
" Dora r 1218 W 10th
" Dudley B (May) (Johnson & Beck) r 1426 Harrison
" E Chester (Edith) cream tester Beatrice Creamery Co r 404 Clay
" E G (Cora) salsn r 1189 Garfield
" Earl A chauf rms 511 E 8th av
" Earl S (Nadine) mach Santa Fe Shops b 1825 N Tyler
" Edna clk b 103 Fillmore
" Edna A * b 701 College av
" Edw (Ida) fireman b 606 W 6th av
" Edw (Minnie) pkr r 1510 Quincy
JOHNSON EDWARD (Anna L) General Contractors 500 Horne r same Phone Black 2007
" Edw (Hanna) mach r 221 Buchanan
" Edw F (Elsie) carp r 138 Norton
" Edw M time kpr Santa Fe Shops b 184 Kellam av
" Edwin H boiler mkr b 518 Lane
" Mrs Effie r 711 Horne
" Effie J clk Warren M Crosby Co b 1435 Polk
" Eleanor nurse Christ's Hosp
" Elizabeth dept mngr Crosby Bros Co b 321 Adams
" Ellen b 123 N Topeka av
" Elmer F clk Banner Lunch Co b 707 Monroe
" Elmer O clk Santa Fe Ry rms 1012 Harrison
" Elvera clk b 318 Clay
" Elvera bkpr b 311 Elmwood av
" Emma (wid Grant T) r 1208 Mulvane
" Emma (wid Jerry) r 1412 Van Buren
" Emma b 901 Tyler
" Emma * (wid Jno) r 1333 Van Buren
Johnson Emma V stenogr Santa Fe b 123 N Topeka av
" Emmett B foreman Oliver McCormick b 201 Arter av
" Eric M (Belle) farmer r 1526 N Monroe
" Ernest H mach Santa Fe Shops r 530 Wilson av
" Ertha M clk S S Kresge Co rms 214 Topeka boul
" Esther typist Capper Pubs b 1526 N Monroe
" Esther nurse State Hosp
" Esther clk Santa Fe Ry b 145 Winfield av
" Ethel L trimmer b 100 Buchanan
" Eugene clk b 414 Lincoln
" Evar M (Adelaide) carp r 1252 Van Buren
" Ferd D (Lela) barber 1809 W 10th av r 429 Fillmore
" Florence b 801 Lane
" Floyd lab b 1315 N Quincy
" Floyd (Inez) carp Santa Fe Shops r 425 Winfield av
" Frank b 119 W 5th
" Frank (Johnson Bros) r R R 6
" Frank A (Otillia) tinner r 509 Taylor
" Frank C (Agnes) plumber r 145 Winfield av
" Frank J (Lena) plumber r 318 Clay
" Fred (Anna) r 605 Chandler
" Fred (Hannah) blksmith r 1326 N Monroe
" Fred (Freda) carp r 108 Stephens
" G B b 123 E 6th av
" Geo salsn West Motor Car Co r 100 Buchanan
" Geo carp Santa Fe Shops b 216 Buchanan
" Geo F (Leah) mech b 1325 Lincoln
" Geo W lab b 418 Lawrence
" Grace opr Scott Co r Y W C A
" Grace typist Capper Pubs b 1427 Fillmore
" Mrs Grace B salsn Mrs M C Brickley b 414 Lincoln
JOHNSON GRACE I Stenogr Fire Dept b 1316 Western av
" Greta b 1125 N Kansas av
" Gus (Mary) lab r 428 Lawrence
" Gust F (Tyra) clk Santa Fe Ry r 216 Fillmore
" Gust J (Mary) painter r 215 E 8th av

C. G. Blakely & Co.
Insurance Specialists
535 KANSAS AVE.
PHONES
737, 738 and 403

The W. W. Mills Company
The Shop For Gentlewomen

Johnson Guy B (Ella) barber 123 E 6th av r 310 E 4th
" Harold W trav agt b 716 Buchanan
" Harry lab r 111 Buchanan
" Harry (Eva) pkr rms 802 Wood
" Harry E (Mildred) mach r 203 Emmett
" Harry H driver The Copes b 335 Van Buren
" Harry L (Katherine) r 1126 Tyler
" Harvey lab b 322 E 4th
" Mrs Hattie * rms 114 Topeka boul
" Helen L clk Warren M Crosby Co b 145 Winfield av
" Herman (Bertha) painter) r 309 W 5th
" Herman (Christine) lab r 197 Gratton
" Hiram S (Annie) r 2324 W 10th av
" Howard H (Edna) chemist I-H Milling Co r 2135 Maryland av
" Ira (Lulu) carp r 422 Reno av
" Israel C (Bertha) watchman r 914 Monroe
" J Early moved to Kansas City Kan
" J Gust (Mina G) landspe gardener r 1217 Lincoln
" J Lawrence (Hulda) foreman r 109 Buchanan
" J R Motor Co Jno R Johnson Propr 526-528 Quincy
" Jack * (Lizzie) truckman Sta 3 r 1212 Lincoln
" Jas A (Martha) lab r 716 Long
" Jas H (Emma) eng State Insurance Dept r 1014 Morris av
" Jane F clk Capper Pubs b 1427 Fillmore
" Janet b 1273 Tyler
" Jay (Sadie) clk R M S r 1325 Lincoln
" Jeannette J stenogr Central Trust Co b 1208 Mulvane
" Jefferson * janitor r 117 Madison
" Jennie clk Santa Fe Ry r R R 6
" Jno (Julia) carp r 115 N Fillmore
" Jno janitor rms 513 Van Buren
" Jno carp r 115 N Fillmore
" Jno C (Cora) tank repr r 214 Topeka boul
" Jno D * (Thelma) janitor r 1818 Fillmore
" Jno E (Sophie) lab r 201 Gratton
" Jno F (Elizabeth) r 1110 Lawrence
" Jno J (Franklin Motor Car Co) r 409 W 16th
Johnson Jno L mach b 514 Harrison
" Jno P appr Santa Fe Shops b 505 Larch
" Jno P b 1111 W 4th
" Jno P (Fanny) r 111 Buchanan
" Jno R (Ethel) propr J R Johnson Motor Car Co r 618 Buchanan
" Jno W (Rose) adv solr Capper Pubs r 820 Lincoln
" Jno W * (Matilda) lab r 1814 W 10th av
" Jos (Johnson Bros) r R R 6
" Jos * lab b 2000 Fillmore
" Jos P (Georgia L) r 715 Tyler
JOHNSON JOSEPH W (Anna) State Mngr Integrity Mutual Casualty Co 401 Mulvane Bldg Phone 1534 r 212 Fillmore
" Julia stenogr Security Benefit Assn b 220 Ashland
" Julia M salsn Beatrice Creamery Co b 624 Polk
" Justin J hlpr b 210 Arter av
JOHNSON KARL H (Edith P) (Johnson Tailoring Co) r 706 Kansas
" L E nurse State Hosp
" Laura (wid Hutch) r 1435 Polk
" Lawrence A asst State Bank Comn r 330 Laurel av
" Lee lab rms 516 E 3d
" Lena cook b 104 Fillmore
" Lenus ruler Crane & Co b 210 Lake
" Leona * elev opr b 1235 N Madison
" Leonard W clk Santa Fe Ry b 1115 W 3d
" Leverett H clk Vaughn-Smith Drug Co b 1031 Fillmore
" Lillian b 421 E 10th av
" Lizzie * b 1105 N Van Buren
" Lottie b 104 Fillmore
" Lottie clk Santa Fe Ry r 1217 Lincoln
" Lucy * (wid Jas) r 1222 W Norris
" Luther (Anna) watchman Santa Fe Ry r 417 Clay
" Mabel bkpr Capper Pubs b 319 E 10th av
" Maggie b 817 Monroe
" Major (Sarah) lab r 609 N Van Buren
" Mamie A * technician Menninger & Menninger b 1432 Quincy
" Marguerite b 713 W 6th av
" Marie (wid Aug) r 624 Polk

Zercher Book and Stationery Co.
Office Stationery, Steel and Wood Filing Cases, Typewriters, Dictaphones
T. L. Pattison, Prop. Phone 580 521 Kansas Avenue

NELLIS INSURANCE AGENCY
Established 1876
Fire
Tornado
Automobile
Aviation
Burglary
Personal
Accident and Health
Plate Glass
Liability
Insurance
Forgery
Fidelity
and Surety
BONDS
109 W. SIXTH AVE.
PHONE 228

IMES AUTO CO.

Dodge Brothers Sales and Service

Phone 3071

1029 1031 1033 1035 KANSAS AVENUE

Butter-Krust Bread

MADE ONLY BY Royal Bakery 107-111 W. 10th St.

Johnson Marie b 509 Taylor
" Marie waiter rms 222 W 8th av
" Marie E teller SW Bell Tel Co b 518 Lane
" Marie I stenogr Crane & Co b 1010 Lincoln
" Martin A student b 1217 Lincoln
" Mary b 414 Kansas av
" Mary ckr Crosby Bros Co b 1110 Lawrence
" Mary b 418 Jefferson
" Mary (wid Peter) r 414 Jefferson
" Mary (wid Jno) b 100 Douthitt av
" Matt (Catherine) tailor Palace Clo Co r 1641 Western av
" Melvin O clk A M Petro & Son rms 525 N Kansas av
" Michael E appr Santa Fe Shops b 414 Jefferson
" Milton E clk Santa Fe Ry b 145 Winfield av
" Minnie A bkpr State Ptg Plant b 1217 Lincoln
" Mitchell C clk C M Yates b 335 Van Buren
" Monroe * b 1020 Washburn av
" Monville C (Emma) clk Topeka T & A Co r 322 Hancock
" Naomi A stenogr Santa Fe Ry b 1326 N Monroe
" N J b 841 N Tyler
" Nellie stenogr J W Jenkins' Sons' Music Co b 1409 Harrison
" Mrs Nellie clk Santa Fe Ry rms 1115 Jackson
" Nelson N b 711 Horne
" Niels P (Essie) salsn Motor Market r 1171 Randolph
" Okie stenogr Liberty Life Ins Co b 201 Arter av
" Oliver D (Charlotte) lab r 419 Lawrence
" Oscar (Mamie) carp r 510 Locust
" Oscar C (Esther) clk r 334 Courtland av
" Otto F (Charlotte L) painter r 716 Buchanan
" Paul * waiter b 828 Clay
" Paul G (Nellie) driver Am Ry Exp Co r 1248 Lincoln
" Peter A (Alexandria) farmer r W 6th and Prospect
" Peter G b P A Johnson
" Peter J (Alida) cabtmkr r 400 Taylor

Johnson Rachel tchr Washburn College b 1515 College
" Ralph lab Boys Industrial Schl
" Ralph * gardener b 818 Clay
" Ray M hlpr Santa Fe Shops b 1435 Polk
" Richd storekpr Harvey Eating House
" Richd H (Alma) mach r 728 Topeka boul

JOHNSON RICHARD M (Bertha L) Sec L M Penwell Undertaking Co r 1309 College av
" Riley D (Effie) agt Natl Reserve Life Ins Co r 914 Monroe
" Robt b 618 Buchanan
" Robt * (Bertha) janitor r 1310 Quincy
" Rosa M * b rear 1413 Quincy
" Ross E (Hazel) pressman r R R 28
" Roy driver rms Holliday House
" Roy plumber r 1413 W 5th

JOHNSON ROY L with The Bankers' Mortgage Co 12 Columbian bldg Phone 3351 r 1031 Fillmore
" Ruth timekpr Capper Pubs b 210 Lake
" Ruth L clk Warren M Crosby Co rms 209 E 7th
" Rev Saml H * (Emma) pastor Asbury M E Church r 837 N Van Buren
" Selma milliner Pelletiers b 329 Western av
" Selma M dom b 428 Lawrence

JOHNSON SERUM CO THE Dr W L Johnson Genl Mgr Crane cor N Jefferson Phone 5808
" Sever J r 329 Western av
" Sherman (Georgia) porter r 1411 Chandler
" Sven carp b 404 Taylor
" Swan b 231 Adams

JOHNSON TAILORING CO (K H Johnson) Merchant Tailors 607 Kansas av Phone 259 (See p 92)
" Thelma student b 1226 College av
" Theresa seams b 329 Western av
" Thos T mech W H Imes Auto Co b 1526 N Monroe
" Velma clk Kansas Life Ins Co b 1435 Polk
" Vera L stenogr b 311 Elmwood av

A Pasteurized Product IN A SEALED PACKAGE

Delicious, Healthful Fresh Every Day

Beatrice Creamery Co., Topeka, Kansas

The Crosby Bros Co
Dry Goods, Ready-to-Wear and Home Furnishings
Kansas Avenue, between 7th and 8th.

Johnson Veryl stenogr Santa Fe Ry b 728 Topeka boul
" Victor E carp Santa Fe Shops r R R 7
" Vina b 1218 W 10th av
" Walter elec r 2324 W 10th av
" Walter J carp b 624 Polk
" Wesley clk C O Johnson b 1217 Lincoln
" Wesley W (Alice) mach r 300 Winfield av
JOHNSON DR WESTERN L Genl Mngr Johnson Serum Co r 818 Quincy
" Will A (Mary E) planer r 1734 Central av
" Wm (Johnson & Curtis) rms 801 E 8th av
" Wm b 705 Chandler
" Wm (Augusta) barber rms 526 Madison
" Wm (Laura) r 335 Van Buren
" Wm * janitor r 1214 Buchanan
" Wm A clk Santa Fe Shops b 323 E 10th av
" Wm C (Estella) carp r 201 Arter
" Wm E (Dora) carp Santa Fe Shops r 123 Jones
" Wm M (Johnson & Curtis) b 301 E 8th av
" Wm M (Ebbie M) janitor r 1214 Buchanan
" Wyatt R (Lucy) contr 1009 Tyler r same
JOHNSON & BECK (Dudley B Johnson Frank C Beck) Plumbing and Heating Contractors 909 Kansas av Phone 460 (See p 82)
" & Curtis (Wm M Johnson L R Curtis) cigars 104 W 5th
Johnston Carrie C (wid Jas) rms 2144 Maryland
" Clara tchr Cent Pk School b 1509 Clay
" Mrs Ella matron Kansas I & E Institute
" Elsie seams rms 125 Adams
" Esther stenogr Beatrice Creamery r R R 8
" Fay clk Crosby Bros Co rms 325 Van Buren
" Frank J mach r 228 Holman
" Glenn H mech State Hosp
" Mrs Grace T b 1255 Harrison
" Harry M b 316 E 4th
Johnston Herbert E (Annie) ydman r 1330 N Kansas av
JOHNSTON HOWARD E (Opal S) Asst Mngr Warren M Crosby Co r 236 Greenwood av
" Jed (Mollie) janitor r 117 Madison
" Jno mach b 410 Lincoln
" Jno R (Mary C) supt Page Milling Co r 1273 Tyler
" Jno R (Beulah) clk Santa Fe Ry r 1121 Quincy
" Jno W (Florence) floor mngr Warren M Crosby Co r 1429 Buchanan
" Lewis lab rms 1716 E 6th av
" Lovering B * (Rena) tmstr r 1409 E 10th
" Lucille student b 1429 Buchanan
" Mack J (Nina) mach opr r 228 Holman
" Maurice lab b 401 Wabash av
" Robt A clk Warren M Crosby Co b 236 Greenwood av
" Thelma J bkpr Voiland-Engel Clo Co b 1273 Tyler
" Theo (Leona) (Shawnee Motor Co) r 735 Polk
" Hon Wm A (Lucy B) chf justice Supreme Court r 416 W 10th
" Wm C (Clara) carp r 1122 N Van Buren
Joiner Bert O (May) mech E B Kellam r 418 W 6th av
Jolley Mattie (wid Edw) r 235 Chandler
" Robt L (Anna) cond r 905 N Van Buren
" Saml A * (Mildred) lab r 2011 Harrison
Jones A Gordon b 58 Franklin av
" Agnes stenogr Davis - Wellcome Mortgage Co b 1032 Morris av
" Alb janitor rms 335 Jackson
" Alb D (Sarah) lodgings 402 Quincy
" Alb E b 235 Wabash av
" Alice B (wid Leander S) r 219 Tyler
" Alta clk Capper Pub b 923 W Euclid
" Alta student rms 927 Quincy
" Rev Alva P)Mary E) fieldman Kans State Temp Union r 1530 College av
" Andr rms 407 Monroe

THE NEW TOGGERY CLOTHING HATS - AND FURNISHINGS
I. S. GALITZKY EIGHTH AND KANSAS AVE.

A. A. RODGERS
A. A. RODGERS & CO.
110 West Sixth Avenue : Phone 418
Farm and City Real Estate, Loans, Investments, Insurance and Bonds
R. C. ROWSE

WM. CONNORS FURNITURE COMPANY
716 KANSAS AVENUE
"A Store for Everybody"
PHONE 3461
FURNITURE, RUGS AND DRAPERIES

For Experienced or Inexperienced Stenographers and Bookkeepers
Call our Employment Department. Phones 1382 and 3204
Strickler's Topeka Business College. 107, 109, 111, 113, 115, 117 E. 8th Ave.

Jones Anna * (wid Walter) r 1043 Boswell av
" Anna L (wid Thos X) r 1039 Garfield av
" Austin A plasterer r 821 Center
" Benj W (Jessie) cashr Consumers L H & P Co r 1601 Kansas av
" Bert M (Julia) lab r 523 Jefferson
" Bessie N clk S S Kresge Co b 301 Tyler
" Betty * r 223 Madison
" Bros (Price C and Ford T) real est 106 E 6th
" Burl * (Mammie) lab r 1023 E 10th av
" Chas tmstr b 415 E 8th av
" Chas (Masie) eng r 1193 Brooks
" Chas * (Lizzie) janitor r 1169 N Jefferson
" Chas A (Ellen) carp r 913 N Jackson
" Chas E shoemkr rms 1022 W 6th
" Chas E (Anna L) cond C R I & P Ry r 301 Tyler
" Chas W * (Grace) janitor r 812 W 5th
" Clarence * (Hattie) plumbr b 1169 N. Jefferson
" Clarence F (Mildred) cabinetmkr Wm Schick Mnfg Co r R R 27
" Clarence R clk Santa Fe Ry b 221 E 10th av
" Claude E (Ida) mach r 1005 E 8th
JONES' CHILE SHOP James A Jones Propr 732 Kansas av (2d Floor)
" Clyde B lab b 422 Lake
" Clyde R (May) wire chf C R I & P Ry r 1184 Garfield av
" Curtis A * (Essie) janitor r 1195 Randolph
" Danl A lab U P Ry r 406 E Gordon
" Danl O (Florence) driver Merch T & S Co r 1530 N Harrison
" David painter b 301 Lake
" David chauffeur rms 111 E 4th
" David J (Cora) mech r 1614 Polk
" Dorothy student b 1193 Brooks av
" Edith b 410 E 10th av
" Edna J (wid Jno) r 903 E 8th av
" Edw (Diana) watchman r 410 E 10th av
" Edw hlpr r 420 E 1st av
" Edwin A (Fern) elec Santa Fe Ry r 1618 Central Park av

JONES EDWIN R Clerk Court of Topeka r 709 Clay
" Effie b 414 Cedar
" Electa I r 1152 Randolph
" Ellen typist S W Bell Tel Co b 704 Madison
" Elsie L tchr b 227 Woodlawn
" Etta nurse State Hosp
" Etta S r Munson and Frazier
" Eugene F (Anna M) salsn Wingett Realty Co r 91 Roosevelt av
" Eva * finisher b 223 Madison
" Eva waiter rms 311 Madison
" Eva E stenogr State Accountant b 214 Tyler
" Everett student b 1193 Brooks av
" Everett L (Edwinna) clk J K Jones Paint Co r 2425 Maryland av
" Fannie (wid D M) b 1026 Quincy
" Flora A mach opr r Throop Hotel
" Mrs Florence waiter r 1530 N Harrison
" Floyd F meat ctr State Hosp
" Ford T (Grace) (Jones Bros) r 730 Swygart av
" Mrs Frances tchr b 716 Taylor
" Frances society editr Topeka State Journal b 2425 Maryland av
" Francis (Cynthia) b 1131 Central
" FrankH (Anna S) tinner Santa Fe Shops r R F D No 3
" Frank M bkpr Klingaman & Miller b 927 Quincy
" Frease L tmstr b 1509 E 10th av
" G Levi (Etta) salsn Rowles Motor Co b 1021 Western av
" Geo (Hazel) metal wkr r 413 Polk
" Geo E lab b 821 Center
" Geo S (Florence) farmer r 2070 Kansas av
" Geo W * b 1195 Randolph
" Geo W * (Sarah) lab b 11th and Republic
" Georgie (wid Frank) r 716 Taylor
" Glenwood E (Metta R) r 900 Tyler
" Grace T (wid Edgar T) r 1021 Arch
" Grover C (Clara) mech r 1609 Tyler
" Gurthy R (Elsie) baker 702 Lake
" Gwen (wid Hugh F) b 505 Western av
" Harry F (Effie) mach r 1021 Western av
" Harry R (Opal C) salsn C A Wolf r 1271 West

M. COUNCIL CONTRACTOR AND BUILDER
PHONE 767 SHOP, 324 VAN BUREN STREET

OWL GROCERS SAVE YOU MONEY ON EVERY ITEM.
SPOT CASH—IMMENSE VOLUME—7 STORES
Fireproof Warehouse on Track. General Office, 204 Kansas Ave. Phone 3804

Jones Harvey * (Mollie) watchman Curtis Towle & Payne Co r 131 N Van Buren
" Hayes clk b 219 Tyler
" Hazel b 607 Buchanan
" Hazel M stenogr Farm Mortgage Trust Co b 219 Tyler
" Henry lab Santa Fe b 814 E 12th
" Henry E trimmer Capper Pub rms 1405 Kansas av
" Hollis (May) salsn Theo Poehler Merc Co r 713 Clay
" Howard A student b 1164 Clay
" Howel (E Hattie) land agt Santa Fe Ry r 1201 Topeka boul
" Humphrey W (Ida) prin Branner School r 1251 Lincoln
" Isaac W (Arsula) sec Preferred Risk Fire Ins Co r 1167 Mulvane
JONES J ERNEST Asst Cashr Merchants Natl Bank r 227 Woodlawn av
JONES J K PAINT CO THE (Jason K Jones) Paints Glass Wall Paper Art Materials Automobile Tires and Tubes 115-117 E 7th Phone 949
" Jas A (Lucy) propr Jones Chili Shop r 2716 Michigan av
" Jas L rms 313 Adams
" Jane E clk Santa Fe Ry b 709 Clay
" Jason K (Jennie) (J K Jones Paint Co) r 1114 Harrison
" Jennie W b 1122 Polk
" Jesse H car opr r Munson and Frazier
" Jno lab r 517 Leland
" Jno sec Fraternal Order Eagles r R R 8
" Jno A lab b 111 Tyler
" Jno D shoemkr 1139 N Kansas av
JONES JOHN F (Luella) Pres Golden Belt Grain & Elevator Co r 607 Buchanan
" Jno G clk b 704 Madison
" Jno H car opr Topeka Ry Co r R R No 28
" Jno H (Elizabeth) trans insptr Santa Fe Ry b 1114 Western av
" Jno M (Gertrude) mach b 450 Wabash av
" Jno R (Maggie) pipeftr r 704 Madison
" Kenneth C appr Santa Fe Shops b R R 28
" Mrs Laura F r 1176 Grand av
Jones Lavina stenogr Kans State Tchrs Assn b 623 Monroe
" Lawrence J clk Santa Fe Ry rms 1333 Kansas av
" Leonard clk Flad & Marsh b 301 Tyler
" Lizzie (wid Mickley) r 1208 N Logan
" Louisa (wid Jno) r 221 E 10th av
" Lucina (wid Jno C) b 227 Woodlawn av
" Luther M (Bessie S) tel censor S F Ry r 1519 Kansas av
" Lydia (wid Jas) r 719 Van Buren
" Mrs M D b 918 N Western av
" M E lino opr State Ptg Plant b 1024 Jackson
" M L b 714 W 4th
" Mabel clk Security Benefit Assn b 610 Monroe
" Mabel stenogr Capper Pub b 810 W 8th
" Mabel L stenogr Santa Fe Watch Co b 1152 Randolph
" Malcom (Ruth E) lab r 15 Franklin av
" Marcellus * (Frances) lab r 1331 Monroe
" Mrs Margaret W stenogr Board of Health b 716 Tyler
" Mrs Martha * cook Stormont Hosp
" Mary * b 1043 Boswell av
" Mary * lab b 223 Madison
" Mary M clk Santa Fe Ry b 716 Taylor
" Matilda clk Santa Fe Ry b 714 Monroe
" Maude typist Santa Fe Ry b 1151 Garfield av
" May trimmer Courtney Millinery Parlors b 202 E 8th av
" Minnie * tchr Washington School b 1522 Quincy
" Minnie E stenogr b 202 E 8th av
" Minnie E tchr High School b 1114 Western av
" Orlo G (Edith) salsn r 1919 Kansas av
" Paul b 1012 W 6th av
" Paul * (Lucy) pub r 1723 Fillmore
" Percy F (Mabel) trimmer Capper Pub rms 810 W 8th av
" Price C (Rosa E) (Jones Bros) r 370 Swygart av
" R H clk Chas Wolff Pkng Co rms 219 Tyler

WOOD MOTORS CO. Distributors
BUICK AND CADILLAC MOTOR CARS AND GOODYEAR TIRES
SIXTH AVE. AT VAN BUREN PHONE 1560

THE BIG CASH DEPARTMENT STORE
THE SCOTT CO.
DRY GOODS, CLOTHING, SHOES, READY-TO-WEAR, HARDWARE, HOME FURNISHINGS
SIXTH AVE. AT QUINCY STREET

DESKS, CHAIRS AND FILING DEVICES
HALL'S MODERN OFFICE EQUIPMENT
623 Kansas Avenue

Jones Ralph (Hazel) blksmith rms 402 Quincy
" Ralph S student b 1122 Polk
" Ray (Margie) lab r 1313 E 4th
" Raymond B (Lelah) doorman Isis Theater r 117 W 12th
" Reva clk I H Baker b 1509 E 10th
" Richd A (Sadie) house mover r 1208 N Logan

JONES RICHARD I (Sarah E) Contractor and Builder 706 Jackson Phone 1446 r 422 Lake Phone White 2289 (See p 43)

" Richd M carp Santa Fe Shops b 418 E 5th
" Richd R (Melita A) r 709 Clay
" Robt (Eliza) farmer r 202 E 8th
" Robt (Lillian) cook r 57 Oak
" Robt T * (Sarah) tmstr r 1175 Lane
" Rose (wid Saml) r 1201 Jackson
" Roxie E bkpr Boys Indus Schl
" Roy E carp b 422 Lake
" Roy M (Vivian) b 1116 Harrison
" Russell A mach b N Monroe Garfield pl
" Russell L clk b 1164 Clay
" Saml * (Dorothy) detective r 1017 Washington av
" Seward A (Grace L) (Jones & Birch) r 58 Franklin av
" Thos E b 415 Buchanan
" Thos O (Charlotte) eng b 610 Monroe
" Ulysses (Jennie) r 423E Gordon
" Valma cashr Gem Theatre b 5th and Belvue R R 8
" Velma nurse State Hosp
" W Mass (Anna L) rms 1401 Topeka boul
" Walter lab rms 111 E 4th
" Walter * music tchr b 1331 Monroe
" WalterM (Lola) embosser r 401 Chandler
" Warren student b 517 Monroe
" Wesley C (Florence) clk r 220 Madison
" Wilbur b 208 Logan
" Wilbur (Verna) hlpr r 223 E 10th
" Will L stenogr Santa Fe Ry b R R No 6
" Wm (Mary) r 714 Monroe
" Wm C (Luella) clk r 1164 Clay
" Wm F foreman Santa Fe Shops b 319 E 11th
" Wm H (Esley) r 1152 Randolph

Jones Wm H (Mary) eng r 505 Madison
" Wm L * (Sabetha) lab r 1143 Lane
" Winifred L clk Kans I B Assn b 410 E 10th av
" Wynona nurse State Hosp

JONES & BIRCH (Seward A Jones Allen D Birch) Commercial Printers 923 Kansas av Phone 861

Joneson Sven W b 615 Monroe
Jordan Alb * (Pearl) janitor b 1215 Buchanan
" Anna * b 809 E 12th
" Anna * (wid Arthur) r 809 E 12th
" Callie (wid Edw P) r 808 Lane
" Chas A (Josephine) trunk mkr D E Rose Trunk Co r 103 The N Drive
" Clarence B (Marian W) r 824 Lincoln
" Edw salsn Frank Furn Co r 626 Kansas av
" Edw * (Nettie) lab r 607 N Tyler
" Edw Z contr b 1031 Jackson

JORDAN ELECTRIC CO S P Bell Mngr Electrical Supplies Fixtures Repairing Etc 118 W 8th av Phone 314 (See p 48)

" Elizabeth * (wid Benj) r 121 W Railroad
" Elno (Elizabeth) steamftr rms 634 Jefferson
" Elsie M stenogr Underwood Typewriter Co b 1406 W 6th av
" Ernest C * (Ella) lab r 607 E 10th

JORDAN F E MAGAZINE Agency F E Jordan Propr Publishers Agent for all Magazines and Periodicals 817 Tyler Phone 1150

" Frank E (Ida S) propr F E Jordan Magazine Agency r 817 Tyler
" Frank E * (Elizabeth) police r 1713 Harrison
" Frank H * (Alberta) lab r 2522 Fillmore
" Fred H (Carrie) (Jordan Upholstering Co) r 1406 W 6th av
" Fred K (Mamie) r 310 E 12th
" Fredona * 329 Elmwood av

JORDAN GILBERT L (Ethel L) Pres and Mngr The Campbell Baking Co r 1502 Boswell av

" Grace nurse Stormont Hosp

SILKS AND DRESS GOODS
Pelletier's
SERVICE AND QUALITY SUPREME

The Vermont Granite Co.
522 N. Kansas Ave. Phone 594
MONUMENTS
MAUSOLEUMS
MEMORIALS
MARKERS, ETC.

230 WRITE THIS NUMBER DOWN, YOU CAN'T AFFORD TO FORGET IT
Frank Furniture Co.
626 KANSAS AVENUE

Jordan Harry W upholsterer b 112 E Kious
" Harry W (Cady) mech r 200 Berwick
" Henry * (Esther) farmer r 2053 Clay
" Howard M (Mabel A) cement wkr r 1031 Jackson
" Jas F * (Eliza) lab r 328 Elmwood
" Jno * lab r 102 Evans
" Josiah (Anna M) supt Public Instruction r 1834 Van Buren
" Lilian clk Crocby Bros Co b 200 Berwick
" Lilian student b 808 Lane
" Mrs Lulu * dom b 2053 Clay
" Martha S * (wid Freeland) b 102 Evans
" R Edw (May) salsn College Hill Baking Co r 1253 College av
" Robt * (Ida M) lab r 903 N Western av
" Sarah * b 1215 Buchanan
" Theo R clk Supt Public Instruction b 1834 Van Buren

JORDAN TONY (Raffaela) Cash Store American and Italian Groceries Fresh Meats and Provisions 101 Jefferson r same Phone 3910

JORDAN UPHOLSTERING Co (F H Jordan) Repairing Upholstering and Refinishing of All Kinds of Furniture Re-Upholstering Automobiles All Kinds of Cushion Work Automobile Tops Made 115 W 5th Phone 412

" Walter * (Mamie) chef r 1548 Kansas av
Jordon Andr * (Tempy) lab r 1187 Lane
" Earl E (Olive) mech rms 422 W 7th
" J A b 417 Clay
" Lester lab Santa Fe Ry rms 21st and Santa Fe tracks
" Lusk * lab b 2070 Santa Fe
Jorgenson Michael (Margaret) carp r 168 Ohio av
Joseph Thos A (Gladys) pressman State Ptg Plant r 315 Jackson
" Thos D (Gertrude) r 921 Lane
Joslin Alice E stenogr Security Benefit Assn b 735 Topeka boul

JOSLIN CHARLES E (Jennie F) Pure Drugs Prescriptions a Specialty 800 W 12th Phone 455 r 1107 Tyler

" De Forest student b 1107 Tyler
" Florence clk Gillespie Glass Co b 735 Topeka boul
" Herbert O (Marion) painter r 735 Topeka boul

JOSS C EARLE (Nellie S) Physician and Surgeon 735 Kansas av Phone 1900 r 1907 Lincoln Phone 1900 Ring 2

" Chas W (Hattie) r 1913 Lincoln
" Christian F (Alice) r 1334 Lane
" Geo E (Clara) farmer r 1935 Lincoln
Joy Jas R farmer 270 Kellam av
Joyce Arthur W (Gladys) clk Santa Fe Ry r 628 Swyggart
" Bessie * hlpr Christs Hosp b 1174 Lane
" Clara * b 1174 Lane
" Clarence * lab b 1174 Lane
" Florence clk S W Bell Tel Co r R R No 28
" Jas S clk Santa Fe Ry b 312 W 8th
" Mabel * maid b 1174 Lane
" Minus r 1174 Lane
" Walter (Margaret) clk Santa Fe Ry r 1120 Woodward
" Wm * (Lula) lab r 1226 Lane
Juarez Guadalupe lab r 127 N Jefferson
Judd Roscoe clk Am Dist Tel Co rms 317 E 8th av
Judkins Benj (Pearl) special agt C R I & P Ry r 1264 Buchanan
" Mildred L stenogr C R I & P Ry b 1264 Buchanan
Judy Anna P clk Santa Fe Ry b 621 Tyler
" Catherine stenogr C R I & P Ry r 621 Tyler
" Margaret stenogr Utilities Eng & Audit Co rms 516 Lane
" Ruth clk Santa Fe Ry b 621 Tyler
Juergens Caroline r 1034 Clay
" J Gerrit salsn b 1034 Clay
Julian Mrs Helen P clk to Governor r 934 Kansas av
Juneau Chas (Mary F) peddlr r 1208 N Fillmore
" Leonard B (Mollie E) colr r 1833 Central av

THE ROWLES MOTORS CO.
DISTRIBUTORS
OVERLAND and WILLYS KNIGHT CARS & NASH CARS & TRUCKS
912-914 KANSAS AVE. PHONES 220-2775

MILLER-HOYES PAINT & GLASS CO., JOBBERS
Paints, Oils, Varnishes, Glass and Painters' Supplies
107 EAST EIGHTH AVENUE TOPEKA, KANSAS
TELEPHONE 955

Mutual Laundry and Dry Cleaning Co.
OFFICE and PLANT
112, 114, 116, 118, 120, 122 East Third Street.
PHONES 519
C. H. MATTHEWS, Manager
Branch Office and Hat Works, 927 Kansas Avenue

The Warren M. Crosby Co.
613-15-17 Kansas Avenue through to Jackson Street
"The Store of Dependable Merchandise"
Telephone 3569

Joslin Paul (Edith) cond r 1427 N Topeka av
Jungck Alma clk Capper Pub b 223 Buchanan
" Theo (Anna) clk r 223 Buchanan
Jungk H Harry draftsman S W Bell Tel Co r 1117 W 2d
" Herman A (May A) bkpr Rehkopf Bros r 1117 W 2nd
Jurrens E Ray (Pearl finisher r 1921 Van Buren
" Jno W (Sarah L) gardner r 117 Duane av
Jury Louise E clk b 623 Madison
" Prudence C stenogr b 623 Madison
" W Harold student b 623 Madison
" Wm L (Nora E) asst supt Santa Fe Shops r 623 Madison
Justice Alb O (Marle) (Crane & Justice) rms The Commerce Hotel
" Logan * lab b 113 N Adams
" Richd * (Henrietta) billiards 123 W Railroad r 113 N Adams

K

Kaberle lab b 607 N Monroe
Kaczynski Mrs Vincent (Topeka Packing Co) r 501 Western av
Kaeberlein Adam (Mary) carp r 486 Emmett
" Alex barber b 523 N Harrison
" Geo pipeftr Santa Fe Shops b 202 Scotland av
" Geo (Lizzie) r 607 N Monroe
" Geo appr b 486 Emmett
" Geo (Maggie) lab r 523 N Harrison
" Jake boilermkr Santa Fe Shops b 507 E Gordon
" Jno carp Santa Fe Shops b 420 Larch
" Jno (Magdalena) lab r 548 Sardou
" Jno (Anna) car carp r 601 N Monroe
" Jno (Katie) lab r 520 Sardou av
" Jno P (Catherine) carp Santa Fe Shops r 200 N Chandler
" Jos hlpr b 601 N Monroe
" Mary b 601 N Monroe
" Peter chauffeur b 523 N Harrison
Kahler see also Koehler and Koller
" Albt (Anna) painter r 547 Scotland
Kahnt Miss Joahnna b 2043 Buchanan
Kaho Jno F (Mary A) tchr High Schl b 908 West
Kahr Mattie B r 1012 Tyler
Kain Martin lab r 325 Adams
Kaiser see also Keiser
Kakouros Louis P (Capital Hat Works) b 525 Monroe
Kaler Albert lab b 547 Scotland av
" Ethel clk Capper Pub b 2626 Virginia av
" Jno E printer b 2626 Virginia av
" Saml (Annie) r 2626 Virginia av
Kaley Frank (Olive) cond r 1035 Morris av
Kalka Jno shoemkr rms 1247 Wayne
Kaller see also Kahler and Koller
Kallman Rev Jno A (Mary) pastor Swedish Baptist Church r 1008 W 4th
Kallmeyer Rebecca L (wid Fred) r 1136 Lawrence
Kaloides Wm b 614 N Kansas av
Kalstein Aug (Minnie) elev opr Crane & Co r 313 Madison
Kamer Anton carp r 532 Sardou
" Martin trunk mkr r 532 Sardou av
" Ludwig (Caroline) lab r 532 Sardou av
Kamlowsky appr Hinkson-Crawford Adv Co b 316 Lime
" Jno G appr Santa Fe Ry b 316 Lime
" Jno H (Barbara) carp Santa Fe Shosp r 316 Lime
" Martha cigarmkr C S Eagle b 316 Lime
Kammer Christina (wid Frank) r 211 E Curtis
" Jno (Margaret) r 226 N Chandler
" Michael (Pauline) mach r 1031 N Jefferson
Kanady Chester (Rose) lab r 816 N Harrison
Kanatzer Vernon (Jennie) elec Capper Pub r s e cor 10th and Ridge av
Kane see also Cain
" Alice L (wid Ausel J) r 1123 N Quincy
" Chas J (Pearl) salsn W O Anderson r 305 E 2nd
KANE ROBERT B (Viola) (Successor to Geo M Noble & Co) Real Estate Mortgage Loans Fire Insurance Surety Bonds and Liability Insurance 735 Kansas av Phone 444 r 824 West Phone Black 2898

Thompson-Bauer-Austin Co.
HARDWARE - AUTOMOTIVE SUPPLIES - TIRES
511-513 KANSAS AVENUE - PHONE 1947

THE SHAWNEE INVESTMENT COMPANY
CAPITAL $300,000.00
REAL ESTATE - INSURANCE - MUNICIPAL BONDS
Phone 5050 TOPEKA, KANSAS 534 Kansas Avenue

Kaney Jno (Augusta) lab r 214 E 2nd
Kangieser Paul C (Carrie D) civ eng Santa Fe Ry r 1120 Throop
Kanipp Ella stenogr rms 612 Tyler
Kanke Freda nurse b 421 Polk
Kanode Alice clk Santa Fe Ry b 2020 West
" Hervey L civ eng b 2020 West
" Lester G (Gretchen M) elec Rehkopf Bros r 1412 Kansas av
" Mrs Mary r 2020 West
" Ralph D chem eng b 2020 West
Kansas Academy of Science Memorial bldg
" Amusement Co L M Crawford pres Roy Crawford sec and treas proprs Novelty Theatre 108 E 8th av
" Army and Navy Salvage Co I S Galitzky pres army clothing and shoes 531 Kansas av
" Authors Club Geo P Morehouse sec 216 W 8th
" Auto Adjustment Agency (Wm J Blaine L W Rowles) 525 Kansas
" Automobile Title Co R E McIntosh gen atty New England bldg
" Av M E Church 510 Park
KANSAS BANKERS' ASSOciation W W Bowman Sec 509-510 Mulvane bldg Phone 1685
" Baptist (monthly) Kansas Baptist Convention pub 918 Kansas av
" Baptist Annual (yearly) Kansas Baptist Convention pub 918 Kansas av
" Baptist Convention Rev J T Crawford ex sec 918 Kansas av
KANSAS BOOK CO (H L Shirer) Distributors of State Adopted and State Approved School Books 629 Quincy Phone 1716
" Childrens' Home Ida Mahaffey matron 117 Clay
" Childrens' Home Finder published 1001 Harrison David F Shirk ed
" Childrens' Home Society D F Shirk state supt r 1001 Harrison
" Christian Endeavor Union Jno B Gonzales pres Madilene Carter sec 713 Kansas av
" Christian Missionary Society G E Lyons cor sec J D Zimmerman State bible school supt 104 E 7th
Kansas City Post Wm G Clugston cor 16 Orpheum bldg
" City Star Cecil Howes cor 106 W 9th
KANSAS COAL COMPANY (Albert Silk Esser Rabinowitz) 3d n e cor Jackson Phone 1503
" Conference of S D A Benj G Wilkinson pres 713 Kansas av
" Congregational Conference J B Gonzales supt Ruth E Wood sec-treas 713 Kansas av
" Construction News Cooper Publishing Co pub 308 Central Natl Bank bldg
" Court of Industrial Relations Fifth Floor State Capitol
KANSAS EXCHANGE CO (W F Weber) Real Estate and Merchandise 608 Kansas av Phone 1697
KANSAS FARMER AND Mail and Breeze Arthur Capper Publisher 8th s e cor Jackson
" Florida Highlands Co Wingett Realty Co sales mngr 107 W 6th
" Free Fair A M Patten pres Phil Eastman sec S E Cobb treas office 309 Central Natl Bank bldg
KANSAS GRAIN DEALERS' Association E J Smiley Sec 319 New England bldg Phone 3368
" Grain Dealers Association (traffic claim dept) S R Duckett mngr 228 New England bldg
KANSAS HOME HAIL INsurance Co A L Sowers Genl Agent 701 Jackson (2d Floor)
" Industrial &Educational Institute * Geo R Bridgeforth prin 6th av rd 1 mi e of Highland av
KANSAS INSPECTION BUreau (Fire Insurance) W C Hodges Mngr H A Blinn Asst Mngr 701 Jackson Phone 4068
KANSAS LAND & DEVELOPment Co The J E Leader Pres Wm L Quail V-Pres Geo W Wagner Sec-Treas 608 Kansas av Phone 285
KANSAS LAW PUBLISHING Co B V Kelley Mngr 121-123 W 6th av Phone 3220 (see p 85)

LIFE O' WHEAT
THE NICHOLSON PRODUCTS CO.

PHIL EASTMAN PUBLICITY - - PROCESS LETTERS MULTIGRAPHED
307-9-11 Central Bank Building. Phone 1845
"Any or all the work from the copy to the mailbag."
Form letters in any quantity. Typed through a ribbon. Exactly the same results as letters from the machine in your office, but quicker and cheaper.

THOS. W. WILLIAMSON

THOS. W. WILLIAMSON & CO.

ARCHITECTS

Phone 3399

312, 314 Central National Bank Building

B. E. COOKINHAM

Wm. Green & Son Grocery Co.

QUALITY CASH GROCERS

813 KANSAS AVENUE TELEPHONE 3559

KANSAS LIFE INSURANCE Co The J H Edwards Pres W H Eastman Sec-Treas Dr F H Scholle Medical Director 701 Jackson Phone 4146

" State Live Stock Assn Jos H Mercer Sec 822 Kansas av

" Loan & Trust Co The W B Lawrence agt 202-206 Crawford bldg

" Messenger (monthly) Kansas Christian Missionary Society pub 104 W 7th

" Methodist Home Viola R Crouch matron n s Munson av bet Boswell and College av

" Natural Gas Reducing Station junction E6th and 10th av

" Official O K Swayze editor 623 Kansas av

KANSAS RESERVE BUILDing and Loan Association Harry C Pribble Pres Fred A Anton and Dr C S Huffman V-Prests Chas E Eldridge Sec Earl Akers Treas 824 Kansas av Phone 3665 (See p 33)

KANSAS RESERVE INVESTment Co The J H Lee Pres Geo Godfrey Moore and Earl Akers V-Prests Geo C Thompson Sec Theo C Mueller Treas Ed F Grote Mngr Real Estate Dept 824 Kansas av Phone 1798 (See p 51)

KANSAS RESERVE STATE Bank Earl Akers Pres F P Mac Lennan V-Pres J H Lee V-Pres Theo C Mueller Cashr E J Strecker Asst Cashr 824 Kansas av (see p 23)

" School of Chiropracti c The Mrs Anna M Foy pres and mngr 628 Kansas av

KANSAS SECURITIES CO The W H Imes Pres W E Davis V-Pres Miss May Malone Mngr Auto Securities and Municipal Bonds 401-403 New England bldg Phone 3346

KANSAS STATE BANKERS' Assn Jas R Anspaugh Sec 822 Kansas av Room 14 Phone 3413

KANSAS STATE BOARD OF Agriculture J C Mohler Sec So Wing 1st Floor State Capitol

KANSAS STATE BOARD OF Health Samuel J Crumbine Sec East Wing 1st Floor The State Capitol

" State Boys Industrial School W R Mac Lean supt N Topeka Kans

" State Federation of Labor W E Freeman Pres Chas Hamlin Sec 708 Kansas av

KANSAS STATE GRAIN INspection Department E D Bogard Inspector 615 New England bldg Phone 1430

KANSAS STATE HISTORICal Society Wm E Connelley Sec Memorial bldg 10th ne cor Jackson

" State League of Building and Loan Assns J L Hersh sec and treas treas 534 Kansas av

" State Soldiers Home J N Harrison chairman board of mngrs Memorial bldg

KANSAS STATE TEACHERS' Association F L Pinet Sec 923 Kansas av Phone 3457

" State Tuberulosis Asso Chas H Lerrigo Executive Sec 601-602 Mills bldg

"Stockman The (semi-monthly) Kansas State Live Stock Asso pub 822 Kansas av

KANSAS SUNDAY SCHOOL Association J H Engle Genl Sec Frank G Richard Associate Genl Sec Aetna bldg 112 W 7th Phone 1782

KANSAS TEACHER AND Western School Journal F L Pinet Editor 923 Kansas av Phone 3457

KANSAS TIRE CO (Clarence M Schoebel) 527 Jackson Phone 756 (See p 18)

" Tract Society Benj G Wilkinson pres Fred I Mohr sec-treas 728 Kansas av

KANSAS TRADES UNIONIST Frank B Brown Publisher A Weekly Labor Paper Devoting Time and Labor to the Best Interests of Organized Men and Women in the Community 234 Kansas av Phone 3802

WILLIAM ROBB HIGH GRADE MONUMENTS MARKERS and MAUSOLEUMS

401 Jackson St. Phones, Works 4880, Res. Red 2683

The Crosby Bros Co
Furniture, Floor Coverings, Stoves and Ranges
Kansas Avenue, between 7th and 8th.

Kantz Georgia clk Crosby Bros Co b 730 Brooks
" Gene b 1101 Arch
" Geneva E stenogr Central Trust Co b 401 Buchanan
" Marcus pressfdr Jones & Birch b 730 Brooks av
KANTZ PAUL S (Mildred M) Agency Mngr for Kansas The Equitable Life Assurance Society of the U S r 1101 Arch
Kantzar Vernon (Jennie) foreman Capper Pub r 10th and Ridge
Kaplan Rev Hyman S (Zela) r 216 E 4th
Kappa Alpha Theta 1601 Mulvane
Kappa Sigma Fraternity 1635 College
Kaps see also Capps
Karger Laura milliner b 715 W 12th
KARLAN C A FURNITURE Co (C A Karlan) 900-904 Kansas av Phone 3170 (See right bottom lines and at Classified Furniture)
KARLAN CHARLES A (Dora E) (C A Karlan Furniture Co) r ,825 Lane
Karnes Olee (Anna) watchmkr Santa Fe Watch Co r 110 Buchanan
" Orel S carp Santa Fe Shops b 110 Buchanan
" Orville (Inez) driver r 314 E 7th
" Roy (Juanita) clk b 110 Buchanan
Karpoviaz Jno (Anna) painter r 1100 E 2nd
Karr see also Carr and Kerr
" Amanda (wid Wm) r Burgess and Monroe
" Chas E (Laura) mach Santa Fe Shops r 168 Norton
" Earl (Gertrude) lab r 1038 Lawrence
" Mabel R tchr b 1214 Huntoon
Karukos Louie (Capital Hat Works) rms 525 Monroe
Kaser Christian (Louisa) clk r 1109 N Van Buren
Kaserman Jeanette stenogr S W Bell Tel Co b 710 Huntoon
Kass Adam (Maggie) painter r 123 N Lake
" David (Sophia) salsn August Clo Co r 1322 Tyler
Kass Jacob (Anna) carp Santa Fe Shops r 208 Topeka boul
" Phil (Lieba) dry goods 407½ Kansas av
Kassebaum Edw C (Chettie) farmer r 1113 W 8th av
" Myrtle nurse 328 Kellam av
Kast Mary clk b 716 Polk
Kasten Otto C (Ada) printer Capper Pub r 1277 Lincoln
Kaster see also Caster
" Jno F lawyer 304 New England bldg r 616 Madison
" Jno P (Ide) chf surgeon A T & S F Hospital r 616 Madison
" Louise tchr Garfield School b 616 Madison
" Ruth M b 616 Madison
Kaths Ferdinand C treas Sunflower Oil & Supply Co r 915 Western
" Frank C (Dora) Vice-Pres Bank of Topeka rms 915 Western av
Katrades Thos candymkr b 720 Madison
Kauffman see also Coffman and Koffman
" Mrs Anna r 410 W4th
" Clara clk b 410 W 4th
" Ralph A (Alta) fireman r 1306 Tyler
Kaufholz Jean stenogr b 331 Van Buren
" Maud appr U S Weather Bureau b 331 Van Buren
" Wanda clk Wm Green & Son Gro Co b 331 Van Buren
Kaufman Ralph E (Hazel) r 214 W Gordon
Kaul Jacob (Della) r 1411 Lane
Kavanaugh Luke carp rms 417 Kansas av
Kaw Advertising Agency (W W Watson) Aetna bldg
KAW INVESTMENT CO THE C E Gault Pres F C Beck V-Pres J A Cole Sec 210 Mulvane bldg Phone 332
KAW MILLING CO THE D W Mulvane Pres A H Dillon Treas J B Nicholson Sec and Mngr Millers Perfection Flour N Monroe n e cor Curtis Phone 521 (See right bottom lines)

Quality Diamonds and Jewelry
Popular Gift Shop
Ralph R. Peterson Jeweler
106 West Eighth Street

L. W. WILSON 26 COLUMBIAN BLDG. TELEPHONE 836
GENERAL INSURANCE and REAL ESTATE

S. J. HODGINS, President and Treasurer W. F. HOBBS, Vice-President JAMES NELSON, Secretary and Manager
THE CENTRAL-TOPEKA PAPER CO.
221, 223, 225 Kansas Ave. WHOLESALE PAPER Topeka, Kansas

Capital Auto & Supply Co. 119-123 East Seventh St. Telephone 162
Distributors MAXWELL CARS AND TRUCKS
SUPPLIES—STORAGE—REPAIRS

KAW PACKAGE MNFG CO C H A Schwarz Pres and Mngr H L Peppmeyer V-Pres Chas F Rice Sec Makers of Baskets and Fruit Packages Barrels etc E Curtis cor N Quincy Phone 1016

KAW PAVING CO THE W G Dickie Pres H A Kingsley V-Pres and Mngr H L Shirer Sec-Treas 616 New England bldg Phone 3410

KAW VALLEY INVESTMENT Co The D T Gabriel Pres F O Morns V-Pres C L Thomas Sec and Treas 842 N Kansas av Phone 1118

KAW VALLEY NATIONAL Bank D T Gabriel Pres Chas J Stewart V-Pres A V Lindell Cashr R E Fritz Asst Cashr 844 N Kansas av Phone 3706 (See adv opp Title Page)

"Valley Oil Developement Co S C Landis Pres L P Roudebush Sec and Treas 623 Kansas av

Kay Archie A (Viola) insptr Santa Fe Ry r 711 Lime

" Jas C (Carrie) blksmth r 199 Ohio

" Lee C carp Santa Fe Shops b 1615 Clay

" Loxley C carp b 1615 Clay

Kaye Geo T foreman b 2232 E 8th

" Very Rev Jas P De Bevers (Frances N) dean Grace Cathedral r 721 W 8th av

Kearney see also Carney

" Amy student b 714 W 5th

" Jas R student b 714 W 5th

" Mrs Margaret A r 714 W 5th

" Sam (Adelia) foreman Topeka Edison Co r 1321 Madison

Kearns see also Kerns

" Chas W mason Santa Fe Ry r 328 Lindenwood

" Harris W (Dora) foreman r 1244 Polk

Keas Moller rms Liberty Life bldg

KEATING ARTHUR C (Ida) (White Star Laundry) r 704 Clay

" Florence V clk Santa Fe Ry b 704 Clay

" Jno A student b 704 Clay

Keaton Walter O (Lydia) foreman Beatrice Cry r 201 Orchard

Keats Oscar M (Margaret) supt grounds Kansas Free Fair r 328 Arter av

Keck Allen E (Kate) farmer r 2510 W Euclid av

" Carroll H student b 2510 W Euclid

" Faye bkpr Federal Eng rms 1412 Fillmore

" Gladyse clk Santa Fe Ry rms 1412 Fillmore

" Russell (Pauline) mach r 523 Madison

Keckley Mary F (wid Veritas) r 333 Oakland av

Keeble Jesse A (Edith) broommfr 2112 Lincoln r 2110 same

Keeby Ira M chauffeur rms 424 E 5th

Keech E Lee (Nannie N) b 645 Carnahan av

Keefe Arthur policeman city r 520 E 5th

Keefer O Lloyd (Margaret) trav agt r 1704 Fillmore

Keehn Albert (Barbara) (Topeka Upholstering Co) r 462 Emmett

" Frank (Stella) clk r 1640 Fillmore

Keel Geo D salsn Palace Clo Co rms 834 Madison

KEELE ELECTRIC CO (John W Keele) Automobile Electric Supplies and Repairing 215 W 6th av Phone 3970 (See p 26)

KEELE JOHN W (Bessie) (Keele Electric Co) r 1135 N Van Buren

KEELE TIRE CO (John W Keele) Tires, Retreading, Vulcanizing etc 217 W 6th av Phone 3599

Keeler Edwin F bkpr Santa Fe Ry b 1273 Harrison

" Harry F acct Santa Fe Ry b 1507 Kansas av

" Robt H (Gertrude) trav agt r 503 E 6th av

" Roscoe R (Mattie) clk r 733 Brooks

" Sylvia (wid Ralph T) b 927 N Jackson

Keeling Gladys student b 833 N Jackson

" Henry * (Ollie) lab r 1941 Adams

Keen Albert (Lorance) lab rms 414 Wilson av

" Edwin lab b 414 Wilson av

" Jacob (Kate) carp r 175 Ohio av

Keene Mrs Maude tchr 827 Quincy

The Emahizer-Spielman Furniture Co.
COMPLETE HOUSE FURNISHERS
PIANOS CARPETS SEWING MACHINES PHONOGRAPHS AND RECORDS
517-519 Kansas Avenue Phone 3975

BETZER REALTY & LOAN CO.
Real Estate Loans City and Farm Loans at Low Rates
FIRST FLOOR NEW ENGLAND BUILDING

KEENE OLIE A (Maude) Pure Drugs Prescriptions a Specialty 1600 Seward av ne cor Grattan Phone 276 r 827 Quincy
" Robt G (Matilda) carp r 544 Larch
" Robt W (Alice) foreman Santa Fe r 414 Forest av
Keeney Bonnie compt opr Chas Wolff Pkng Co b 303 Tyler
" Martha T (wid Edw J) r 303 Tyler
Keepes Jno car repr Santa Fe Shops b 529 Sardou
" Jno Jr mach Santa Fe Shops b 537 E Gordon
Keesee Alice C (wid Wm H) r 411 Greenwood av
" Bertha L bkpr Security Benefit Assn b 411 Greenwood av
" Geo W (Adella) carp r 184 Winfield av
" Gerald B student r 411 Greenwood
" Hazel opr S W Bell Tel Co b 184 Winfield
Keeton J Ray driver b 724 Chandler
" Joseph W (Anna) driver r 723 E 6th av
" Viola (wid Ray) r 182 Grattan
" Violet b 1106 N Van Buren
" Willard (Emma) hlpr r 724 Chandler
Kehler Philip rprman Santa Fe Shops b 1513 E Crane
Kehrer Carrie b 1230 Kansas av
Keiffer—See also Kieffer
" Paul (Elsie) stone ctr r 2128 Lincoln
Keihl Claude E asst mngr W U Tel Co r 512 Lincoln
Keilmann Earl D (Lucy B) tel editor Topeka State Journal r 305 E 10th av
Keim Harvey D lino opr Kelley Pub Co b 1015 E 8th av
" Owen (Belle) lab r 1115 E 8th av
Keirns Elizabeth b 136 Davies
" Henry L (Mamie) lab r 718 E 4th
Keiser—See also Kaiser
" Mrs Grace chiropractor 1412 W 8th av r same
" Walter C (Grace) gen chmn B of L F & E r 1412 W 8th av
Keiswetter Ernest student b 235 Woodlawn av
Keith Block 814-816 Kansas av
" Jos E (Louise M) pharmacist Frank Hobart r 420 W 10th av
Keith Thso E (Grace) office mngr Smith Truss Co r 1606 Buchanan
Kekar Wm H (Minnie) ruler r 1100 California av
Kelch Frank J (Elizabeth) foreman Santa Fe Shops r 1143 Brooks
" Wm eng b 308 E 4th
Kelcheimer Curtis (Mable) clk b 723 Madison
KELL J F (Emma) Vice Pres and Mngr The Bankers Mortgage Co 12 Columbian bldg Phone 3351 r 1517 Clay
Kella Waldon B (Lillian) mech rms 1212 W 6th av
Kellam Archie J (Maud) r 1001 Arch
" Building 200-202 W 6th av
KELLAM EDWARD B Distributor Franklin Cars (air cooled) 202 W 6th av Phone 831 r 415 Topeka boul Phone 210
" Kurtz H (Helen) salsn r 612 Topeka boul
" May S b 21 The Devon
Kellar Ward M (Helen) r 915 W 10th
Keller—See also Keeler
Keller Alb A carp r 1418 N Quincy
" Ed W (Dollie) tmstr r 1418 N Madison
" Edwin clk Topeka Grocer Co b 416 W 2nd
KELLER ERWIN (Shawnee Cycle Co) r 1001 Harrison
" Estelle branch mngr Topeka L Co b 416 W 2nd
KELLER FREDERICK W (Etta B) (Retter & Keller) r 705 Buchanan
" Geo (Ophelia) clk r 1809 Van Buren
" Henry F (Nora) trav agt r 1505 Jewell av
" J F nurse State Hosp
" John G * lab r 24th and Madison
" Jno W (Lillie) carrier P O r 1046 Woodward av
" Jos H (Blanche) salsn Chas Wolff Pkng Co r 113 Exeter
" Julia (wid Fred) r 416 W 2d
" Julia H clk S W Bell Tel Co b 416 W 2d
" Leon T mach b 416 W 2d
" Mrs Lillie H clk Warren M Crosby Co b 1046 Woodward av
" Mary waiter rms 1520 N Harrison
" Myrtle E stenogr b 1505 Jewell av

Phone 3170 Ninth and Kansas Ave.
C. A. Karlan Furniture Co.
LARGEST COMPLETE HOME FURNISHERS IN KANSAS

THE LIBERTY LIFE INSURANCE CO., TOPEKA
INSURE IN SURE INSURANCE

J. B. WHELAN LUMBER CO.
LUMBER, BUILDERS' HARDWARE, SEWER PIPE, PAINTS, OILS, GLASS, ETC.
Yards 713 to 725 East Fourth Street Phone 865

The Topeka Transfer and Storage Co.
MODERN WAREHOUSE
528 Adams Street Phone 3556

KELLER NORMAN E (Marian) General Contractor and Builder 506 Jackson Phone 3313 r 900 Buchanan Phone 3313 Ring 2 (see p 43)
" Pittman P (Mary) pkr Topeka Transfer Co r 1811 NPolk
" Sarah (wid Jas) r 304 Hancock
" Stella clk Topeka L Co b 416 W 2d
KELLER WALTER E (Estella) (Arrow Motor Service Co) r 115 Courtland av
Kellerman Warren E bkpr Kansas Reserve State Bank rms 524 Topeka boul
Kelley—See also Kelly
" Agnes G stenogr J ATroutman b 2201 W 6th av
" Anna A prin State Street school b 1526 W 16th
" Bartley clk U P Hotel b same
KELLEY BERTRAM V Mngr Kelley Publishing Co r 123 W 6th av
" Chas A (Lilly) lab rms 232 Kansas av
" Mrs Don maid b1009 N Quincy
" E Elmer (Lillie) spl writer Topeka Daily Capital r 1518 Plass
" Fred L (Ethel) clk Santa Fe Ry r 220 Harrison
" Geo A (Mable A) foreman Rehkopf Bros r 314 W 5th
" Geo H (Nancy A) b 220 Harrison
" Grace L clk Crane & Co b 1103 Ridge av
" Hugh messr P O b 1211 Monroe
KELLEY J WILL (J Will Kelley & Co) r 1306 Harrison Phone 1281
KELLEY J WILL & CO (J Will Kelley) Investments 104 Mulvane bldg Phone 4278
" Katherine student b 1518 Plass av
" Luella clk Crosby Bros Co b 935 Morris av
" Margaret (wid Jno) b 400 W Gordon
" Myrtle V tchr Van Buren School b1528 W 16th
" Oran W (Lottie E) trav agt r 730 Topeka boul
KELLEY PUBLISHING CO B V Kelley Mngr Printers and Publishers 121-123 W 6th av Phone 3220 (see p 85)
" Rev R Hortentio D (Mary) r 722 Lake
Kelley Ruth E society reporter Topeka Daily Capital b 1518 Plass
KELLEY TYPESETTING CO B V Kelley Mngr 121-123 W 6th av Phone 3220 (see p 85)
" Wm P (Flo) tmstr r 1928 N Polk
Kelling Alex H (Laura) farmer r 1421 Harrison
Kellison Wm E baker Pure Food Bakery rms 113 E 4th
KELLNER HENRY F Mngr Patent Steel Jetty Co r Silver Lake Kan
KELLNER J W Prop Patent Steel Jetty Co r Silver Lake Kans
Kellogg Curtis rms 210 E 5th
" Mrs Mabel r 835 Topeka boul
" Mary N b 1441 Van Buren
KellyAlf J (Minnie C) r 716 Western av
" Anna tchr G school r 1526W 16th
" Alice clk Santa Fe Ry b 125 Stephens
" Arthur V (Martha) bkpr Theo Poehler Merc Co r 2020 W 10th
" Rev Bernard (Isabel) r 1244 Topeka boul
" Chas P * (Lela) lab r 1019 Hancock
" Chas W clk b 1309 Van Buren
" Chester J clk Santa Fe b 702 W 6th
" Clarence W (Florence F) dept supt Standard Oil Co r 217 Laurel
" Dallas J (Ermine) clk Santa Fe Ry r 701 Brooks av
" Don housekpr Fifth Ave Hotel r 1009 N Quincy
" Eva E stenogr r 1643 Central Pk Pl
" Frank * (Julia) lab r 1409 Jackson
KELLY FRED F (Bertie) (Twelfth Street Auto Service) r 1201 Kansas av
" Geo cook b 1019 Madison
" Geo V (Cecile) stone mason r 337 The N Drive
" Geo W (Victoria) r 333 The N Drive
" Gertrude b 1216 Jackson
" Hugh meter tester Topeka Edison Co b 1211 Monroe
" Jas F (Honora) blksmith r 323 Tyler
" Jno * (Gertrude) waiter r 1634 Western av
" Jno H (Effie) cafe 123 Kansas av r 314 same

T. G. Smith & Son
Tile Floors and Wainscoting our Specialty.
Tile and Wood Mantels.
913 Kansas Ave. Phone 1261 Topeka, Kansas

THE McCLEERY-DUDLEY LUMBER CO.
Lumber and Coal, Paints, Ladders and Builders' Hardware
CONVENIENTLY LOCATED—519 JACKSON STREET

Kelly Jno N (Mary) eng r 1216 Jackson
" Katie (wid Jno) r 1309 Van Buren
KELLY LUKE (Gertrude C) Supt R L Polk & Co rms 800 Topeka boul
" Mrs Mable seams Crosby Bros Co b 314 W 5th
" Mrs Mary don b 418 W 10th av
" Sardis E (Nancy) Salsn Standard Oil Co r 702 W 6th av
" Thos C (Rachel J) r935 Morris av
" Viola stenogr Zercher Book & Sta Co rms 727 Topeka boul
" Viola A (wid Eli) r1509 Polk
" Walter E (Pearl) pressman Capper Pubs r 1827 Laurel av
" Wm C opr Perfection Metal Prod Co rms 1815 Grove av
" Wm E (Hattie) insptr r 125 Stephens
" Wm H (Fannie) painter r 145 Story
" Wm J clk b Holliday Hotel
" Wm J T * waiter r 1409 Jackson
" Wm S (Ruth) r1317 W 15th
Kelsey A Laurin (Cora O) train aud Santa Fe Ry r 12 Majestic Apts
" Grant E (Etta A) farmer r 235 Wabash av
" Jas F (Jennie) r 400 Orchard
" Melville (Fannie) (Northwood Farm Dairy) r 106 Arter av
" Myron S farmer b 235 Arter av
" Scott E (Iva) farmer r 124 Arter
" Willard A (Della) salsn Schick Mf Co r 2019 N West
Keltner David W pipeftr Santa Fe Shops b 635 Branner
" Ernest L pressman Hall Litho Co b 635 Branner
" Saml L painter b 635 Branner
" Wm (Rosa) mach r 635 Branner
Kempe Fred (Ruth A) lab r 307 Roosevelt
Kemper Earl L (Lillian) salsn The Smile Co rms 1514 W 16th
" Nath S (Louise) carp Central Topeka Paper Co r 1534 N Jefferson
" The 719-723 Topeka boul
" Willie H (Grace G) r 723 Topeka
" Windom L (Lettie) eng r 1209 Monroe
Kempke Fred (Ruth) lab r 307 Roosevelt
Kemplin Cassius M (Jennie) mach r 450 Sumner av
Kemplin Pearl b 450 Sumner av
Kempton Eugene (Grace) mngr Chesterfield Cafe rms 621 Quincy
" Grover C (Nellie) eng r 631 Branner
" Jno W (Sarah) janitor r 1107 Kansas av
" Pauline typist Capper Pubs b 1107 Kansas av
Kendall—See alaso Kindel
" Chas (Pocha) carp r N Monroe Garfield Pl
' Chas A (Stella) trav agt r 1256 Boswell av
KENDALL CHARLES L (Leota S) Genl Agt Equitable Life Insurance Co of Iowa 512 New England Bldg Phone 3637 r 205 W 11th
" Chas W carp Santa Fe Shops r R R 3
" Clare b N Monroe Garfield Pl
" Guy W clk Santa Fe Ry rms 410 Madison
" Harry H (Maggie) butcher r 1715 Quincy
" Isaac student b 1501 Boswell av
KENDALL LEROY L (Edna) Prop Quality Boot Shop r 307 Chester
" Ralph (Hazel) plasterer r N Polk Shorey
' Roy D (Mae) lab r 1308 N Van Buren
" Simon F (Ella) plasterer r N Polk Shorey
" Walter (Isabella) carp r Burgess Garfield Pl
Kenderdine Marion rms 727 Topeka
Kendrick Carrie bkpr Capper Pubs b 1121 Lane
" Della b 519 Clay
" Elizabeth (wid Elmer) b 1121 Lane
" Geo * (Anna) plasterer r 805 Golden av
" Oscar H (Lena) chauf r 904 W 8th
" Rachel A tchr b 519 Clay
" Stella bkpr Capper Pubs b 1121 Lane
Kenfick Ellen (wid Jno) b 626 Monroe
Kennedy—See also Canaday
" Alf plasterer b 304 Taylor
" Chester (Rose) lab r 816 N Harrison
" Mrs Della clk Pelletier Stores Co rms 817 Huntoon

The Topeka Mortgage & Investment Co.
Successors to THE FORBES MORTGAGE & INVESTMENT CO.
Tel. 1096 : 116 West 6th St.
CITY AND FARM LOANS : INSURANCE : INVESTMENTS

TOPEKA ELECTRIC COMPANY
Electricians : Electrical Construction and Repairs : Electric Supplies and Fixtures
816 Kansas Ave. Phone 768

Established 1882 LOUIS VAN DORP & SON Phone 130
SHEET METAL AND ROOFING CONTRACTORS
507, 509 Jackson Street, Topeka, Kansas

The Warren M. Crosby Co. 613-15-17 Kansas Avenue through to Jackson Street
"The Store of Dependable Merchandise" Telephone 3569

Kennedy Garnett L rms 700 E 4th
" Harry * mech b 826 Clay
" Hattie L stenogr Security Benefit Assn rms 624 Taylor
" Helen R stenogr Hall Lith Co b 1118 Kansas av
" Jas salsn Rowles Motors Co r R R 5
" Jas * (Belle) porter r 826 Clay
" Jas Jr * mech b 826 Clay
" Jas L lieut City Police b 1220 Monroe
" Jno M clk U P Law Dept b 813 Jefferson
" Jno M (Sarah) farmer r 1900 Strong av
"Josephine stenogr Santa Fe b 1220 Monroe
" Loyd lab r R R 4
" Margaret b 1321 N Logan
" Mary b 813 Jefferson
" Mary matron Ingleside Home
" Mervyn rms 1810 Strong av
" Michael F (Hanora) carp r 813 Jefferson
" Opal student rms 817 Huntoon
" Thos (Ethel) stenogr O Krauss & Sons r 132 Van Buren
" Wm S rms 1900 Strong av
Kennell Mrs Rose B b 1008 Monroe
Kenner Frank R cook rms 111 E 4th
" Jno (Mary) carp r 236 Wilson av
Kennett J Taylor (Mahala) farmer r 305 Forest av
Kenney—See also Kinney
" Emeline clk Capper Pubs b 1122 Polk
" Guy J carp b 406 Monroe
" Harvey E clk Santa Fe Ry b 911 W 8th av
" Mary clk New Cafeteria b 610 Monroe
" Robt clk Crosby Bros Co b 707 Buchanan
" Robt E (Effie) cond C R I & P Ry r 707 Buchanan
Kenyon Chas K mngr Y-K Agency r 307 W 13th
" Frank C sec and treas Perfection Metal Products Co r 307 W 13th
" Frank S (Rose) tchr Washburn College r 1630 Lincoln
" Harry C (Maud) tinner Kiernan & Co r 628 Lime
" Horace M clk Am Ry Exp Co b 310 Harrison
Kenyon Orlin G (Katherine) r 905 Fillmore
Kenzie Nellie clk Santa Fe Ry b 1267 Lane
Kepfield Henry clk U P Hotel
Kepple Fabian clk Santa Fe Ry rms 616 Monroe
Kerchavel Geo W * (Lulu) watchman r 1316 N Van Buren
Kercher Wm R (Frances) salsn rms 915 Harrison
Kerle Alice stenogr State Atty Gen b 517 Tyler
" Alvin clk P S Walker b 517 Tyler
" Chas H (Anna) baker Royal Bakery r 710 E 7th
" Dora C stenogr Dibble Gro Co b 1311 W 10th
" Fred W clk Daily Capital r 517 Tyler
" Herbert D battery man b 517 Tyler
" Louis G Jr clk Santa Fe Ry b 517 Tyler
" Roy H press fdr Kelley Pub Co b 1311 W 10th
" Ruth clk Santa Fe Ry b 1311 W 10th av
" T Louis (Bertha) baker Royal Bakery r 517 Tyler
" Vera b 517 Tyler
" Walter D (Alice) clk W U Tel Co r 826 Jefferson
" Wm H (Alice E) carp r 1311 W 10th av
" Winnifred opr SW Bell Tel Co b 710 E 7th
Kern Edith M clk Santa Fe Ry b 111 E 21st
" Elsie L student b 111 E 21st
" Geo H (Nellie) mach r 613 W 4th
" Geo J (Laura) clk Liggett & Adams r 1631 Buchanan
" Henry P (Elizabeth) r 111 E 21st
" Letta mach opr b 1128 Polk
" Wm H (Lettie) meat ctr J W Schaefer r 1301 West
Kerns—See also Kearns
" Benj H (Pearl) clk Santa Fe Ry r 1422 Tyler
" Edw lab b 524 E 4th
" Edw D (Nellie) janitor r 165 Twiss
" Geo B (Belle) embalmer r 622 Monroe
" Jas E (Clara) carp r 1110 E 5th
" Lee (Mamie) b 311 Madison
" Lucy L (wid David) r 509 Polk

C. G. Blakely & Co.
Insurance Specialists
535 KANSAS AVE.
PHONES
737, 738 and 403

The W. W. Mills Company
The Shop For gentlewomen

Kerns Orr A (Margaret) trav agt r 1435 Harrison
Kerr—See also Carr and Karr
" Donoval clk Santa Fe Shops b 365 Chester av
" Edw (Mary) carp r 9 Oak
" Edw J (Catharine) trav agt r 502 Monroe
" Edw N (Maud) boiler mkr r 365 Chester av
" Fred H (Rena) mech W H Imes Automobile Co r 812 West
" Gladys clk b 365 Chester av
" Harry clk b 812 West
" Jas G (Ollie) clk Wm Green & Son Gro Co r 219 E 4th
" Mabel nurse b 506 Taylor
" Mary T stenogr L & T R R Co b 506 Taylor
" Pauline opr SW Bell Tel Co b 812 West
" Richd (Vera M) lino opr State Ptg Plant r 1012 College av
" Rosella M tchr High School b 1112 Topeka boul
" Thos (Mary) salsn r 506 Taylor
Kersey—See also Kiersey
" Bertha J (wid Jno D) r 2020 Strong
" Bertha M clk Palace Clo Co b 2020 Strong av
" Grace clk Santa Fe Ry rms R R 28
" Jno J clk Southwick Auto Supply Co b 201 Arter av
" Lucille stenogr McClintock & Logan b 1262 Western av
" Okie stenogr Liberty Life Ins Co r 201 Arter av
" Real Estate Co 525 New England bldg
" Roy D b 317 Monroe
KERSEY SHUBEAL C (Fannie) Industrial Stocks and Investments 525 New England bldg Phone 5673 r 1262 Western
Kershner F M b 1309 W 15th
Kerwick Edw J tinner Santa Fe Shops b 722 Monroe
Kerwin Walter truckman b 126 E Norris
Kesselring Wm D (Jennie) mach r 418 Scotland av
Kessinger Alice pressfdr Burroughs-Orr Co b 1323 Central av
" Bernice clk Palace Clo Co b 1327 N Topeka av
" Clyde C (Clara) r 1331 Central av
Kessinger Elmer (Estella) lab r 1327 N Topeka av
" Irene E stenogr Equitable Life Ins Co b 1327 N Topeka av
" Lina pressfdr b 1327 N Topeka av
" Mizella b 510 Lane
" Oscar (Lucy) r 115 N Western av
" Wilbur driver r 1331 entral av
Kessler—See also Kistler
" Alb (Alma) farmer b 2535 Ohio av
" Benj r 2535 Ohio av
" Mrs Bettie b 923 N Jackson
" Clara b 2535 Ohio av
" Jno M (Emma) salsn r 217 W 21st
" Jno W chf eng Beatrice Creamery Co r 24th and Branner
" Josie dom State Hosp
" Rufus G b 1310 Lincoln
Kester Henry (Tressa) r 111 Fillmore
Ketchum Chas (Mertie A) barber r 311 E 5th
" Chas R (Carroll) ad mngr Capper Pubs b 420 W 10th av
" Omar B (Brown & Ketchum) b 408 E 8th av
Ketter Louis J fireman State Hosp
Kettering Wm H upholstr Santa Fe Shops b 1009 Huntoon
Ketterman Rufus (Vivian) clk Arnold Drug Co r 107 W 12th
" Warren E b 613 Polk
Kettler Fred H (Clara) r 224 N Branner
" Henry G elec r 224 N Branner
" Johanna b 224 N Branner
Key Ruth tchr Boys Indus Schl
Keyes Elizabeth (wid Wm P) b 1125 Taylor
" Helen tchr State Street School b 417 Tyler
" Wm Paul * lab b 1143 Lane
KEYSTONE GARAGE J Dickey & Co Proprs Repairing Welding and Auto Livery and Storage 424-426 Quincy Phone 872
KIBBE H C (Louise H) Special Agent The Mortgage Trust Co of Pennsylvania Real Estate and Mortgage Loans 29 Columbian Bldg Phone 3452 r 1015 Buchanan Phone 717
Kibbey Frank G (Hannah) clk The Scott Co r 1805 Lane
Kidd Anna E nurse b 1269 College av
" Harry (Flora) mech r 1118 West

Zercher Book and Stationery Co.
Office Stationery, Steel and Wood Filing Cases, Typewriters, Dictaphones
T. L. Pattison, Prop. Phone 580 521 Kansas Avenue

NELLIS INSURANCE AGENCY
Established 1876
Residence
Theft
Mercantile
Stock
Burglary
INSURANCE
Surety
Fidelity
and Forgery
BONDS
109 W. SIXTH AVE.
PHONE 228

IMES AUTO CO.

Dodge Brothers Sales and Service

Phone 3071

1029 1031 1033 1035 KANSAS AVENUE

Butter-Krust Bread

MADE ONLY BY Royal Bakery 107-111 W. 10th St.

Kidder Cynthia (wid Chas W) r 301 E 10th av
Kidney Louis (Carrie) tmstr r 11th and Bellview av
" Mary A (wid Saml) b 920 Monroe
Kieffer—See also Kiefer
" Marie stenogr Security Benefit Assn b 1328 Harrison
" Oliver E mach b 2128 Lincoln
" Paul (Elsie) r 2128 Lincoln
" Solon (Edna) mach r 458 Reno av
Kiehl Claude E (Blanche) asst mngr W U Tel Co r 512 Lincoln
" Geo bed mkr McEntire Bros rms 211 Scotland av
" Peter (Lizzie) lab r 211 Scotland av
Kiely Gertrude stenogr Security Benefit Assn b 500 Tyler
" Wm (Clara) policeman r 500 Tyler
Kiene Edw A (Bertha M) mach b 726 Clay
" Francis (Laura) bkpr b 408 Lincoln
" Francis A (Rose S) r 901 Lincoln
" Guy (Myrtle) r 1355 Garfield av
" Hugh b 501 Lincoln
" Julia W (wid Ray) r 1149 Garfield
" Laura bkpr Security Benefit Assn b 408 Lincoln
" Llewellyn (Martha) r 501 Lincoln
Kieninger Celia clk State Ptg Plant b 101 Tyler
" Jos watchman Crosby Bros r 101 Tyler
KIENINGER LOUISE Supt Christ's Hospital r same
" Wm L (Olga) foreman Santa Fe Shops b 319 Quinton boul
Kiernam Mrs Anna r 915 Morris av
Kiernan Katherine (wid Michael) r 1301 W 16th
KIERNAN J M & CO (J M Kiernan-M H Coleman) Furnaces Pumps Sheet Metal Works 409 Kansas av Phone 917 (see p 90)
KIERNAN JOHN M (J M Kiernan & Co) r 1301 W16th
Kiersey—See also Kersey
" Wm L (Sadie) chauf r 1038 Law rence
Kietzman Mrs Anna moved to Kansas City Mo
" Harry W (Avis Payne) clk Boston Shoe Store r 515W 6th av
Kilbourne Dr Burton K (Daisy) chf of State B of Health Venereal Disease Div r 1411 Buchanan
Kilgore Elizabeth S clk r 12th and California av
" Maud C tchr r 12th and California
" SeldenH (Georgia C) ins agt r 12th and California av
" Selden H Jr bkpr b 12th and California av
Killey F E b 278 Oakland av
Killian Chas C (Winifred) mach Santa Fe Shops r 1013 W 4th
" Jno (Annie) farmer r 13th and California av
Killinger Arthur G (Harriett A) pharmacist J B Marshall r 1505 Harrison
" Doc L (Fannie) r 418 W 7th
" Jno carp r 1110 Kansas av
" Lena F bkpr Merchants Transf & S Co b 1110 Kansas av
" Rose b 1110 Kansas av
Kimball Eleanor reporter Topeka State Journal b 215 W Gordon
" Jas A bus mngr Bd of Administration rms 904 Kansas av
" Mrs Martha C stenogr r 215 W Gordon
" O Arthur (Catherine) painter r 1812 Bolles av
" Ray M (Nellie) stenogr Santa Fe Ry r 1318 N Monroe
Kimber Charlotte b 1410 Lane
" Mary M (wid Geo W) rms1811 Lincoln
Kimble Dell V (Maude L) iron wkr r 1227 Wayne av
Kimbro Juanita typist b 1725 Clay
" Juanita L stenogra Santa Fe Ry b 108 Beacon av
Kime Mrs Minnie E r 317 W 6th av
" Ray D shoemkr b 317 W6th av
Kimes Chas lab r 322 Lawrence
" Chas W (Rena) barber 533½ N Kansas av r 1135 same
" Jas G (Grace) r 1904 Kansas av
" Marion b1135 N Kansas
" Maurice J (Gladys L) salsn Klingaman & Miller r 708 Harrison
Kimmel A O nurse State Hosp
" Esther E stenogr Capper Pubs rms 1125 Western av
" Louis H (Margaret) buyer Chas Wolff Pgng Co r 1400 W 6th av
" Mrs M E nurse State Hosp

A Pasteurized Product IN A SEALED PACKAGE

Delicious, Healthful Fresh Every Day

Beatrice Creamery Co., Topeka, Kansas

The Crosby Bros Co

High Grade Women's, Misses' and Boys' Shoes

Kansas Avenue, between 7th and 8th.

Kimmel Wm J clk Santa Fe Ry rms 1211 Monroe
Kimmerle Geo E (Ethel) claim adj C RI&P Ry r 427 Elmwood av
Kincade C E (Marie) b1309 Quincy
Kincaid—See also Kinkead
" Callie tchr Clay School b 1502 N Van Buren
" Edna D tchr Lincoln School r 1502 N Van Buren
" Edw M clk H A Moore & Co r 926 Lane
" Jas H (Eva L) carp r 1502 N Van Buren
Kindel Fay R (Mabel) ctr Crane&Co r 625 Horne
" Sam L (Mary E) carp r 479 Green
Kinder Harriet (wid Jno S) r 1124 Brooks
Kindrick Ida lat b 328 Quincy
Kines Chas * lab b 332 Lawrence
King A F foreman Chas Wolff Pkng Co rms Colonial Hotel
" Agrippa lab city r Monroe bet 3d & 4th
" Arthur (Viola) timer r 303 Chandler
" Alf J (Jennie) piano tuner r 1219 Jackson
" Alex A (Rosie) lab r R R 8
" Anth (Mary) lab r 322 Madison
" Asa * (Mary) lab rms 213 Kansas
" Azalee * ironer b 1038 Grand av
KING BROTHERS AND SISter (Kilmaurs W and T D Maxwell King) Agents Foster Humane Society and Miss Kate Maxwell King City Walfare Worker 1017 N Quincy Phone 1760
" Chas lab b 216 W Curtis
KING CHARLES P (Jennie E) Sole Owner—Reliable Furniture Co 116 E 8th av r 906 N Madison
KING DAVID L * (Grace) Propr Topeka Reserve r 1429 Adams
" Duke * porter r 313 Kansas av
" E D b 812 Lindenwood av
" Earl * janitor b 932 College av
" Edw (Lucinda) b 707 Smith
" Edw cigar mkr b 107 W Norris
" Edw (Gertrude) time kpr r 322 Clay
" Edw * (Sarah) lab r 701 Gilmore
" Edw F lab b 1228 N Topeka av
King Mrs Elizabeth asst librarian State Capitol b 506 Topeka boul
" Ernest (Dora) foreman Capper Pubs r 227 Polk
KING ERNEST V (Anna R) Better Photographic Service 827 Kansas av Phone 3070 r 1213 W 10th av (see p 80)
" Everett r 322 Madison
" Florence b 1228 N Topeka av
" Forrest bkpr Kansas Reserve State Bank b R R 5
" Frances opr SW Bell Tel Co b 209 E 8th av
" Francis F brkman rms 132 Topeka
" Geo A (May) phys 823 Kansas av r 1333 Lincoln
" Geo A (Viola) steamftr r 303 Chandler
" Grace b 309 E 5th
" Harlen D computer Santa Fe Ry b 823 Topeka boul
" Henry r 322 Madison
" J Allen clk Santa Fe Ry r 524 Kansas av
" Jas E (Mary) shoe mkr r. 1122 N Jackson
KING J J AGENCY (John J King) Law Real Estate Rentals and Insurance 525 Kansas av
" Jno J (Elizabeth) (J J King Agcy) r 1226 N Jackson
" Jno W (Bertha plasterer r 220 Klein
" Jos H (Julia F) r 1229 Central av
" Karl W photog E V King b 1213 W 10th av
KING MISS KATE MAXWELL City Welfare Worker r 1017 N Quincy Phone 1760
" Katherine student rms Y W C A
" Kilmaurs W agt Foster Humane Society r 1017 N Quincy
" Lily B * ele opr b 325 Taylor
" Lizzie (wid Jas L) b 506 Topeka
" Lloyd L (Aunice) elec eng Santa Fe Ry rms 1516 Plass av
" Louis * waiter b 1928 Topeka boul
" Lucinda (wid Frank) r 1228 N Topeka av
" Lyman E photogr E V King b 1213 W 10th av
" Orin M foreman Am Ry Exp Co b 407 Monroe

THE NEW TOGGERY CLOTHING HATS - AND FURNISHINGS

I. S. GALITZKY EIGHTH AND KANSAS AVE.

A. A. RODGERS

A. A. RODGERS & CO.

110 West Sixth Avenue : Phone 418

Farm and City Real Estate, Loans, Investments, Insurance and Bonds

R. C. ROWSE

Wm. Connors Furniture Company

"A Store for Everybody"

Furniture Rugs and Draperies

716 Kansas Ave.

Phone 3461

Brickler's Topeka Business College

Educates Young Men and Women for Office Positions

OUR GRADUATES ARE IN DEMAND

107, 109, 111, 113, 115, 117 East Eighth Avenue

King Oscar D (Cassie) mach opr Custis Towle & Paine Co r 400 Buchanan
" R H lab b 1513 Western av
" Richd * (Bessie) eng r 712 Western av
" Smith R * lab rms 1928 Topeka
" T D Maxwell agt Foster Humane Society r 1017 N Quincy
" Theo A (Frances) repr SW Bell Tel Co rms 720 Fillmore

KING THOMAS L (Imo) City Pass and Ticket agt Santa Fe Ry Pass Depot 5th cor Holliday r 514 Harrison
" Wm A (Maggie) r 319 Paramore
" Wm G (Zillah) messr r R F D 8
" Wm W * (Mary) lab r 2223 Western av
Kingman Bert C (Gertrude) carrier P O r 1911 N Tyler
" Edw H (Nellie H) clk P O r 1935 N Polk
" Isaac b 5552 Gordon
" Robt (Mildred) tchr Washburn College r 2108 Madison
" Winslow A (Helen) transitman Santa Fe Ry r 1811 Huntoon
Kingsbury Earl M (Georgina) clk The Ry Ice Co r 1825 Grove av
Kingsley Fred N (Alice) r 1437 N Polk
" Hiram A (Cora) vice pres & mngr Kaw Paving Co r 1005 Topeka boul
" Mabel E tchr b 1005 Topeka boul
Kingston Orville (Bessie) carp r 935 Wear av
Kinkaid—See also Kincaid
" A E (Wid Ely T) r 2123 Fillmore
" Zora b 2123 Fillmore
Kinkead Harvey (Mayme) claim investigator Santa Fe Ry r 1164 Garfield av
Kinkel Jno M (Nettie C) lawyer 401-402 Crawford bldg r 1013 Van Buren
" Paul M student b 1013 Van Buren
" Wm C salsn b 1013 Van Buren
Kinkey Rudolph (Hazel) molder Beatrice Creamery Co r 321 Klein

KINLEY E G MOTOR CO (Evan G Kinley) Automobiles Tires Garage Work Truck Bodies Made to Order Painting and Top Work 422-426 Jackson Phone 699 (See p10)

KINLEY EVAN G (Henrietta) (E G Kinley Motor Co) r 1616 Polk Phone Blue 3121
Kinne Almond H (Aimee L) carrier P O r 1535 Boswell av
" Gordon M (Nancy E) plasterer r 1111 Taylor
" Saml (Celia) car opr r 1524 west
Kinner H B b 1314 Boswell
Kinney——See also Kenney
" Florence opr SW Bell Tel Co b 3428 W 6th av
" Frank * (Minnie) janitor r 725 Locust
" Frank M (Elvera) stenogr Santa Fe Ry r 635 Lake
" Josiah G (Alta) spl agt Natl Tire Ins Co rms Reid Hotel
" Mary student b 209 E 7th
" Nim (Rose) lab r 6th av NW cor Watson rd
" Ruth mach opr SW Press Clipping Bureau b 3428 W 6th av
Kinnie Saml A (Celia) r 1414 W 16th
Kinser Alice (wid Delta) r 111 E 4th
Kinsey Chas R (Ida) clk Santa Fe Ry r 520 Western av
" Frank S (O K Repair Shop) b 321 Jackson
Kintner Ora B (Alice) fireman r 335 Liberty
Kinyon Daisy (wid Clarence M) rms 1825 Lincoln

KINYON IRIS J (Manie G) mngr Kinyon Remedy Co r 820 West

KINYON REMEDY CO THE I J Kinyon Mngr Stock Hog and Poultry Remedies 519 N Kansas av Phone 2934 (See p 83)
Kinzer Arthur J (Laura clk Capper Pubs r 314 Broadmoor av
" Kate M b 314 Broadmoor av
" Raymond (Lutie B) r 112 E 6th av
Kinzie Rev Harry L (Mable) pastor Nazarene Church r 1267 Lane
Kippes Geo mach Santa Fe Shops b 525 Sardou
" Jno (Mary) lab r 529 Sardou av
" Jno P (Katie) lab r 535 Sardou av

M. COUNCIL CONTRACTOR AND BUILDER

PHONE 767 SHOP, 324 VAN BUREN STREET

OWL GROCERS SAVE YOU MONEY ON EVERY ITEM.
SPOT CASH—IMMENSE VOLUME—7 STORES
Fireproof Warehouse on Track. General Office, 204 Kansas Ave. Phone 3804

Kippes Jno R Jr (Lizzie) mach r 537 E Gordon
Kirby Anna spcl asst State Acct b 926 Tyler
" Geo I (Etta) lab r 1314 N Harrison
" Virginia E b 1190 Grand av
" W J student b 415 E 8th av
Kirchoff Aug (Minerva) r 714 Madison
Kirk Archie pressman Capper Pubs r R R 27
" Bert E (Mable) clk P O r 721 Liberty
" Bess M cashr Conn Mut Life Ins Co b 382 Green
" Elmer pressman Capper Pubs r R R27
" Geo E tank repr Santa Fe Shops b R R 27
" Gilbert B clk Santa Fe Ry b 1110 Monroe
" Grace stenogr Topeka T & B Co b 382 Green
" Isadora tchr Lincoln School b 1252 Topeka boul
" Jas A (Katie M) colr Consumers L H & P Co r 701 Lindenwood av
" Jess R pressman Capper Pubs b 382 Green
" Jno (Nannie B) foreman r 925 Jefferson
" Jno painter rms 311 Jackson
" Jno E (Hazel) sec Prudential Trust Co b 1526 Van Buren
" Jno P (Jennie) carp Santa Fe Shops b 382 Green
" Nellie B clk Santa Fe Ry b 1110 Monroe
" Vinnie b 919 Madison
" Wm E (Hazel) clk Santa Fe r 1010 W 1st
" Wm H painter rms 311 Jackson
" Willis R (Grace C) dept mngr Topeka Mortgage & Investment Co r 1616 Tyler
Kirkman Chas W carp Santa Fe Shops b 239 Chandler
Kirkner Geo embalmer r 1400 Lane
KIRKPATRICK ADELBERT B (Matilda R) (Capital Auto & Supply Co) r 800 W 6th av Phone 1783
" Augusta (wid Chas L) r 308 E 7th
" Chas (Ina) eng I H Milling Co r 416 Lane
" Chas E b 516 Harrison
KIRKPATRICK JAMES M (Elizabeth) Natl Pres Security Benefit Assn r 615 Fillmore
" Jno C (Edith) tmstr r 321 Liberty
" Kenneth S mech Capital Auto & Supply Co b 600 W6th av
" Lillian b 800 W 6th av
" Lillian maid rms 203 E 8th av
" Mable clk Crosby Bros Co b 321 Liberty
" Mary L student b 615 Filmore
" Ramona tchr b 615 Fillmore
" Theron C (Elizabeth) tel opr Santa Fe Ry r 1635 Polk
" Wm J (Bertha) lab r 1206 N Jackson
Kirkwood Wm (Frances) farmer r 1803 N Tyler
Kiser Evelyn clk Capper Pubs b 1114 W 4th
" Le Roy clk rms 515 Monroe
" Minnie nurse State Hosp
" Wm (Grace) lab r 1114 W 4th
Kisner—See also Kistner
" Barbara cigarmkr C S Eagle b 124 N Locust
" Casper (Ethel) boilermkr r 1213 N Central av
" Casper (Kate) lab r 530 E Gordon
" Enos (Barbara) lab r 124 N Locust
" Katie b 530 E Gordon
" Marie b 530 E Gordon
Kisky Saml (Elma) lab b 24th and Penn av
" Matt (Lizzie) lab r 517 E Fairchild
Kissell Mary b 1028 Taylor
Kistler Adda J (wid Jesse) r 1220 N Harrison
KISTLER AUTO SUPPLY CO (C S Kistler) Branch Mngrs Portage Tires and Tubes Jobbers of Accessories 906 Kansas av Phone 3574
" Bertha M tchr b 1220 N Harrison
" Chas S (Maude L) (Kistler Auto Supply Co) r 1025 Quincy
" Clarence (Magdalene I) carrier P O r 310 Park av
" Edwin G (Aline) salsn McCord-Kistler rms 1522 Jewell av
" Mrs Fannie rms 1409 N Quincy
" Geo W salsn Kistler Auto Supply Co b 1025 Quincy
" Herbert D (Helen) mach Santa Fe Shops r 1313 Polk
" Irene clk b 1176 Washburn av

THE BIG CASH DEPARTMENT STORE
THE SCOTT CO.
DRY GOODS, CLOTHING, SHOES, READY-TO-WEAR, HARDWARE, HOME FURNISHINGS
SIXTH AVE. AT QUINCY STREET

WOOD MOTORS CO. Distributors
BUICK AND CADILLAC MOTOR CARS AND GOODYEAR TIRES
SIXTH AVE. AT VAN BUREN PHONE 1560

HALL TOPEKA
ENGRAVING EMBOSSING

Kistler Linford P (Alice) salsn r 1328 Jewell av
" Mamie stenogr Beatrice Creamery Co b 1176 Washburn
" Monte V (Maude) asst mngr McCord-Kistler r 629 Taylor
" Ruby G tchr Potwin School b 801 Washburn av
" Saml D (Mary E) r 1176 Washburn av
" Volney B (Anna R) treas and mngr McCord-Kistler r 625 Taylor
" Wm A (Ida M) farmer r 801 Washburn av
Kistner—See also Kisner
" Anna (wid Jno P) r 209 N Chandler
" Geo (Mary) foreman Santa Fe Shops r 185 Ohio av
Kitchell Mary V student b 112 Woodlawn av
" Wm W (Harriet) (Kitchell & Marburg) r 112 Woodlawn av
" & Marburg (Wm W Kitchell Albrecht Marburg) hardware 527 Kansas av
Kitchen Mrs Carrie C r 907 W 7th
Kitt Wm F lab b 842 N Monroe
Kittell Mrs Martha tchr Van Buren School b 1902 West
" Muriel student b 1909 Buchanan
" Noel student b 1909 Buchanan
" Willete (Carrie) trav agt r 1909 Buchanan
Kittrell Chas M (Mellie) granite ctr r 2300 E 10th av
" Jas R (Edna M) driver r 624 Highland av
" Ralph lab r R R 27
Klares Jno (Clara) trav agt rms 300 W 6th av
Klasse Fred W (Lorine) clk C R I & P Ry Co b 1277 West
Klee Elizabeth cashr Cremerie Cafe b 113 Duane av
" Johanna stenogr SW Press Clipping Bureau b 113 Duane av
" Jos (Mary) janitor r 217 E 4th
" P Elizabeth (wid Jno C) r 113 Duane av
Klein—See also Kline and Cline
" Abraham (Diment & Klein) b 506 Monroe
" Alf A mach b 209 Tyler
Klein Alvina clk Tully-McFarland b 125 Madison
KLEIN GEORGE (Agnes A) (Klein-Hillmer Leather Goods Co) r 209 Tyler
KLEIN-HILLMER LEATHER Goods Co (Geo Klein Ernest F Hillmer) 109 E 6th av (See p 59)
" Jacob H (Amelia K) mngr Basket Store r 101 Tyler
" Jas Q (Sallie) painter r 1608 Washburn
" Judson H (Alice) carp r 1729 West
" Mary (wid Herman) b 636 Swygart
" Paul J clk Santa Fe Ry b 1729 West
" Paul L trav agt b 209 Tyler
Kleinhans Jno A (Mabel) r 827 Quincy
Kleinsteuber Ralph U elec rms Y M C A
" Walter mech rms Y M C A
Klesath Anna (wid Fred) r 430 Tyler
" Fred C (Lyda) farmer r 2544 Michigan av
" Lewis H (Mollie) farmer r 21st and Monroe
" Wm lab b 430 Tyler
Kline—See also Klein and Cline
" Bert A (Stella) lab r 155 E Curtis
" Burt Jr lab rms 125 E Curtis
" Chas A (Laura) farmer r 1517 Topeka av
" Chas W clk b Reid Hotel
KLINE CLAYTON E (Mary) Lawyer T F Doran 604 New England Bldg Phone 126 r 1100 Polk
" Darius G (Jessie) piano tuner rms 1251 Topeka boul
" Earl lab b 125 E Curtis
" Geo A reporter 1st Div Dist Court b 103 Western av
" Harry E (Hanna) clk Santa Fe Ry r 1217 Polk
" Jas W (Bessie) grocer 655 Wear av r same
" Mrs L B rms 525 Monroe
" Leonard C ins agt b 1517 Topeka
Klinefelter Jerry (Kate) crane opr r N Buchanan Shorey
KLINGAMAN A C & CO (Aden C Klingaman Joseph C Hoover) Druggists 116 E 6th av Phone 599

Visit PELLETIER'S Bargain Basement
Pelletier's
The Store of Courtesy and Service

The Vermont Granite Co.
522 N. Kansas Ave. Phone 594
MONUMENTS
MAUSOLEUMS
MEMORIALS
MARKERS, ETC.

The most important number in this book for you to remember

230 Frank Furniture Co.,

626 KANSAS AVENUE

Klingaman Aden C (Pearl I) (A C Klingaman & Co) r 826 Quincy
" Frank (Mary A) (Klingaman & Miller) r 516 W 10th av
KLINGAMAN & HOOVER (Aden C Klingaman Joseph C Hoover) Druggists 1001 Kansas av Phone 1039
Klingaman & Hoover Hall 116 E 6th
KLINGAMAN & MILLER (Frank Klingaman M M Miller) Wholesale Cigars and Tobacco 222 Kansas av Phone 1344
Klinge Augusta (wid Wm) r 1612 E 3d
KLINGE FRED (Bertha) (Wm Klinge & Son) r 304 Leland
KLINGE WM & SON (Fred Klinge) Merchant Tailors 108½-110½ W 5th Phone 281 (See p 92)
Klinger Irwin S signal timer American Dist Tel Co rms 623 Van Buren
Kloberdanz Jacob (Maggie) carp r 202 N Chandler
Klopfer Frank C (Maud) driver r 1540 Kansas av
" Harry L (Esther) (Gem Grocery and Meat Market) r 217 E Euclid av
" Jno H (Alma A) r 1804 Kansas av
" Owen K (Olive) r 1109 N Kansas
" R Claude (Anna) v-pres Machinists Elec Co r 1621 Van Buren
Klopper Jake (Ade) tailors 404½ E 4th
Kloster Frank (Margaret) switchman r 620 Chandler
" Konstantien (Lizzie) carp r 1439 E Crane
" Phil (Mary) lab r 531 E Gordon
Klough Wm lab b 420 E 3d
Klug Jacob appr Santa F Shops b 122 Locust
" Jno (Kate) hlpr Santa Fe Shops r 122 Locust
Klusmier Fred (Sarah A) lab r 311 W Laurent
Klussman Anna (wid Edw L) r 1313 N Madison
" Chas H (Hazel) elec r 108 W Gordon
KLUSSMAN ELECTRIC CO S W Lyman Mngr Electrical Contractors Supplies and Fixtures 809 N Kansas av Phone 5686
Knapp Aug A mach Santa Fe Shops b 332 Lake
" Carlton L asst E E Carpenter b Y M C A
" Elmer L (Marie) contr rms 615 Lindenwood av
" Geo S (Gretchen) comn State Bd of Agr r 717 Lincoln
" Wm I (Stella) lab r 600 N Topeka av
" Wilson C (Emma) farmer r 407 Arter av
Knauber Adam O (Grace) bricklyr r 328 Oakland av
" Michael H (Dena) mach Santa Fe Shops r 361 Arter av
" Willis E (Florence) painter r 385 Chester av
Knauer Addison (Sarah A) foreman Santa Fe Shops r 1300 W 10th
" Dick M clk Santa Fe Ry b 32 Blaine av
KNAUER GEORGE W (Nora) Prop Union Pacific Pharmacy r 1556 Kansas av
" Mary A (wid Wm J) r 32 Blaine av
Knauf W F b 305 E 5th
Knaus Jno (Alice) b Kans Methodist Home
Kneemeyer Edw V (Emma) baker r 1116 Morris av
Kneisler Jno M (Mary) molder Santa Fe Shops r 26th and California
" Robt (Rena) grocer 423 E Crane
" Robt Jr clk Robt Kneisler b 423 E Crane
Knight Addie clk Capper Pubs r RR4
" Alice (wid Edw) r 1007 E 8th av
" Mrs Belle r 317 Adams
" Chas R (Florence E) clk Santa Fe Ry r 265 Wabash av
" Chas W (Emma) carp Santa Fe Ry r 1205 N Jackson
" Corrine * maid b 1201 Lincoln
" Edmond C (Minnie) clk Santa Fe Shops r 619 W 6th av
" Emma J clk Aetna B & L Assn b 135 Cross
" Florence tchr Bethany College
" Frank * (Emma L) lab r 1201 Lincoln
" Geo K (Josephine) lab r 135 Cross

THE ROWLES MOTORS CO.
DISTRIBUTORS
OVERLAND and WILLYS KNIGHT CARS & NASH CARS & TRUCKS
912-914 KANSAS AVE. PHONES 220-2775

MILLER-HOYES PAINT & GLASS CO., JOBBERS
Paints, Oils, Varnishes, Glass and Painters' Supplies
107 EAST EIGHTH AVENUE TOPEKA, KANSAS
TELEPHONE 955

Mutual Laundry and Dry Cleaning Co.
OFFICE and PLANT
112, 114, 116, 118, 120, 122 East Third Street.
PHONES 519
C. H. MATTHEWS, Manager
Branch Office and Hat Works, 927 Kansas Avenue

The Warren M. Crosby Co. 613-15-17 Kansas Avenue through to Jackson Street
"The Store of Dependable Merchandise" Telephone 3569

Knight Georgia clk SW Bell Tel Co b 135 Cross
" Jno carp Santa Fe Ry r 401 Lake
" Jno E (Cena) exp 1006 E 8th av r same
" Mrs Leana * b 1167 Lincoln
" Orson W lab rms 112 W 7th
" Robt R b 619 W 6th av
" Rufus * (Lillian) lab r 1122 Lincoln
' Rufus K * porter b 1007 Buchanan
" Sarah tchr b 135 Cross
" Thos J * (Luceal) iron wkr Capital Iron Works r 1318 Lake
Knights of Columbus Edward A Lawn sec 112 W 7th
" of Pythias Hall 900 N Kansas av
" of Tabor Hall * 508 W Railroad av
" & Ladies of Protection * Rev G N Jackson sec 410 Kansas av
Knipp Ella stenogr rms 612 Tyler
Knisel Jno C (Ella) farmer r 27th and Kansas av
" Lloyd (Mary) repairman Beatrice Creamery Co r 320 Topeka boul
" Raymond M solr Guardian Life Ins Co r 27th and Kansas av
Knisely David O clk Santa Fe Ry b 1335 Tyler
" Emma B (wid David) r 1335 Tyler
" Hugh L solr Shawnee Invvestment Co b 1335 Tyler
" Jesse (Susan) lab r 403 Chandler
" Opal stenogr Santa Fe Ry b 1335 Tyler
Knittel Fred M mach Santa Fe Shops b 512 E 3d
Knoegy Lulu * dom b 525 E Euclid av
Knoff Carl clk b 305 E 6th av
Knoll Mrs Anna E cigarmkr b 1129 N Jackson
KNOLL BATTERY SUPPLY Co (John J and Karl L Knoll) 930 Kansas av Phone 1546 (See p 27)
" Elty E (Hattie) contr 924 Morris av r same
" Floyd M (Margaret E carp r 1915 W 10th av
" Geo (Ellen) painter r 833 N Madison
" Jas C lab Santa Fe Shops r R R 5
KNOLL JOHN J (Minnie) (Knoll Battery Supply Co) r 1129 N Jackson
KNOLL KARL L (Anna) (Knoll Battery Supply Co) r 1326 N Topeka av
" Robt W clk U P Ry b 1129 N Jackson
Knott L Bell b Ingleside Home
" Louis * (Carrie) capt Fire Sta 3 r 1223 Lincoln
" Mrs Maude * b 831 Clay
" Melinda * b 1203 Lane
Knottman Carl pipeftr Santa Fe Shops b 143 Grattan
Knowles Block 120-122 E 6th av
" Chas B vice-pres Topeka Bridge & Construction Co r 703 Harrison
" Chas O bridge bldr b 703 Harrison
" Donald hlpr Santa Fe Ry b 911 W 2d
" Elizabeth matron SW Bell Tel Co rms 623 Van Buren
" Mrs Gertrude tchr Clay School b 911 W 2d
" Lyda (wid Jno D) r 319 E 10th av
" Mary A (wid Alb) r 319 Topeka
" Ralph B clk Santa Fe Ry rms 1010 W 12th
" Rebecca (wid Chas O) b 703 Harrison
KNOWLES REUBEN H (Marie) Dept Mngr Bank of Topeka r 422 Harrison
Knowlton Clyde C (Nina) City Auditor City Hall r 634 Buchanan
" Geo G (Veora C) salsn Sunflower Oil Co r 1030 Morrison
" Guy H (Ida) car opr r 1110 Madison
" Paul R (Verna) clk Standard Oil Co r 817 Adams
Knox Alb (Carrie) painter r 634 Golden av
" Almer O (Bertha) trav agt r 1700 Western av
" Bruce R (Florence) r 1330 N Quincy
" D Dibert (Mary E) grocer 333 Elmwood av r 337 Shawnee av
" Harry (Ethel) switchman r 304 Western av
" Harry S (Emma) printer State Ptg Plant r 1520 Harrison
" Huston G (Sarah) tinner r 204 Waite
" Jas T (Ollie) painter r 410 Taylor
" Jno b 1300 N Quincy

Thompson-Bauer-Austin Co.
HARDWARE - AUTOMOTIVE SUPPLIES - TIRES
511-513 KANSAS AVENUE - PHONE 1947

THE SHAWNEE INVESTMENT COMPANY
CAPITAL $300,000.00
REAL ESTATE - INSURANCE - MUNICIPAL BONDS
Phone 5050 TOPEKA, KANSAS 534 Kansas Avenue

Knox Ruth E vlk Warren M Crosby Co b 234 Waite
" Wm H shoemkr 110½ E 7th r 410 Taylor
" Wm R (Mable) mach r 606 W 6th av
Knudsen Ernest P clk Santa Fe Ry rms 1533 Tyler
" Pauline (wid Peter) r 1533 Tyler
Kobokea Minnie (wid Cristoff) r 145 Emmett
Kobbs Wm F steward Boys Indus Schl
Koch—See also Cook
" Clara M clk Santa Fe Ry b 410 W 4th
" Henry (Sophia) lab r 117 N Chandler
" Henry W (Blanche) mach r 413 Scotland av
Koehler—See also Kahler and Koller
" Mattie hairdresser Crosby Bros Co b 1535 Kansas av
" Phil (Mary) carp r 1513 E Crane
Koentz Christian H (Eva) phys 713 Kansas av
Koepke Alb J (Stella) eng r 630 Morris av
" Aug (Blanche) supt Wear Sand Co r 120 N Western av
" Bernard (Fay) asst supt Wear Sand Co r 202 Fillmore
" Henry (Amelia M) tailor Wm Klinge & Son r 202 Fillmore
Koester Fred A (Mateel) dentist 709 Mills bldg r 1427 Van Buren
" Ruth A propr Ruth Ann's Shop r 1427 Van Buren
Koff Mabel typist Topeka Title & Bond Co b 1709 Buchanan
Koffman—See also Coffman and Kauffman
KOFFMAN MAX (Annie) Tailoring Cleaning Pressing and Repairing 508 Kansas av Phone 197 r 507 Polk
Koger Ollie (Nellie) mech Kinley Motor Co r 2134 Quincy
Kohl Catherine (wid Chas) b 708 Clay
" Chas W (Emma) pharmacist G W Stansfield r 426 Tyler
" Hazel clk b 234 Klein
" Jess (Mary) carp r 234 Klein
" McKinley (Fannie) salsn b 234 Klein
Kolbaba Frank J (Emily) tchr Washburn College r 16th and Oakley
Koller—See also Kahler and Kaller
KOLLER CREAMERY Frank J Koller Propr Cash Buyers of Cream 1200 N Kansas av Phone 3034
" Frank J (Alta C) propr Koller Creamery r 1200 N Kansas av
Kolterman Aug bkpr Guaranty State Bank b 1501 Harrison
KONOPASEK LOLA Vocal Instructor 10 Orpheum Bldg r same
Konrad Fred P (Maude) lab rms 309 W 7th
" Jacob welder Santa Fe Shops b 526 Sardou av
Konteschi Anna hlpr b 935 N Jackson
Koontz Jas R (Maude) asst frt traf mngr Santa Fe Ry r 1314 Topeka boul
" Jean W tchr Harrison School b 1318 Topeka boul
" Margaret (wid Jas G) r 1318 Topeka boul
" Marguerite dancing tchr 713 Kansas av b 1318 Topeka boul
" Nathan P trav agt rms 116 E 7th
" Phil B (Bessie) clk Santa Fe Ry r 1423 Harrison
Kopp Walter C mech Motor Service Co b 119 E 8th
Kopseker Wm A aeroplane mnfr 618 N Kansas av b 300 Clay
Kortz Madge stenogra b 718 Lake
Kosier Mildred clk Santa Fe Ry b 1112 Kansas av
" Mrs Minerva clk Santa Fe Ry rms 411 Jefferson
Kotlarsky Anna clk Woolworth Co b 200 Quincy
" Hilda stenogr Santa Fe Ry b 200 Quincy
" Jno (Rebecca) lab r 200 Quincy
" May stenogr Central Mills rms 200 Quincy
" Morris b 200 Quincy
Kottman Carl (Amelia) mach r 143 Grattan
" Christina (wid Chas B) r 32 Oak
" Mary L b 32 Oak
Kouns Margaret (wid Chas W) r 1021 Harrison
Kozer Mildred stenogr rms 1112 Kansas av

PERFECTION FLOUR
THE KAW MILLING CO.

TOPEKA TENT AND AWNING CO.
MFRS. TENTS, AWNINGS, BAGS, CANVAS SPECIALTIES
TIRE, RADIATOR AND HOOD COVERS
130-132-134-Kansas Ave.
Phone 612

THOS. W. WILLIAMSON
THOS. W. WILLIAMSON & CO.
ARCHITECTS
B. R. COOKINHAM
312, 314 Central National Bank Building
Phone 3399

Wm. Green & Son Grocery Co.
QUALITY CASH GROCERS
813 KANSAS AVENUE TELEPHONE 3559

Kraege Louis M (Nina) sec Ind Tel Co r 317 W 13th
Kraemer Chas b 1609 Central Park
Kraft—See also Kroft
" Aug b 1718 Topeka av
" Bert W (Helen) (Allen & Kraft) r 1336 Garfield av
" Jno F (Agnes) tinner Henry Ruppel r 706 Western av
Kragon Edw G clk Am Ry Exp Co r Highland Park
" Emma L clk Santa Fe Ry b 29th and Cunningham
" Geo (Susanna) foreman Santa Fe Ry r 29th and Cunningham
Kralino Jno (Josie) carp r 1710 E 6th
Krallman Geo (Beatrice) lab r 420 Lafayette
Kramer—See also Cramer
" Adolph student b 629 Lindenwood
" Chris (Mary) r 629 Lindenwood
" Chris Jr carp b 629 Lindenwood
" Frank E supt Topeka Flour Mills Co rms 1191 Fillmore
" Fred carp b 629 Lindenwood
" Grace cashr Tully-McFarland Drug Co b 1716 Lincoln
" Jno W (Violet) meat ctr r 1716 Lincoln
" S Peter pres Topeka Flour Mills Co r 515 Harrison
" Walter (Marie) col Emahizer-Spielman Furn Co r 616 W 17th
Krammes Chas F (Hannah) clk Santa Fe Ry r1427 Harrison
Kratzer Leonard (Amelia K) lab r 311 Tyler
Kraus Vera M clk Santa Fe Ry b 1910 Kansas av
" Wm A (Perl) blksmith Santa Fe Shops b 1910 Kansas av
Krause Alb H (Margaret) custodian State Capitol rms 929 Monroe
" Luella stenogr Taft Motor Co rms 809 W 10th av
Kraushaar Mrs Agatha M b 809 Topeka boul
KRAUSS GEORGE (Pauline F) (O Krauss & Sons) r 231 Tyler Phone Blue 2392
KRAUSS O & SONS (Oscar, S J Leo and George) Harness and Shoe Leather and Shoe Findings Saddlery Hardware 224 Kansas av Phone 692 (See p 71)
KRAUSS OSCAR (Augusta) (O Krauss & Sons) r 318 Van Buren Phone Black 4006
KRAUSS S J LEO (Emma) (O Krauss & Sons) r 129 Topeka boul Phone Black 2625
Kraybill Jas (Selma) clk r 1333 Kansas av
Kreger Jno B traffic mgr Shawnee Milling Co rms 312 W 8th av
Kreig Laura clk Santa Fe b 511 Western av
" Wm rms 726 Taylor
Kreipe Mary (wid Conrad) b 421 Harrison
KREIPE R T CIGAR CO (R T Kreipe) Cigar Manufacturers 310 E 4th Phone 1410
" Reginald T (Maude) (R. T. Kreipe Cigar Co) r 425 Harrison
Krenkel Elmer W (Lavola) ins agt rms 1734 Lincoln
" Wm (Mertle) v-pres Farmers & Merchants Mutual Life & Casualty Assn r 1734 Lincoln
Krentz Jacob C (Catherine) vinegar mkr r 125 Jackson.
Kresge Roland S (Mary) mach Topeka T & S A Co r 455 Sumner
KRESGE S S CO Wm W Eden Mngr Five and Ten Cent Store 619-621 Kansas av Phone 1001
Kresie Ethel M stenogr Davis-Wellcome Mortgage Co b 1604 Fillmore
" Esther R machopr Santa Fe Ry b 1604 Fillmore
" Jno (Emma) r 1604 Fillmore
Kress Geo (Lizzie) boiler mkr r 422 Wilson av
Krieg Blanche B clk SW Bell Tel Co b 2610 Michigan av
" Rev Jno C (Clara) r. 2610 Michigan av
" Rolin B florist 2614 Michigan av b 2610 same
Krigline Geo D (Josie) carp r 426 Winfield
" Mrs Lillie asst Harris-Goar Co cashr r315 E 11th
Kristenson—See also Christensen
" Anna clk Santa Fe Ry b 1016 Madison
" Gunnard plumber b 1016 Madison
Kristufek Geo (Florence) musician Isis Theater

WILLIAM ROBB
HIGH GRADE MONUMENTS
MARKERS and MAUSOLEUMS
401 Jackson St. Phones, Works 4880, Res. Red 2683

The Crosby Bros Co

Dry Goods, Ready-to-Wear and Home Furnishings

Kansas Avenue, between 7th and 8th.

Kritser Jno S (Bernice) office mngr Emahizer-Spielman Furn Co r 407 Greenwood av
Krogman Henry C (Ida) clk r 216 E Euclid av
Krollman Alb barber rms Cent Y M C A
" Geo blksmith b 420 Lafayette
Kross—See also Cross
" Benj (Anna) grocer and meats 120 E 4th
Krounapple C Percell (Rose) draftsman Santa Fe Ry r 816 Fillmore
" Mary b 816 Fillmore
Krumm Fessie stenogr Am Legion b 224 Fillmore
" Fred W florist Hayes Green House b 1701 Collins
" Wm F (Hattie) blksmith Rehkopf Bros r 224 Fillmore
Kruse Hulda clk b 318 Harrison
" Jno H (Sophia) clk Central Topeka Paper Co r 318 Harrison
" Veda foreman Capper Pubs b 318 Harrison
Krusor Harry E (Nelie L) grocer 1200 Randolph
" Wm (Mary M) mach opr r 715 Liberty
Kuebler Edw (Nannie) boiler maker r 631 Madison
KUEHNE BROS (Otto Jr and Fred J) Mnfrs and Jobbers of Food Products Wholesale Grocers Specialties N Tyler cor W Curtis Phone 300
" Fred J (Julia) (Kuehne Bros) r 1009 Fillmore
" Geo H (Anna) plumber r 1311 W 15th
" Kathryn cashr Exchange Gro r 1618 W6th av
" Myrna student b 1237 Washburn
" Oscar tinner Louis Van Dorp & Son rms 306 E 10th av
" Oscar (Stella) foreman Kuehne Bros r 1237 Washburn av
" Otto (Dora) r 301 W Curtis
" Otto Jr (Katherine) (Kuehne Bros) r 1618 W 6th
Kuester Conrad (Alice) driver r 496 Sumner
" Katie maid 1134 Topeka boul
Kuhn Jno (Maggie) lab r 1425 E Crane
Kuhrt Mrs Margaret rms 721 Chestnut
KULL ADOLPHUS J mngr R G Dun & Co rms 615 Harrison
" Gertrude bkbndr State Ptg Plant b 1812 Lane
" Jno (Nettie) clk r 1812 Lane
Kulp Elinoe student b 500 Topeka
" Edwin (Florence) phys r 500 Topeka boul
Kultz Caroline (wid Jno) r 730 Brooks av
" Georgia clk b 730 Brooks av
" Marcus L printer b 730 Brooks av
Kunish Fred M (Mable C) chf clk Santa Fe Ry r 1182 Boswell
Kunz Chas M tel opr Postal Tel Co b 326 Klein
" Helen clk b 326 Klein
" Nicholas (Carrie) painter r 326 Klein
Kunzmann Jos (Louise) sterotyper State Ptg Plant r 1300 Van Buren
Kurtmann Chas b 239 Elliot av
Kurtz Earl engr Capper Pubs rms 911 W 10th av
Kushera Alf J appr Santa Fe Shops b315 Jackson
" Chas (Tressie) mach r 421 Lafayette
" Wm H (Hazel) mach Brackett Stripping Mach Co r 635 Lime
Kushner Alb (Etta) laboratory dir Johnson Serum Co r 1207 Tyler
Kuykendall Alf * (Mary E) lab r 728 Golden av
KUYKENDALL W R & CO (Wm R Kuykendall) Real Estate Loans and Insurance 106 E 6th av Phone 1602
Kuykendall Wm R (W R Kuykendall & Co) r 106 E 6th av
Kwoist Amiel (Dorothy) boiler mkr r 526 Larch
Kyle Kenneth (Blanch) r 1127 N Kansas av
Kyles Mary * r 1432 Quincy

L

Label Mrs Alka r 310 Madison
" Saml (Tillie) r 430 Madison)
Labor Temple 418 Kansas av
LaBounty Abner A hlpr Santa Fe Shops b 311 Madison
LaBranch Alb mach r 134 Monroe

Quality Diamonds and Jewelry

Popular Gift Shop

Ralph R. Peterson Jeweler

106 West Eighth Street

L. W. WILSON 26 COLUMBIAN BLDG. TELEPHONE 836

GENERAL INSURANCE and REAL ESTATE

S. J. HODGINS, President and Treasurer
W. F. HOBBS, Vice-President
JAMES NELSON, Secretary and Manager
THE CENTRAL-TOPEKA PAPER CO.
WHOLESALE PAPER
221, 223, 225 Kansas Ave. Topeka, Kansas

Capital Auto & Supply Co. 119-123 East Seventh St. Telephone 162.
Distributors MAXWELL CARS AND TRUCKS
SUPPLIES—STORAGE—REPAIRS

Lacenberry Agnes (wid Jas) r 902 N Western av
" Henry * (Geneva) lab Chas Wolff Pkng Co r 25th and Massachusetts av
" Jas * (Agnes) lab r 902 W Railroad
Lacer Jos B clk Santa Fe Ry rms 15 Liberty Life bldg
Lacey Alb * (Lola) porter r 1403 Tyler
" Alb F (Lacey Bros) rms Oxford Hotel
" Bros (David S and Alb F) furniture 315½ Kansas av
" Charlotte salsldy Crosby Bros rms 1901 Lincoln
" David S (Lacey Bros) r St Marys Kan
" Elizabeth B * (wid Henry T) r 1403 Tyler
" Hazel * b 1403 Tyler
" Margaret A clk Harrison Clarkson b 1180 Grand av
" Mildred K b 1180 Grand av
" Watson B (Florence) carp r 1180 Grand av
Lackson Geo * lab r 821 N Clay
La Clair Earl (Lillian) driver r 1121 Central av
" Mary (wid Oliver) b 1121 Central
" Peter O (Hattie) hlpr r 1119 Central av
Lacy Delia (wid Frank) b 508 Harrison
Ladds Merten L clk Kitchell & Marburg b 1731 Fillmore
Ladenes Tom (Mary) (Victory Lunch) r 1125 W 3d
Ladner Andr tank repr Santa Fe Shops r 160 Twiss
" Willis driver Topeka Pure Water Co b 160 Twiss av
Lady Jno F nurse State Hosp b same
Lafayette School Chas S Todd prin Locust bet 5th and 6th
Lafferty Alfred E (Stella) painter I H Milling Co r61 3 Hancock
LAFFERTY FRANK (Lena) Auctioneer Furniture Second Hand Goods Bought and Sold 313 Kansas av Phone 4660 r 410 Quincy
" Jas (Catherine) lab r 504 E 6th av
" L Max teller Central National Bank b 1277 Van Buren
" Lola b 1333 W 6th av
Lafferty Myrtle clk b 504 E 6th av
Lage Pearl (wid Wm) r 420 Madison
Lagerberg Gus (Hattie) carp r 425 Lincoln
" Paul E salsn Capital Iron Works r 425 Lincoln
Lagerstrom Chas E r 711 W 6th av
" Frank G (Bianca) dept mngr Topeka Mortgage & Investment Co r 705 W 6th av
" Jno T (Marie B) clk r Baker Apts
" Mary (wid Jno L) r 715 W 6th av
" Nathaniel U (Edith) farmer b 1118 W 2d
LAGERSTROM TED L (Dorothy N) Mngr Wood Motors Co r 509 W 3d
Lagerwall Adlee C (Gertrude) county eng Court House r 1273 Harrison
Lahman Jos A (Nellie) mngr Cudahy Packing Co r 1535 Kansas av
" Percy E spcl agt Equitable Life Assurance Society r 500 Topeka
La Hue Chas P (Mary) r 333 Chester
Laing J Frank (Balm) hlpr Santa Fe r 1416 Fillmore
" Peter A (Mary) civ eng Santa Fe Ry r 1028 Fillmore
" Walter W (Cora M) rms 1124 Harrison
Laingar Chas (Edna) dentist 809 Kansas av r 121 Courtland av
Lair Junius C (Emelia) salsn Bowen & Nuss r 2709 Wisconsin
Laird Chas L (Reba) lab r 312 Branner
" Emma r 1215 Randolph
" Justine stenogr Retail Fire Ins Co b 1010 W 12th
" Robt (Rose) r 1213 N Tyler
Lais Alex (Minnie) janitor State Street School b 406 Clay
Lake Arthur clk Grand Union Tea Co b 207 E 6th av
" Clara clk Santa Fe Ry b 505 Jefferson
" Clarence T (Esther M) trav acct Santa Fe Ry r 109 E Euclid av
" Geo W (Marie) clk r 220 E Euclid av
" Herman F (Maud) ckr U P Ry rms 1501 Boswell av
" Mary E (wid Geo M) r 505 Jefferson
" Oramel C (Eunice) r 1027 Lafayette

The Emahizer-Spielman Furniture Co.
COMPLETE HOUSE FURNISHERS
PIANOS CARPETS SEWING MACHINES PHONOGRAPHS AND RECORDS
517-519 Kansas Avenue Phone 3375

Betzer Realty & Loan Co.

First Mortgages for Sale. -- First Floor, New England Building

Lake Wm F (Birdela) clk P S Walker r 624 Tyler
Lakewood Park E of M P Ry bet 21st and 25th
Lakin David L rms Throop Hotel
Lamar Jas L farmer r N Kansas av Garfield Pl
Lamb Ella S b 406 W 6th av
" Emma (wid Abel) r 368 Oakland
" Ernest M (Zillah) clk Warren M Crosby Co r 1508 Buchanan
" Jas W (Eva) feed 21stand Virginia av r same
Lamberson Clara B * b 325 Quincy
" Jas H * (Lillie) lab r 325 Quincy
Lambert Glenn T (Carrie C) painter Rehkopf Bros r 408 W 2d
" Harry C (Rea) paperhanger G C Doering r 1027 Madison
Lambeth Wm H (Clara E) clk Theo Poehler Merc Co r 926 Lane
Lambrecht Alex (Barbara) mach r 524 Sardou av
" Anton (Margery) carp Santa Fe Shops r 509 E Gordon
" Anton Jr (Angelia) shoemkr 109 E 5th r 557 Sardou av
" Jno (Rosa) farmer r 553 Sardou
" Peter (Kate) lab Santa Fe Shops r 450 Emmett
" Rose b 509 E Gordon
Lammers Wm S (Hannah S) asst bonus suprv Santa Fe Ry r 1114 Harrison
Lamond Ivan (Elsie) lab r 400 W Railroad
" J C (Elsie) b 813 N Van Buren
Lamont Robt lab b 301 Lake
Lamoreaux Manley (Wilson & Lamoreaux) rms 1322 Central
" Naomi (wid Thos) b 1322 Central
Lamott Merle C (Jesse) mach Santa Fe Shops b 452 Ohio
Lamphere C H watchman Warren M Crosby Co r 111 W 6th av
Lancaster Corden E appr Santa Fe Shops b 1637 Central Park av
" Inez clk Crosby Bros Co rms 1637 Central Park av
" Jas E watchman r 1637 Central Park av
Landers Wm E (Gertrude) ins agt 201 Crawford bldg r 1243 Polk
Landis Mabel I clk b 301 Waite
" W T (Elizabeth C) baker State Hosp r 301 Waite
Landon Harvey H (Elizabeth) clk Santa Fe Ry r 2015 E 6th av
" May (wid Frank M) r 7th and Bellview av
" Ralph trunk mkr b 806 Bellview
Landreth Alvin (Rilla) lab r 707 Sherman av
" Benj (May) b707 Sherman av
Landwehr Walter F (Nellie) boilermkr r 1321 Kansas av
" Wm (Bertha) blksmith r156 Emmett
Lane Ann * r 1816 Fillmore
" Asher (Grace P) slsn r 1228 Garfield av
" Chapel A M E Church 14th ne cor Van Buren
" Charles R * (Bertha) tmstr r 604 E 12th
" Chas W (Mary M) spcl agt Union more
" Danl M (Maud) painter r 412 Leland
" Elizabeth J clk Santa Fe Ry b 1134 Polk
" Emery L (Docy M) trav agt r 905 Clay
" Emma (wid Edw) b 806 N Kansas
" Frank painter r 220 Madison
" Ida stenogr Farm Mortgage Trust Co b 1123 Harrison
" J Benj * (Margaret) driver rms 309 Shawnee
" Jno P * hlpr b 427 Lawrence
" Jos (Bessie) trav agt r 1120 Tyler
" Josephine seams rms 522 Taylor
" Lenana * laund b 309 Shawnee
" LeRoy D (Rachel) lab r 2631 Clay
" Le Roy D Jr driver b 2631 Clay
" Mrs Mary r 1520 N Van Buren
" Mary * r 1816 Fillmore
" Roland A salsn Wood Motors Co b 1120 Tyler
" Shirley C carp b 123 Jones
" Siss * (wid Polk) r 417 Lawrence
" Viola * lab r 216 Jefferson
" Wm M G salsn r 1021 N Quincy
Lang Anna compt opr Santa Fe Ry b 709 Topeka boul
" Arthur W foreman Santa Fe rms 217 Tyler
" Bettie * restaurant 930 Kansas av
" Carl pipe ftr b 1108 N Monroe
" Dewey W (Mayme) clk Long Oil Co r 704 Madison
" Geo mech b 618 Tyler

Phone 3170 **Ninth and Kansas Ave.**

C. A. Karlan Furniture Co.

LARGEST COMPLETE HOME FURNISHERS IN KANSAS

THE LIBERTY LIFE INSURANCE CO., TOPEKA

INSURE IN SURE INSURANCE

J. B. WHELAN LUMBER CO.
LUMBER, BUILDERS' HARDWARE, SEWER PIPE, PAINTS, OILS, GLASS, ETC.
Yards 713 to 725 East Fourth Street Phone 865

The Topeka Transfer and Storage Co.
MODERN WAREHOUSE
528 Adams Street Phone 3556

"Gust C (Mary E) carp r 1108 N Monroe
"Harry (Fannie M) hlpr b 1108 N Monroe
"Henry (Anna) salsn b 301 Chester av
"Jno W (Sarah J) carp r 1323 N Madison
"Maurice J (Ida) lab r 1334 N Taylor
"Nettie clk Santa Fe Ry rms 1108 N Monroe
Langan Jno J blksmith Santa Fe Shops r 313 E 9th
Langbehn Mrs Anna mngr Th Barker System of Bakeries b 510 Kansas
Langdon—See also Longdon
"Edna R stenogr Crane & Co b 1026 Madison
"Harry C (Mildred E) rms 408 Quincy
Lange Edwin (Sarah M) trav agt r 703 Harrison
Langenderfer Alb C tinner b 215 Broadmoor av
Langeston Edw S (Allie) lab r 812 Chestnut
Langhan Jno (Hannah) lab r 313 E 9th
Langhart Matthew (Cora C) barber r 411 Taylor
Langley Dewey W (Mamie) clk Long Oil Co r 704 Madison
"Frank M mngr C H Dyal & Son b Throop Hotel
"Fred (Louetta) salsn Burton-Stolpe Tool Co b 1321 Monroe
"Jno M (Sarah) clk Santa Fe Ry r 26th and Minnesota
Langsdorf Herbert (Frances B) sec Voiland-Engel Clo Co r 1334 Fillmore
Langstaff—See also Longstaff
"Edgar (Ruth A) lab r 1210 Byron
"Florence R bkpr G W Stansfield b 1210 Byron av
Langston Frank (Frankie) truckman Sta 2 r 118 W 6th av
"Netta (wid Perry) r 514 Larch
"Viola (wid Jessie) r 517 E 8th av
Langun Aileen b 512 Clay
Lanham Ceora B elocutionist b 1187 Grand av
"Frank M (Mary E) salsn Reliable Furn Co r 1187 Grand av
"J W (Lydia) r 111 E Saywell
Lann Wm T * (Addie) janitor r 1806 Fillmore
Lannagan Harold W * (Lena) barber r 828 Clay
Lannan Bart C auto tops 424 Jackson 1023 Jackson
"Cornelius E (Annie) painter r 323 Jefferson
"Jas J (Gertrude M) clk r 634 Western av
"Jane M student b 1023 Buchanan
"Jos mech b 323 Jefferson
LANNAN PAUL J (Dorothy) Automobile Painting 426 Jackson r 811 W 5th
"Thos F (Alice) wagonmkr 502 Jackson r 1023 Buchanan
"Thos F Jr b 1023 Buchanan
"Wm F painter b 323 Jefferson
Lanning Arthur R (Ella) switchman r 1603 W 6th av
"Harold b 1601 Clay
"Howard H (Gertrude L) mec eng Santa Fe Ry r 1421 Jewell
"Mary R (wid Jos A) b 1603 W 6th
Lannon Jno S (Marie) builder Capper Pubs r 609 Huntoon
Lansberry Geo A (Nora) agt Natl Reserve Life Ins Co r 4 The Nokomis Apts
Lansky Morris J salsn August Clo Co b Reid Hotel
Lanstrumt M Gertrude b Kansas Methodist Home
Lanter Myrtle clk Santa Fe Ry rms 524 Topeka boul
Lantz Lester I (Mabel) paper hngr r 621 Leland
"Saml W clk r 1531 College av
Lapata Ramona lab Chas Wolff Pkng Co rms 135 N Kansas av
Lapont Frank A r 1422 Van Buren
Laptad R D b 634 Adams
Larch Andr (Mary) r 632 Lake
"Gussie b 632 Lake
Larden Jno mach Santa Fe Shops b 619 Lincoln
Lardner And (Lena) lab r 160 Twiss
"Chas b 307 Courtland
"Chas (Bridget) stonemason r 200 Clay
"Estella dressmkr 15 Orpheum bldg b 307 Courtland av
LARDNER JAMES T Contractor 307 Courtland av Phone Red 2421 r same (See p 43)

T. G. Smith & Son
Tile Floors and Wainscoting our Specialty.
Tile and Wood Mantels.
913 Kansas Ave. Phone 1261 Topeka, Kansas

Zip Service On All Orders
The McCleery-Dudley Lumber Co.
High Quality Lumber
"Up-town Location" 519 Jackson Street

Large Estle M (Myrtle) b 309 Hancock
" Jesse M (Leah) foreman Beatrice Creamery Co r 2400 Clay
" Perry cond Topeka Ry Co r 316 Lake
Largerberg Gust carp Santa Fe Shops r 425 Lincoln
Larimer Eiffel E draftsman Santa Fe Ry b 109 Woodlawn av
" Gilbert W (Harriet M) dep assessor Ct House r 515 W 4th
" Gladys bkpr State Savings Bank b 109 Woodlawn av
LARIMER HARRY G Bill Drafter for the Legislature and Chief of the Legislature Reference Bureau Office State Library 3d Floor State Capitol and Lawyer 307 Commerce Bldg r same
" Hugh (Pansy) salsn Wood Motors Co r 1541 Western av
" Hugh D (Mary E) lab r 109 Woodlawn av
" Hugh D Jr student b 109 Woodlawn
" Ima M bkpr b 109 Woodlawn av
LARIMER JAMES E Lawyer 32 Columbian Bldg Phone 149 b 216 Clay
LARIMER JEREMIAH B (Sarah J) Lawyer 511-512 Mulvane Bldg Phone 1694 r 406 Lindenwood av (See p 68)
" Julia b 406 Lindenwood av
" Mary D (wid Saml) r 216 Clay
" Ruth tchr b 406 Lindenwood av
" Sarah bkpr Davis Wellcome Mortgage Co b 109 Woodlawn av
Larison Thos L (Rose) fireman C R I & P Ry r 1719 Park av
Larkin Mrs Olive dressmkr 613 Kansas av r 1035 Tyler
Larkins Alb * (Annie) lab r 2210 Jefferson
" Edw lab r 2210 Jefferson
" Elnor * dom b 1723 Harrison
" Geo b 607½ N Kansas av
" Geo E (Mary J) painter r 1033 Morris av
" Jas H * lab r 1203 Washington av
" Jas W (Bertha) restaurant 607½ N Kansas av
" Lenora asst cashr Santa Fe Ry rms 1108 Van Buren
" Paul E (Mabel R) plumber r 923 Brooks av
Larkins Wm * (Georgia) lab r 2210 Jefferson
LaRocque Genevieve nurse St F Hosp
Larrance Homer (Agnes) clk r 1709 Harrison
Larsen Alice (wid Julius) r 716 Lawrence
" Arthur pkr b 716 Lawrence
" Chris K lab r 1512 E 4th
" Ellen V bkpr Buechner Bros r 325 Park av
" Jno E clk Santa Fe Ry b 1259 Polk
" Olaf (Ellen) agt Natl Reserve Life Ins Co r 325 Park av
" Robt (Una) lab r 1509 E 10th av
" Wm R lab b 716 Lawrence
LARSH H L & CO (Homer L Larsh) Wall Paper and Paper Hanging 116 W 8th av Phone 1265
" Homer L (H L Larsh & Co) r 731 Kansas av
" Mrs Lillian clk S H Brown b 231 Topeka boul
" Roy F clk Standard Oil Co 934 Quincy
Larson Adrian time kpr Capital Iron Works rms 212 Fillmore
" Blanche A stenogr Security Benefit Assn b 315 Courtland av
" Chas A (Minnie) driver r 315 Courtland av
" Chas F (Grace) mech r 1729 Clay
" Chas J (Eva) hatter Topeka Ldry Co r 1018 Fillmore
" Clara b 202 Norton
" Harry A (Aletha) b 2031 West
" Jno lab b 221 Orchard av
" Lillian E clk Wood Motors Co b 315 Courtland av
" Louis student b P A Johnson
" Mabel stenogr Theo Poehler Merc Co b 333 Tyler
" Otto (Mary) blksmith r 421 Madison
" Robt I (Olavina) lab r 150 Emmett
" Rudolph E student b 315 Courtland av
" Victor J (Emma) carp r 1423 Guthrie av
Lary Norman D (Celia) lab r 1408 N Jackson
" Wm C (Mary M) horseshr r 314 E Saywell
Lasca Juanita r 120 N Madison

The Topeka Mortgage & Investment Co.
Successors to THE FORBES MORTGAGE & INVESTMENT CO.
Tel. 1096 : 116 West 6th St.
CITY AND FARM LOANS : INSURANCE : INVESTMENTS

TOPEKA ELECTRIC COMPANY
Electricians : Electrical Construction and Repairs : Electric Supplies and Fixtures
816 Kansas Ave. Phone 768

Established 1882 LOUIS VAN DORP & SON Phone 130
SHEET METAL AND ROOFING CONTRACTORS
507, 509 Jackson Street, Topeka, Kansas

The Warren M. Crosby Co. 613-15-17 Kansas Avenue through to Jackson Street
"The Store of Dependable Merchandise" Telephone 3569

Lascheck Mathias carp Santa Fe Shops r R R 27
LASHBROOK S LEONARD (Sophia C) Lawyer 44-46 Columbian Bldg Phone 89 r 1028 Fillmore Phone 89 Ring 2
Laskowski Bernard R (Vera L) meteorologist U S Weather Bureau r 505 E 6th av
Lasley Pearl * student b 610 Fillmore
Lasswell Homer student rms 411 E 8th av
Laswell Ora C (Martha) carp r 335 Liberty
Latham Ruth tchr State Street School rms 914 Clay
Lathrop Edgar W painter r 429 Locust
" Frank b 1215 Clay
" Rev Jas H (Emily E) r 77 Winfield av
" Jno (Anna) clk Santa Fe Shops r 521 Wabash av
" Jno lab r 429 Locust
" Nettie (wid Ralph) b 630 Monroe
Latshaw Mary A seams b 6th and Carnahan av
Latta Jno O acct Washington Henry & Co rms 407 E 10th av
LATTNER RAY N (Sadie) Mngr New England Building Co V Pres Topeka Food Products Co 626 New England Bldg r 1041 Arch
Laubach Abraham (Susie) chauf r 1904 E 6th av
" Alex (Bertha) blksmith r 415 Lafayette
" Candace E (wid Noah W) b 1300 Western av
Lauburton Lowe * (Eva) lab r 23d and Monroe
Lauck Allan A (Margaret P) trav acct Santa Fe Ry r 1430 Harrison
Laudermilk Harold R (Nettie) trav agt rms 621 Tyler
Laughlin Nellie E r 317 W 6th av
" Phil eng rms 335 Van Buren
" Roger hlpr r 1247 Lane
" Thos J nurse State Hosp
Lauk Frank B (Bertha) r 400 Western av
Lauman Mrs Eva b 1518 N Van Buren
Lauman Francis weaver Topeka Rug Factory b 323 Jefferson
" Geo J lab r 430 Larch
Laundon Walter E (Marie) ("The Copes") r 110 Broadmoor av
Laurence Emma stenogr b 110 W 13th
" Fred r 110 W 13th
" Martha stenogr Santa Fe Ry b 110 W 13th
" Minnie clk Santa Fe Ry b 110 W 13th
Laurent Anita K tchr b 825 Clay
" Clarisse M artist r 825 Clay
Lauson Wm (Maude) appr rms 409 Madison
Lauterbach Bertha stenogr Santa Fe Ry b 311 Broadmoor av
" Irene H stenogr Santa Fe Ry b 311 Broadmoor av
" Wm (Marie) mach r 311 Broadmoor av
Lauver Fred N (Jessie) inspr r 1324 Kansas av
Laux Katharine b 415 Quincy
Lavan Wm (Western Tire & Rubber Co) rms 510 Kansas av
Lavender Frances nurse 330 Kansas
Laverty Geo (Elizabeth) foreman Chas Wolff Pkng Co r 1135 N Jackson
Lavey Alexa (Mary) hlpr r 430 Cedar
Lavigne Harry (Colonial Lunch) r 217 E 5th
Lavin Bernard W welder r 406 Branner
" Clarence r 319 Branner
" Eugene T hlpr b 319 Branner
" Johana (wid Jas) b 406 Branner
" Jno E (Hattie) lab r 321 Hancock
" Lucille bkpr Auto Wrecking Co b 1018 N Kansas av
" Michael J (Nellie) (Auto Wrecking Co) r 1309 Central av
Law Jno (Elizabeth) inspr Special Serice Santa Fe Ry r 701 Buchanan
" Nellie b 701 Buchanan
Lawhun Benj W (Annie) mach r 821 Chestnut av
" Carl G lab b 821 Chestnut av
" Mrs Edna clk Warren M Crosby Co b 512 Clay
" Oran C (Blanche) switchman r 2612 Massachusetts av
" Wallace mach b 821 Chestnut av
Lawless Mrs Marie r 432 Monroe

C. G. Blakely & Co.
Insurance Specialists
535 KANSAS AVE.
PHONES
737, 738 and 403

The W. W. Mills Company
The Shop For Gentlewomen

Lawless Paul H (Dale) music tch r 1254 Tyler
Lawlor Geo H (Kathryn) salsn Central Mills r 1253 Harrison
LAWLOR HUGH (Tillie A) (Central Coal & Material Co) Coal and Wood 218 Jackson Phone 3231 r 1223 Polk
" Jas M mach rms 111 E 6th av
" Jno L r 2512 Maryland av
" Jos P mech rms 218 Jackson
" Morrill G r 2512 Maryland av
" Paul J lab b 716 Madison
" Wm J (Mary A) r 716 Madison
Lawn Anna J clk Santa Fe Ry rms 1609 Kansas av
" Catherine nurse St F Hosp
" Clara A stenogr Santa Fe Ry b 1609 Kansas av
" Dorothy student b 1609 Kansas av
" Edw (Catherine) watchman r 1609 Kansas av
" Edw A clk Santa Fe Ry b 1609 Kansas av
" Wm * janitor r 1806 Fillmore
Lawrence Edna cashr b 422 Taylor
" Edna M stenogr Santa Fe Ry b 1167 Garfield a
" Elizabeth * laund b 414 E 1st av
" Emanuel * (Mary J) lab r 414 E 1st av
LAWRENCE GAYLORD T (Laura L) Sec-Mngr Mutual Ice & Cold Storage Co r 1169 College av
" Herbert O (Minnie E) foreman McEntire Bros r 315 Western av
" Jess A (Ella F) eng Topeka Ldry Co r 323 Madison
" Mary b Kansas Methodist Home
" Sherman tmstr b 414 E 1st av
" Virgil J clk Santa Fe Ry b 422 Taylor
Lawry Edw (Ella) r 1420 Buchanan
Lawson Alvin O (Nellie F) clk Santa Fe Ry r 426 Tyler
" Carl W (Lulu) r 517 Lane
LAWSON DAVIS W (Ethel) Propr Globe Shoe Shop r 830 N Clay
" Geo E (Lawson & Rausch) r 212 W 7th
" Vira b 308 Fillmore
LAWSON & RAUSCH (Geo E Lawson Grover H Rausch) Interior Decorators Wall Paper Room Moulding Fresco Painting 212 W 7th Phone 1197
Lawton Robt K pipe ftr b 410 Branner
Lay Odell * lab rms 1407 Monroe
Layden Frances student b 812 Monroe
" Teresa b 812 Monroe
" Thos E (Kate) asst eng of tests Santa Fe Ry r 812 Monroe
Layton J Oran (Cora P) Register of Deeds Ct House r 338 Courtland
" Leo * (Mary) lab b 332 Green
Lazzelle Alb M (Lida M) mngr Symns Gro Co r 1317 Polk
Lea Mary F (wid Jno B) rms 1900 Lincoln
" Norman J (Almina L) r 1718 Lincoln
Leabo Jno D (Elsie) mach r 129 N Locust
" Jos I (Catherine) foreman Santa Fe Shops r 366 Poplar
Leach Edw R (Rose G) clk r 1935 Lane
" Harry L (Gladys E) dyer City Hand Ldry r 933 N Madison
" Louis B v-pres Elmhurst Investment Co 330 New England bldg r Wamego Kan
" Noble contr r 276 Forest av
Leachman Peter (Kate) boilermkr r 539 Wilson av
LEADER DR GENEVRA ERSkine Osteopathic Physician 606 Kansas av Phone 1629 r same
LEADER J E & CO (Judson E Leader) Bonds 608 Kansas av Phone 1629
" Judson E (Genevra E) (J E Leader & Co) r 606 Kansas av
LEADER SHOE AND CLOTHing Company The (Louis Gleichenhaus) 810 Kansas av Phone 1728
Leahman Elizabeth (wid Jno) r 529 Swygart av
Leahy Mary A (wid Danl) clk Santa Fe Ry r 210 E 9th
" Mary F clk b 210 E 9th
Leanhart Earl cond Topeka Ry Co r R R 27
Lear Alb lab b 200 E Crane
Leary Jno B clk Santa Fe Hosp
Leascher Burnett b 1155 Grand av
" Harold E (Grace) salsn Crockett Mercantile Co b 1155 Grand av
" Jas S (Cary E) r 1155 Grand av

Zercher Book and Stationery Co.
Office Stationery, Steel and Wood Filing Cases, Typewriters, Dictaphones
T. L. Pattison, Prop. Phone 580 521 Kansas Avenue

NELLIS INSURANCE AGENCY
Established 1876
Fire
Tornado
Automobile
Aviation
Burglary
Personal
Accident and Health
Plate Glass
Liability
Insurance
Forgery
Fidelity
and Surety
BONDS
109 W. SIXTH AVE.
PHONE 228

IMES
AUTO
CO.

Dodge
Brothers
Sales
and
Service

Phone
3071

1029
1031
1033
1035
KANSAS
AVENUE

Butter-Krust Bread
MADE ONLY BY
Royal Bakery
107-111 W. 10th St.

Leasure Carl C (Lena) trav agt r 917 W 16th
Leatherberry Geo S trav acct Santa Fe Ry rms 1441 Van Buren
Leatherman Cora R (wid Dewitt C) r 725 Fillmore
" Frank E salsn Crosby Bros Co b 725 Fillmore
" Fred (Vada) clk The Scott Co r 1006 W 8th av
Leavenworth & Topeka Railroad Co Lloyd Lyon aud 419 New England bldg
Leaverton Wilson D (Lotta) hlpr r 216 Elliott av
Leavitt Charlotte M techr Washburn College r Whitin Hall
" Harry H (Hattie) painter b 1031 Jackson
Lebmon Myron student b 1501 Boswell av
Lechman Alb (Mollie) carp r 218 N Chandler
" Frank (Anne) carp r 312 Wilson av
" Johannus carp r 133 N Lake
" Jno (Mary) carp r 1009 Seward av
" Jno D (Lizzie) carp r 133 N Lake
" Peter boilermkr Santa Fe Shops b 539 Wilson av
Leclere Inez M clk Santa Fe Ry rms 1620 Clay
Lecroix Robt lab b 422 E 8th av
Ledbetter Grey W (Marion) mach r 926 Gilmore
Lederer Mildred hlpr State Ptg Plant b 608 W 8th av
Ledesma Loreto lab rms 121 Jefferson
Ledford Ernest (Lulu) lab b 212 Branner
Ledgerwood Howard T (Alta J) salsn Walk Over Boot Shop r 1115 W 11th
Lee Abbie K (wid Robt I) r 1512 College av
" Beulah H (wid Jno A) r 1142 West
" Carrie (wid Thos O) seams b 525 Tyler
" Chas A (Minnie) fireman Santa Fe Ry r 1522 N Harrison
" Clara (wid Harry) r 410 Polk
" Clarence clk Chas Wolff Pkng Co rms 408 Harrison
" Danl * farmer b 1314 W 12th
" Edw J (Olga) molder r 417 Taylor
Lee Elizabeth cashier Chas Wolff Pkg Co b 1142 West
" Flora E (wid Phineas B) b 1020 West
" Frank L * field agt Western Reserve Realty Co r 1314 W 12th
" Fred student b 1728 W Euclid av
LEE HARRIE S (Ada) Pres The Topeka Electric Co r1306 Mulvane
" Hazel stenogr Newell & Wallace b 410 Polk
" Jas * (Elizabeth) lab r 1427 Lake
LEE JAMES H (Gertrude) Pres Kansas Reserve Investment Co and Treas Union Trust Co r 1700 W 10th av
" Jno H (Minnie) mailer r 411 Arter
" Jno R * (Emily) lab r 611 E Euclid av
" Julia * r 1314 W 12th
" Mrs Lizzie rms 301 Polk
" Martha b 1263 Harrison
" Milo G (Bernice L) salsn Theo Poehler Merc Co r 604 W 6th
" Nellie I clk Kans I B Assn b 525 Tyler
" Nora typist SW Bell Tel Co b 525 Tyler
" Radcliffe M (Meriam M) lawyer 207 Crawford bldg r 1020 West
" Mrs Rill tchr r 1234 Clay
" Ruth L clk Santa Fe Ry b Garfield Addn
LEE THOMAS AMORY (Mary -Helen) Lawyer 616 New England bldg Phone 407 r 1801 Washburn av country address Prairie Dell Farm W 6th
" Willis H (Rilla E) pressman Topeka Daily Capital r 618 Tyler
LEECH FRANK W (Elsie) Chief of Detectives Jackson nw cor 5th r 2044 West
LEECH J EARL (Agnes F) Sec W I Miller Lumber Co r 112 Cherokee
" Raymond E (Edith) bkpr Santa Fe Ry r 1528 Redden
Leep Calvin H (Clara) farmer r N Taylor Shorey
" Carl (Garnett) farmer r N Buchanan Shorey
" Marie clk Santa Fe Ry r R R 6
Leeper Helen b 601 Clay

A Pasteurized Product
IN A SEALED PACKAGE
Delicious, Healthful
Fresh Every Day
Beatrice Creamery Co., Topeka, Kansas

The Crosby Bros Co

Dry Goods, Ready-to-Wear and Home Furnishings

Kansas Avenue, between 7th and 8th.

LEEPER J M (Jestine) General Contractor and Builder E 7th cor Holliday r 601 Clay Phone 4181 Phone 1241 (See p 44)
Lees Mary (wid Robt) b 205 E Euclid
Leese Henry H (Emma B) driver r 325 Paramore
" Jno (Elizabeth) fireman r 224 Oakland av
Leeson Jas N salsn Fleming-Wilson b 1189 Garfield av
" Mary E (wid Jas H) r 1189 Garfield av
" Richd E (Neta I) acct Beatrice Creamery Co r 250 Forest
Lefett Hazel stenogr b 511E 6th av
Lefiell Cecil K (Ella) clk Thompson-Bauer-Austin Co r 404 Van Buren
Lefontain Homer (Virginia) lab r 1107 E 8th av
LEGGE WM (Diamond Bottling Works) and (Baughman & Legge) r 2401 Clay
Lehman Percy D (Minnie) carp r 82 Duke
Lehr David J mach b 144 Woodruff
" Mary (wid Jacob) r 144 Woodruff
Lehrman Jane (wid Nicholas) r 1330 N Logan
Lehvinne Vetter clk Merchants Natl Bank b 322 Quincy
Leighton David H lineman b 724 Monroe
Leinacker Anna clk Crockett Mercantile Co b 123 N Locust
" Jos J iron wkr Capital Iron Works r 123 N Locust
" Peter car repp b 123 N Locust
Leland Frank orderly Santa Fe Hosp
Lell Jos (Barbara) carp r 630 Chester av
Lemen Jas G (Ethel) hlpr Santa Fe Shops r 618 Lime
Lemley Raymond W b 727 Leland
" Mrs Rose bkpr Merry Optical Co r 727 Leland
" Sarah (wid David) r 1002½ E 8th
Lemon Lester adv solr Capper Pubs b 723 W 10th av
" Ruth A student b 723 W 10th av
" W Lester Jr clk b 723 W 10th av
" Wm L (Lena C) spcl asst State Acct r 723 W 10th av
Lemons Jas A (Lillian) farmer r 29th and Wisconsin av

LEMPENAU BERT J (Bessie) Lawyer 413 New England bldg Phone 1444 r 1122 W 8th av Phone Blue 4755
" Rose M bkpr Central-Topeka Paper Co rms 1122 W 8th av
Lencker Peter (Sophia) lab r 123 N Locust
Lenhardt Chris (Katherine) comp r 484 Emmett
" Margaret b 484 Emmett
Lennert Adam cigarmkr rms 131 Topeka av
Lenox Apartments 1240-1242 Topeka boul
Lent Maude b 629 Chandler
LEO - GREENWALD VINEgar Co John E Meyer Branch Mngr Mnfrs of White Distilled Vinegar 515 N Topeka av Phone 84
LEON RUBBER & METAL CO (Leon Pommier) 505-507 E 4th Phone 5733 (See p 64)
Leonard Alb F clk Santa Fe Ry rms 1121 Harrison
" Clara H clk b 1129 N Topeka av
" Claude K train aud Santa Fe Ry rms 506 Monroe
" Clinton E (Anna) tinner r 115 Jones
" Jas P lab b 1129 N Topeka av
" Josephine seams Boys Indus Schl
" Kathryn stenogr Santa Fe Ry rms 1415 Topeka boul
LEONARD MORRIS (Katherine C) Captain Police Dept r 631 Jefferson
" Morris F mach b 631 Jefferson
" Thos A (Elizabeth) lab r 1005 N Topeka av
Leonhart Earl L (Frieda) cond r 1713 Kansas av
Leopold J Garfield (Ethelyn) (Shelton Tire Co) r 1514 Lane
Lepper Florence stenogr Santa Fe Ry b 305 Wabash av
" Geo J (Margaret) r 305 Wabash av
" Harold H (Ferne) spl acct Santa FeRy r 299 Forest
Lerigo Chas H (Anna B) sec Kansas State Tuberculosis Assn r 1317 College av
Lerma Antonio (Felecita) lab 124 N Madison

THE NEW TOGGERY CLOTHING HATS - AND FURNISHINGS

I. S. GALITZKY EIGHTH AND KANSAS AVE.

A. A. RODGERS

A. A. RODGERS & CO.

110 West Sixth Avenue : Phone 418

Farm and City Real Estate, Loans, Investments, Insurance and Bonds

R. C. ROWSE

WM. CONNORS FURNITURE COMPANY
716 KANSAS AVENUE
"A Store for Everybody"
PHONE 3461
FURNITURE, RUGS AND DRAPERIES

For Experienced or Inexperienced Stenographers and Bookkeepers
Call our Employment Department. Phones 1382 and 3204
Strickler's Topeka Business College. 107, 109, 111, 113, 115, 117 E. 8th Ave.

Le Roux Jno (Florence) dairy r 401 Waite
Lescher Cornelia b 927 Topeka boul
" Edw H (Edna) clk r Virginia Apts
" Theo H (Augusta W) r 927 Topeka boul
Leslie Abraham L (Jennie R) carp Santa Fe Ry r 904 Jefferson
" Almon M (May) salsn r Weightman av Shorey
" Mary E b 117 W 2d
Lesline Henry r 1220 N Topeka av
" Rose b 1220 N Topeka av
Lesse Robt insptr Santa Fe Shops r 1110 Madison
Lesser Edwin L (O Blanche) car opr r 2134 N Taylor
" Elizabeth (wid Andr) b 327 Lime
" Jno H (Martha) foreman r 2700 W 10th av
" Jno H J (Lottie) stockkpr Hall Litho Co b 416 Grant
LESSER MAURICE N (Claire) Mngr Edwards Cloak Co r 2222 W 6th
Lester Chas lab r 313 Winter av
" Clyde (Helen) lab r 705 W 2d
" Columbus (Bertha) lab r 808 N Van Buren
" Ernest F (Helen) elec r 1328 Jewell av
" Etta (wid Jas A) b 1213 Central
" Jesse (Grace) blksmith r 119 W Laurent
" Jos L (Ora) gardener r 313 Winter
" Mary E clk Crane & Co r 313 Winter
" Versie lab Chas Wolff Pkng Co b 951 N Fillmore
Le Suer Owen C asst eng Santa Fe Ry b 314 Huntoon
Letuks Mrs Mary r 410 Branner
" Ursula clk Capper Pubs b 410 Branner
Leuenberger Alice M cash Warren M Crosby Co b 217 E Euclid
" Edwin lab b 2725 Penn av
" Emil (Florence) tmstr r 2725 Penn av
" Fred (Elizabeth) r 1918 Santa Fe
" Fritz J (Rose) (Gem Grocery and Meat Market) r 1922 Santa Fe
" Fritz Jr clk Gem Grocery b 1922 Santa Fe
" Nettie E stenogr the Emahizer-Spielman Furn Co b 2719 Penn
" Theo E (Charlotte) meatctr Gem Grocery r 110 E 20th
Leupold Alva clk Curry's Smoke House b Commerce Hotel
" Andy (Maude) lab r 1729 Clay
" Antonio G clk SW Bell Tel Co b 1923 Clay
" Olga stenogr Bank of Topeka rms 1923 Clay
Le Van Edna lino opr State Ptg Plant r 1301 Buchanan
" Edmund P (Mary) r 1301 Buchanan
Level Frank (Agnes) lab r 524 E 17th
" Frank * lab r 1201 Chandler
" Henry (Marie) plasterer r 1415 N Madison
" Wm * (Clara) lab r 502 E17th
Leverage Jno R foreman Santa Fe Shops r 214 Chandler
Levett Agnes J (wid Jno B) b 422 Park
LEVETT ALBERT (Auto Motive Repair Shop) b 422 Park
" Ernest pressman Cappers b 422 Park
" Jere foreman Shawnee Milling Co r 422 Park
" Mable bkpr the Central Mills rms 422 Park
" Saml lineman b 422 Park
" Seymour (Susan) cabtmkr r 422 Park
" Thos appr b 422 Park
Levi Hannah (wid Jacob) r 1035 Jackson
LEVIN WM (Western Tire Co and Western Tire & Rubber Co) rms 510 Kansas av
Levis Mark (Mary E) rms 521 Monroe
" Ray S clk Santa Fe Ry r 1112 W 17th
Le Vore Jacob R woodwkr b 520 Harrison
LEWIS
Optometrist
(Wm J and Harry H Lewis) 822 Kansas av Phone 1042
" Addie L (wid Jas B) b 1016 Polk
" Alf G (Sophia) real estate r 1234 Taylor
" Alice opr SW Bell Tel Co b 1822 West
" Andr (Christina) lab r 329 Hancock

M. COUNCIL CONTRACTOR AND BUILDER
PHONE 767 SHOP, 324 VAN BUREN STREET

OWL GROCERS SAVE YOU MONEY ON EVERY ITEM.
SPOT CASH—IMMENSE VOLUME—7 STORES
Fireproof Warehouse on Track. General Office, 204 Kansas Ave. Phone 3804

Lewis Angelo (Mary) tmstr r 829 Chestnut
" Annie r 1251 Garfield av
" Arlo A appr Santa Fe Shops b 201 Chandler
" Arthur B * (Mary) painter r 1021 Hancock
" Arthur M * (Gertrude) lab r 133 N Van Buren
" Benj E (Hattie) State High School Supt State Capitol r 810 Douthitt
" Bert (Grace) boilermkr Santa Fe Shops r 1280 West
" Beulah clk S W Bell Tel Co r 1609 W 6th av
" Chas H (Cora) lab Beatrice Creamery Co r 231 Polk
" Chas H * (Katie) lab r 15th and Dudley
" David E (Belle) carp r 418 Lime
" Dee foreman Jno M Leeper r 1252 Mulvane
" E Gene (Margaret) hlpr rms 1018 Jackson
" Mrs Edith clk Santa Fe Ry rms 700 Western av
" Ernest S b 521 Kansas av
" Essie * charwoman rms 1030 Lime
" Ethel clk The Scott Co r 431 Taylor
" Ethel * dom rms 312 Kansas av
" Eugene b 308 E 8th
" Fannie * maid b 227 Madison
" Florine waiter rms 217 E 7th
" Floyd (Elsie) mech r 368 Oakland
" Frank L (Elna) ins agt r 1609 W 6th av
" Franklin A (Carrie) clk S W Bell Tel Co r 510 W 7th
" Mrs Gladys E bkpr Zercher Book & Stationery Co rms 410 Monroe
" Grace O clk W W Mills Garment Co b 900 W 8th av
" Grant (Reive) mach r 431 Taylor
" Grant * Lucy) fireman r 206 W Curtis
" Harry * lab r 2064 Santa Fe av
" Harry H (Amber) (Lewis) r 135 Courtland av
" Helen K stenogr Probate Court b 215 Elmwood av
" Henry (Carrie) cond r 1514 Kansas av
" Ike S sec Public Health & Accident Ins Co 210 Crawford bldg
Lewis Irma b 1216 N Jackson
" Irma Jane tchr Bethany College
" Irvin E (Gertrude M) eng Pelletier Stores Co r 311 Jefferson
" Isaac D dep Fire Marshall State Capitol r 1244 Topeka av
" Iva I clk S W Bell Tel Co b 1609 W 6th
" Jas A (Edith) carrier P O r 1121 Woodland
" Jas J * (Elmira) porter r 1402 Quincy
" Jas L (Florence) elec r 315 Park
" Jas T (Margaret) tmstr r 27th and Indiana av
" Jane * r 225 Madison
" Jay D (Maude) mach r 418 Lake
" Rev Jefferson (Esther G) r 1720 Topeka boul
" Jesse H * porter r 322 Jefferson
" Jno (Ella) farmr r Penn cor Strait
" Jno (Lulu) salsn r N Polk Shorey
" Jno A (Maye) clk Seymour Packing Co r 1105 E 6th av
" Jno F (Lee) watchmn r 450 Green
" Jno S (Ellen M) r 519 Wilson av
" Jos W (Mary A) r 900 W 8th av
" Rev Jos W * (Emily) pastor Mt Carmel Baptist Church r 612 E 17th
" Josephine maid 1018 Topeka boul
" Kelly lab r R R 6
LEWIS KENNETH G (Marjorie) Agency Director and Genl Mngr for Kansas North American Accident Ins Co 110 W 6th av Phone 3195 r 1831 Grove
" Leah F clk Santa Fe Ry r 1251 field av
" Leatha V student b 1224 Cuay
" Leonard B (Madalyn) lab r 16th and Lime
" Lincoln repr r 201 Chandler
" Louis K (Louella) trav agt r 1532 Western av
" Mamie clk Seymour Pkg Co b 1105 E 6th av
" Martha (wid Aug) r 101 N Fillmore
" Mary tchr b 1111 Morris av
" Mrs Mary b 308 E 8th av
" Meda clk S W Bell Tel Co b 1609 W 6th av
" Mildred M nurse Stormont Hosp b 1234 Taylor

WOOD MOTORS CO. Distributors
BUICK AND CADILLAC MOTOR CARS AND GOODYEAR TIRES
SIXTH AVE. AT VAN BUREN PHONE 1560

THE BIG CASH DEPARTMENT STORE
THE SCOTT CO.
SIXTH AVE. AT QUINCY STREET
DRY GOODS, CLOTHING, SHOES, READY-TO-WEAR, HARDWARE, HOME FURNISHINGS

DESKS, CHAIRS AND FILING DEVICES
HALL'S MODERN OFFICE EQUIPMENT
623 Kansas Avenue

SILKS AND DRESS GOODS
Pelletier's
SERVICE AND QUALITY SUPREME

Lewis Oliver A (Phyllis A) val eng Santa Fe r 733 Horne
" Oscar (Elva) lab r 24th and Madison
" Ralph E sec-treas Ark V Town & L Co b 1234 Taylor
" Ralph G (Harriet) dept mngr Security Benefit Assn b 1307 Polk
" Robt * lab r 306 Quincy
" Robt E (Oradelle) copy holder Topeka State Journal r 307 E 10th
" Robt R (Della) carp r 1216 N Jackson
" Rosa A (wid Frank) r 1151 N Kansas av
" Roy E r 1216 Harrison
" S Gertrude nurse b 1016 Polk
" Saml M (Alma P) salsn r 1224 Clay
" Tinnie * (wid Thos) r 811 E 11th
" Verna clk Santa Fe Ry rms 1411 Byron
" Willa * finisher b 225 Madison
" Wm (Gladys) trainmn r 716 N Topeka av
" Wm * (Anna) farmr r 923 W Railroad
" Wm A (May) mach r 403 Leland
" Wm C * cook Nat Hotel
" Wm D (Grace) switchman r 502 Locust
" Wm H messr P O b 609 W 6th av
" Wm J (Isabelle A) (Lewis) r Glick Apts 808 W 11th
Lewman Mrs Bertha tchr r 2109 Van Buren
" Floyd R clk Santa Fe Ry r 2105 Van Buren
Ley Bernard (Marion C) ins agt r 5 The Devon
Lia Manuel lab r 117 N Madison
Libbey Floyd L (Grace) pressman Capper Pub r 932 Washburn av
Liberty Life Building 112-124 E 5th
LIBERTY LIFE INSURANCE Co The General Wilder S Metcalf (Lawrence Kans) Pres Chas A Moore 1st V-Pres Will W Mc Bride 2d V-Pres B R Bays Sec and Treas Liberty Life bldg 116 E 5th Phone 602 (See right side lines)
Lichtenham Clara S nurse Santa Fe Hosp
" Delia nurse Santa Fe Hosp
" Hester student b 1324 College av
Lichenstern L Vernon mach rms 700 E 4th
" Paul (Margaret) eng r 1214 E 6th
Lidzy Alf F (Clara) rms 521 Van Buren
Lieberman Morris (Rebecca) clothing 121 Kansas av r 211 W 2d
Lienard Jane (wid Edw) r 211 Elmwood av
" Rev Millard F (Estelle) r 1607 Topeka av
" Ray lab rms 211 Elmwood av
Lieser Gust A (Ida) miller r 513 E 8th
Lietzon Lillian clk Santa Fe Ry b 1719 Van Buren
" Sophie clk Santa Fe Ry b 1719 Van Buren
" Wm C A (Frances) live stock r 1719 Van Buren
Lieurance Iva G clk L F Garlinghouse r 210 Knox av
" Wm H draftsman Santa Fe Ry r 1614 Fillmore
LIFE O' WHEAT Mnfd by The Nicholson Products Co N Monroe n e cor Curtis (See right bottom lines)
Liggett Jno B (Bird) (Liggett & Adams) r 406 E 10th av
" Jno H (Edith) hostler r 1103 E 6th
" Myrtle clk Capper Pub b 307 E 10th av
" Thos J carp r 1177 Brooks av
" & Adams (Jno B Liggett Marshall E Adams) 1016 W Euclid av
Liggins Felix * (Serena) barbr r 213 Kansas av
Liittjohann Alice clk City Water Wks Dept b 935 N Jackson
" Jos lab b 935 NJackson
" May (wid Jno P H) r 935 N Jackson
" Margaret clk S W Bell Tel Co b 935 N Jackson
Lile Claude M (Lade) traffic chief Santa Fe Ry r 817 Huntoon
LILLARD THOMAS M (Elsie) (Blair & Lillard) Aud Atty Union Pac Ry r 414 Woodlawn av
Lillie Chas W (Dora) mach r 405 E 10th av
Lilly Jack Jr salsn Palace Clo Co rms 723 W 6th av
" Jno L b 838 N Quincy
" L W nurse State Hosp

The Vermont Granite Co.
522 N. Kansas Ave. Phone 594
MONUMENTS
MAUSOLEUMS
MEMORIALS
MARKERS, ETC.

230 WRITE THIS NUMBER DOWN, YOU CAN'T AFFORD TO FORGET IT
Frank Furniture Co.
626 KANSAS AVENUE

Limbach Peter chauffeur b 215 Branner
Limbrey Chas S rms 520 Harrison
Limes Jos B (Gladys) solr Merchants Life & Casualty Co r 31st and Michigan av
Linarez Fernando lab b 425 W Curtis
Lincoln School W G Magaw prin 5th and Madison
Lind Jacob carp b 335 Chandler
Lindabury Wm C mach b 966 Lindenwood av
Lindahoen Anton lab r 231 Adams
Lindamood Mrs Eva M tchr Oakland School r R R 7
Lindawl Lena housekpr r 317 W 6th
Lindberg Robt student rms 514 Monroe
Lindblad Elmer E stenogr Central Trust Co b 401 Buchanan
" Israel (Anna) tinner r 401 Buchanan
Lindblade Emma (wid Jno) r 625 Branner
" Oscar W (Ida M) steward Elks Club r 1125 W 6th av
" Roy E mach b 625 Branner
Linde Rich (Alma) carp r 509 Wilson
LINDELL ALBERT V (Emma C) Cashr Kaw Valley Natl Bank r 1330 Fillmore
" Edw A shoemkr r 409 Fillmore
" Hannah b 409 Fillmore
" Hulda seams b 409 Fillmore
" Matilda (wid Andr J) b 409 Fillmore
Lindemann F E lab Chas Wolff Pkg Co rms 23 Lawrence
" Henry (Dorothy) stockpr Beatrice Creamery Co r 114 Buchanan
" Richd W clk SW Bell Tel Co r 114 Buchanan
Lindemuth Frank L (Minnie) r 1323 Garfield av
" Lawrence V draftsman Santa Fe Ry rms 1323 Garfield av
Linden Judson (Emer) r 809 W 10th
" Opal B stenogr Security Benefit Assn b 809 W 10th av
Lindenburg Ruben molder b 200 E Crane
Lindenschmidt Anna b 434 Wilson av
Linder Aug A fireman r 608 W 1st
" Edwin lab b 608 W 1st av
" Ethel E stenogr Santa Fe b 804 N Topeka av
Linder Mabel b 804 N Topeka av
LINDGREN AUTO REPAIR Co (Axel E Lindgren) 908-910 College av Phone 5869 (See p 15)
LINDGREN AXEL E (Hannah) (Lindgren Auto Repair Co) r 904 College av
" Axel E (Mary) carp r 117 Fillmore
LINDGREN AXEL O with Lindgren Auto Repair Co b 904 College av
" Esther M stenogr Kans I B Assn b 117 Fillmore
" Henry mech b 904 College av
Lindholm Aug (Mina) carp r 524 Scotland av
" Harry A mach Santa Fe Shops rms 408 Monroe
Lindquist F W b 216 W Curtis
" Ingobar * masseuse b Christs Hosp
" Theo (Ella) mach r 1621 E Crane
Lindrose Elnora F b 111 Greenwood
Lindsay Eva B dept mngr Security Benefit Assn rms 623 W 8th av
" Frances R b 2040 Lincoln
" Francis A phys Santa Fe Hosp
" Mrs Grace cook Santa Fe Hosp
" H A asst supt State Hosp b same
" Henry C office 114 W 5th r 1178 Fillmore
" Jas F b 2040 Lincoln
" Marian A clk Justice Jno Marshall b 2040 Lincoln
" Merrill K (Mary L) (Lindsay & Lindsay) r 1263 Western av
" Wm S (Helen E) (Lindsay & Lindsay) r 1256 Western av
LINDSAY & LINDSAY (Wm S Lindsay and Merrill K Lindsay) Physicians and Surgeons 833 Kansas av Phone 239
Lindstrom Edw C (Ada) r 516 W Gordon
" Ellen maid b 506 Garfield
" Wm J messr S W Bell Tel Co b 516 W Gordon
Lineberry E Victor (Minnie) acct S W Bell Tel Co r 308 W 13th
Lineham Blanche clk Topeka Edison Co r R R No 1
" Catherine stenogr Natl Creditors Agcy b R R 1
Lines McLin (Dorothea R) clk P O r 1208 Harrison

THE ROWLES MOTORS CO.
DISTRIBUTORS
OVERLAND and WILLYS KNIGHT CARS & NASH CARS & TRUCKS
912-914 KANSAS AVE. PHONES 220-2775

MILLER-HOYES PAINT & GLASS CO., JOBBERS
Paints, Oils, Varnishes, Glass and Painters' Supplies
TELEPHONE 955 107 EAST EIGHTH AVENUE TOPEKA, KANSAS

Mutual Laundry and Dry Cleaning Co.
OFFICE and PLANT PHONES 519 C. H. MATTHEWS, Manager
112, 114, 116, 118, 120, 122 East Third Street. Branch Office and Hat Works, 927 Kansas Avenue

The Warren M. Crosby Co. 613-15-17 Kansas Avenue through to Jackson Street
"The Store of Dependable Merchandise" Telephone 3569

Linge Anthony (Emma) r 1318 W 8th av
" Carl K (Ruby S) asst mngr Cadmean Chautauquas r 233 Elmwood av
" Irvin J traffic chf Santa Fe Ry rms 1277 Van Buren
" Lois clk Santa Fe rms 1519 Mulvane
Lingenfelder Mrs Doris pressfdr Burroughs - Orr Ptg Co rms 1347 Mulvane
Linger Jas lab b 331 Western av
" Sarah (wid David) r 331 Western
Lingo Mrs Annie clk in charge Oakland P O Sta r 247 Oakland av
" Chas H (Beulah E) lab r 240 Forest av
" Ida M clk Santa Fe Ry b 244 Oakland av
" Jno C (Annie) lab r 247 Oakland
" Wm E (Ida) appr Santa Fe Shops r 244 Oakland av
Link Alb A appr Hall Litho Co b 104 Stephens
" Edw * (Mary E) lab r 1194 Lincoln
" Eliza * r 1316 Tyler
" Tony (Mary) hlpr r 104 Stephens
" Wm C (Anna) guard Boys Indus Schl b same
Linker Armand E mach rms 700 E 4th
Linly Nona tchr Bethany College
Linn see alson Lynn
" Chas (Nellie) paintr r 329 Jackson
" H C b 1237 Tyler
" Jno H (Laura) clk r 821 Lincoln
" Margaret R (wid Robt) b 821 Lincoln
" Peter (Amelia) carp r 425 Scotland av
Linnett Alf B (Rowena) sales mngr Barkalow Bros Co r 124 W Gordon
Linquist Alvin mngr Metropolitan Billiard Parlor rms 510 Kansas
" Oscar T (Emma) clk The Scott Co r 122 Fillmore
" Wm M propr Metropolitan Billiard Parlor rms 510 Kansas av
Linton Melvin E (Mary) (Bass & Linton) r 403 Lindenwood
" Nona clk Santa Fe Ry rms 403 Lindenwood av
Lintz Gertrude b 620 Jefferson
Lippincott Celia C b 1177 Randolph
Lippitt Jas N (Freda) acct Hall Litho Co r 832 Tyler
Lira Luis lab r 409 E Crane
" Manuel (Palila) lab r 117 Madison
" Santos (Guadalupe) lab r 125 N Jefferson
Lischer Edwin H (Edna) adv mngr Capper Pubs b 420 W 10th av
Lisenby Chas pkr b 1327 N Polk
" Dora * cook r 1635 College av
Lisko Jno W mach b 627 Monroe
Lister Columbus (Bertha) lab r 808 N Van Buren
" Frank M lab b 951 N Fillmore
" Jesse (Grace) blksmth b 720 Morse
" Versy lab b 951 Fillmore
" Wm M (Austria) mach hlpr r 928 N Monroe
Liston Roy (Myrtle L) chf clk Santa Fe Ry r 425 Lane
Litz Geo (Ethel M) lab S E Lux Merc Co r 1221 N Harrison
LITSINGER GEORGE H (Elizabeth) Physician (Eye Ear Nose and Throat) 526-527-528 New England bldg Phone 3064 r 229 Edgewood
Little Allison J (Shawnee Chief Broom Works) r 369 Strait av
" Chas (Elizabeth) (Chas Little Coal Co) r 1324 Monroe
LITTLE CHARLES COAL CO (Chas Little) Retail Dealers in Coal 1414 Monroe Phone 5250
" Grover J (Esther) Sec State Ex Com Y M C A b 138 Woodlawn
" Job (Iva) r 1731 Oakley av
" Mary G r 1109 Brooks av
" Paul capt Sta 4 r 711 Garfield av
" Wm L (Mary) tchr State St Schl r 1307 Mulvane
Littlebrant W T (Evelyn) b 8 Devon Apts
Liverpool and London and Globe The O W Doling State Agt 28 Columbian bldg
Livers Harry D (Sarah) supt S W Bell Tel Co r 212 Knox
Livingston Delbert E eng Santa Fe Hosp
" Nettie E (wid Guy D) clk Crockett Merc Co r 2064 Kansas av
Llamas Cecilio lab b 202 Hancock
" Fermein (Saac) lab r 202 Hancock cock
" Genaro R lab r 416½ E 3d

Thompson-Bauer-Austin Co.
HARDWARE - AUTOMOTIVE SUPPLIES - TIRES
511-513 KANSAS AVENUE - PHONE 1947

THE SHAWNEE INVESTMENT COMPANY
CAPITAL $300,000.00
REAL ESTATE - INSURANCE - MUNICIPAL BONDS
Phone 5050 TOPEKA, KANSAS 534 Kansas Avenue

Llamas Mecardo b 202 Hancock
" Sotero lab b 202 Hancock
" Ventura lab b 204 Hancock
Llewellyn Thos A (Caroline) trav agt 1447 Fillmore
Lloyd Alb D b 1308 W Gordon
" Elsie stenogr Am Ind Ins Co b 632 Watson
" Estella cashr Crosby Bros Co b 929 Monroe
" Leonard I (Minnie) huckster r 632 Watson
" Mary C (wid Jno B) b 215 Roosevelt
" Milton (America E) huckster r 10th and Warren av
" Wm J boilermkr b 635 Monroe
Lobinger Anna (wid Clayton) b 394 Forest av
Lock Ida E (wid Jno M) r 834 Jefferson
Lockard Agnes clk F & M Mut L & C Assn b 1611 Jewell av
" Henry W (Mattie) pres F & M Mut L & C Assn r 1611 Jewell
" NancyA (wid Isaac) rms 415 Van Buren
Locke Edw millwright Forbes Milling Co b 213 E 3d
" Fred C painter b 821 Jefferson
" Hazen H clk U P Ry rms 1124 Grand av
" Mary M (wid Edwin) r 822 Buchanan
" Ruth M treas Cadmean Chautauquas b 822 Buchanan
Locker Maud hairdressr Crosby Bros Co rms 1263 Western av
Lockett Jas M Maj of infantry Adj Gen State Capitol r 512 Harrison
Lockhart Jos C (Kate M) cattle man r 704 Tyler
" Mary pkr b 1111 N Jefferson
Locklin Viola R clk b 2803 Virginia
Locknane Chas S (Coral H) ins r 1702 Huntoon
Lockwood Allen D (Emma) r 1019 Arch
" Dennis L (Carrie G) clk Wm Green & Son Gro Co r 1196 Mulvane
" Phil R b 2622 E 6th
" Walter B (Hattie M) dentist 819 Kansas av r same
LODGE MARGARET B (C J Blakely & Co) b 700 Tyler
Lodge Mary (wid Barrington) r 700 Tyler
Lodter Fred E (Elsie) blksmth r 1365 Garfield av
Loehr Henry (Mary) r 189 Strait
Loewe Alice r 313 Crane
" Alvin H (Agnes) mech r 2501 E 6th av
" Frank (Harriet) butcher r 313 E Crane
Loft Edw H (Corda) trav agt r 715 Van Buren
Logan Alb * janitor b 305 Madison
" Benj F (Louise) carp r 214 Oakland av
" Benj F * lab r 1907 Harrison
" Clarence G lab b 124 Fillmore
" Dana S (Minnie E) r 1254 Topeka boul
" Danl J (Maude L) foreman r 124 Fillmore
" Ellie * maid b 720 Lime
" Mrs Gladys C clk Crew Levick Co b 724 Monroe
" Grace nurse b 212 W 8th av
" Grover D (Leona) brklyr r 1818 E 10th av
" Harry R (Leila) lawyer 800 N Kansas av r R R 2
" Hudson J K * (Katherine) lab r 1018 Lime
" Irwin (Ruth) brklyr r 622 Lawrence
" Jos G (Corinne) (McIntosh Quant & Logan) r 1737 Mc Vicar av
" Kent B (Jessie) (Capital Furniture Co) r 920 Lincoln
" Leon switchman rms 124 Fillmore
" Lewis * (Maude) lab r 710 Hancock
" Libbie A (wid Martin S) h 1149 Garfield av
" Ray * lab b 1020 Lime
" Ross S (T H Wilmoth & Co) b 1254 Topeka boul
" Saml (Mary) lab r 1020 Lime
" Sidney mach rms 511 Van Buren
" Wm * porter b 1020 Lime
" Willis L barber r 215 The Drive
Logie Mrs Ellen b Ingleside Home
Lohman Carl F mngr T V Campbell b 1012 Harison
" J A b 1535 Kansas av
" Phil E (Flo) b 500 W 10th av
Lohrer Edw C (Lillian K) r 1208 Clay

LIFE O' WHEAT
THE NICHOLSON PRODUCTS CO.

PHIL EASTMAN PUBLICITY - - PROCESS LETTERS MULTIGRAPHED
307-9-11 Central Bank Building. Phone 1845
"Any or all the work from the copy to the mailbag."
Form letters in any quantity. Typed through a ribbon. Exactly the same results as letters from the machine in your office, but quicker and cheaper.

THOS. W. WILLIAMSON

THOS. W. WILLIAMSON & CO.

ARCHITECTS 312, 314 Central National Bank Building

B. E. COOKINHAM

Phone 3399

Wm. Green & Son Grocery Co.

QUALITY CASH GROCERS

813 KANSAS AVENUE TELEPHONE 3559

Lolley Alb I carp r 1211 N Taylor
" Andr (Louise) switch tndr r 1219 N Taylor
" Chas carp r 1211 N Taylor
" Jesse lab b 1215 N Taylor
Lomax O W b 1635 College av
Lommasson Chas C (Estella) clk P O r 117 Woodlawn av
" Lawrence W (Bertha L) clk Santa Fe Ry r 1124 Washburn av
Long Abram L (Mary) r 16th and Carolina av
" Alb (Ollie B) elev opr r 1220 N Quincy
" Alb C salsn Stone Produce Co rms 312 Commerce bldg
" Alma pkr b 212 Western av
" Anna (wid Claude) b 200 Topeka
" Arthur E (Jane) clk Santa Fe Ry b 116 W 11th
" Benj (Rose) baker r 408 Taylor
" Benj F (Margaret E) farmr r 1017 Brooks av
" Berkley F garage 1901 W 6th av r R R 8
" Bernice student b 1023 Morris av
" Bessie I music tchr Munson and Frazier
" Byron (Blanche) pressman Capper Pub r 1200 N Quincy
" Chas L carp r 435 Larch
" Mrs Clara A clk W W Wilson b 630 Madison
" Cornelius farmer r Munson and Frazier
" Edw painter b 313 Branner
" Emma * (wid Walter H) b 612 Lane
" Everett E blue printer Santa Fe Ry rms 313 Branner
" Everett W (Mabel M) mach r Munson and Cambridge
" Fletcher P (Dorothy) trav agt r 1221 W 6th av
" Flossie A r Munson and Frazier
" Floyd C (Christina) mach r 802 E 8th
" Geo appr Santa Fe Shops r 215 N Lake
" Gertie * maid b 123 N Adams
" Henry P * (Myra) janitor r 123 N Adams
" Horace M (Laura) clk Santa Fe Ry r 919 Brooks av
" Jas A pressman Hall Litho Co r 522 Commerce bldg
Long Jesse * (Minnie) meatctr rms 612 Lane
" Jno (Margaret) lab r 215 Lake
" Jno Jr hlpr b 118 N Chandler
" Jno A (Mattie) lab r 415 Monroe ren
" Jno D hlpr b 1221 W 6th a
LONG JOHN M (Edna) Sec Topeka Tent & Awning Co r 911 W 4th
" Jno R (Barbara) mach r 118 N Chandler
" Lester F (Lois G) mngr Paynes Annex r 215 E Euclid av
" Mark B eng b 1221 W 6th av
" Martha B student r 26th and California av
" Maybelle bkpr b 1221 W 6th av
" Milton A (Mary) exp-messr r 1730 Kansas av
" Norma b 301 W 5th
LONG OIL CO THE A W Long (Manhattan Kans) Pres P A Fairbank Mngr 10th sw cor Topeka boul Phone 1478 Branch 401 Quincy
" Paul Q clk Santa Fe Ry b 1221 W 6th av
" Peter (Mary) farmer r 1501 W Gordon
" Peter K hlpr Santa Fe Shops r 131 Woodruff av
" R Arthur (Nellie) salsn Voiland-Engel Clo Co r 1023 Morris av
" Raymond B bkpr Merchants Natl Bk r 1200 N Quincy
" Mrs Susanne rms 517 Chandler
" Thos L (Maude) tmstr r 2014 Buchanan
" Victor (Mary) clk Forbes Milling Co r 1410 McVicar av
" Wm C (Nora) driver r 836 N Van Buren
" Wm F paperhngr r 1915 Clay
" Wm H (Barbara) drivr r 1710 Van Buren
" Wm L (Cordelia) paperhngr r 809 E 8th av
" Wm P (Elizabeth) foreman Brist Mnfg Co r 109 E 13th
Longabaugh Jno H (Silva) insptr r 614 W 1st
Longaker Catherine S bkpr S S Kresge & Co b 1324 Lincoln
" Ernest C (Rose C) lather r 1115 Taylor

WILLIAM ROBB HIGH GRADE MONUMENTS MARKERS and MAUSOLEUMS

401 Jackson St. Phones, Works 4880, Res. Red 2683

The Crosby Bros Co
Furniture, Floor Coverings, Stoves and Ranges
Kansas Avenue, between 7th and 8th.

Longaker Frances r 1324 Lincoln
" Mary (wid Wm) r 1527 Redden av
" Mary A opr S W Bell Tel Co b 1324 Lincoln
Longberg Odessa stenogr Crane & Justice b 834 Washburn av
Longenecker Donald D clk Kansas Life Ins Co b 1414 Topeka av
" Frank E adv solr Topeka State Journal r 1414 Topeka av
LONGREN AIRCRAFT CORPoration A K Longren Pres E J Longren V-Pres W D Wallace Sec-Treas Airplane Manufacturers Center av cor Winfield av (Oakland) Phone 1939 (See p 6)
LONGREN ALVIN K (Dollie) Pres The Longren Aircraft Corporation r 284 Arter av
LONGREN ERENIUS J V-Pres Longren Aircraft Corporation rms 1300 W 10th av
Longshore Jos S (Florence) pres Sunflower Oil & Supply Co r 1290 College av
Longstaff see also Langstaff
" Chas (Mattie) lab r 1041 Locust
" Danl (Della) brakeman r 1121 Madison
" Ernest M (Gay) painter r 615 Chandler
" Henry E storekpr Capital Iron Wks b 1419 E 10th av
" Thelma b 1121 Madison
Longstreth Guy V chf clk S W Bell Tel Co rms 1253 Van Buren
Longwood Marvin H (Mae) clk Forbes Hdw r 1030 Garfield av
Longworth Harry L (Jennie H) agt Preferred Life Ins Co b 2503 Fillmore
Loomis Building 716 Kansas av
" Earl H stenogr State Agriculture Dept b 1304 College av
" Harry T student b 1304 College
" Ralph J b 1304 College av
" Robt H student r 1304 College av
Loop Winnette r 1430 N Jackson
LOOSE WILES BISCUIT CO O W Vesper Sales Agt Bakers of Sunshine Buscuits 932 Kansas av Phone 5730
Loper Burton (Mabel) carp r 279 Kellam av
" Cleveland S (Aileen) tchrc Washburn College r 1400 Boswell av
Loper Clyde E b 279 Kellam av
" Franklin B appr Santa Fe Shops b 411 E 7th
" Geo E (Bertha) mach r 259 Forest
" Jas G (Mable) clk Thos Hossfeld r 411 E 7th
" Jos W (Ella) carp r 287 Chester
" Ralph b 279 Kellam av
" Ruth opr S W Bell Tel Co b 411 E 7th
Lopez Antonio lab r 1506 E 4th
" Emeteria lab rms 233 Klein
" Epifania lab rms 135 N Madison
" Eugenio lab Santa Fe Shops r 205 N Chandler
" Francisco lab Santa Fe Shops b 204 Klein
" Jose lab Santa Fe Shops b 515 E 3d
" Jose lab Santa Fe Shops r 317 Liberty
" Juan lab r 135 N Madison
" Macario (Yrenes) lab Santa Fe Ry r 6th st Bunk House
" Manuel blksmth rms 329 Quincy
" Marino (Tranquelina) r 125 Branner
" Matilde (Dolores) b 831 N Clay
" Maturo (Josephine) lab r 217 Hancock
" Paxcual lab b 130 Branner
" Pedro (Augustina) grocer 235 Jefferson
" Ramon (Modista) lab r 412 Lawrence
" Refugio (Anna) lab r 205 N Chandler
" Reymaldo lab r 515 E 3d
" Mrs Rosa r 629 N Van Buren
Lopp Clarence W eng Longren Aircraft Corp b 215 Arter av
" Earl B salsn J Will Kelley & Co rms Reid Hotel
Loranze Rev Felix (Olga) pastor Seventh Day Adventist rms 501 Van Buren
Lord Alice (wid Jas A) r 118 Harrison
" David W (Bessie) carp r 1826 Fillmore
LORD'S FLOWER ROOM 112 W 8th av Phone 827
" Jno E (Malvina G) (Lords Flower Room) r 819 Fillmore
" Lena R student b 1217 Western av

L. W. WILSON 26 COLUMBIAN BLDG. TELEPHONE 836
GENERAL INSURANCE and REAL ESTATE

Quality Diamonds and Jewelry
Popular Gift Shop
Ralph R. Peterson Jeweler
106 West Eighth Street

S. J. HODGINS, President and Treasurer
W. F. HOBBS, Vice-President
JAMES NELSON, Secretary and Manager
THE CENTRAL-TOPEKA PAPER CO.
WHOLESALE PAPER
221, 223, 225 Kansas Ave. Topeka, Kansas

Capital Auto & Supply Co. 119-123 East Seventh St. Telephone 162
Distributors MAXWELL CARS AND TRUCKS
SUPPLIES—STORAGE—REPAIRS

Lord Mrs Malvina G (Lords Flower Room) b 819 Fillmore
Lorden Jno r 619 Lincoln
" Jno J Jr (Barbara) mach opr b 619 Lincoln
Lorenz Arthur W (Emma R) cashr Cudahy Pkng Co r 219 Western
" Felix A dept sec Kansas Conference of S D A rms 728 Kansas
Lorraine Hotel Ellsworth Githens prop 424 E 5th
Lortie Geo H (Eva M) clk Santa Fe Ry r 320 Leland
" Jos A wood mach r 316 Leland
" Jos C (Ada) clk Santa Fe Ry r 232 Chandler
Lorts Billy J (Louise) mngr The Newark Shoe Co r 2035 Lincoln
" Geo N (Irma) salsn Felix Clo Co r 1005 W 6th av
" Wm T (Arvilla) cond r 1100 Western av
Los Angeles The 915 Quincy
Losey Karl H (Kathryn) bkpr r 1714 Lane
Losh Clyde mach r 1550 Kansas av
" Gussie nurse b 632 Lake
" Mary A (wid Andr) r 632 Lake
" Pearl stenogr b 1550 Kansas av
" Peter D (May) mach r 1550 Kansas av
Lott Clyde E asst mngr F W Woolworth Co rms Y M C A
" Harold C (Marjorie) opr r 2815 Illinois av
" Wm R (Rebecca) r 23d and Indiana av
Lotz Otto A clk Santa Fe Ry rms 605 W 8th av
Louber Wm (Minnie) lab Beatrice Cream factory r 808 N Van Buren
Loucks Wm C (Jessie B) clk Santa Fe Ry r 1218 Clay
Louden Addie L tchr Lincoln School b 1516 Euclid av
Louis see also Lewis
" Florine b 215 E 7th
Louk Frank (Bertha) insptr Kansas I B Assn r 400 Western av
Louoa Petro (Rolmo) lab r 515 E 1st av
Loupee Wm A (Estella M) carp r 1117 Grand av
Lourie Hazel M mach opr b 502 E 5th
Love Anna * dom rms 618 Western
Love Annie dom b 1529 Jewell av
" Mame (wid Jas) r 300 W 6th av
" Ralph E (Isabel) trav agt r 423 Greenwood av
Loveland Forrest L phys 208 Central Natl Bank bldg r 1708 Huntoon
" Frank L (Clara) r 1261 Boswell av
LOVELESS FLOYD L (Marguerite) Sec-Treas Southwest Securities Co and Lawyer 1st Floor New England bldg r 1629 Fillmore
" Inez M tchr Quincy School b 1012 Harrison
" Jas W (Tina) printer Hall Litho Co r 104 Exeter
" Milton L (Louise) clk r 735 Fillmore
" Verne salsn b 735 Fillmore
" Wm F (Esther) tchr Lincoln Schl b 1403 Van Buren
LOVELL CLORAL (Ruth) (Lovell Radiator Co) rms 512 Quincy
Lovell Jesse L (Ada V) (Lovell & Brownell) r 296 Forest av
LOVELL RADIATOR CO (Cloral Lovell) Auto Radiator Repairing 613 N Kansas av (See p 13)
" Lovell Sue r Ingleside Home
LOVELL & BROWNELL (J L Lovell H C Brownelll) Realtors 523 Kansas av Phone 4891
Lovejoy Mary historian Christs Hospital
Loveo Nickolas (Anestasia) lab r 330 Ash
Lovett Henry B (Nellie) clk Santa Fe Ry r 1519 West
" Thos C (Elizabeth) clk Santa Fe Ry r 1310 Polk
Lovewell Margaret stenogr Capper Pub r 1920 Mulvane
" Paul A (Margaret) editor Merchants Journal r 1620 Mulvane
Lovin Minnie clk Capper Pubs b 833 Madison
Lovine Mabelle A stenogr Santa Fe Ry rms 312 Clay
Lovitt Mrs Caroline E clk Santa Fe Ry b 704 Tyler
" Etta S b 919 Tyler
" Leonard S (Eunice) r 919 Tyler
" Wm M b 919 Tyler
Low Marcus (Diantha) r 1271 Fillmore

The Emahizer-Spielman Furniture Co.
COMPLETE HOUSE FURNISHERS
PIANOS CARPETS SEWING MACHINES PHONOGRAPHS AND RECORDS
517-519 Kansas Avenue Phone 3975

BETZER REALTY & LOAN CO.
Real Estate Loans City and Farm Loans at Low Rates
FIRST FLOOR NEW ENGLAND BUILDING

Low Roy b 108 Buchanan
" Volita b 108 Buchanan
Lowe Allen P pipe ftr Santa Fe Shops r R R 1
" Rev Benj W * (Rosettia) r 810 E 13th
" Clarence M upholstr b 706 Branner
" Clifford tkt agt C R I & P Ry rms Chesterfield Hotel
LOWE CLYDE I (Mabel) (H B Lowe & Son) r 1267 Lincoln
" Della maid b 418 E 9th
" Earl G (Elizabeth) foreman Santa Fe r 1221 E 6th av
LOWE ERNEST J (Lula) Local Mngr The Underwood Typewriter Co 106 W 6th av Phone 579 r 1417 Kansas av
" Ferne student b 617 Harrison
" Frances E stenogr Park Comnr b 1268 West
" Frank L (Harriette) lab r 313 E Crane
LOWE H B & SON (Hawley B and Clyde I) Proprs Hotel Thorne 425 Holliday Pl Phone 4104 (See adv at Classified Hotels)
" Harold student b 1267 Lincoln
" Harry (Bessie) carp r 616 Lawrence
LOWE HAWLEY B (H B Lowe & Son) r Hotel Thorne
" Jno A (Anna) watchman r 706 Branner
" Jno J (Alice) driver r 127 Quincy
" Jno R carp b 616 Lawrence
" Jno W (Laura) r 1277 Western av
" Mae bkpr r 1268 West
" Martha J r 1268 West
" Mary (wid Wm M) r 618 Lawrence
" Parkison A (Clara) pipe ftr r 2824 Kentucky av
" Thos W (Ethel) clk r R R 4
" Vera stenogr b 706 Branner
Lower Frank B clk Beatrice Creamery Co b 1126 Woodward av
" Henry N (Rubie) installer SW Bell Tel Co r 417 Chandler
Lowery Wm E musician Orpheum rms 809 Monroe
Lowman Carl clk rms 1012 Harrison
" Clarence (Merle) shoe repr b 1201 Randolph
" Hill School 11th and Morris av
Lowman Jacob (L May) shoemkr r 1163 Wayne av
" Marcus (Ethel I) mach opr State Ptg Plant r 1154 High av
" Memorial Church Morris av sw cor 11th
Lown Minnie M b 825 Morris av
LOWRANCE WM B Lawyer Suite 202-206 Crawford bldg 501 Jackson Phone 93 r 1331 Clay Phone Black 2510
Lowrie Clyde F switchman b 406 E 8th av
" Elizabeth hlpr Hall Litho Co b 908 Washburn
" Jno (Mary) boilehmkr r 908 Washburn av
Lowry Cora (wid Geo) r 406 E 8th
" Delbert (Nora) molder r 114 Quincy
" Ellen C (wid Jno) b 1516 College
" Elizabeth D (wid Chas) r 1201 Fillmore
LOWRY JOHN J (Merna) Mngr Acme White Lead and Color Works r 1516 College av
" Jno W tmstr rms 23d and Madison
" Nora conf 119 E 2d r 312 E 2d
" Wesley M mech b 406 E 8th av
Loya Cesario (Leah) r 304 E1st av
LOYAL ORDER OF MOOSE C C Mathews Sec 623 Jackson Phone 479
Loyd Mary J * b 1186 Lane
Lozada Enrique F (Herlinda) lab r 130A Branner
Lubo Dionicia lab rms 509 E 3d
Luby Thos G (Margaret) miller r 126 Buchanan
Lucas Francis S (Ruth) clk P O rms 126 Buchanan
" Franklin P (Minerva) r 801 Lincoln
" Grant * (Clemma) lab r 715 E 11th
" Henry M (Edith) clk Topeka Candy Kitchen r 1304 Polk
" Jack r 2146 Kansas av
" Mrs Maria b 526 Kansas av
" Phil lab b 404 W Railroad
" W J (Eva) rms 522 Topeka boul
LUCE ALBERT D'EARL (Heath & Luce) r 715 Quincy
Luce Eva J stenogr Santa Fe Ry b 608 Polk

Phone 3170 Ninth and Kansas Ave.
C. A. Karlan Furniture Co.
LARGEST COMPLETE HOME FURNISHERS IN KANSAS

THE LIBERTY LIFE INSURANCE CO., TOPEKA
INSURE IN SURE INSURANCE

J. B. WHELAN LUMBER CO.
LUMBER, BUILDERS' HARDWARE, SEWER PIPE, PAINTS, OILS, GLASS, ETC.
Yards 713 to 725 East Fourth Street Phone 865

The Topeka Transfer and Storage Co.
MODERN WAREHOUSE
528 Adams Street Phone 3556

Luce Wm T (Inez) proof rdr State Ptg Plant r 1023 Jackson
Lucins Gasca Juano lab r 33 Oak
Ludington Florence typist Capper Pubs b 173 Grattan
" Fred G Jr (Mary) timekeeper r 173 Grattan
" Fred G Jr mach b 173 Grattan
Ludwig Christina (wid Peter) b 515 N Harrison
" Frank hlpr b 208 Ohio av
" Jno (Carolina) hlpr b 208 Ohio av
" Peter A (Ethel) r 900 N Monroe
Lue Katherine clk Capper Pubs b 827 Monroe
Luedtke Fred V b 627 Madison
LUELLEN WM H (Fannie) State mngr Peoria Life Insurance Co 609 New England bldg Phone 1890 r 1530 Topeka boul
Luengene Wm S (Mabel) pressman r 2012 Buchanan
Lughton D H supr SW Bell Tel Co r 724 Monroe
Luke Chas A (Margaret J) broom mkr r 1113 Brooks av
" Elizabeth stenogr Santa Fe Ry b 1307 Seward av
" Gladys b 1510 Kansas av
" Mrs Grace b Ingleside Home
" Jno W (Maggie) aud Santa Fe r 1307 Seward av
" Leo C clk rms 134 N Western av
" Wm W (Dora) insptr r 224 N Locust
Lukens Bros (Jonas A and Chas W) tinners 811 N Kansas av
" Chas W (Laura A) (Lukens Bros) r R R 5
" Geo M lab r 305 E 12th
" Jonas A (Minnie) (Lukens Bros) r 919 N Jackson
Lull Claude C phys 612 Kansas av r 330 Lindenwood av
LUMBERMEN'S SUPPLY CO The W E Bullis mngr Brick Tile etc 316-318 New England bldg Phone 164
Luna Narciso lab rms 218 N Kansas
Lund Jno A (Ellen) tailor r 427 Western av
Lundborg Chas O (Agnes) janitor Capper Pubs r 307 W 5th
" Jno mach b 307 W 5th
Lundgren Bernice stenogr Lundgren & Carlson b 309 Western av
Lundgren Dorothy stenogr S W Bell Tel Co r 309 Western av
LUNDGREN J AUG (Jennie) (Lundgren & Carlson) r 309 Western
" Ray C (Mildred R) bkpr Lundgren & Carlson r 231 Western av
" Willis student b 309 Western av
LUNDGREN & CARLSON (J Aug Lundgren Chas G Carlson) General Contractors Bank Store and Office Fixtures and General Mill Work 213-217 Jackson Phone 248 (See p 44)
Lundholm Peter A mach b 324 Klein
Lundquist Albin O (Anna) moulder r 621 Lake
" Chas (Beda) blksmith r 215 Quinton
" Gust janitor rms 111 W 6th av
Lungstrum Arthur (Nellie) mach r 208 Branner
" Erick mech b 119 Madison
" Frank (Lena) driver rms 407 Monroe
" Melvin W (Muriel) dept mngr Crosby Bros Co r 822 Brooks av
" Oscar E (Bertha) pressman Hall Litho Co r 316 Leland av
" Walter T (Margaret) clk Crosby Bros Co r 1219 College av
Lunkin Jno * (Pearl) lab r 1140 N Jefferson
" Sam'l (Virginia) contr r 1128 Kansas av
" Virginia student b 1128 Kansas av
LUPTON EDWIN H Pres The Bank Savings Life Insurance Co r Lawrence Kan
Lusco Raymond * (Mary A) lab r Swan av
" Wm * (Maggie) lab r 32d and Michigan av
Luscomb Geo D (Elizabeth) hoseman Sta 5 r 1210 Jackson
Luse Ada b 321 Jackson
Lusk Alb (Mabel P) agt C R I & P Ry Co b 231 Western av
" Jno S (Blanche) pipeftr r 720 Lake
" Mabel P clk C R I & P Ry Co b 231 Western av
Lusky Wm H (Myrtle M) tilestr r 321 E 4th
Lutes Jno W (Lute's studio) r 511 Kansas av
" Lulu L photogr Lutes Studio b 511 Kansas av

T. G. Smith & Son
Tile Floors and Wainscoting our Specialty.
Tile and Wood Mantels.
913 Kansas Ave. Phone 1261 Topeka, Kansas

THE McCLEERY-DUDLEY LUMBER CO.
Lumber and Coal, Paints, Ladders and Builders' Hardware
CONVENIENTLY LOCATED—519 JACKSON STREET

LUTES STUDIO (John W Lutes) Everything in the Photo Line 511 Kansas av Phone 811
Luthey Adolph (Addie C) clk r 411 Jefferson
" Clarence B driver b 411 Jefferson
" Frank driver b 411 Jefferson
" Louis F (Anna) metal wkr Santa Fe Shops r 1112 Garfield av
Luthye Chas E clk Whiteker Bros b 421 E 10th av
Luttjohann Fred (Cora) contr r 2101 Kansas av
" Henry watchman r 110 W Norris
" Henry lab b 107 W Norris
Norris
" Jno contr b 305 E 6th av
Lutz Cora clk Capper Pubs b 510 E 5th
" Edw F (Frieda) credit man Int H Co r 111 Clay
" Elmer C (Maude C) trav agt r 1242 Topeka boul
" Lena seam b 510 E 17th
" Wm B (Myrtle F) trav agt r 1236 Clay
Luverico Pedro (Anna) lab Santa Fe Ry r 6th st Bunk House
Lux Alb H lab b 17th and Gage Park boul
" Alex watchman r 503 E Gordon
" Alta M tchr b 1207 Western av
" Andr S r 604 W 6th av
" Emma b 503 E Gordon
" Geo (May) lab b 922Harrison
" Harold T farmer r 17th and Gage Park boul
" Lois L r 17th and Gage Park boul
LUX N AUTO AND MACHINE Works (Nicholas Lux) 416 Jackson Phone 1676 (See p15)
LUX NICHOLAS (Jane C) (N Lux Auto and Machine Works) r 313 Chandler
" Nicholas Jr mach N Lux Auto and M Works b 313 Chandler
" Rav W farmer b 17th and Gage Park boul
LUX S E JR MERCANTILE CO The S E Lux Jr Pres S E Lux Sr V-Pres P F Schilling Sec and Treas Wholesale Fruit and Groceries 125-135 N Kansas av
" Sam'l E (Lena) r 1207 Western av
" Sam'l E Jr (Elizabeth) Pres S E Lux Jr Merc Co r 623 W 9th
Lux Wm A (Grace) welder Steel Fixture Mnfg Co r 626 Locust
" Wm L (Jennie) nursery 17th and Gage Park boul r same
" Wm S (Mary) mach r 636 Swygart
Luxton Jno H (Ethel B) r 1176 Mulvane
Lydice Edwin M (Theodotia) lab Beatrice Creamery Co r 401 Polk
Lyke Arthur (Mildred) salsn Wood Motors Co r 425 Polk
Lyles Leo M pharmacist G W Stansfield b Y M C A
Lyman Calvin * (Eliza) lab r 914 N Western av
LYMAN CHARLES W (Jennie) Mngr City Hand Ldry r 107 W 16th
" Chas W (Alice) r 633 Taylor
" Emma L b 107 Huntington
" Geo (Katie) porter r 430 Larch
" Harry E moved to Kansas City Mo
" Kenneth E (Ruth) mech eng rms 910 W 8th av
" Saml W (Frances) (Lyman & Lyman) r 1326 Buchanan
" School N Kansas av Garfield Pl
" Wendell P moved to Kansas City Mo
" Wm H (Olive M) (Lyman & Lyman) r 1116 Huntoon
" Wm O teller Central Natl Bank b 1116 Huntoon
LYMAN & LYMAN (Samuel W and Wm H) Dentists 829 Kansas av Phone 833
Lynch Chas watchman The Scott Co
" Dee student b 820 E 8th av
" Earla hlpr State Ptg Plant b 114 E 20th
" Edw H (Murrill) salsn Crew-Levick Company b 2108 Van Buren
" Eliza J (wid Jasper N) r 820 E 8th av
" Fred watchman r 605 N Tyler
" Jerry clk Santa Fe Ry rms 1427 Harrison
" Louis L (Maud) carp r 820 E 8th
" May b 820 E 8th av
" Maggie (wid Chas) 605 N Tyler
" Wm H (Winifred) lab r 1321 E 10th av
Lynde Burton C r 1195 Grand av
" Carl student b 415 W 7th

The Topeka Mortgage & Investment Co.
Successors to THE FORBES MORTGAGE & INVESTMENT CO.
Tel. 1096 : 116 West 6th St.
CITY AND FARM LOANS : INSURANCE : INVESTMENTS

TOPEKA ELECTRIC COMPANY
Electricians : Electrical Construction and Repairs : Electric Supplies and Fixtures
816 Kansas Ave. Phone 768

Established 1882 LOUIS VAN DORP & SON Phone 130
SHEET METAL AND ROOFING CONTRACTORS
507, 509 Jackson Street, Topeka, Kansas

The Warren M. Crosby Co. 613-15-17 Kansas Avenue through to Jackson Street
"The Store of Dependable Merchandise" Telephone 3569

LYNGAR CHARLES (Edna) Dentist 809 Kansas av Phone 714 r 121 Courtland av
" Howard clk b 306Woodlawn av
Lynn—See also Linn
" Chas (Mabel O) mech Fire Dept r 1125 Brooks av
" Deloss (Ella) r 610 W 6th av
" Francis M (Edna M) photogr r 1101 N Jackson
" Fred (Effie) carp r 428 Chandler
" Jno T (Carrie) boilermkr r 1522 Western av
Lyon Chas B (Mary B) (Lyon & Heatherly) r 333 Topeka boul
" Chas B Jr adv solr Capper Pubs rms 513 Kansas av
" Chas E (Anna) carp r371 Kellam
" Clara E (wid Clement) r 1619 N Kansas av
" Geo E (Bertha M) cor sec Kan Christian Missionary Soc r 1600 Topeka boul
" Geo W (Gertrude) clk P O r 1300 E 8th av
" Lloyd (Mildred) aud Leavenworth & Topeka R R Co r 418 W 7th
" Nannie W (wid Thos S) r 1354 Mulvane
" R T (Mary) b 619 Monroe
" Robt C b 1619 N Kansas av
" & Heatherly (Chas BLyon Wm E Heatherly) dentists 515 Kansas
Lyons Geo E (Amber) salsn E B Guild Music Co
" Helen I student b 1022 Clay
" Horace G (Sarah) r 27th and Virginia av
" Jeramiah rms 132 Topeka boul
" Leonard A (Margaret) lab r 105 Topeka boul
" Mrs Mary b 1121 W 10th av
" Mary W clk Santa Fe Ry b 1022 Clay
" Robt G (Anna) clk r 1022 Clay
" Thos * b 1402 Van Buren
" Virgil b 720W 5th
Lytle Alb E steamftr b 406 Clay
" Chas C * (Felica) barber 111 E 5th r 1719 Harrison
" Emma (wid Clayton) r 406 Clay
" Emma stenogr b 1112 Harrison
" Ernest A driver b 227 Harrison
LYTLE HARRY O (Elvina) Asst Mngr The Fair Mercantile Co b 406 Clay
Lytle Jas F route agt Am Ry Exp Co b 313 W 13th
" Jno (Louise) r 1112 Harrison
" Nellie student b 1112 Harrison
" Wm T bottler b 1112 Harrison
Lyttle W M (Jennie) (W B Van Horn & Co) r 103 Woodlawn av

Mc

McAdams Harriett (wid Jno) b 313 Davies
" Jno lab r 313 Davies
" Myron driver rms 313 Davies
" Warren lab b 313 Davies
McAdoo Anderson * (Lula) lab r 1208 Buchanan
" Era E * b 1012 Grand av
" Fred F (Helen) salsn r 1012 West
" Lucy * cook b 1012 Grand av
" Richd * lab r Grand av
" Russell * (Lucy A lab r 1012 Grand
McAfee Frances waiter b 605 N Harrison
" H W member County Commn r R R 8
" Rev Jno A pastor Westminster Presbyterian Church r 1252 College av
" Leland M (Lydia) salsn Hays Motor Corp r 909 Fillmore
" Lester L (Mary) lab r 605 N Harrison
McAlister—See also MacAllister
" Bert L chauf J W Jenkins Sons Music Co b 1307 W 11th
" Daisy B r 1307 W 11th
" Grace clk Santa Fe Ry b R R 28
McAllister Jno (Clara) janitor Quinton Hgts School r 617 Branner
" Richd custodian Y M C A r 1264 West
McAloon Martha bkpr August Clo Co b 1033 Monroe
" Mary A b 1033 Monroe
" Patrick J clk Santa Fe Ry r 1033 Monroe
" Thos A clk b 1033 Monroe
McAndrew Jno hd dist Santa Fe Ry b 1509 Harrison
" Lily r 1321 Jackson
" Martin painter r 713 Adams
" Mary (wid Patrick) b 713 Adams
" Mary clk Santa Fe Ry b 1509 Harrison
" Mary A clk r 522 Topeka boul

C. G. Blakely & Co.
Insurance Specialists
535 KANSAS AVE.
PHONES
737, 738 and 403

The W. W. Mills Company
The Shop For Gentlewomen

McAndrew Rose stenogr Santa Fe Ry b 1509 Harrison
McAndrews cigarmkr b 211 E 7th
" Patrick F cigarmkr r 1209 E 7th
McArthur Marion stenogr b 1341 Garfield av
" Wm (Mary E) mach opr r 1341 Garfield av
" Wm J student b 1341 Garfield av
" Wm T clk Topeka State Journal b 1341 Garfield a
McAsey Julia clk SW Bell Tel Co rms 506 Fillmore
McAuley Geo W (Cora) carp Santa Fe Shops r 1721 Quincy
McAuliffe Mrs Catherine b 212 The N Drive
McBee Jno (Iowa F) guide State Capitol r 1319 Polk
McBride Geo E (Ethel) foreman Chas Wolff Pkng Co rms Colonial Hotel
" Jas R tchr Washburn College r 1600 College av
" Jno R (Sarah) lab r 631 Smith
McBRIDE PAUL J Sec-Treas The Rowles Motors Co r 1263 Harrison
McBRIDE WILL W Vice-Pres Liberty Life Insurance Co rms Liberty Life Bldg
McBroom Clarence carp b 435 Liberty
" Eugene M (Leta) carp Santa Fe Shops r 1101 E 8th av
" Florence E compt opr Santa Fe Ry b 435 Liberty
" Frank clk Capper Pubs b 221 Edgewood Drive
" Morley (Malley) contr r 435 Liberty
McCafferty F E (Emily) appr Capper Pubs r R R 2
" Lafe tmstr Country Club r Topeka rd 1 mi s
McCahan J Clyde clk Santa Fe Ry b 1113 W 2d
" Jno H (Minnie) foreman Topeka Ry C r 1216 Kansas av
McCain Lillie L salsldy Pelletier Stores Co rms 514 E 2d
" Loren E (Maud) lab r 313 E 2d
" Wm D (Minnie) mach r 1157 N Kansas av
McCall Chas H lab b 313 Quincy
McCall Chas W (Ida) cond r 1411 Madison
" David (Zellia) mach r 315 Jefferson
" Hazel C salsldy Pelletier Stores Co rms 515 Van Buren
" J Darryl (Violet) salsn Dibble Gro C r 107 Duane av
" Jas A printer b 818 Madison
" Nancy M (wid Jas) rms 523 Van Buren
" Rebecca E (wid Jasper) rms 1019 Jackson
McCALL ROY W (Mabel) Mngr Shawnee Coal & Material Co r 1330 Madison
" Ruby b 115 Jones
" Theo J (Mina) lab rms 2401 Buchanan
" Viva E clk b 1411 Madison
" Walter L (Glendola) lab b 1312 E 5th
" Wm D lab b 1019 Jackson
McCallan Edith compt opr Santa Fe Ry b 1110 Quincy
" Jno C clk b 1110 Quincy
" Lucia clk Santa Fe Ry b 1110 Quincy
" Wm S (Nettie) mach opr r 1110 Quincy
McCallum Archie (Maude) janitor Seabrook School r 17th and Oakley
McCammon Clara r 1230 Jackson
McCandless Arthur P (Anne) welder 509 Chandler
" Buford R (Ethel) fireman r 315 Green
" Hattie rms 825 Chestnut
McCard Geo M blksmith r 200 Washburn av
McCardle Sarah b 628 Swygart av
McCargar Wm T (Nora E) salsn r 309 Quincy
McCarron Jas (Nora) r 605 Fillmore
" Jas Jrs mach b 605 Fillmore
" Mary clk Santa Fe Ry b 605 Fillmore
" Teresa stenogr Santa Fe Watch Co b 605 Fillmore
McCarter Arthur W (Mildred) lab r 2818 Kentucky av
" Mrs Avis salsn J W Jenkins Sons Music Co b 1535 Topeka boul
" Chas N student b 1635 College av
" Chester b 124 N Quincy

Zercher Book and Stationery Co.
Office Stationery, Steel and Wood Filing Cases, Typewriters, Dictaphones
T. L. Pattison, Prop. Phone 580 521 Kansas Avenue

NELLIS INSURANCE AGENCY
Established 1876
Residence Theft Mercantile Stock Burglary INSURANCE
Surety Fidelity and Forgery BONDS
109 W. SIXTH AVE. PHONE 228

IMES AUTO CO.

Dodge Brothers Sales and Service

Phone 3071

1029 1031 1033 1035 KANSAS AVENUE

Butter-Krust Bread MADE ONLY BY Royal Bakery 107-111 W. 10th St.

McCarter Clyde C clk Kansas Grain Dealers Assn b 429 Kansas av
" Jay C stenogr Santa Fe Ry b 1535 Topeka boul
" Jessie tchr b 1534 College av
' Jno A (Mary M) candy mkr r 23d and Quincy
" Paul E (Hellen) lab r 21st and Lime
" Reed messr Topeka State Journal b 23d and Quincy
McCARTER WILLIAM A, DD. S (Margaret Hill) Practice Limited to Orthodontia 709 Mills Bldg Phone 3450 Ring 2 r 1534 College av Phone 3450
" Wm E (Alice H) lab r 19th and Lime
McCarthy Catherine bkbndr b 1120 Brooks av
" Chas H pressman Capper Pubs r 1120 Brooks av
" Patrick H (Nettie) oiler r 1120 Brooks av
McCartney Cloyd W b 708 Chandler
" Mary E (wid Jas W) r 1824 Lane
McCarty Dora b 509 Wabash av
" Elnora (wid Chas) r 135 Michigan av
" Essie stenogr b 509 Wabash av
" Frank chef Delmonico Cafe rms 407 Monroe
" Hazel clk Crosby Bros Co b 200 Topeka boul
" Jas D carp r 509 Wabash av
" Jesse F (Esther) lab r 1118 N Jackson
" Jno foreman Beatrice Creamery Co b 200 Western av
" Nona M draftsman Santa Fe Ry r 509 Wabash av
" Wm H tmstr b 216 W Curtis
McCaslin C Adelaide bkpr Nickelson & Ekblad b 600 W 6th av
" G Lincoln (Catharine) painter r 1829 Clay
" Harry lab b 328 Quincy
" Harry student b 415 E 8th av
" Hervey G (Grace E) lab r 1156 N Kansas av
" R Earl salsn b 1121 Garfield av
" Wm S (Emma A) salsn r 1121 Garfield av
McCauley Cora clk b 1123 Harrison
" Evelyn clk b 1123 Harrison
" Wesley carp r 133 Emmett
McCay—See also McKay and Mackey
" Mrs Effie b 408 Taylor
" Elnora J tchr Central Park School b 1429 College av
McClain—See also McLain McLean and MacLean
" Baxter atty Court of Industrial Relations
" Geo (Jennie) lab Topeka Railway Co r 309 W Laurent
" Jas E steamftr State Hosp
" Lige D (Velma) barber r 1209 E 6th av
" Wm (Pearl) tmstr r 1019 Hancock
" Wm tmstr r 1019 Hancock
" Wm (Elizabeth) lab r 8th nw cor Salina
McClanahan—See also McLanahan
McClancy Holly N (Grace) live stock r 1233 Bellview av
McClare Bertha clk Topeka Edison Co b 518 Topeka boul
McClary Scott b 1019 E 10th av
McClaskey H Benner (Agnes) carp r 25th and Kansas av
McCleary David * (Katherine) lab r 624 West
McCLEERY - DUDLEY LUMber Co The Guilford Dudley Pres C G McCleery V-Pres Dean S Smith Sec-Treas Lumber and Coal Paints Ladders and Builders Hardware 513-521 Jackson Phone 972 Coal Yards 807 E 4th Phone 105 (See right top lines)
" Theo dept mngr McCleery-Dudley Coal Co r Chesterfield Hotel
McClellan—See also McLellan and McClelland
" Edw lab r 412 E Saywell
" Wilma (wid Chas) clk SW Press Clipping Bureau b 423 Monroe
McClelland Bessie pkr b 1157 N Jefferson
" Edmond * (Dollie) lab r 1335 N Jefferson
" Eliza J b Ingleside Home
" Ellen pkr b 1157 N Jefferson
McCLELLAND FRANCIS L with Farm Mortgage Trust Co b 1111 Throop
" Francis L (Jennie S) r 1111 Throop
" Geo W (Maud K) bkpr b 301 E 10th av
" Harry b 710 Harrison
" Mrs Josie b 234 Fillmore

A Pasteurized Product IN A SEALED PACKAGE Delicious, Healthful Fresh Every Day
Beatrice Creamery Co., Topeka, Kansas

The Crosby Bros Co

High Grade Women's, Misses' and Boys' Shoes

Kansas Avenue, between 7th and 8th.

McClelland Lewis student b 1901 Collins
" Richd S clk P O r 1111 Throop
" Susan M stenogr The Equitable Life Assurance Soc b 1111 Throop
" Wm E (Carrie A) tchr High School b 1241 Boswell av
McClemant Robt Z salsn Hudson-Essex Motor Co rms 1012 Polk
McClements Ethel clk Santa Fe Ry b 1301 Polk
" Jno (Agnes H) clk r 1301 Polk
McClenahan Elizabeth S stenogr Santa Fe Ry b 1237 Clay
" Robt U (Winnie G) clk Santa Fe Ry r 2745 Wisconsin av
McClenny Edith L (wid Jno) rms 506 Locust
" Geo C (Gladys) welder r 506 Locust
" Helen clk Capper Pubs b 506 Locust
" Otis C (Ferol) carp r 1305 E 4th
McClerkin G M b 823 Topeka boul
McCleskey Jos H (Indiana) plasterer r 719 Lane
McClintock Chas (Hattie) grocer 330 Kansas av r 721 Monroe
" Guy (Edith) asst mngr Kresge Store rms 212 W 8th av
" Helen I student r 1313 Fillmore
" Jno C (Ray) surgeon 330 Kansas av r 1313 Fillmore
" Oliver P M (Ella S) prin Clay and Harrison Schools sec-treas Topeka Title & Bond Co r 1311 Buchanan
McCLINTOCK QUANT & LOgan (Wm S McClintock Arthur L Quant Joseph G Logan) Lawyers 411-412 Mulvane Bldg Phone 3495 (See p 68)
" Wm S (Martha B) (McClintock Quant & Logan r Kansas City Mo
McClinton Westley * (Florence) mach r 925 N Taylor
McCloskey Eugene F (Blanche S) sec Majestic Fire Ins Co r 1436 Harrison
" Josephine stenogr U S B of A Industry b 415 Tyler
McClung Geo W (Zela) asst mngr Aetna Life Insurance Co r 1532 College av
McClure Carrie V cashr North American Life Ins Co b 2111 Harrison
McClure Ernest (Rosie) hlpr r 1711 Kansas av
" Hattie C (wid Saml T) r 1268 Western av
" Henry W carp r 415 Madison
" Jas A (Louise A) judge 1st Div Dist Court r 1161 Mulvane
" Jas W (Emily W) b 1121 Kansas
" Jennie (wid Wm) b 1701 Van Buren
" Laura E tchr Branner School b 1268 Western av
" Oliver A (Lillie) wall paper 818 N K ansas av r 823 N Quincy
" Robt r 1333 Lane
" Mrs Rose b 120 Monroe
" Stephen R (Marie) stenogr Santa Fe Ry b 922 Madison
" Theo N clk Santa Fe Ry b 827 N Quincy
McColgan Jno W (Marie A) r 1216 N Logan
McCollom Patrick C stenogr Secretary of State b 312 W 8th av
McCollum Jno D (Edna) mach rms 218 The Commerce
McCOLLUM MRS NELLIE C Mngr The Commerce Hotel and Colonial Hotel r 612 Kansas av
McComas Betty cigarmkr b 1426 Kansas av
" Clyde waiter m 1426 Kansas av
" Marcus M (Laura) cond r 1426 Kansas av
" Noble P (Belle) clk Santa Fe Ry r 1262 Van Buren
" Thelma stenogr Santa Fe Ry b 1262 Van Buren
McComb Florence clk Santa Fe Ry rms 1433 Polk
McCombs Geo * (Lulu) driver r 1232 Lane
" Jno * (Ava) boiler mkr Santa Fe Shops r 1800 Van Buren
" Marian * (wid Hiram) b 615 Western av
" Saml * (Selma) hoseman Sta 3 r 615 Western av
McConnell Chas N salsn College Hill Baking Co b 1319 W 15th
" Frank paperhngr b 1315 W 15th
" Fred B cigars 904 E 4th r 815 Tyler
" Jno * r 1192 Buchanan
" Jno (Anne) mech College Hill Baking Co r 1319 W 15th

A. A. RODGERS

A. A. RODGERS & CO.

110 West Sixth Avenue : Phone 418

Farm and City Real Estate, Loans, Investments, Insurance and Bonds

R. C. ROWSE

THE NEW TOGGERY CLOTHING HATS - AND FURNISHINGS

I. S. GALITZKY EIGHTH AND KANSAS AVE.

Wm. Connors Furniture Company

"A Store for Everybody"

Furniture Rugs and Draperies

716 Kansas Ave.

Phone 3461

Strickler's Topeka Business College

Educates Young Men and Women for Office Positions

OUR GRADUATES ARE IN DEMAND

107, 109, 111, 113, 115, 117 East Eighth Avenue

McConnell Louise (wid Thos) b 709 Liberty
" Mabel W salsldy Pelletier Stores Co rms 510 Lane
" Wm * lab r 1192 Buchanan
" Wm F (June) clk r 510 Lane
McConville Jno J (Corena M) printer Harrison Clarkson r 1106 Woodward av
McCORD CHARLES W (Ella R) Office and Credit Mngr Auerbach & Guettel r 1432 Tyler Phone Red 4725
" Clifford messr Capper Pubs b 200 Washburn av
" Elizabeth opr SW Bell Tel Co rms 324 Willow av
" Geo D car opr b 2138 Lincoln
" Geo W (Ida) blksmith Topeka Ry Co r 200 Washburn av
" Harry presser b 933 N Western av
" J D tchr Kansas I & E Institute
" Jas H pres McCord-Kistler Merc Co r St Joseph Mo
McCORD-KISTLER MERCAN-tile Co J H McCord Pres V B Kistler Treas and Mngr Wholesale Grocers 201-203 Kansas av
" P Hall (Prudence L) salsn Topeka Rug Factory r 2345 Maryland av
" Ronald E clk Sanca-Fe Ry b 1432 Tyler
" S Raymond salsn Loose-Wiles Biscuit Co r 200 Washburn av
" Saml * (Lou) lab r 934 N Western
" Theo (Elizabeth) tchr Kansas I & E Institute r 935 N Western av
" Walter * lab r 934 N Western av
" Wilda (wid Jas H) rms 324 Willow av
McCorkhill Agnes printer b 1503 N Quincy
" Bessie typist Capper Pubs b 1503 N Quincy
" Florence student b 1503 N Quincy
" Walter M carp Santa Fe Ry r 1503 N Quincy
McCormick—See also McCormack
" Chas G (Bertha) car opr r 1226 Jackson
" Cleburne O clnr rms 213 E 7th
" Donald O asst mngr O McCormick Rug Factory and C C Wks b 509 Lincoln
" Fern student rms 10 W 6th av
McCormick Mrs Gladys b 213 E 7th
" Mable student rms 310 W 6th av
McCORMICK O RUG FACTO-ry and Carpet Cleaning Works Oliver McCormick Propr Donald O McCormick Asst Mngr 522 Van Buren Phone 421
" Oliver (Myrtle) propr O McCormick Rug Factory and C C Wks r 509 Lincoln
" Rosemary nurse St F Hosp
" Veronica cashr Creamerie Restaurant rms 525 Tyler
" Wm T (Rose) r W 21st cor Oakley
McCoskrie Harry (Lettie) lab r 209 E 2d
" Jas M (Lillian E) foreman C R I & P Ry r 308 Harrison
" Marvin A lab b 209 E 2d
McCourtland Geo M student b 1635 College av
McCowan Don C (Grace) phys 509 Kansas av
McCoy Alice L tchr Clay School b 206 E 11th
" Clark H (Lulu B) barber r 205 Van Buren
McCOY F A & CO (F A Mc-Coy) Tax Advisors and Auditors 35 Columbian Bldg Phone 5307 (See p 60)
McCOY FRANK A (Golde) (F A Mc-Coy & Co) r 1408 Harrison
" Frank C (Ollie) fireman r 510 W 5th
" Gladys stenogr Security Benefit Assn b 819 Garfield
" Jas H lab r 1924 Topeka boul
" Jno K (Addie L) foreman P O r 819 Garfield av
" Jos H (Elsie) lab r 1225 Monroe
" Marley * (Florence) lab r 941 N Western av
" Martha S dentist 722 Kansas av r 206 E 11th
" Milton E (Clara B) dentist 301 N Kansas av r N Lincoln Shorey
" Oron (Martha) cashr Int H Co r 976 Lindenwood av
McCracken Mrs Anna prin College Hill School r 1435 Boswell av
" Glen L (Anna) carp r 1114 E 8th
McCray Ada stenogr b 27th and Illinois av
" Alb C (Esther) contr r 27th and Illinois av

M. COUNCIL CONTRACTOR AND BUILDER

PHONE 767 SHOP, 324 VAN BUREN STREET

OWL GROCERS SAVE YOU MONEY ON EVERY ITEM.

SPOT CASH—IMMENSE VOLUME—7 STORES

Fireproof Warehouse on Track. General Office, 204 Kansas Ave. Phone 3804

McCRAY DAVID O (Carrie L) Asst Secretary of State North Wing Main Floor State Capitol and News Correspondent Phone 114 r 1401 Topeka boul
" Mary (wid Littlejohn) r 410 Western av
McCreary Wm J (Margurite) r 423 Greenwood av
McCrow Jno * lab b 1168 Buchanan
McCrum Amy clk Santa Fe Ry b 722 W8th av
" Fannie b 1101 Harrison
" Mary A stenogr Santa Fe Ry b 416 W 10th av
McCrumb Mrs Clara typist Capper Pubs b 1607 Tyler
" Earl cond r 1607 Tyler
" Glen F clk Santa Fe Ry rms 1607 Tyler
McCubbin Granville T (Mary) carp r 724 Lawrence
McCue Howard student b 1233 Clay
" Roy N student b 1233 Clay
McCullough Chas A (Effie C) mach r 819 Mulvane
" Eldora C clk Santa Fe Ry b 1026 Lane
" Fred M (Dora E) hlpr r 1026 Lane
" Jane W (wid Jno E) tchr Grant School r 211 Jackson
" Karl (Goldie) lab r 304 Jefferson
" Leonard candymkr b 211 Jackson
" Matilda * (wid Orpheus) r 1406 Western av
" Robt contr 211 Jackson
" Thelma M student b 1026 Lane
McCune Meta clk Crosby Bros Co b 1324 Monroe
" Pearl (Doris) switchman r 1037 N Jackson
McCurdy Jane b 2056 Kansas av
McCutcheon Irvin H b 926 Polk
McDade Dan'l hlpr b 507 Madison
" Henry (Rose) switchman r 507 Madison
" Henry Jr brakeman b 507 Madison
" Jas cont b 507 Madison
" Margaret student b 507 Madison
" Thos A brakeman b 507 Madison
McDaniel Arthur C bkbndr State Ptg Plant r 1011 Quincy
" Brack b 313 Kansas av
" Dewey E (Orill) farmer r N Buchanan shorey
McDaniel Edw E adv mngr Kansas State Teachers Assn b 822 Fillmore
" Fred L (Lila) clk Santa F Ry b 702 Tyler
" Harry S clk Santa Fe Ry b 1501 Tyler
" Herbert (Sparks & McDaniel) r 601 N Jackson
" Mertie dept mngr Security Benefit Assn b 822 Fillmore
" Ralph W (Evelyn) clk Santa Fe Ry rms 415 W 7th
" Walter C (Sarah) asst pressman Capper Pubs r 311 E 8th av
McDaniels Amos (Florence) r 822 Fillmore
" Chas clk rms 523 Madison
" Mrs Florence C cashr Home Life Ins Co b616 Topeka boul
" Harry W (Florence) clk Crosby Bros Co rms 915 Harrison
" Maude b 822 Fillmore
" Ralph ( ) salsn rms 718 Tyler
" Wm B (Mina) salesmngr Used Car Exchange r 1620 Central Park
" Zilla stenogr b 822 Fillmore
McDermed Robt L lab Beatrice Creamery Co b 320 Topeka boul
McDermond Alb (Louise) R clk Santa Fe Ry r 1528 Central Park ct
McDermott Bertha clk Santa Fe Ry b 705 Lime
" Earl pressman Capper Pubs b 705 Lime
" Edna clk SW Bell Tel Co b 705 Lime
" Edw F (Mary) r 1107 Tyler
McDERMOTT GEORGE T (Katherine) (Stone Gamble McDermott & Webb) r 223 Woodlawn av
" J A judge Kansas Court of Industrial Relations rms 535 Harrison
" T E b 206 Harrison
" Wm P (Ella) mac opr r 705 Lime
McDonald—See also MacDonald
" Ada clk Wm Green & Son Gro Co b 1105 Madison
" Alex (Ida) clkSanta Fe Ry r 1601 Harrison
" Benj * (Leatha) brick mason r 1237 Buchanan
" Cecil student b 1501 Boswell av
" CecilM clk WmGreen & Son Gro Co b 1105 Madison

WOOD MOTORS CO. Distributors

BUICK AND CADILLAC MOTOR CARS AND GOODYEAR TIRES

SIXTH AVE. AT VAN BUREN PHONE 1580

THE BIG CASH DEPARTMENT STORE

THE SCOTT CO.

DRY GOODS, CLOTHING, SHOES, READY-TO-WEAR, HARDWARE, HOME FURNISHINGS

SIXTH AVE. AT QUINCY STREET

PRINTING STATIONERY
HALL TOPEKA
ENGRAVING EMBOSSING

McDonald Chas (Fannie) carp r 1328 N Quincy
" Chas (Lura) carp r 1004 N Kansas
" Clarence b 734 Madison
" Eleanor b 1413 Plass av
" Elliott F * driver b 614 N Topeka
" Mrs Elnora b 613 W 4th
" Ernest (Virginia) trav agt r 1517 Harrison
" Eunice V clk Christian Women's Bd of Missions b 1114 Buchanan
" Floyd (Grace) lab r 734 Madison
" Geo K * photo finisher r 1024 Buchanan
" Grace I clk S S Kresge Co b 734 Madison
" Harry (Mary) clk rms 1817 E 6th
" Henry C (Alice) clk Santa Fe Ry r 426 Jefferson
" Herbert H lab Santa Fe Shops b 400 Reno av
" Hugh lab rms 424 E 5th
" Lester carp b 1328 N Quincy
" Lewis F (Ida M) carpr 1114 Buchanan
" Louis appr b 1004 NKansas av
" Lucy (wid Jas) b 1601 Harrison
' Marguerite student b 1601 Harrison
" Martha * (wid Edw) lab r 614 N Topeka av
" Maurice F (Margaret) cond Rock Island r 627 West

McDONALD ORVILLE A (Marian) Physician and Surgeon 621 Kansas av Phone 4914 r 1319 Garfield av

" Randolph * stonemason b 943 College av
" Sam'l C r 1111 Madison
" Sarah E b Ingleside Home
" Wm hlpr Santa Fe Shops b 401 Holliday
" Wm lab rms 700 E 4th
" Wm D (Clara) carp r 172 Grattan
" Wm G r 1413 Plass av
McDonough Mrs Anna Marie sec Topeka Provident Assn b 816 Tyler
"Jno J (Clara) driver r 331 Van Buren

McDONOUGH WM C (Anna Marie) Physician and Surgeon 427-428 New England bldg Office Hours 11 to 12 A M 2 to 5 P M Phone 29 r 816 Tyler

McDowell Abraham M b 734 Leland
McDowell Alvin (Annie) emp Capper Pub r 2505 Buchanan
" Effie oppr SW Bell Tel Co rms 1321 Jackson
" Ellen clk Santa Fe Ry rms 410 W 13th
" Fred G (Eva) driver P O r 107 W 14th
" Harrison * (Sarah) lab r 1176 West
" Harvey B (Ora) grocer 306 Winfield av r same
" Henry * (Lena) tmstr r 1192 West
" Henry D mach rms Oxford Hotel
" Irene clk Santa Fe Ry rms 410 W 13th
" Jesse * (Thelma) chauffeur r 307 Kansas av
" Julia (wid Thos W) b 912 W 5th
" Wm E (Lillie G) dist supt Kans Childrens Home Soc r 1209 Fillmore
McDuffie Elmer E (Marie) salsn Jewel Tea Co r 1020 Madison
" Geo R (Marie) watchman Piersen Mnfg Co r 1332 Fillmore

McEACHRON DUNCAN L (Ella) V-Pres and Treas Washburn College r 1615 Boswell av

McElhenny G Dean (Anne B) clk Supreme Court r 1419 W 8th av
" Saml P (Nellie) r 1245 Mulvane
McElroy Abigail tchr High School r 1274 Garfield av
" Eunice E (wid Jas C) r 1274 Garfield av
" Harold A blksmith Randell Cole Co b 330 Davies
" Hugh C (Hattie) conf 909 W 6th av r 427 Fillmore
" Irene (wid Wm) b 1710 Harrison
" Jas C tmstr r 104 Buchanan
" Wm b 104 Buchanan
" Wm A (Nina) carp r 330 Davies
McElvain Emma J (wid Richd) nurse b 1921 Van Buren
" Frank C (Jessie C) proofrdr Capper Pubs r 1107 Western av
" Leo R pressman b 1924 Harrison
" Martha D b1107 Western av
" Ralph M (Maude) driver b 1924 Harrison
McElwee Mac r 222 Buchanan
McEndree Glenn b 307 Orchard
" Jno A (Neva O) lab r 208 Washburn av
McEnroe Danl b 801 N Kansas av

Visit PELLETIER'S Bargain Basement
Pelletier's
The Store of Courtesy and Service

The Vermont Granite Co.
522 N. Kansas Ave. Phone 594
MONUMENTS
MAUSOLEUMS
MEMORIALS
MARKERS, ETC.

The most important number in this book for you to remember

230 Frank Furniture Co.,
626 KANSAS AVENUE

McEnroe Frank (Stella) b 801 N Kansas av
McEntire—See also McIntyre
McENTIRE BROS (George P and Ralph N) Mnfrs of Mattresses and Springs Cots Couches etc 219-227 Quincy Phone 5275 (See p 75)
McENTIRE GEORGE P (Mabel) (McEntire Bros) r 704 Taylor
" Lydia E (wid Richd S) b 704 Taylor
McENTIRE RALPH N (Adele) (Mc-Entire Bros) r 211 Topeka boul
McEntyre Beatrice clk Santa Fe Ry r 915 Quincy
" Frances H stenogr Santa Fe Shops r 915 Quincy
" Jno G (Winnie) clk Santa Fe Ry r 1222 Monroe
" Nettie stenogr Santa Fe Ry b 915 Quincy
McEuen Wm J (Ethel) mach r 1317 Mulvane
McEwen Chancey B mngr Oxford Restaurant r 401 Holliday pl
" Sarah H r 307 W 13th
McFadden Hannah (wid Jno C) rms 1700 Buchanan
" Henry S (Marie) civ eng r 1233 Western av
" Lillian clk Santa Fe Ry b 925 Jefferson
" Sam'l S (Margaret F) r 830 Morris
McFail Harry I salsn J Will Kelley & Son b 1322 Fillmore
McFarland—See also MacFarland
" Alice insptr Court of Industrial Relations b 915 Quincy
" Bert E * barber 521½ N Kansas
" Chester (Esther) lab r 1832 Harrison
" Clara G b 907 Lincoln
" Daisy S treas Capitol Building & Loan Assn b 915 Quincy
" Emma F b Ingleside Home
" Ethel E stenogr Santa Fe Ry r E Seward av
" Frank E (Frances) foreman Crane & Co r 1508 McVicar av
" Harry plumber b 1024 Polk
" Harry M appr Santa Fe Shops b E Seward av
" Helen cataloguer State Histoical Society b 1100 Harrison
McFARLAND HUGH Lawyer 522-523 New England bldg Phone 191 r 1100 Harrison
" J Thos (Hattie) clk Santa Fe Ry r 1107 Central av
" Jas E (Jessie) (Tully-McFarland Drug Co) r 301 Topeka boul
" Jno S civ eng b 1100 Harrison
" Katharine student b 1100 Harrison
" Lawrence I (Isabelle) trav agt r 225 Forest av
" Mary (wid Frank E) r 915 Quincy
" Mary stenogr b 1101 W 10th av
" Matilda S (wid Jas D) r1100 Harrison
" Nell librarian Memorial bldg b 1100 Harrison
" Paul I dep treas Court House r 309 W 3d
" Ralph E (Harriete) carp r E Seward av
" Sam'l E (Alice) Optometrist 829 N Kansas av r 7th 1 s Garfield av
" Wm G printer Capper Pubs rms Reid Hotel
" Wm W (Emma C) cond r 309 W 3d
McFarren—See also Macferran
" Sam'l R mach rms 500 E 5th
McFerran Robt L (Nellie) lineman r 115 W 12th
McGaffin Jno E mach appr Santa Fe Shops r 258 Elliott
" Jno E Jr (Ola) clk Santa Fe Ry 258 Elliott
" La Verne clk McCord-Kistler Merc Co b 258 Elliott
" Lydia (wid Robt) b 1420 Boswell
McGahey Susan (wid Matthew) b 32 Blaine av
McGaw—See also Magaw
" Eva M (wid Norris J) aud Security Benefit Assn r 1815 Lincoln
" Robt M (Elizabeth) insptr Santa Fe Ry r 919 W 14th
McGee—See also Magee
" Clifford A oiler Santa Fe Shops b 191 Norton
" Leona * b 1226 Lane
" Thos W (Ollie) timekpr Santa Fe Shops r 1710 Quincy
McGehee Imogene waiter rms 610 Monroe
" Ira C shoemkr 1501 Kansas av r 1010 same
McGhee Edith stenogr b 1412 E 6th
" Emma C student b 610 Monroe

THE ROWLES MOTORS CO.
DISTRIBUTORS
OVERLAND and WILLYS KNIGHT CARS & NASH CARS & TRUCKS
912-914 KANSAS AVE. PHONES 220-2775

MILLER-HOYES PAINT & GLASS CO., JOBBERS
Paints, Oils, Varnishes, Glass and Painters' Supplies
107 EAST EIGHTH AVENUE TOPEKA, KANSAS
TELEPHONE 955

Mutual Laundry and Dry Cleaning Co.
OFFICE and PLANT 112, 114, 116, 118, 120, 122 East Third Street.
PHONES 519
C. H. MATTHEWS, Manager
Branch Office and Hat Works, 927 Kansas Avenue

The Warren M. Crosby Co. 613-15-17 Kansas Avenue through to Jackson Street
"The Store of Dependable Merchandise" Telephone 3569

McGiffert Alberta D (wid Wm C) r 1181 Clay
" Rachel tchr Polk School b 1181 Clay
McGIFFERT ROBERT D Commissioner of Parks and Public Property City Hall b 1181 Clay
McGiffin Margaret b 820 Polk
" Mary E stenogr Santa Fe Ry b 820 Polk
McGill—See also Magill
" Alice B (wid Wm B) r 1504 Western av
" Anderson * (Mary E) porter r 1934 Topeka boul
" Bert carp b 1131 Morris av
" Chas L (Martha E) carp r 1131 Morris av
" Robt F (Hattie) farmer r 2611 W 17th
McGinnis Arthur D (Myrtle) hlpr Santa Fe Shops r 128 Winfield
" Christopher E (Alta) eng r 816 Madison
" Edw r 1216 Jackson
" Edw insptr b 301 Madison
" Edw S (Maria) boilermkr Topeka S B Wks r 720 Liberty
" Elizabeth stenogr b 816 Madison
" Forest W student b 128 Winfield
" Jacob A (Belle) chauffeur Wm Green & Son Gro Co r 1004 E 8th av
" Jas A (Bridget) foreman r 300 Tyler
" Jas W lab rms 1228 Jackson
" Jno (Zoe) boilermkr Topeka S B Wks r 209 Madison
" Jno (Dot) lab b 1228 Jackson
" Jno H (Amelia) lab r 221 Oakland
" Jos E appr b 720 Liberty
" Loretta S clk W U Tel Co b 209 Madison
" Melvin R mech Louis Van Dorp & Son b 128 Winfield av
" Mollie seams b 313 W 6th av
" Pearl clk Capper Pubs b 128 Winfield av
" Ralph B hlpr b 128 Winfield av
" Roy lab b 221 Oakland av
" Thos P (Catherine) boilermkr r 1529 Van Buren
" Virginia opr SW Bell Tel Co b 209 Madison
McGivern Jno H (Katherine) pipeftr r 505 Western av
McGivern Marguerite clk C R I & P Ry Ry b 505 Western av
McGovern Annetta clk Santa Fe Ry b 402 Buchanan
" Katherine (wid Jas) r 402 Buchanan
" Mary H clk (wid Jno A) clk Crosby Bros Co b 718 Lincoln
McGrail May b 230 Chandler
McGranahan Cecil clk U P Ry b 1521 N Harrison
" Frank S (Effie) insptr r 1521 N Harrison
" Roy L lab b 1521 N Harrison
McGrath—See also Magrath
" Dale (Jane) clk Santa Fe Ry r 1525 Tyler
" Edw steamftr Johnson & Beck r 111 E 6th av
" Ethel nurse St F Hosp
" Hugh B (Josephine) claim insptr Santa Fe Ry r 107 E 11th
" Jno A lab b 409 E 8th av
" Jno J (Agnes) mach r 409 E 8th av
" Lee (Mary S) elec Santa Fe Ry r 1511 Tyler
McGreer, Virginia (wid Lewis) r 915 King
McGregor Leon W (Lila) lab r 217 Madison
" Robt C (Artha) clk Capper Pubs r 2037 Van Buren
McGrew CarlA (Jean) clk Santa Fe r 216 E 8th av
" Earl (Mary) fireman Topeka Edison Co r 1834 Kansas av
" Edw C (Carrie R) r 620 St John
" Ermina stenogr b 1131 N Harrison
" Frank W (Della) clk Owl Store r 623 Grant
" Geo C (Mattie) clk P O r 1512 Polk
" I Emerson (May C) asst mngr Central Mills r 1131 N Harrison
" Minnie Stenogr Santa Fe Ry b 1131 N Harrison
" Myrtle I draftsman Santa Fe Ry r 1131 N Harrison
" Wm H (Esther A) salsn C H Bowman & Co r 1261 Polk
McGUIRE CLARENCE A (Clara B) Physician 622 Kansas av Phone 125 r 1008Topeka boul Phone 134
" Don (Julia) clk r 1508 Redden av
" Mrs Hannah b 919 N Jackson

Thompson-Bauer-Austin Co.
HARDWARE - AUTOMOTIVE SUPPLIES - TIRES
511-513 KANSAS AVENUE - PHONE 1947

THE SHAWNEE INVESTMENT COMPANY
CAPITAL $300,000.00
REAL ESTATE - INSURANCE - MUNICIPAL BONDS
Phone 5050 TOPEKA, KANSAS 534 Kansas Avenue

McGuire Jas E (Bertha) salsn r 1212 Garfield av
" Jas W car opr b 1305 Jackson
" Jno W (Hattie) car opr r 1305 Jackson
" Pearl clk Capper Pubs b 722 Buchanan
McGurnaghan Margaret clk Wheeler Brewster & Hunt b 524 W 10th
McHan Sam'l A (Mary) boilermkr r 440 Freeman
McHenry A A b 120 Michigan av
" Alb (Maud) clk U P Ry r 232 Tyler
" Chas A (Lena) mech r 1101 Buchanan
" Dwight T mattress mkr McEntire Bros rms 232 Tyler
" Jess W (Tina) carp r 1422 N Madison
" Mrs Mamie r 1321 Tyler
" Milton clk Santa Fe b 232 Tyler
" Wm E (Minnie) r 1213 Tyler
McHugh Anna clk Crosby Bros rms 824 Fillmore
" Donald W clk Santa Fe Shops b 531 Jefferson
" Edw r 824 Fillmore
" Jno F (Emily) painter r 531 Jefferson
" Margaret (wid Frank) r 824 Fillmore
" Margaret A stenogr Santa Fe Ry b 824 Fillmore
McIlhenny J Harry sec State School Book Comm b 1153 Mulvane
McIlvain Mrs Emma b 1157 Boswell
" Eugene L (Amy M) state agt Retail Fire Ins Co rms 828 Fillmore
McINERNEY REV PATRICK Pastor Church of the Assumption r 204 W 8th av Phone 3239
McIntosh Arthur (Jane) barber r 1253 Clay
" Chas R clk U P Ry b U P Hotel
" Jane clk City Hand Ldry b 1253 Clay
McINTOSH RICHARD E (Pearl) Attorney at Law New England bldg Phone 5834 r 10 Majestic Apts
" Wm (Mary) carp r 720 Chestnut
McIntyre—See also McEntire
" Edwin (Addie) iron wkr Topeka F & I Works Co r 637 Branner
" Jno asst eng Federal Aid Roads r 1416 Topeka boul
McIntyre Martin L (Millie) gardener r 409 Burgess av Garfield pl
" Oscar D (Nellie) boilermkr r 702 Branner
McKane Frank mech rms 520 Harrison
McKay—See also McCay and Mackey
" Chas V (Grace) barber r 927 Kansas av
McKean Morton H (Vella) sec State Executive Committee Y M C A of Kan r 406 Quincy
McKee Abe (Mary) farmer r 314 Winfield av
" Amy cigarmkr b 500 Locust
" Edison (Lulu) fireman r 1806 E 6th av
" Etta (wid Leonard V) r 1616 Jewell av
" Frank lab b 635 Monroe
" Harry L bkpr Topeka State Journal r 1244 Garfield av
" Hazel cashr August Clo Co r 723 Topeka boul
" Helen student b 1616 Jewell av
" Isaac (Olive R) r 1221 Wayne av
" Jos car opr b 1025 Jackson
" Jos E (Lola) foreman r 1900 Lincoln
" Julia M stenogr Santa Fe Ry b 264 Stephens
" Laura D (wid Arthur D) tchr Lincoln School b 534 Madison
" Lola student b 1900 Lincoln
" Lydia r 1244 Garfield av
" Mabel dept mngr W F Roehr Music Co b 1244 Garfield av
" Mattie bkpr Dr Chas Hammond b 607 W 10th av
" Minda tchr Spanish rms 1900 Lincoln
" Robt B r 317 W 6th av
" Robt B carp r 379 Arter av
" Theo J (Elizabeth) pressman Capper Pubs r 1912 Lane
" Wm H (Mabel) car opr r 1244 Garfield av
" Wm T (Anna) lab r 264 Stephens
McKeeby Ira driver rms 944 Highland av
McKEEVER ARCH M (Dorothy (McKeever & McKeever) r 1118 Van Buren
McKEEVER EDWIN D (McKeever & McKeever) r1214 W 10th

TOPEKA TENT AND AWNING CO.
MFRS. TENTS, AWNINGS, BAGS, CANVAS SPECIALTIES
TIRE, RADIATOR AND HOOD COVERS
130-132-134-Kansas Ave.
Phone 612

PERFECTION FLOUR
THE KAW MILLING CO.

THOS. W. WILLIAMSON
THOS. W. WILLIAMSON & CO.
ARCHITECTS
B. F. COOKINHAM
312, 314 Central National Bank Building
Phone 3399

Wm. Green & Son Grocery Co.
QUALITY CASH GROCERS
813 KANSAS AVENUE TELEPHONE 3559

McKEEVER & McKEEVER (Edwin D and Archibald M) Attorneys at Law 822 Kansas av Phone 1212 (See p 69)
McKelry Earl L clk Santa Fe Ry rms 919 King
McKenna Kathryn nurse State Hosp
" Mollie nurse State Hosp
McKenzie—See also MacKenzie
"Enos R (Eithy C) sec Shawnee Coal & Material Co r 315 Quinton boul
" Phil C * (Mattie) lab r 1418 Lake
" Wallace (Glen B) (Austin Western Road Machinery Co) r 315 Kendall av
McKeon Frank E mach Santa Fe Shops r 520 Harrison
McKercher Mrs Till r 915 Fillmore
McKernan—See also McKiernan
" Edw J (Jessie) r 1024 Western av
" Jno O (Helen) salsn Rahn's Shirt Factory b 435 Western av
" Mrs Maureen b 818 Quincy
McKibben Bina A (wid Ralph) cl Santa Fe Ry b 909 Madison
" Mrs Ella cashr Isis Theater r 628 Kansas av
" Ethel b 1309 Western av
" Fannie G (wid Sam'l W) r 1268 Van Buren
" Harold W (Bernice A) clk Santa Fe Ry r 2107 W 10th av
" Stella r 1309 Western av
" Theo H (Vassie L) eng Santa Fe Ry r 719 W Euclid av
McKiernan—See also McKernan
" Helen student b 1001 Taylor
McKimens Phyllis stenogr Santa Fe Ry b The Virginia
McKinley Elmer (Ada) trunk mkr b 1119 Van Buren
" Henry C (Sadie) asst cashr Citizens State Bank r 319 Laurel
" J Kohl salsn Palace Clo Co b 234 Klein
" Ralph B hlpr b 634 Hancock
" School * Western av n of Laurent
" Verne bkpr Merchants Natl Bk rms 1020 Jackson
" Mrs Vida stenogr Int H Co rms 322 E 5th
" Wm (Zelpha) trucker r 634 Hancock
McKinney A J b 117 Topeka av
" Chas I (Maud) lab r 510 W 2d
McKinney Elizabeth (wid Jno) b 1230 N Van Buren
" Ella b 1325 Monroe
" Mrs Elvera clk Santa Fe Ry r 635 Lake
" Frank M stenogr Santa Fe b 635 Lake
" Geo J (Margaret) clk Santa Fe Ry r 316 Saywell
" Harvey painter rms 520 Harrison
" Jno (May) grocer 229 Oakland av r 233 same
McKinstry Adelpha F c s practitioner 716 Mills bldg b 1404 W 10th av
" Rev Arthur R (Isabelle) canon Grace Cathedral r 1240 Topeka
McKINSTRY E F MOTOR Sales Co (Emmons F McKinstry) Automobiles and Repairing 411 Jackson Phone 5676 (See p 10)
McKINSTRY EMMONS F (E F McKinstry Motor Sales Co) r 1109 W 8th av
" Willis D (Adelpha)) C S Practitioner 716 Mills bldg r 1404 W 10th av
McKirahan Winifred tchr Central Park School b 1335 Lane
McKittrick Elizabeth (wid Jas S) r 1237 Clay
McKnaugh Chas clk b 329 Monroe
" Ralph T (Katherine) clk S E Lux Jr Merc Co r 904 Kansas av
McKnight Etta E * r 1215 Lincoln
" Ruby tchr McKinley School b 1215 Lincoln
" Wm student b 1215 Lincoln
McKOWEN GEORGE W (Anna) (White Star Laundry) r 1306 Van Buren
McKOWN ASA P Mngr Pelletier Stores Co r 1249 Mulvane av
" Frank (Estella) r 635 Jefferson
McLain—Seealso McClain and MacLean
" Emma L (wid Rufus) r 1414 Fillmore
" Jack lab rms 315 Jefferson
" Jas C hlpr b 1304 N Western av
" Jos (Sophie) lab r 14 E Oak
McLAIN LEWIS E (Alice) Local Mngr Railways Ice Co W 1st cor Jackson r 908 Buchanan
" Norma clk b 1017 Monroe
" Ralph H (Fannie) carp r 307 E 12th

WILLIAM ROBB
HIGH GRADE MONUMENTS
MARKERS and MAUSOLEUMS
401 Jackson St. Phones, Works 4880, Res. Red 2683

The Crosby Bros Co

Dry Goods, Ready-to-Wear and Home Furnishings

Kansas Avenue, between 7th and 8th.

McLain Robt * lab r 1415 Reed
McLatchey Jos F (Mary) feed 910 N Kansas av r 917 Morris av
McLaughlin Andr b 800 Topeka boul
" Mrs Blanche clk Davis-Wellcome Mortgage Co r 618 Kansas av
" Chas A watchman r 408 Van Buren
" Emma housekpr Throop Hotel
" Ignatius O (Edith) clk r 813 Tyler
" Jno W aud Topeka Flour Mills Co rms The Virginia
" Mary (wid Richd) r 815 Huntoon
" Mary b Ingleside Home
" Oma clk b R W Albright
" Ora (Cora) r 1319 Madison
" Walter H (Anna) tmstr r 13th and Madison
McLean—See also McClain McLain and MacLean
McLean Beulah M * r 1184 Buchanan
" Emma (wid Jno A) r 513 Fillmore
" Helen * tchr McKinley School b 616 Western av
" Henrietta * b 1184 Buchanan
" Milton R asst agj gen State Capitol r 219 Huntoon
" Norma L clk Crane & Co b 1017 Monroe
" Sarah * tchr Buchanan School b 616 Western av
McLeish Jas C clk Santa Fe b 226 Wilson
" Jno (Anna) r 226 Wilson av
McLellan—See also McClellan
" Chas T r 421 Woodlawn
" Charlotte b 421 Woodlawn
" Louise asst librarian Pub Library b 421 Woodlawn av
McLennan Malcom K ins agt rms 421 Quincy
McLeod Jno H (Alice) salsn r 1252 Fillmore
" Neil (May) r 204 Greenwood av
McLucas Hazel A student b 1207 Tyler
McMAHAN ART (Clementina) Mngr Central Mills r 325 Lindenwood
" Jno D (Mary D) clk Theo Poehler Merc Co r 1025 Polk
McMahon Bettie (wid Jno J) b 1215 E 6th av
" Geo R (Carrie) tel opr Santa Fe Ry b 1508 W 15th
" Hanna housekpr 917 Fillmore
" Jno C (Anna) blksmth r 815 Monroe
McMahon Jno S (Emma) plasterer r 629 Branner
McMann Mrs Elizabeth asst mngr Berkson Bros b 1126 Quincy
McManus Allie mech Acme Mnfg & Adv Co b 107 E 13th
" Rev Michael J asst pastor Church of the Assumption r 204 W 8th
McMarland Dayton student b 1621 Redden av
McMaster Della P (wid Robt B) r 916 N Jackson
" Myrrl clk Santa Fe Ry b 920 N Monroe
McMichael Lillian J tchr College Hill School rms 1630 Guthrie av
" Pearl cosmetician b Colonial Hotel
McMillan Chas F (Olive B) insptr r 165 Roosevelt
" Clarence (Genevieve) r 1262 Fillmore
" Frank L (Bessie) lather rms 423 Chandler
" Genevieve sec Rev Jas Wise b 1262 Fillmore
" Jos (Fannie) r 126 N Monroe
" Roy H (Kathleen) lab rms 104 Walker av
" Wm (Iva) tmstr r 418 E 3d
McMillen Alvah A lab b 2024 Buchanan
" Chauncey C (Louise) emp SW Bell Tel Co r 2021 Buchanan
" Eunice A bkpr Topeka Edison Co b 2024 Buchanan
" Frank W contr b 2024 Buchanan
" Jesse (Tina) salsn r 1201 Quincy
" Nellie clk SW Bell Tel Co r 410 The Commerce
" Ora M tchr High School b Virginia Apts
" Silence W (wid Wm H) r 2024 Buchanan
" Wm C (Julia) installer SW Bell Tel Co r 715 W Euclid av
McMullin Mable nurse b 414 Clay
" Reva nurse State Hosp
McMurphy Archi E (Burris M) clk r Garfield Pl
McMurray Carl (Martha) b 213 E 12th
McMurtrie Janet D office mngr Acme White Lead and Color Works b 1330 Lincoln
McMurtry Alf W (Helen) mech Crane & Co b 211 Mad ison

Quality Diamonds and Jewelry

Popular Gift Shop

Ralph R. Peterson Jeweler

106 West Eighth Street

L. W. WILSON 26 COLUMBIAN BLDG. TELEPHONE 836

GENERAL INSURANCE and REAL ESTATE

S. J. HODGINS, President and Treasurer
W. F. HOBBS, Vice-President
JAMES NELSON, Secretary and Manager
THE CENTRAL-TOPEKA PAPER CO.
WHOLESALE PAPER
221, 223, 225 Kansas Ave. Topeka, Kansas

Capital Auto & Supply Co. 119-123 East Seventh St. Telephone 162
Distributors MAXWELL CARS AND TRUCKS
SUPPLIES—STORAGE—REPAIRS

McMurtry Eugene E (Jessie) hoseman Station 2 r 1425 N Monroe
" Harold G mech b 211 Madison
McNair Alex L (Alice) bailiff District Ct r 2204 Buchanan
" David W mach r 134 Western av
" Dennis (Blanche) crane man r 429 Seward av
" Ella H (wid Alex) b 1225 Mulvane
" Harry (Elizabeth) foreman Santa Fe Shops r 515 Locust
" Jno W clk Santa Fe Ry b134 Western av
" Olive M clk SW Bell Tel Co rms 134 Western av
" Vera clk Santa Fe Ry b 134 Western av
McNairy Chas (Emma) mason r 1520 Quincy
" Clem * b 1404 Quincy
" Lucy * maid b 1404 Quincy
" Viola dom State Hosp
McNamee Mrs May A tchr r 274 Oakland av
McNatt Chas S (Debbie) fireman Topeka Ry Co r 1318 N Quincy
McNAUGHTON JAMES H (Beulah) Physician and Surgeon 22 Orpheum bldg Phone 3258 r 1319 W 16th Phone 2111
McNay Clarissa tchr Branner School b 412 W 5th
McNeal Alb (Sophie) carp r 303 Fillmore
" Aaron (Isabell) lab r 722 Hancock
" Edw * (Esther) porter r 2004 Kansas av
" Jas A carp Santa Fe Shops r 303 Fillmore
" Jos M * (Missouri) lab r 827 E 11th
" Louise asst librarian State Capitol b 1111 Tyler
" Marguerite (wid Jas L) modiste 106 E 8th av r 2015 Clay
" Rachael (wid Jos W) b 326 Fillmore
" Tom A editor Capper Pubs r 1111 Tyler
McNeeley Flenora opr SW Bell Tel Co b 613 Lawrence
" Jno R Jr driver rms 733 Cambridge
" Frank M (Alice) tinner r 406 Market
" Geo (Tressie) hlpr r 620 Locust
McNeeley Hulbert D (Catherine) foreman Santa Fe Shops r 405 E Locust
" Margaret L (wid Jos V) r 225 Adams
" Zuma clk Santa Fe b 405 E Locust
McNeese Fred L appr Santa Fe Shops b 185 Michigan
McNeil Jas D eng SW Bell Tel Co b 425 Polk
McNeiley Dennis barber rms 1022 W 6th av
McNeill Elizabeth b 1229 Garfield av
" Jennie r 1229 Garfield av
McNeish Thos barber r 467 Reno av
McNerney Edw S clk Santa Fe Ry b 731 Lincoln
" Margaret E clk Santa Fe Ry b 731 Lincoln
" Michael H (Sallie) carrier P O r 731 Lincoln
McNichols Milton (Anna) barber 818 E 4th r 1001 E 4th
McNIEL WM C (Iva M) Mngr White House Meat Market r 507 Van Buren
McNish Jas W foreman Santa Fe Shops b 218 Klein
" Jos (Fannie) lab r 225 Chandler
" Robt A * (Bessie) lab r 929 E 11th
McNown Bernard D (Rossie E) bkpr Central Natl Bank r 1812 W 15th
" May stenogr b 1121 W 11th
" Nellie r 1121 W 11th
" Olive stenogr Pioneer Mortgage Co b 1121 W 11th
McNulty Anna opr SW Bell Tel Co r R R 7
McPartling Ernest M clk Santa Fe Ry b 501 Liberty
" Herbert L lab b 501 Liberty
McPeak Arthur (Ida) lab r 416 Van Buren
" Victor Harold clk Santa Fe Ry b 416 Van Buren
McPherson Benj F Branch Mngr W U Tel Co r 510 Kansas av
" Carleton rms 508 Harrison
" Helen M clk Santa Fe Ry b 1428 Tyler
" Jas tchr Boys Indus Schl
" Jno A gas ftr Consumers L H & P Co b 515 Monroe
" Luther A (Lillian) watchman r 106 Roosevelt

The Emahizer-Spielman Furniture Co.
COMPLETE HOUSE FURNISHERS
PIANOS CARPETS SEWING MACHINES PHONOGRAPHS AND RECORDS
517-519 Kansas Avenue Phone 3975

Betzer Realty & Loan Co.

First Mortgages for Sale. -- First Floor, New England Building

McPherson Melvin G stenogr Santa Fe Ry 106 Roosevelt
" Mrs Minnie S clk C E Hubbard b 1428 Tyler
McPhillamey Jno (Arvilla E) b 1417 Lincoln
McQuary Oscar H real estate 119 W Laurent rms 901 N Jackson
McQueary Chas F (Vetta) tel opr Santa Fe Ry r 1404 Lincoln
McQueen Cecelia E seams rms 117 W 2d
" Dolly * (wid Burrel) r 908 Wood
McQuilken Mrs Emma b 318 W 7th
" Grant (Carrie) carp r 1023 Madison
" Inez clk Warren M Crosby Co b 1608 Polk
" Irene clk Warren M Crosby Co r 1608 Polk
" Irva H (Mildred) r 1608 Polk
" Otis (Jessie) cabt mkr r 509 W 16th
McQuillin Amanuel meter rdr Consumers L H & P Co rms 710 Western av
McQuiston Robt (Sallie) blksmith E Seward av r 217 Norton
McReynolds Mrs Ketherine waiter b 407 Greenwood av
McRoberts Elizabeth clk Santa Fe Ry b 908 Madison
" Jas (Margaret I) fireman Santa Fe Ry r 908 Madison
" Jas H supt Roy Payne's T & B Co b 908 Madison
McSpadden Cleo photogr Hodge's Studio b 1327 W 15th
" Jno H (Annie L) clk Chas G Morrison r 1327 W 15th
" Max L (Nena) salsn r 213 Willow
" Ronald E clk U P Ry b 132 W 15th
McVeigh Harry J (Gladys) r 516 Tyler
" Mrs Mattie propr Central Rooms r 400 Kansas av
McVey Helen clk Crosby Bros Co rms 1408 N Van Buren
" Mary (wid Jno) r 1408 N Van Buren
" Maud tchr b 626 Buchanan
" Pauline tchr r 626 Buchanan
" Wm (Odelia) boilermkr r 700 Morse
" Wm E (Annabelle) phys 612 Kansas av r 626 Buchanan
McVicar Chapel on Washburn Campus
McVicker Frank A (Lulu B) (Williams & Co) r 417 Kansas av
" Pauline student b 417 Kansas av
McWade W Edgar rms Y M C A
McWhinney Chas (May) r 1105 Madison
" Clyde chef b 624 Van Buren
" Ella clk b 624 Van Buren
" Minnie b 624 Van Buren
" Pauline (wid Saml) r 624 Van Buren

M

M & S TIRE SERVICE (Carl A Meyer Perry L Steinert) Distributors of Oldfield Tires and Tubes 601 W 6th av Phone 242 (See adv under Automobile Tires)
Mabry Harold C (Marie) clk Santa Fe Shops r 329 Lawrence
" Harold T (Maude) clk Santa Fe Shops r 1713 E 6th av
" Mrs Rebecca J clk Warren M Crosby Co b 1400 Lincoln
" Sylvester (Rebecca J) (C & M Tire Co) r 1400 Lincoln
" Yrena student b 1713 E 6th av
MacAllister—See also McAllister
" Martha nurse b 1229 Garfield av
Macario Augustine (Juana) lab Santa Fe Ry r 6th St Bunk House
Macauley Jas R (Annie) r 1353 Western av
" Minnie clk Capper Pubs b 1353 Western av
" Ward E clk Santa Fe Ry r 1353 Western av
MacCormack—See also McCormick
MacDonald—See also McDonald
" Francis R (Edith T) grocer 1401 N Kansas av r same
Mace—See also Maze
" Jesse E grocer 800 W Gordon r same
Macey Elmo clk Kansas Book Co rms 216 Lake
" Esther lab b 216 Lake
" Estel F appr Santa Fe Shops b 216 Lake
" Harry lab b 216 Lake
" Herbert C (Olive) mach r 216 Lake
MacFarland—See also McFarland

Phone 3170 **Ninth and Kansas Ave.**

C. A. Karlan Furniture Co.

LARGEST COMPLETE HOME FURNISHERS IN KANSAS

THE LIBERTY LIFE INSURANCE CO., TOPEKA

INSURE IN SURE INSURANCE

J. B. WHELAN LUMBER CO.
LUMBER, BUILDERS' HARDWARE, SEWER PIPE, PAINTS, OILS, GLASS, ETC.
Yards 713 to 725 East Fourth Street Phone 865

The Topeka Transfer and Storage Co.
MODERN WAREHOUSE
528 Adams Street Phone 3556

MAC FARLAND HUGH Lawyer 522-523 New England Bldg Phone 191 r 1100 Harrison

MAC FARLANE IVAR S (Olive) Vice Pres Central Trust Co r 927 Western av

Macferran—See also McFarren
" Elizabeth T (wid Matthew b 3 The Devon
" Horace asst cashr State Savings ings Bank r 224 Greenwood av
" Lida tchr Lincoln School b 1015 Fillmore
" Wm W (Clara S) pres State Savings Bank r 224 Greenwood av
" Wm W Jr asst cashr State Savings Bank b 224 Greenwood av

MACHINISTS ELECTRIC CO Charles Sardou Pres Claude Klopfer V-Pres W H Stolpe Sec J A Mercer Mngr Machinists and Electricians 108 W 8th av Phone 634

Macht Adam (Katherine) car repr Santa Fe Shops r 110 N Chandler
" Adam (Lizzle) lab Santa Fe Shops b 543 Scotland av
" Alex boilermkr Santa Fe Shops b 110 N Chandler
" Godlieb (Anna) boilermkr r 511 Harrison
" Jno (Christina) painter r 114 N Chandler

Macias Jos lab b 219 E 1st av
" Juan (Dolores) lab r 319 E 1st

Maciel Antonia lab Santa Fe Shops b 912 E 2d
" Guadalupe lab rms 121 N Jefferson

Mack Edwin L (Rachel) farmer r 7th sw cor Watson av
" Mrs Elvina waiter b 7th sw cor Watson av
" Fred * bell boy b 120 Van Buren

MACK HERBERT H (Gertrude) V Pres The Rowles Motors Co r 1628 Clay
" Huntley * porter b 727 Lime
" Irwin clk Santa Fe Shops r 504 Clay
" Martin T painter b 504 Swygart av
" Mary (wid Chas) r 504 Swygart av
" Pearl W * (Mayme) porter r 727 Lime

MACK'S PLACE (Fred B McConnell) Confectionery Cigars Lunches Soft Drinks 904 E 4th Phone 5790
" Robt J (Frieda) mngr Novelty Theater r 12 E 6th av
" Seth * lab b 727 Lime
" Thos I lab b 504 Swygart av

MacKenzie—See also McKenzie
Mackey—See also McCay and McKee

MACKEY AUGUSTINE J (Grace I) Dist Mngr Southwestern Bell Tel Co r 1100 Frazier av
" Eli F (Polby) foreman 421 Forest
" Paul (Elizabeth) repr r 425 Forest
" Thos A salsn Crane & Co b W 10th between Frazier and Ridge

MACKEY THOMAS J (Mary) salsn Crane & Co r W 10th between Frazier and Ridge avs

Mackie Fred J (Mayme) r 1508 Buchanan

MacLean—See also McClain McLain and McLean
" E J b 409 Monroe
" Wm P (Beatrice) supt Boys Indus Schl

MAC LENNAN FRANK P (Anna G) Propr and Editor Topeka State Journal r 1019 Topeka
" Mrs Katherine E b 622 Tyler

Madano Jose lab r 330 Lime
Madaris McKinley salsn Wood Motors Co rms Throop Hotel
Madden Chas lab rms 700 E 4th
" Dennis (Minnie) r 1928 Lincoln
" Ellen clk b 1928 Lincoln
" Luella student rms 615 Van Buren
Maddern Millie nurse Pub Health Nursing Assn b 729 Horne
Maddox J Maurice (Thelma) salsn Walk Over Boot Shop b 1511 West
" Mrs Lillian salsn Edwards Cloak Co b 307 Taylor
" Wm W (Lillian) clk Central Topeka Paper Co r 307 Taylor
Mader Adam (Barbara) carp r 128 Jefferson
" Adam J bkpr The Kansas Reserve State Bank r 128 Jefferson
" Alb G (Otillia) mach r 319 Madison
" Andr (Annie) boilermkr r 232 N Lake

T. G. Smith & Son
Tile Floors and Wainscoting our Specialty.
Tile and Wood Mantels.
913 Kansas Ave. Phone 1261 Topeka, Kansas

Zip Service On All Orders **The McCleery-Dudley Lumber Co.**
High Quality Lumber
"Up-town Location" 519 Jackson Street

Mader Elizabeth M clk Crosby Bros Co b 128 Jefferson
" Jno J clk Santa Fe Ry b 128 Jefferson
" Julia clk Santa Fe Shops b 232 Lake
" Mary F bkpr Byron Willcuts b 128 Jefferson
Madino Jesus (Alvino) lab r 510 N Topeka av
Madison House Mrs Lina Steele prop 823 Madison
" Rev Jno R (Etta L) r 215 Elmwood av
" Mrs Lynette b 330 Klein
Madoulet Jno C (Mary) foreman r 115 Tyler
Madson Gladys nurse State Hosp b same
Maffet Loren N (Laura J) aud r 6 The Delodes
Magaw—See also McGaw
" Mrs Anna S tchr r 1192 Mulvane
" Charles A moved to Omaha Neb
" Donald student r sw cor 8th & Orleans
" Shaler C student b 1192 Mulvane
" Wm G (Anna S) prin Lincoln School r 1192 Mulvane
Magee—See also McGee
" Chas (Leona) tmstr Mcht T & S Co r 222 Davies
" Chas M (Martha) blksmth r 230 Michigan av
" Chas W b 430 Lime
" Charlyne b 613 Lawrence
" Claude C (Letha E) clk r 191 Norton
" Geo F lab Santa Fe Shops r 622 Branner
" H H (Rose) b 1309 Quincy
" Hattie (wid Wm O) r 613 Lawrence
" I Otto (Floy) mach r 243 Forest
" Jas C (Jessie) carp r 420 Lane
" Martin V (Harriet E) brklayer r 273 Green
MAGEE ROBERT S (Gertie L) (Magee & Williams) r 5 Asbury Apts 409 Huntoon Phone 968
MAGEE & WILLIAMS (Robert S Magee Charles L Williams) Oculists and Aurists 605-607 Mills bldg Phone 931 (See p 79)
Magill—See also McGill
" Aaron B vet surg rms 211 E 7th
Magill Harold H appr Santa Fe Shops b 506 Monroe
" Hull clk b 354 Wabash av
" Laurus A (Evelyn) insptr Kansas I B Assn r 1168 Garfield av
" Saml J (Rebecca) appr instr Santa Fe Shops r 1312 Lincoln
MAGNUS METAL CO THE A H Prater Mngr Brass Founders Santa Fe Ry Yards ft of Adams Phone 364
Magnuson Carl S (Ebba) eng r 301 Madison
" Christina (wid Swan) b 1314 E 8th
" Dudley (Nellie P) pressman State Journal r 1304 E 8th av
" Frank A (Jennie) tmstr r 1316 E 8th av
" Lloyd H painter r 1534 Washburn
" Minnie (wid Chas G) r 1534 Washburn av
" Otto F (Eleanor) painter r1641 Fillmore
" Will E (Anna) tmstr r 1314 E 8th
Magrath—See also McGrath
Maguire Hugh F (Catherine) r 1100 Clay
" Hugh F Jr clk Santa Fe Ry b 1100 Clay
" Julia F clk Santa Fe Ry b 1100 Clay
" Lucille stenogr Farmers Natl Bnk rms 809 Kansas av
" Mary E tchr b 1100 Clay
Mahaffey Emory V (Ida) janitor High School b 117 Clay
" Richd mailer Topeka State Journal b Boys Ind School
Mahan Ora (wid Jno) r 830 N Quincy
" Royster R W salsn b 830 N Quincy
Maher Essie maid Santa Fe Hosp
" Julia maid Santa Fe Hosp
Mahew Chas * (Lizzie) cook r 1823 Western av
" Ellsworth * lab b 1823 Western av
Mahoney Cornelius (Katherine) watchman Santa Fe Ry r 175 Emmett
" J P b 623 W 8th av
Mahony Danl J b 1904 Kansas av
Maier—See also Mayer Meier Meyer and Myer
" Chris A r 1002 W 5th
Main Chas W (Ida A) mach r 266 Green
" David W solr Mut Life of N Y r 266 Green

The Topeka Mortgage & Investment Co.
Successors to THE FORBES MORTGAGE & INVESTMENT CO.
Tel. 1096 : 116 West 6th St.
CITY AND FARM LOANS : INSURANCE : INVESTMENTS

TOPEKA ELECTRIC COMPANY
Electricians : Electrical Construction and Repairs : Electric Supplies and Fixtures
816 Kansas Ave. Phone 768

Established 1882 LOUIS VAN DORP & SON Phone 130
SHEET METAL AND ROOFING CONTRACTORS
507, 509 Jackson Street, Topeka, Kansas

The Warren M. Crosby Co. 613-15-17 Kansas Avenue through to Jackson Street
"The Store of Dependable Merchandise" Telephone 3569

Main Edw H (Margaret) salsn r 306 Elmwood av
" Ezra (Stella) r 395 Forest av
" Henry S pressman Capper Pubs r 22d and Madison
" Jno J (Belle) brakeman r 22d and Madison
" Pearl clk Santa Fe Ry b 266 Green
" Retta B stenogr Federal B for Vo Education b 715 Quincy
" Wm E (Lillian E) clk r 206 E 10th
" Wm W chauffeur Economy Baggage Co b 395 Forest av
Majestic Apartments 108 E 8th av
MAJESTIC FIRE INSURANCE Co The Charles W Barnes Pres D A Ramsey V-Pres E F McCloskey Sec B A Rosenquist Treas 513-514 Mulvane bldg Phone 443
Majors Harve W (Regina) carp r 1522 N Monroe
" Sallie * lab r 1426 Washington av
Makins—See also Meakins
" Jno B (Elizabeth) office asst Augustus Zahner r 834 Lincoln
Makinson Madeline opr SW Bell Te Co b 513 Tyler
" Randell clk b 513 Tyler
" Sarah E (wid Chas) propr Sixth Avenue Hotel r 107 E 6th av
" Yolanda stenogr b 513 Tyler
Malay Bell A (wid Patrick J) r 305 E 6th av
" Kathryn clk Santa Fe Ry r 305 E 6th av
Malcolm Jno H (Laura) tmstr r 424 Locust
" Walter carp Santa Fe Shops b 424 Locust
Malignon Hattie seams Crosby Bros Co b 501 Liberty
Mallett Anna waiter r 1730 E Crane
Malley Edw lab r 1017 Lafayette
Mallon Clara clk Thompson-Bauer-Austin Co rms 816 Keith blck
" Francis F computer Santa Fe Ry b 1315 Western av
Mallory Daisy (wid Edw) b 821 Monroe
" Daniel F * (Lizzie) porter r 1415 Van Buren
" Edw * (Ardie) lab r 1017 Lafayette
" Etta * r 701 Holliday
" June tmstr r 1412 N Jackson
Mallory Minnie (wid E D) b 1135 N Van Buren
" Muriel M clk Crane & Co b 821 Monroe
" Wm M * (Anna) lab r 1400 Van Buren
Malloy—See also Molloy and Mulloy
Malm Lee (Anna) carp r 1220 W 1st
Malmstrom Axel (Bothilda) chief scale insp Santa Fe Ry r 306 E 6th av
" Ellen stenogr Santa Fe Ry b 306 E 6th av
" Lillian typist Santa Fe Ry b 306 16th av
Malone Bailey * (Sarah F) lab r 734 Garfield av
" Ernest student b 723 Clay
" Jas (Mary) ins agt r 723 Clay
" Jas W * cook b 734 Garfield av
" Kathryn clk Santa Fe Ry b 1613 Polk
" Lyman E asst mngr Fidelity Mut Life Ins Co rms 705 Jefferson
" May asst sec-treas Kansas Security Co b 1100 Topeka boul
" Sarah F * city welfare worker r 734 Garfield av
" Sol * (Luella) r 414 E 1st av
" Wm R painter r 1613 Polk
Maloney Elizabeth clk Santa Fe Ry rms 100 Douthitt av
" Margaret b 635 Locust
" Wm lab r 900 Jefferson
Maneval Rex W (Ethel) teller Central Natl Bank r 435 Lane
Mangus Aileen (wid Walter J) r 512 Clay
Manhattan Cafe Pauline Sommer prop 318 E 4th
" Cigar Stand Jno W Snyder prop ground flor Mills bldg
" Nursery (Waren and Edwin D Cranston) 600N Kansas av
Manifold J Bert clk Chesterfield Pharmacy b 100 E 12th
Manker Harry H (Louisa) lab r 133 Winfield av
" Mary (wid Wm R) r 917 N Madison
" Owen R lab b 917 N Madison
Mankle C C b 1315 WEuclid av
Manley Bertram E (Stephanie) r 307 Van Buren
" Geo F (Vinnie) custodian SW Bell Tel Co r 701 Tyler
" Jno E (Laura) lab r 314 W 3d

C. G. Blakely & Co.
Insurance Specialists
535 KANSAS AVE.
PHONES
737, 738 and 403

The W. W. Mills Company
The Shop For Gentlewomen

MANLEY LEONARD R (Cora B) Pres and Mngr Topeka Pure Milk Co r 439 Elmwood av
" Mrs Stephanie Chiropractor 307 Van Buren r same
" Vivian b 439 Elmwood av
Mann Carter W (Madge) steamftr r 1335 N Topeka av
" Edw b 1335 N Topeka av
" Friend R (Fannie lab r 801 Gilmore av
" Harry C driver b 801 Gilmore
" Henry P (Francis M) eng r 709 Fillmore
" Henry P Jr b 709 Fillmore
" J Edw clk Kans I B Assn r 1335 N Topeka av
" Jessie supr SW Bell Tel Co b 801 Gilmore
" Mary (wid Jacob) r 1115 N Monroe
" Noel lab b 801 Gilmore av
Mannen Bruce (Marguerite) pressman rms 301 Huntoon
Mannen Bruce (Margaret) r 1427 Washburn
Manning Earl appr Capper Pubs b 108 E 20th
" Elizabeth b 108 E 20th
" Geo C (Fern) printer Capper Pubs r 818 Jefferson
" Melvin r 108 E 20th
" Mildred student b 108 E 20th
" Wm lab b 120 Monroe
Manolakis Geo J (Papadopoulos & Manolakis) rms724 Kansas av
" Thos (Capital Hat Works) rms Colonial Hotel
Manrique Angel lab r 314 Lime
" Gabino H (Befania) lab r 319 Lime
" Joaquin (Margarita) lab r 318 Ash
" Torabio (Dolores) lab r 208 Klein
Mansager Jno J (Minnie) carp r 401 Shawnee
MANSFIELD GUY R (Mattie) (Mansfield Land & Loan Co) r 1265 Boswell av
MANSFIELD JESSE A (Orra) (Mansfield Land & Loan Co) r 1267 Boswell av
MANSFIELD LAND & LOAN Co (Jesse A and Guy R Mansfield) Farms Ranches and City Property 312-313 New England bldg Phone 261 (See p87)
" Therese nurse rms 715 W Euclid
Manshardt Fred M (Ella) carp r 404 Leland
" Rev Michael (Rosie) r 2312 Maryland av
Manship Omer J (Phoebe) lab r 2205 Lincoln
Manson Anna clk Merchants Natl Bnkb 630 Garfield av
" Martha (wid Malcolm) r 630 Garfield av
Manspeaker Chas J (Edna) (Manspeaker & Brown) r 1627 Clay
" Susan A b 1216 Fillmore
MANSPEAKER & BROWN (C J Manspeaker—E M Brown) Props The Brunswick Billiards Tobacco Cigars etc 814 Kansas av Phone 4051
Manter Mrs Josie clk Colonial Hotel. r 312 E 8th av
Manual Training School Harrison sw cor 8th av
Manuel Enid b 1109 Madison
" Glenn E (Irene) film opr b 1109 Madison
" Jesse C (Emma) carp r 1109 Madison
" Thelma b1109 Madison
MANUSOS JAMES (Mary) (New York Candy Kitchen) 728 Kansas av Phones 1896 and 3123 r 720 Madison
Marand Elmer car opr Topeka Ry Co r 925 N Quincy
Marando Esac lab Santa Fe Shops b 126 N Chandler
Maranville Fred carp Santa Fe Ry r 718 E 4th
" Verginio mach opr City Hand Ldry b 1201 Jackson
Marburg Albrecht (Nevada) (Kitchell & Marburg) r 931 Harrison
Marburger Freda M nurse 1200 Harrison
Marcell Richd C trav insptr State Hotel Comm r Ottawa Kan
Marcella Stera lab r 426 Lawrence
Marcellus Frank D (Ruby) r 200 Topeka av
March Alice A b Ingleside Home
" Elizabeth A b 1313 W 6th av
" Harry B clk Secretary of State b 1026 Van Buren
" Mrs Nancy E b 317 Tyler

Zercher Book and Stationery Co.
Office Stationery, Steel and Wood Filing Cases, Typewriters, Dictaphones
T. L. Pattison, Prop. Phone 580 521 Kansas Avenue

NELLIS INSURANCE AGENCY
Established 1876
Fire
Tornado
Automobile
Aviation
Burglary
Personal
Accident and Health
Plate Glass
Liability
Insurance
Forgery
Fidelity
and Surety
BONDS
109 W. SIXTH AVE.
PHONE 228

IMES AUTO CO.

Dodge Brothers Sales and Service

Phone 3071

1029 1031 1033 1035 KANSAS AVENUE

Butter-Krust Bread MADE ONLY BY Royal Bakery 107-111 W. 10th St.

MARCH ROBERT P (Ella I) Mngr Loan and Farm Insurance Department Topeka Mortgage & Investment Co 116 W 6th av Phone 1096 r 1313 W 6th av

MARCOTTE OSCAR F (Marguerite) Physician and Surgeon 713 Kansas av Phone 555 r 438 Woodlawn av

Marcum Allen P (Jesie) grocer 1336 N Topeka av r 615 St John

Marcy Burton (Christena) grocer 1701 Buchanan rms 1901 Lincoln

Margon Mary A (wid Jas) r 223 Hancock

Marin—See also Morin

" Chas F L (Pauline) r 128 Monroe

" Lena tchr Parkdale School b 128 Monroe

MARINELLO SHOP THE (Katherine White) Beauty Parlors and Turkish Baths 833 Kansas av

Mariner Zoe O (Ethel) carp b 625 Chandler

Marino Andr C appr Santa Fe Shops b Y M C A

" Merced (Josie) lab r 201 N Chandler

Maris Mildred stenogr b 1149 Garfield

Mark Clarence A (Jennie) insptr 1038 N Jackson

" Lou printer Beatrice Creamery Co b 163 Ohio av

Markel Jacob (Katie) hlpr r 416 Larch

" Peter (Maggie) mach r 504 Larch

" Wm M b 621 Leland

Marken Harold appr Capper Pubs b 808 E 8th av

" Oliver P (Bertha E) clk P O r 1816 Buchanan

" Roy r R R 9 Elmont

MARKER CLAUDE A Pres Farmers Creamery & Ice Cream Co r 1000 N Kansas av

" Frank H (Ray) trav agt r 723 Madison

" Roy E (Ethel M) clk Santa Fe Ry r 1106 W Euclid av

Markham Adda b N Quincy Garfield Pl

" Wm C Sec State Highway Comm rms 1315 Harrison

Markham Wm H (Linda) (The Diamond) r 1116 N Jackson

Markley A M b 1116 Huntoon

" Alice E pressfdr Crane & Co b 225 Arter av

" Clarence L r 1333 Lincoln

" Otto G (May E) lab r 225 Arter av

" Scott W (Emma) r 1314 W 6th av

MARKLEY WALTER M (Hazel) reporter Topeka State Journal r 188 Oakland

Marks Raymond G clk Santa Fe Ry b 824 Fillmore

" Robt L (Murrell) mngr Holland Furnace Co r 132 Courtland

Marlatte Chas A (Minnie) r 307 Tyler

" Chas R b 1162 Garfield av

" Greta b 307 Tyler

" Mrs Maude rms1162 Garfield av

" Paul G (Ida) lab Santa Fe Freight r 1406 N Quincy

" Theda bkpr C P R Silverthorne b 307 Tyler

Marlett Blaz (Ernesta) lab r 312 E 1st

" Clara H salsn J S Hayes b 209 W 10th av

" Katherine G stenogr Santa Fe Ry b 209 W 10th av

MARLETT WM W (Topeka Stamp & Cycle Co) b 209 W 10th av

Marlin Rev Chester W (Myrtle) pastor Oakland M E Church r 389 Chester av

" Jas W tchr b 398 Chester av

Marling Claude H (Edna) sales mngr Harris Goar Co r 1831 Harrison

" Harry C (Irene) clk Santa Fe Ry r 1714 Harrison

MARLING R EDWARD (Nellie E) Mngr Harris Goar Jewelry Co r 1631 Tyler

" Richd E (Lillie M) asst Mngr Harris-Goar Jewelry Co r 1505 Tyler

Marlow Jos E (Lena) mach Shawnee Motor and Battery Co r 1023 Lincoln

Marmalejo Enemencio lab Santa Fe Shops b 1105 Seward av

" Pablino lab Santa Fe Shops b 1105 Seward av

Marmans Edw (Maggie) lodgings 120 Monroe r 335 Chandler

Maroney Edw (Stella) foreman Hinkson Crawford Co r Seabrook av

" Geo E (Hettie) r 1251 Polk

A Pasteurized Product IN A SEALED PACKAGE Delicious, Healthful Fresh Every Day

Beatrice Creamery Co., Topeka, Kansas

The Crosby Bros Co
Dry Goods, Ready-to-Wear and Home Furnishings
Kansas Avenue, between 7th and 8th.

Marple Benj lab b 412 Green
" Clyde driver S E Lux Jr Merc Co 1111 Taylor
" Edna * r 521 ½N Kansas av
" Marion lab b 1331 N Kansas av
" Marion J carp r 411 E Paramore
" Verna stenogr Scottish Rite Bodies b 1009 Lane
" Willard r 412 Grant
Marquez Juan (Guadalupe) lab r 627 Van Buren
Marr Ambrose H (Louisa) painter r 1031 Central av
" Mrs Augusta seams b 1828 Fill more
" Clayton J (Susie) painter r 1173 N Kansas av
" Fred E (Daisy) nurse State Hosp
" Helen stenogr b 1828 Fillmore
" Hubbard (Ella) paintr r N Jefferson Garfield pl
" Imogene clk b 1828 Fillmore
" Jno D clk r 1828 Fillmore
Marsh Asa lab Chas Wolff Pkng Co b 317 Klein
" Benj F E (May) asst gen F A Santa Fe Ry r 111 E 11th
" Benj E student b 111 E 11th
" David S r 1305 N Harrison
" Florence phone opr Wh Green & Son Gro Co b Highland Park
" Gilbert H carp b 113 E Crane
" Howard (Mary) stonemason rms 317 Klein
" J Frank (Effie) chf eng State Heating Plant r 721 Lindenwood av
" Jno W (Caroline) r 25th and Virginia av
" Jno W (Elizabeth B) (Flad & Marsh) r 1035 Lane
" Joe C foreman Santa Fe Shops r 1025 Lime
" Julia A (wid Geo) r 25th and Virginia av
" Leonard (Morella) farmer r 1019 N Quincy
" Mollie B cashr Gem Grocery b 1137 Woodward av
" Norman E r 1305 N Harrison
" Ruth C student b 111 E 11th
" Van F lab r 25th and Virginia av
" Wilard student b 630 Chandler
" Winifred M stenogr rms 1025 Lime
Marshall Alb H (Julia) C) phys 135 Kansas av r 221 Topeka av
" Band 234 Kansas av
Marshall Chas (Emma S) trav agt r Virginia Apts
" Clad (Ruby) spcl agt Springfield F & M Ins Co r 1409 W 5th
" Dana bkpr Whiteker Bros b 421 Quincy
" David C (Emma) tinner 1231 N Monroe b same
" Harry A (Andrea) asst eng State Highway Com r 111 Stephens
" Hilda (wid Jno B) r 421 Quincy
" Jas L (Flora) paperhngr r 2005 Fillmore
" Hon Jno (Addie) Justice Supreme Court r 137 Greenwood av
" Jno B (Anna T) drugs 135 Kansas r 217 Harrison
" Jos B (Alice) draftsman r 1101 Western av
" Jos O clk Santa Fe Ry b 1101 Western av
" Lee b 224 W Gordon
" Leslie B painter Santa Fe Shops b 500 Lawrence
" Margaret stenogr S W Bell Tel Co b 900 West
" Margaret L stenogr b 1101 Western av
" Marlin driver b 224 W Gordon
" Mrs Mary r 527 Tyler
" Mary A stetnogr Willis Norton Co b 1101 Western av
" Mary B (wid Elmer E) r 900 West
" Mary J r 1021 Grand av
" Nanine stenogr J Thomas Lumber Co b 1101 Western av
" Ralph E (Edna) clk Aetna Bldg & L Assn r 620 Tyler
" Ruth * waiter b 603 E. 10th av
" Thos M clk S W Bell Tel Co b 1101 Western av
" Vernon M (Ethel) clk Santa Fe Ry r 1263 Wayne av
" Wm (Maude) insptr r 422 Elmwood av
" Wm T (May) r 224 W Gordon
Marston Alb (Alice) foreman Santa Fe Shops r 100 N Chandler
MARSTON ALMENA M Ladies Tailoring School 3d floor 835 Kansas av r same Phone 1668 (See p 65)
Martin Angeline * (wid Robt) r 9th and Golden av
" Ann stenogr b 1231 Clay
" Mrs Anna b 105 Buchanan

THE NEW TOGGERY CLOTHING HATS - AND FURNISHINGS
I. S. GALITZKY EIGHTH AND KANSAS AVE.

A. A. RODGERS
A. A. RODGERS & CO.
110 West Sixth Avenue : Phone 418
Farm and City Real Estate, Loans, Investments, Insurance and Bonds
R. C. ROWSE

For Experienced or Inexperienced Stenographers and Bookkeepers
Call our Employment Department. Phones 1382 and 3204
Strickler's Topeka Business College. 107, 109, 111, 113, 115, 117 E. 8th Ave.

Martin Anth W (Alice) lab r 1239 Washburn av
" Avis * student b 1196 Lane
" Chas A computer Santa Fe Ry rm 1121 Quincy
MARTIN CHARLES I (Lou Ida) Adjutant General State of Kansas North Wing 1st Floor State Capitol r 1307 Tyler
" Chas J (Mabel b 1218 W 5th
" Clara * r 1413 Quincy
" Clara I b 1024 Jackson
" Clarence L (Merle M) shoemkr r 1201 Randolph
" Claude (May) trunk mkr D E Rose Trunk Co r 1421 Central av
" Claude L (Mildred) printer Kelley Pub Co r 634 Polk
" Clifford clk rms Commerce Hotel
" David S (Esther) stenogr r 2300 E 10th av
" Dolie tchr Lincoln School b 1024 Jackson
" Dora * waiter rms 910 N Topeka
" Dwight S b 1201 Randolph
" Earl elec Robbins Elec Co r 808 E 8th av
" Earl P (Violet) carp r 1711 Kansas av
" Rev Edgar W (Corena) r 1316 Lincoln
" Elijah H driver b 407 E Paramore
" Ethel M student b 1611 Washburn
" Flora E (wid Emerson) b 622 Lime
" Floyd E extractor Topeka Ldy Co b 1141 Quincy
" Francis M b 119 N Topeka av
" Frank C (Loretta) foreman r 420 Jefferson
" Frank S (Bernice) switchman rms 701 West
" Fred H (Elizabeth) carp r 808 E 8th av
" Gaylord student b 1611 Washburn
" Geo driver b 2040 Bolles av
" Gomer B (Lizzie) contr r 1006 N Quincy
" Grace tchr Oakland High School rms 250 Forest av
" Harold elec b 808 E 8th av
" Harry H (Edna) barber r 1703 Kansas av
" Henry (Imogene) b 324 Quincy
" Homer (Esther S) clk Merchants Natl Bank rms 1025 Jefferson
Martin Homer G (Katherine) elec r 1526 Harrison
" Ina M * dom b 713 Smith
" Jas M (Anna) shoemkr 402 Thomas av r 1201 Randolph
" Jas O (Louise B) mech Steel Fixture Mnfg Co r 315 Paramore
" Jas R * (Clara) cook r 9th and Golden av
" Jesse (Anna) carp r 1410 West
" Jno E mech dentist rms Fifth Ave Hotel
" Jno M clk Central T P Co rms 1520 W 16th
" Jno R (Dora) contr r 910 N Topeka av
" Jno W b 1024 Jackson
" Joshua S (Phoebe) carp r 2040 Bolles av
" Josie W (wid Geo) r 1263 Fillmore
" Rev Larkin b 1275 Harrison
" Leonard W (Nellie) carp r 456 Wabash av
" Leora clk Capper Pubs b 1025 Jefferson
" Lewis lab r 551 Fairchild
" Lewis A appr Santa Fe Ry b 456 Wabash av
" Lewis B (Emily E) r 1009 Topeka
" Lila L student b 1627 Polk
" Lillian tchr b 1307 Tyler
" Louie (Bertha) lab r 551 E Fairchild
" M Clay (Lulu) prin Oakland High School r 630 Liberty
" Margaret D (wid Wm) r 1231 Clay
" Mary b 1134 Tyler
" Mrs Mary b 422 Elmwood av
" Matthew H (Lovella) lab r 301 Clay
" Maybelle bkpr Taft Motor Co b 210 E 11th
" Merle clk U P Pharmacy b 735 Horne
" Nannie C r 1024 Jackson
" Neville (Willie) printer b 2146 Kansas av
" Mrs Ola birdstore 902 W 6th av
" Oliver B (Dora L) b 825 Jefferson
" Owen H (Nellie B) cond r 1160 Grand av
" Raymond W pressman Capper Pubs r 808 E 8th av
" Robt H * embalmer Stonestreet & Son r 636 Quincy

WM. CONNORS FURNITURE COMPANY
"A Store for Everybody"
716 KANSAS AVENUE PHONE 3461
FURNITURE, RUGS AND DRAPERIES

M. COUNCIL CONTRACTOR AND BUILDER
PHONE 767 SHOP, 324 VAN BUREN STREET

OWL GROCERS SAVE YOU MONEY ON EVERY ITEM.
SPOT CASH—IMMENSE VOLUME—7 STORES
Fireproof Warehouse on Track. General Office, 204 Kansas Ave. Phone 3804

Martin Robt I (May D) clk Santa Fe Ry r 1340 College av
" Rumah * maid Stormont Hosp
" Saml (Pearl) (Colvin & Martin) r 735 Horne
" Saml L b 551 Fairchild
" Sarah * dom r 618 Golden av
" Smith lab rms 301 Clay
" T W (Alice) r 1611 Washburn av
" Thaddeus P * (Louise J) phys 825 Kansas av r 1026 Buchanan
" Thos N (Julia) salsn r 1025 Jefferson
" Thos W (Donald E) elec insptr City Hall r 825 Jefferson
" Trevy E * (Neva) tmstr r 1426 Quincy
" W Pearl nurse b 1231 Clay
" Wm (Josephine) mech b 211 E 7th
" Wm * porter r 810 E 13th
" Wm P (Annie) florist r 2500 Kansas av
" Wm R (Mary E) r 917 Topeka boul
" Wm T (Mary) clk b 317 E 12th
" Willie R typestr Central Topeka Paper Co r 2146 Kansas av
" Willis M salsn Palace Clo Co r 821 Topeka boul
Martindale Margaret (wid Jno H) r 507 W 8th av
" Naomi M stenogr Santa Fe Ry b 507 W 8th av
" Sarah U r 1271 Lane
Martinez Aurelia b 118 N Jefferson
" Deffino (Tuana) lab b 831 N Clay
" Guadalupe (Conzenzian) lab r 1115 Seward av
" Jenaro (Regina) lab r 310 Klein
" Jno (Mary) lab b 108 N Jefferson
" Jose lab rms 413 E Crane
" Juan (Laurenca) lab r 308 Klein
" Manuel (Bibiana) hlpr r 401 E Crane
" Manuel (Joba) lab r 712 Hancock
" Margarite (Juana R) (Martinez & Vargas) rms 134 Klein
" Raymundo lab Santa Fe Shops r 302 W 1st av
" Savaro lab Santa Fe Shops b 328 Ash
" Victor lab b 310 Klein
" & Vargas (Margarito Martinez Francisco Vargas) billiards 111 E 4th
Martinson Carl lab Topeka F & I Wks Co r 1009 W 5th
Martinson Chas A (Lulu V) farmer r R R 3
" Clara bkpr b 114 Clay
" Florence M stenogr Santa Fe Ry b 1009 W 5th
" Jno O (Anna) carp r 1009 W 5th
" Olaf farmer r 114 Clay
" Zerelda stenogr Santa Fe Ry b 1009 W 5th
Martz—See also Mertz
" Bertha A bkpr McCleery-Dudley Lbr Co b 1113 W 17th
" Clarence lab b 925 W Gordon
" Jos F (Nettie) stonemason r 929 W Gordon
" Martha (wid Jacob) r 1113 W Euclid av
Marvill Leon C (Nina G) (Marvill & Morris) r 1035 Buchanan
" & Morris (Leon C Marville Saml N Morris) grocers 712 W 12th
Maryland Apartments 715 W 12th
Masching Hugo S (Margaret) molder Topeka F & I Wks Co r 202 Topeka boul
MASCHING JOHN T (Anna) V-Pres Topeka Foundry & Iron Works Co r 223 Taylor
" Leo J (Helen) molder Topeka F & I Wks Co r 131 N Quinton boul
" Louis C (Ida) mach Topeka F & I Wks Co r 314 Topeka boul
MASCHING MATHIAS (Catherine B) Pres Topeka Foundry & Iron Works Co r 812 W 1st av
" Olive b 812 W 1st av
Maskill Herbert (Stella) brakeman b 919 N Van Buren
" Jas F (Ophelia) clk b 400 W Gordon
Mason Cora (wid Jos D) r 224 N Lake
" Frank * (Callie) crane eng Santa Fe Ry r 116 Monroe
" Fred lab Santa Fe Ry r 1221 E 10th av
" Henry clk Santa Fe Shops b 224 N Lake
" Hon Henry F (Lucy S) Justice Supreme Court r 512 Harrison
" Henry M clk Santa Fe Ry b 224 N Lake
" Ike waiter Harvey Eating House
" Jno * (Lucy) lab r 1414 Chandler
" Onia * (wid Ephriam) r 26th and Jefferson

WOOD MOTORS CO. Distributors
BUICK AND CADILLAC MOTOR CARS AND GOODYEAR TIRES
SIXTH AVE. AT VAN BUREN PHONE 1560

THE BIG CASH DEPARTMENT STORE
THE SCOTT CO.
DRY GOODS, CLOTHING, SHOES, READY-TO-WEAR, HARDWARE, HOME FURNISHINGS
SIXTH AVE. AT QUINCY STREET

DESKS, CHAIRS AND FILING DEVICES
HALL'S MODERN OFFICE EQUIPMENT
623 Kansas Avenue

SILKS AND DRESS GOODS
Pelletier's
SERVICE AND QUALITY SUPREME

Mason Panella * (wid Geo) r 804 E 12th
" Raymond D (Lelah) salsn Walk Over Boot Shop r 1631 Central Park av
" Rhoda (wid Geo) b 1274 Mulvane
" Saml * lab b 1309 Chandler
" Theo L (Alice) hlpr r 1274 Mulvane
" Wilbur N member State Bd of Administration r 1601 Boswell av
" Wm * lab rms 508 E 3d
" Wm J meatctr rms 523 Harrison
" Wm W (Ida J) shoe mkr French Saddlery Co r 219 E 11th
" Willis meatctr b 306 Winfield av
Masonic Grand Bodies A K Wilson grand sec 320 W 8th av
" Hall 911 N Kansas av.
" Library A K Wilson librarian 320 W 8th av
" Temple 623 Jackson
" Temple (new) w 10th se cor Van Buren
MASSACHUSETTS MUTUAL Life Insurance Co Harry O Garvey mngr First Floor Central Natl Bank Bldg Phone 1611
Masseck Clinton J (Anne) sales mngr Capper Pubs r 904 Lane
Massey Benj (Iris) driver Topeka Ice Co r 607 N Jackson
" Dora cashr b 916 E 4th
" Henry C lab r 1407 Central av
" Jno T (Nora) lab r 320 W Garfield
" Minnie r 1422 N Van Buren
" Paul M (Mattie) driver Topeka Ice Co r 1420 N Madison
" Robt E (Minnie) phys 312 Lake r 313 Lime
Massie Elizabeth (wid Jno L) r 1815 Lincoln
Master Builders Assn S C Kersey sec 525 New England bldg
Maten Robt B (Theodosia) oiler Ry Ice Co r 1810 W 10th av
Mathe Fred (Nellie) lab r 212 Davies
Matheny Bernice clk rms 1801 Lane
" Chas * (Julia) lab r 911 N Topeka av
" Leonard * clk Moody & Perry * b 1229 Monroe
Mather Geo T (Hattie F) farmer r 26th and Indiana av
" Wm M (Elizabeth A) tmstr r 2559 Fillmore
Matheus Edmund G (Pearl) clk Santa Fe Ry r 1431 Polk
Mathews—See also Matthews
" Agnes cigarmkr b 700 Jefferson
" Rev Chas F (Mabel) pastor First Baptist Church r 1331 Western
" Chas carp b 700 Jefferson
MATHEWS CHARLES C (Sarah L) Sec Loyal Order of Moose No 524 623 Jackson Phone 479 r 216 E 8th av
" Clarence H (Bessie) barber r 1615 Kansas av
" David lab rms 429 Harrison
" Edw (Effie) driver r 515 Lawrence
" Geo (Annie) plasterer r 25th and Monroe
" Jno M lab r 200 E Crane
" Jos A (Dena A) mngr Am Dist Tel Co r 1621 Tyler
" Rose clk Security Benfit Assn b 700 Jefferson
Mathewson Edith B florist b 805 Garfield av
Mathies Jennie nurse Santa Fe Hosp
" Mrs Minnie maid 400 Greenwood av
Mathis Clarence O (Florence) lab r 534 Scotland av
" Edw (Effie) tmstr r 515 Lawrence
Mathison Raynor (Faye) mach r 216 Twiss av
Matignon Louis G (Hattie) r 640 Leland
Matlock Iva B (Josephine) tilestr r Garfield Pl
" Lewis b 1317 W 16th
Matlof Jacob (Jennie) mach Santa Fe Shops r 310 Madison
Matney Chas W barber rms 118 E 4th
" Earl (Agnes) steamftr r 421 E 10th av
Matson—See also Mattson
" Agda stenogr b 205 Polk
" Danl r 401 Madison
" Jane technician Dr L M Powell b 700 Taylor
" Jno P (Allen) mach r 205 Polk
Matthew Frank (Emma) driver Topeka Grocery Co 183 Oakland av
" Timothy (Alice) boilermkr Santa Fe Shops r 1037 Lawrence
Matthews—See also Mathews
" Angie G typist SW Press Clipping Bureau b 1108 Monroe
" Arnold B (Minnie) tel opr Topeka State Journal r 1423 Van Buren

The Vermont Granite Co.
522 N. Kansas Ave. Phone 594
MONUMENTS
MAUSOLEUMS
MEMORIALS
MARKERS, ETC.

WRITE THIS NUMBER DOWN, YOU CAN'T AFFORD TO FORGET IT
230 Frank Furniture Co.
626 KANSAS AVENUE

Matthews Arthur S (Elsie) dept mngr Hall Litho Co r 1323 Tyler
" Cassie chf clk Bd of Administration b 710 W 4th
MATTHEWS CHARLES H (Ella L) Sec and Mngr Mutual Laundry and Dry Cleaning Co r 715 Buchanan
" Chas H (Mary E) clk r Burgess and N Quincy
" Clarence lab Topeka Ry Co r 250 Stephens
" Dewey C (Lucille) bkbndr State Ptg Plant r 141 Norton
" Edw M mono opr State Ptg Plant b 621 Quincy
" Elmer H (Lena) printer State Ptg Plant r 1835 Kansas av
" Etta clk b 310 Jefferson
" Hugh (Annie) lather r 613 Grant
" Jas H (Rebecca) opr Perfection Metal Prod Co r 632 Wabash av
" Jas L (Josephine) hlpr r 630 Wabash av
" Jennie E (wid Caswell S) r 1019 Garfield av
" Jos J (Mary J) lab r 396 Poplar
" Karl E (Blanche) tinner Bowen & Nuss r 1102 Kansas av
" Lester O mach Santa Fe Shops r 106 Broadmoor av
" Lottie L (wid Jonathan P) r 1811 Lincoln
" Manuel M (Jessie) lab r 310 Jefferson
" Oliver (Belle) fireman r 1123 N Monroe
" Richd C drummer b 715 Buchanan
" Verna clk b 310 Jefferson
" Violet E b 715 Buchanan
Matthewson Edith clk J S Hayes b 805 Garfield av
Matthieson Freda housekpr 901 Buchanan
Mattingly Clarence A (Ethel) butchr E D Mattingly r 7th and Republic
" Edwin D (Victoria D) grocer 1913 E 6th av r Republic and 7th
" Ethel L cashr Pioneer Mortgage Co b 1711 Lincoln
" Geo T (Bertha F) city license collr City Hall r 1711 Lincoln
Matts Llewellyn F (Nellie) trav agt Santa Fe Ry r 1326 Garfield av
Mattson see also Matson and Matteson
" Jno P mach Santa Fe Shops r 205 Polk
Maturro Suzora lab r 213 Hancock
Mauck David C (Viola) insptr r 2061 Lincoln
Mauer Jno (Emma) mach r 216 Harrison
" Jno P bed mkr McEntire's h 1022 N Madison
Mauney Clarence E (Cora B) tires 118 E 8th av r 1223 Quincy
" Henry W (Lilie) r 1110 West
" Jno C (Hattie) grocer 1225 N Van Buren r same
Maunsell Bernard S salsn Pelletier Stores Co b 622 Monroe
" Chas J elec The Mach Elec Co b 222 E Euclid av
" Chas T (Margaret H) elec r 222 E Euclid av
" Joshua (Margaret) elec r 222 E Euclid av
Maupin Mrs Marjorie r 126 Adams
Maurer Benj F salsn Stone Produce Co r 704 Kansas av
" Mrs Clemora C seams b 1034 N Jackson
" Frank (Kate) lab r 1109 N Jefferson
" Geo lab b 528 Sardou av
" Jas R clk Santa Fe Ry b 1100 N Monroe
" Jos (Kate) lab r 528 Sardou av
" Jos (Pauline) car rpr r 602 Chester av
Maurice Wm b 1016 Monroe
Maus Chester A (Eunice) elec r 1406 E 6th av
" Elmer F tel opr b Oxford Hotel
" Jacob b 1406 E 6th av
Mauzey Lewis mech b 966 Lindenwood
Mawhirter Francis (Sadie) pipefittr Beatrice Creamery Co r 421 Lincoln
Maxey Wayne C (Nannie) lab r 1212 Monroe
Maxwell Mrs Addie r 726 Clay
" Chas B pressman Capper Pub b 361 Arter av
" Geo D (Ida) hlpr Santa Fe Shops b 210 E 6th av
" Helen I stenogr Security Benefit Assn rms Y W C A

THE ROWLES MOTORS CO.
DISTRIBUTORS
OVERLAND and WILLYS KNIGHT CARS & NASH CARS & TRUCKS
912-914 KANSAS AVE. PHONES 220-2775

MILLER-HOYES PAINT & GLASS CO., JOBBERS
Paints, Oils, Varnishes, Glass and Painters' Supplies
107 EAST EIGHTH AVENUE
TELEPHONE 955
TOPEKA, KANSAS

Mutual Laundry and Dry Cleaning Co.
OFFICE and PLANT
112, 114, 116, 118, 120, 122 East Third Street.
PHONES 519
C. H. MATTHEWS, Manager
Branch Office and Hat Works, 927 Kansas Avenue

The Warren M. Crosby Co. 613-15-17 Kansas Avenue through to Jackson Street
"The Store of Dependable Merchandise" Telephone 3569

Maxwell Helen clk rms 615 Van Buren
" Jennie O stenogr Santa Fe Ry b 817 Tyler
" Jno R (Rachael) boilermkr r 531 Swygart av
" Jno W b 527 Swygart av
" Jno W (Lucy) r 600 W th av
" Lula cashr Wm Green & Son Gro Co b 107 E 12th
" Mary (wid Lewis) r 107 E 12th
" May seams b 107 E 12th
" Nellie E salsldy Palace Clo Co b 107 E 12th
" Robt supt press room Capper Pub r 715 Horne
" Saml W (Maude) clk Santa Fe Ry r 1408 Buchanan
" Sara tchr b 726 Clay
" Stauffer A (Maud) clk Santa Fe Ry r 1408 Buchanan
" Wm H salsn r 1425 Buchanan
May see also Mayes and Mays
" Alex carp rms 2001 Clay
" Arthur O (Nellie) car opr r 413 E 11th
" Augustus A (Hattie) moldr Topeka F & I Wks Co r 29th and Ohio
" Benj (Marie) barber r 222 W 8th
" Clara G (wid Henry A) r 719 Adams
" Clyde (Violet) baker Royal Bakery r 1623 West
" Cora b 1321 Tyler
" E May (wid Jack) b 905 N Van Buren
" Earl I (Edith) salsn Barker Bakeries r 1406 Madison
" Edgar D (Margaret L) pur agt A T & S F Hosp r 1632 Fillmore
" Emily (wid Jas) clk b 442 Scotland
" Ethel L stenogr Santa Fe Ry b 719 Adams
" Eva aud Security Benefit Assn rms 525 Monroe
" Fred (Nora) lab r 1401 N Van Buren
" Harry (Nannie) lab r 1222 Quincy
" Jno T r 1632 Fillmore
" Mabel C clk Santa Fe Watch Co b 516 Leland av
" Mrs Nellie clk Barker System of Bakeries r 516 Leland
" Oliver W (Phenie) mail clk R M S r N Taylor Shorey
May Ray T (Edith) ins agt r 1406 Madison
" Ruby bkpr Kaw Valley Natl Bank b 621 W Gordon
" Wilmot E (Mary) lab Chas Wolff Pkng Co r 621 W Gordon
Mayberry David * lab rms 2526 Fillmore
" Gracie (wid Warren) rms 2526 Fillmore
" Ida S (wid Harry A) r 1414 W 11th
" Rev Jos K b 1123 Morris av
" Mrs Ophelia rms 1115 N Monroe
Maye Maynard E (Agnes) b 1013 Clay
Mayer see also Mair Meir Meyer Moyer and Myer
" Aug (Louise) tinner r 235 N Lake
" Florence stenogr Santa Fe Ry b 116 W 6th av
" Fred barber b 805 N Van Buren
" Phil (Ella) barber 840½ N Kansas av r 805 N Van Buren
Mayes see also Mays and Maze
" Cafe (Geo W Mayes) 524 Kansas
" Mrs Celia (wid Wm H) cook rms 410 Quincy
" Edw (Manilla) lab r 308 Taylor
" Geo W (Mina) (Mayes Cafe) b 524 Kansas av
" Hallene asst b 1227½ Monroe
" Iva lab b 425 Locust
" Lester driver E D Mattingly b 305 Lawrence
" Mary E (wid Jos R) cashr rms 1230 Kansas av
Mayette Herbert E (Mary A) lab r 2009 Harrison
Mayhew Marie E music tchr b 1197 College av
" Robt E (Mary J) r 1197 College av
" Robt E (Mary J) r 1197 College av
Maynard Jno E (Jessie) asst eng Santa Fe Ry rms 211 E7th
" Jno R (Sarah C) mach Santa Fe Shops b 921 Monroe
" Sarah C (Chocolate Shop) r 921 Monroe
Mayo Cora cigarmkr b 631 Madison
" Frank (Adella) b 608 W 1st av
MAYO HERMAN T (Belle) Taxi-Cab Service Day and Night 208 Hancock r same
" Mary A (wid Thos B) r 820 Polk

Thompson-Bauer-Austin Co.
HARDWARE - AUTOMOTIVE SUPPLIES - TIRES
511-513 KANSAS AVENUE - PHONE 1947

THE SHAWNEE INVESTMENT COMPANY
CAPITAL $300,000.00
REAL ESTATE - INSURANCE - MUNICIPAL BONDS
Phone 5050 TOPEKA, KANSAS 534 Kansas Avenue

Mayo Thos * (Hattie) fireman b 1164 Buchanan

MAYOR CITY OF TOPEKA Hon Herbert J Corwine 3d floor City Hall

Mays see also May Mayes and Maze
" Edwin (Colege Hill Dairy) b 1506 West
" Ira T (Hattie) lab r 1431 N Kansas av
" M W (College Hill Dairy) r 1506 West
" Nellie M (College Hill Dairy r 1506 West
Mayweather Alfin * (Diana) farmer r 836 N Clay
" Geo M * (Mary) lab r 18th and Adams
Maze see also Mace
Maze Arch M lab b 931 W Gordon
" C Ferris carp b 1432 N Quincy
" Carl (Rena) switchmn r 1001 W Gordon
" Claude C (Minnie) (salsn r 1432 N Quincy
" Frank L tinner b 402 E Gordon
" Glenn L clk b 1176 Brooks av
" H J (Nellie) b 416 Grant
" Jacob E (Rosa) lab Dibble Gro Co r 1776 Brooks av
" Jno E lab r 1176 Brooks av
" Lester clk b 305 Lawrence
" Lucile M phone opr Fire Dept b 1432 N Quincy
" Maurice (Celia) lab r 360 Green
" Robt F (Antoinette) r 402 E Gordon
" Wm A (Mary E) gardner r 931 W Gordon
Mazeene Jas R tailor N H Wolff rms 300 Topeka av
Meachin Jas R (Eva) boilermkr rms 515 Van Buren
Mead Grant E (Lou) ins 1263 Western av
Meade Alice b J M Meade
" Emanuel S (Ada L) carrier P O 1025 N Jackson
" Faustina copt opr Santa Fe Ry r 1228 Washburn av

MEADE HOLMES (Dorothy) (Trapp-Meade Insurance Service) r 930 Lincoln
" Jno E (Mary E) carp r 1228 Washburn
Meade Jno M (Emil) r Fillmore n r Crane
" Lakin solr r Crane and Western
" Martin L (Grace) lab r 1305 N Harrison
" Mrs May nurse b 626 Madison
Meadows Arthur R (Anna) car rpr U P Ry r 110 W Norris
" Jean musician b 110 W Norris
" Mildred b 1012 N Jackson
" Walter musician b 110 W Norris
Meagher Anna waiter Harvey Eating House
" Wm lab b 321 Jefferson
Meak Roy (Phronie) lab r 307 Adams
Meakins see also Makins
" Angeline (wid Benj) b 1114 Lime
" Harry B (Grace) lab r 1114 Lime
" Joe R (Caroline) mach r 313 Lawrence
Mealey Thos tinner Santa Fe Shops r 614 Kansas av
Meals Walter tchr Kansas I & E Institute
Means see Meens
Mears Luther H (Augusta) foreman Santa Fe Shops r 502 Chandler
Meaux see also Mukes
Mechel Frank A (Ruth) farm editor Capper Pub r 309 W 10th av
Mechem Floyd A (Maude M) installr r 1132 Polk
" Harlan L stenogr Farm Mortgage Trust Co b 1132 Polk
" Ira b 493 Ohio av
" Lillian M stenogr Santa Fe Ry b 1132 Polk
" Lura A b 1132 Polk
Mechlemberg Theo J (Belle) salsn Emahizer Spielman Furn Co r 616 Polk
Mecord Phil R carrier P O r R R 8
Medal Alphonio (Blen) lab Santa Fe Ry r 6th av bunk house
Meddles Dora M mach opr Topeka Ldry Co b 510 N Monroe

MEDICUS OLLIE mech W H Imes Auto Co r 400 E 10th av

Medina Francisco lab rms 113 N Madison
Medino Pablo lab Santa Fe Shops b 5229 1st av

MEDLICOTT CAROLINE F Librarian Public Library 8th av s w cor Jackson b 1226 Fillmore

LIFE O' WHEAT
THE NICHOLSON PRODUCTS CO.

PHIL EASTMAN PUBLICITY - - PROCESS LETTERS MULTIGRAPHED
307-9-11 Central Bank Building. Phone 1845
"Any or all the work from the copy to the mailbag."
Form letters in any quantity. Typed through a ribbon. Exactly the same results as letters from the machine in your office, but quicker and cheaper.

THOS. W. WILLIAMSON
THOS. W. WILLIAMSON & CO.
ARCHITECTS
312, 314 Central National Bank Building
B. R. COOKINHAM
Phone 3399

Wm. Green & Son Grocery Co.
QUALITY CASH GROCERS
813 KANSAS AVENUE TELEPHONE 3559

Medlicott Mary W (wid Edw) r 1226 Fillmore
" Roland W (Sue S) clk Santa Fe b 1028 Lincoln
MEDLICOTT STANLEY (Ina D) V-Pres Treas and Genl Mngr Shawnee Investment Co Phone 2311 r N Jefferson Garfield pl
Medlock C Scott (Katherine) cashr Am R Exp Co r 1214 Jackson
" Grace E stenogr Santa Fe Ry b 1214 Jackson
" Grover (Nellie) barber 1201 E 6th r 1715 same
Meek Darnett clk b 307 Monroe
" David A (Alice) clk Int H Co r 307 Monroe
" Goldie nurse Stormont Hosp
" Jno R (Addie) r 804 E 8th av
" Katie M (wid Napoleon B) rms 320 Madison
" Mary L (wid Wm) r 1006 E 6th av
" Ray C (Frona) driver b 329 Jackson
Meeker M Winifred mngr Marinello Shop Pelletiers rms 1122 Topeka
Meeks Bertie pianist b 410 W 2d
" D Seal b 410 W 2d
" Jno D carp Santa Fe Ry b 204 Wilson av
" Jno F (Birdie I) film opr Cozy r 410 W 2d
Meens see also Means
" Geo A (Delva) meat ctr r 2732 Michigan av
" Sarah (wid Geo) b 2732 Michigan
Meer Ruben lab b 1135 N Polk
Megert Adolph hlpr Topeka S B Wks r 12th and California av
" Saml (Rose) farmer r 12th and California av
Meggison C Luverne clk Whittelsey Mer Co r 2107 Harrison
" Geo W (Kate) lab r 2107 Harrison
" Harold lab b 711 W 1st
" Irving lab (Mary) r 711 W 1st av
" Matthew (Stella) carp r 488 Wabash av
" Melvern lab b 711 W 1st
" Orville mach b 488 Wabash av
Mehrwein Jno A (Rosa L) mech r 1230 Kansas av
" Mabel typist Capper Pub b 1230 Kansas av
" Roy H (Helen) mech r 210 E 9th
Meier see also Maier Mayer Meyer and Myer
" Henry lab r 126 Davies
" Jos (Emma) carp r 713 Chandler
" Leo clk Santa Fe b 629 Jefferson
" Wm H hlpr Santa Fe Shops b 1121 E 5th
Meine Wm H (Vinnie) r 516 Fillmore
Mejia Gerardo lab r 106 Jefferson
Melchior Anna opr b 130 Jefferson
" Geo P draftsman b 130 Jefferson
" Jno J boilermkr Santa Fe Shops b 122 Quincy
" Jos P (Marguerite) mach r 214 Jefferson
" Jos P Jr boilermkr b 214 Jefferson
" Mary clk Capper Pub b 130 Jefferson
" Mary finisher Topeka Ldry Co b 214 Jefferson
" Peter (Catherine) boilermkr Santa Fe Shops r 130 Jefferson
Melgren Emelie E stenogr Santa Fe Ry rms 314 Topeka boul
Mellenbruch Henry D (Margaret) farmer r 705 Liberty
" Victor R tchr b 705 Liberty
Mellin Carl E clk Santa Fe Ry rms 305 E 5th
" Jos (Reta) driver r 1225 Monroe
Mellinger Jno J painter b 118 N Locust
" Jos blksmth r 118 N Locust
" Saml T (Mary) boilermkr rms 32S Lindenwood av
" Sophia C b 118 N Locust
Melloish Vira nurse b 302 Hancock
Mellring Donald messr Postal Tel Co b 213 E 10th av
" Julius (May) sheet metal wkr r 213 E 10th av
Melquiades Alexandrio lab b 319 E 1st av
Melton Blanche L bkpr Preferred Risk Fire Ins Co r R R 7
" Claude W driver b 320 Orchard
" David W (Laura J) r 320 Orchard
" Jno W fireman b 320 Orchard
" Thos J (Elizabeth) r R R 6
" Tressa M cashr Pelletier Stores Co r R R No 7
Memole Patrick stone ctr b 627 Madison
Memorial Building 10th n e cor Jackson

WILLIAM ROBB
HIGH GRADE MONUMENTS
MARKERS and MAUSOLEUMS
401 Jackson St. Phones, Works 4880, Res. Red 2683

The Crosby Bros Co
Furniture, Floor Coverings, Stoves and Ranges
Kansas Avenue, between 7th and 8th.

Mendenhall Alice (wid Chas) r 1114 N Quincy
" Elmer (Nellie) storekpr S W Bell Tel Co r 2007 N Taylor
Mendez Adelaydo lab Santa Fe Shops b 212 Klein
" Antonio lab r 308 E Crane
" Blaz lab Santa Fe Shops b 372 E 7th
" Jesus lab rms 308 E Crane
" Jesus lab rms 400 E Crane
" Maria rms 127 N Jefferson
" Rellez b 222 E Crane
" Reyez lab rms 400 E Crane
" Silvester (Ysa Aguilar) waiter rms 312 E 1st
Mendoza Aljandro painter Santa Fe Shops r 1111 Seward av
" Jesus lab Santa Fe rms 202 Hancock
" Jose lab rms 121 N Madison
" Jose (Maria) lab Santa Fe Shops r 1111 Seward av
" Langino (Juano) lab r 115 Madison
" Luisa lab rms 121 N Madison
" Pedro lab b 115 Madison
" Trinidad b 115 Madison
" Victorian lab Santa Fe b 115 Madison
Mendum Josephine clk b 818 Quincy
Menefee Ernest * ,Mabel) porter r 1311 Quincy
" Scott farmer r Huntoon and Highland
Menehan Hazel b 1215 W 11th
" Thos E (Mollie) salsn Int H Co r 1215 W 11th
Menich Mary (Caroline) hlpr Santa Fe Shops r 125 Madison
Menninger Chas A (Agga) asst paymaster Santa Fe Ry r 1226 Boswell av
MENNINGER CHARLES F (Flo) Physician 503-508 Mulvane bldg Phone 18 r 1407 W 10th av Phone 19
MENNINGER KARLA (Grace) Physician 503-508 Mulvane bldg Phone 18 r 1811 Park av Phone 645
Mentzer Edith nurse b 1634 Mulvane
" Emma E (wid Willard D) b 1634 Mulvane
" Harry S (Laura) barber r 1634 Mulvane
Mentzer Mrs Laura asst W A Caston b 1634 Mulvane
Mercantile Insurance Co M T Benedict spl agt 11 Insurance bldg
Mercer Jno A (Maude) mngr Machinists Electric Co r 1412 W 5th
" Jos H (Ula L) State Sanitary Com r 1355 Fillmore
" Minerva (wid Thos J) pleating r 800 Topeka boul
Merchant Bert (Maud) eng r 1304 Boswell av
Merchants Journal (weekly) Adams Bros Manifold Printing Co pubs 631 Jackson
" Life and Casualty Co Geo W Bucey state mngr 501 Mulvane bldg
MERCHANTS NATIONAL Bank of Topeka W A L Thompson Chairman of the Board F W Freeman Pres F M Bonebrake V-Pres and Cashr John E Jones Asst Cashr New England bldg 501 Kansas av Phone 4173 (See back bone and p 24)
MERCHANTS TRANSFER & Storage Co C D Skinner Pres J H Gayhart Sec and Treas Office and Warehouse 611-615 Quincy Phone 4186 (See p 92)
Mercier Gust lab r 200 Burr av
Merea Andr lab rms 415 Madison
Meredith Chas W (Cora) carp r 1408 Logan
" Elizabeth (wid Wm D) r 306 Branner
" Harriet tchr Lafayette School b 1426 Tyler
" J Thos (Emma) policeman r 306 Branner
" Jas T (May) lab r 303 Green
Mergan Mary (wid Jas) mach opr r 223 Hancock
Merilatt red (Alice) salsn r 1107 N Jackson
" Jno J (Lucy M) grocer 1414 W 15th r 1305 W 16th
" Leroy D salsn Capper Pub b 1305 W 16th
Merkel—See also Markel
" Peter painter Santa Fe Shops b 504 Larch
Merks J D b 325 Branner

L. W. WILSON 26 COLUMBIAN BLDG. TELEPHONE 836
GENERAL INSURANCE and REAL ESTATE

THE GIFT SHOP
Quality Diamonds and Jewelry
Popular Gift Shop
Ralph R. Peterson Jeweler
106 West Eighth Street

S. J. HODGINS, President and Treasurer
W. F. HOBBS, Vice-President
JAMES NELSON, Secretary and Manager
THE CENTRAL-TOPEKA PAPER CO.
221, 223, 225 Kansas Ave. WHOLESALE PAPER Topeka, Kansas

Capital Auto & Supply Co. 119-123 East Seventh St. Telephone 162
Distributors MAXWELL CARS AND TRUCKS
SUPPLIES—STORAGE—REPAIRS

MERRIAM CARROLL B (Marguerite) Vice-Pres Central Trust Co r 1243 Western
" Chas W (Alice) land ex Central Trust Co r 901 Buchanan
MERRIAM FRANK D (Katharina) Vice-Pres Central Trust Co r 1221 Western av
" Frank R (Rhoda) foreman United Material Co r 1635 Van Buren
" Jno E bkpr Central Trust Co b 1243 Western av
MERRICK JAMES F (Elsie V) Genl Agt Columbian National Life Ins Co r 1322 College av
MERRICK ROBERT G (Tressa) Gen Frt Agt Santa Fe Ry r 1301 Harrison
Merrill Wm M lab r 1716 Van Buren
Merritt Arthur (Louise) rms 716 Topeka boul
" Clayton T lab b 15 Marshall
" Elmer C (Lucilla) porter r 2501 Western av
" Geo M (Lydia) tel opr Santa Fe Ry r 300 Orchard
" Mrs Opal G trimmer The Parisian b 510 Harrison
" Valmore R (Orpha) lab r 15 Marshall
Merriweather Belle * janitor r 1815 Jefferson
" Geo W * (Mary) lab r 1729 Adams
" Leonard lab r 1813 Jefferson
MERRY OPTICAL CO C L Dailey Mngr Manufacturers Jobbers and Importers 627 Kansas av Phone 900
Merryman Mrs Jennie (wid Jesse) tchr Parkdale School b 1412 Lincoln
Mertel Robt F supr S W Bell Tel Co rms 425 Polk
Mertens Ada lab rms 806 N Van Buren
Mertz see also Martz
MERTZ DR CLARK N (Helen) Practice Limited to Exodontia and Radiography 625-626 Mills bldg Phone 644 r 1504 Mulvane
Mertz Crawford lab rms 111 E 4th
" Herman L (Mary) lab r 412 Ash
Messenger Edw G (Carrie) painter r 113 N Van Buren
" Florence F nurse b 1012 Harrison
Messenger J Jacob (Emma) lodgings 1012 Harrison
Messer J L b 914 Monroe
Messersmith Angeline (wid Henry) b 224 Madison
" Archie J (Charlotte) salsn r 428 Monroe
" Vernie C (Elma) grocer 400 E 4th r 224 Madison
Messick Benj F solr Nat L & A Ins Co rms 508 Kansas av
" C Arthur musician b 1016 Fillmore
" Chas (Dora) phys 419 Kansas av r 1016 Fillmore
" Clarence R music tchr 419 Kansas av b 1016 Fillmore
" Orchestra C R Messick mngr 419 Kansas av
" Wm ins agt rms 504 Kansas av
Messinger Frank E (Bertha) baker r 2512 Buchanan
Metaphysical Library Mrs Margaret Williams Librarian 504 W 10th
Metley Harriet * r 710 Long
Metropolitan Billiard Parlor Wm M Linquist Prop 406 Kansas av
METROPOLITAN FIVE TO Fifty Cent Stores (Inc) Willis Brewster Mngr 827 Kansas av Phone 329
" Building 404-406 Kansas av
" Life Ins Co Neel Deering supt 808 Kansas av
Mettler Ella A (wid Geo A) b 607 W 6th av
" Jno lab rms 700 E 4th
Metty Geo J (Maud) mach r 113 N Topeka av
" Margaret (wid Solomon) r 2025 Van Buren
" Wm L (Helen) comput b 329 Fillmore
Metz Belle hlpr b 1325 Monroe
" Bertha M clk Santa Fe Ry rms 110 W 13th
" Chris watchman Bethany College
" Ida M b Ingleside Home
" Thelma L clk Santa Fe Ry rms 110 W 13th
" Mrs Vida R chf clk Adj Gen State Capitol b 1012 W 11th
Metzdorf Edwin K (Mabel C) chf clk Santa Fe Ry r 2143 Maryland
" Wm H (Pansy B) r 1304 Harrison
Metzger Adelaide C (wid Saml S) r 911 Monroe

The Emahizer-Spielman Furniture Co.
COMPLETE HOUSE FURNISHERS
PIANOS CARPETS SEWING MACHINES PHONOGRAPHS AND RECORDS
517-519 Kansas Avenue Phone 3975

BETZER REALTY & LOAN CO.
Real Estate Loans City and Farm Loans at Low Rates
FIRST FLOOR NEW ENGLAND BUILDING

Metzger Carl J (Nona) carp r 608 N Van Buren
" Chas D eng insptr b 911 Monroe
" Chas S (Nell) stenog Topeka State Journal r 603 W 8th av
" Frances I clk Santa Fe Ry b 501 E 6th av
" Frank attndt White Eagle O & R Co rms Y M C A
" Fred P sec and mngr American Home Life Ins Co r 1025 Taylor
" Geo M (Hanna) foreman Santa Fe Ry r 427 Wilson av
" Geo Jr (Ellen) aud Security Benefit Assn r 427 Wilson av
" Geo W (Mary A) eng r 501 E 6th
" Millie J milliner b 911 Monroe
" Phil (Harriet) b 1025 Taylor
Metzke Ada clk Capper Pub rms 1600 Topeka boul
Metzler Lawrence W driver b W L Metzler
" Leroy R lab b W L Metzler
" Walter L (May) milk depot 511½ W 10th av r 10th and Republic
Meyer see also Maier Mayer Meier
" A Jas (Roby) hlpr r 1022 N Monroe
" Adolph H (Eleanor W) asst eng Santa e r 913 Tyler
" Aug tinner Santa e Shops r 235 Lake
" Bertha student b 1735 illmore
MEYER CARL A (M & S Tire Service) r 1204 Tyler
" Edwin appr Santa Fe Shops b 528 Scotland
" Ernest A (Tressa E) vet surg r 1031 College av
" Esther bkpr b 1735 Fillmore
" Mrs Frances ftr rms 516 Harrison
" Frank boilermkr Santa Fe Shops b 1109 N Jefferson
" Frank J (Carrie) mach r 515 Madison
" Gertrude dept mngr Crosby Bros Co b 516 Harrison
" Ida hlpr b 1735 Fillmore
MEYER JNO E (Pauline E) Branch Mngr Leo-Greenwald Vinegar Co r 501 W Curtis
" Jno E jr (Nellie) distiller Leo-Greenwald Vinegar Co r 501 W Curtis
" Jno R (May) mach r 105 Woodruff
" Minnie clk b 154 Holman
Meyer Oscar C (Frieda) locksmith r 625 Jefferson
" Richd E carp r 415 E 8th av
" Wm F (Bertha) foreman Topeka T & A Co r 1735 Fillmore
" Zelda bkpr Central Mills rms 325 Lindenwood av
Meyers Chas D (Margaret) 827 N Kansas r 1015 Central av
" Chas P (Anna) timekpr Santa Fe Shops r 828 N Monroe
" Frank J (Elsie) instr r 351 Arter
" Jas L lab Chas Wolff Pkng Co r R R No 3
" Jno R driver Am Ry Exp Co b 1206 E 6th av
" Mildred stenogr b 1514 Kansas av
" Raymond J embalmer F R Conwell r 905 N Kansas av
" Wm B (Cora) (Skourous & Myers) r 1026 Quincy
Michael Alb L (Suzanne) r 727 Taylor
" Emma (wid Jno) b 214 W 18th
" Emmanuel (Hester) farmer r Freeman and Sardou av
" Frank (Rosa) carp r 417 Leland
" Jas W trav agt The Smith Co rms 10th and Harrison
" Jos R (Anna) grocer 1303 Kansas av r 1416 Polk
" Kate b 227 Michigan av
" Raymond (Ella) clk Thos Hossfield r 203 Madison
" Sofa b 417 Leland
" Wm (Esther) policeman r 1528 N Kansas av
Michaels Amanda seams b 302 Tyler
" Louise seams b 302 Tyler
" Lydia C seams b 302 Tyler
" Mary (wid Henry E) r 302 Tyler
Michaelson Carl E clk Southwich Auto Supply Co b 1412 W 8th av
MICKEY JAMES H (Helen) Gen Agt Connecticut Mutual Life ns Co 412 New England bldg Phone 3523 r 909 Garfield
Middaugh Alb G (Katherine) carp r 440 Scotland av
" Geo P (Alice N) carp r 1031 Quincy
" J Fred (Clara E) clk Santa Fe Ry r 1163 Brooks av
Middleton Brokerage Co C C Green Mngr Capitol Bldg & Loan Assn
" Chas L (Cora) trucker b 105 N Topeka av

Phone 3170 Ninth and Kansas Ave.
C. A. Karlan Furniture Co.
LARGEST COMPLETE HOME FURNISHERS IN KANSAS

THE LIBERTY LIFE INSURANCE CO., TOPEKA
INSURE IN SURE INSURANCE

J. B. WHELAN LUMBER CO.
LUMBER, BUILDERS' HARDWARE, SEWER PIPE, PAINTS, OILS, GLASS, ETC.
Yards 713 to 725 East Fourth Street Phone 865

The Topeka Transfer and Storage Co.
MODERN WAREHOUSE
528 Adams Street Phone 3556

Middleton Clyde H lab b 220 Broadmoor av
MIDDLETON FRANK E (Wilhelmina) (Middleton & Haskins) r 1002 W 5th
" Frank E clk Santa Fe Ry b 220 Broadmoor av
" Nettie stemmer b 105 N Topeka av
" Wm S blksmth Rehkopf Bros b 1329 Jackson
" Wm S Jr (LaVerne) pressman Capper Pub b 1310 Monroe
MIDDLETON & HASKINS (Frank E Middleton Joseph M Haskins) Merchant Tailors 820 Kansas av Phone 1665 (See p 75)
MID-WAY BATTERY CO E F Frisbie Mngr 424 Jackson Phone 5627 (See p 27)
MIDWAY CAFE Geo H Skeen Propr Good Meals at Any Hour Short Orders 816 N Kansas av Phone 5629
MIDWEST BROKERAGE CO (Eli and Abe B Ulamperl) Wholesale Candy and Soft Drinks 305 Kansas av Phone 1951
" Building and Loan Assn F O Morns Pres R R Baer V-Pres C L Thomas Sec-Treas 842 N Kansas av
MIDWEST LIFE INSURANCE Co The Wm Horley State Mngr 501 New England bldg Phone 501
MID-WEST TIRE CO George R Gregg Mngr 111 E 7th Phone 5494 (See adv under Automobile Tires)
Miell Jenne bkpr b 409 Harrison
Migliario Ida (wid Fred C) womans editor Capper Pubs r 608 Buchanan
Milan Grace (wid Wm) r 1214 W 5th
" Arline clk Santa Fe Ry b 1214 W 5th
MILAN MORRIS D (Emily G) Cir Mngr Topeka State Journal r 334 Fillmore
Milburn see also Millburn
" Chas E lab b 310 E 3d
" Creighton C (Edith) lab r 1113 N Van Buren
" Gust (Elizabeth) lab r 1112 N Van Buren
" May r 310 E 3d
Milburn Perry J r 519 Tyler
" Perry J Jr trimmer Rehkopf Bros b 519 Tyler
" Rosetta I clk Security Benefit Assn b 519 Tyler
" Ruth M stenogr Sherman Ellis Service b 519 Tyler
" Thos O b 310 E 3d
" Zetta P b 310 E 3d
Mileham Benj D (Alice) appr instr Santa e Shops r 319 Monroe
" Benj D Jr (Ethel) mech b 319 Monroe
" S Harry (Anna) paintr r 817 Madison
Miler Berl H (Etta) salsn West Motor Car Co rms 830 Fillmore
" Chas W (Elizabeth) lab r 222 The S Drive
" Mrs Dora stenogr to Governor b 915 Quincy
" Glenn artist Capper Pub b 434 Buren
" H B b 1438 Van Buren
MILER ROBERT (Effie) Sheriff Shawnee County r 434 Van Buren
" Sue b 915 Quincy
Miles Edw (Nettie) lab r 198 Twiss
" Elsie L clk Water Works Dept b 214 E 10th av
" Fred E lino opr Capper Pub rms 612 Polk
" Geo E clk Santa Fe Ry b 214 E 10th av
" Laura C r 214 E 10th av
" Loural F (Ethel carp b 473 Reno
" Thelma typist Capper Pub b 198 Twiss av
" Winslow (Rosey) lab r 333 Klein
Millard Arthur B painter b 300 Green
" Eva M music tchr b 300 Green
" Jno E (Carrie) elec r 418 Forest
" Morris A (Mary E) phys 829 N Kansas av r 300 Green
MILLARD SAMUEL T (Pearl E) Physician and Surgeon 627 Kansas av Phone 336 r 303 Green Phone 336 Ring 2
Miller see also Miler Mueller and Muller
" Alb A (Bessie M) claim adj Santa Fe Ry r 1021 College av
" Allen A * janitor b 1209 Lane
" Amelia (wid Chas) r 423 Lawrence
" Anna (wid J Darrel) r 1317 Polk

T. G. Smith & Son
Tile Floors and Wainscoting our Specialty.
Tile and Wood Mantels.
913 Kansas Ave. Phone 1261 Topeka, Kansas

THE McCLEERY-DUDLEY LUMBER CO.
Lumber and Coal, Paints, Ladders and Builders' Hardware
CONVENIENTLY LOCATED—519 JACKSON STREET

Miller Anna stenogr Scott Weighing Machine Co rms 616 Taylor
" Anna B b 1280 Garfield av
" Annie * (wid Saml) r 1209 Lane
" Arch B (Christian) bkpr Chas Wolff Pkng Co rms 800 West
" Archie clk r 1623 E Crane
" Arthur lab rms 200 E Crane
" Arthur F (Bessie I) asst cashr r 619 W 7th
" Benj J clk Santa Fe Ry rms 6 Y M C A
" Bernard C hlpr r 1328 Harrison
" Bert R baker Barker System b 630 Lake
" Blanche b 1415 Clary
" C M janitor Capper Pub b 805 Lincoln
" Carrol cashr Chas G Morrison b 1420 Lincoln
" Catherine (wid Nicholas) r 202 Berwick
" Catharine (wid Martin r 1415 Clay
" Cecil S (Alma) photgr r 1162 High
MILLER CHARLES (Fannie) Jeweler and Watchmaker 422 Kansas av Phone 3200 r 301 Western av
" Chas A b 1407 Central av
" Chas A plasterer b 202 Berwick
" Chas M (Etta) lab Int H Co r 1159 High av
" Chas O (Gertrude) lab r 1825 Fillmore
" Chas P clk Santa Fe Ry b R R No 7
" Chas V (Harriett) mach opr r 1136 N Kansas av
" Chas W printer Crane & Co r 515 W 10th av
" Clarence farmer b 1901 N Taylor
" Clarence E (Laura) teller Central Natl Bnk r 1625 Van Buren
" Clarence M (Josephine) dist mngr Columbian Circle b 1017 Monroe
" Claud (Fay) carp r 1706 E Crane
" Clifford bill poster b 505 Tyler
" Clyde W (Grace) pres Preferred Risk Fire Ins Co r 811 Buchanan
" Conrad (Alice) lab r 308 E 3d
" Creta compto opr Santa Fe Ry b 901 Clay
" Dale D mngr Millers Pharmacy b 709 Tyler
" Danl F (Florence) grader rms 518 Monroe
Miller David F (Minnie) carp r 1901 Taylor
" David (Kate) brakeman b 334 Davies
" Dora seams b 1102 N Kansas av
" Doris clk Topeka Ldry Co b 510 Topeka boul
" Earl W vulcanizer Keele Elec Co rms 710 W 8th
" Edna clk Santa Fe Ry b 1300 Harrison
" Edna M clk Wm Green & Son Gro Co b 308 E 3d
" Edw (Mary) waiter r 433 Topeka
" Emil B tinner b 134 Hancock
" Emma M (wid Chas) fitter Crosby Bros Co r 205 E 8th av
" Erwin (Nora) lab r 929 Van Buren
" Everett G (Jennie E) chf clk Santa Fe Ry r 633 W Euclid av
" Faye waiter Harvey Eating House
" Faye nurse State Hosp
" Florence b 308 E 3d
" Florence B housekpr r 1510 Plass
" Florence K asst womans editor Capper Pub b 164 Gratton
" Floyd C repr S W Bell Tel Co rms 314 Huntoon
" Francis E (Effie) ins agt r 1515 Clay
" Frank lab r 310 Hancock
" Frank (Naomi) foreman Santa Fe Ry r 324 Chandler
" Frank (Mildred) batteryman Knoll Battery Supply Co r 2818 Kentucky
" Frank driver r 1021 E 6th av
MILLER FRANK C (Anna M) Propr Apex Damp Wash Laundry 1320 McVicar av r same
" Fred clk b 1020 Lane
" Fred R dept mngr Pelletier Stores Co r 3 Neil Apts
" Geo hlpr r 113 Madison
" Geo driver rms 617 W 3d
" Geo (Maggie) lab r 815 Chesnut
" Geo A mach b 468 Sumner
" Geo J lab Santa Fe Shops r 1209 Seward av
" Geo W (Maggie) chf clk Santa Fe Ry r 1107 Morris av
" Geo W lab r 1225 N Quincy
" Gertrude pressfdr Crane & Co b 372 Green
" Gilbert L hlpr Santa Fe Shops r 1107 Monroe
" Grace b 1102 E 8th av

The Topeka Mortgage & Investment Co.
Successors to THE FORBES MORTGAGE & INVESTMENT CO.
Tel. 1096 : 116 West 6th St.
CITY AND FARM LOANS : INSURANCE : INVESTMENTS

TOPEKA ELECTRIC COMPANY
Electricians : Electrical Construction and Repairs : Electric Supplies and Fixtures
816 Kansas Ave. Phone 768

Established 1882 LOUIS VAN DORP & SON Phone 130
SHEET METAL AND ROOFING CONTRACTORS
507, 509 Jackson Street, Topeka, Kansas

The Warren M. Crosby Co. 613-15-17 Kansas Avenue through to Jackson Street
"The Store of Dependable Merchandise" Telephone 3569

Miller Guy (Anna) clk r 119 Fillmore
" H Ernest clk C E Mauney rms 620 Van Buren
" H Peter (Ida) barber 1602 Seward av r 164 Grattan
" Harold lab rms 1700 Harrison

MILLER HARRISON J (Mina J) Pres and Genl Mngr Miller-Hoyes Paint & Glass Co r 1030 Fillmore
" Harry F phys Santa Fe Hosp
" Hattie (wid Robt A) b 1219 N Jackson
" Mrs Hattie E clk Warren M Crosby b 1700 Harrison
" Helen A stenogr Grain Growers H I Co b 468 Sumner
" Helen B student b 1107 Morris av
" Henry (Josephine) hlpr r 468 Sumner
" Herbert (Ester) painter r 212 Buchanan
" Herman (Madge C) janitor b 1510 Quincy
" Horace O (Alice A) pipeftr r 1129 Lane

MILLER-HOYES PAINT & Glass Co H J Miller Pres and Genl Mngr George H Hoyes Sec-Treas 107 E 8th av Phone 955 (See right side lines)
" Irene clk Santa Fe Ry b 112 N Kansas av
" J Edwin (Sarah L) b 1159 High av
" J Lewis (Kittie) baker Royal Bakery r 512 W 8th
" J W & Co (J W Miller R B Jencks) printing 523 Kansas av
" Jacob lab b 815 Chesnut
" Jas O (Grace L) carrier P O r 412 Sumner
" Jas P (Mary) carp r 144 Emmett
" Jas S (Isa) blksmith r 142 Emmett mett
" Jas W (Pearl) (J W Miller & Co) r Throop Hotel
" Jennie b 1006 E 8th av
" Jesse J lab b 155 Twiss av
" Jesse M (Virginia) r 80 Oak
" Jessie A musician Crystal Theatre b 1129 Lane
" Johanna (wid Peter) r 234 Hancock
" Jno lab rms 410 Kansas av
" Jno lab b 815 Chesnut

Miller Jno (Minnie) r 504 Leland
" Jno (Carrie) upholsterer r 156 Twiss av
" Jno B (Johanna) r 301 Roosevelt
" Jno H (Ida) car repr r 183 Emmett
" Jno H (Sarah E) rms 714 Harrison

MILLER JOHN H (Helen) Mngr Producers - Consumers Market r 1407 W 5th
" Jno J steamfttr b 202 Berwick
" Jno L (Myrtle) painter r 136 Ohio
" Jno R guard b 920 Monroe
" Jno S (Alma) carp r 154 Evelyn
" Jno W (Malinda) foreman city b 1418 Logan
" Jones Investment Co J W Jones mngr 701 Jackson
" Jos (Neva) lab b 301 E 8th av
" Jos C (Hazel) (Heck & Miller) r 1911 W 6th av
" Jos C (Lola) eng Curtis Towne & Paine Co r 430 Market
" Jos K (Lena K) hlpr r 514 N Harrison
" Jos S (Etta) molder r 103 Elmwood av
" Josephine clk Capper Pubs b 202 Berwick
" K Andr elec Keele Electric Co rms 211 Tyler
" Karl ins agt b 1415 Clay
" Kate clk Santa Fe Ry b 205 E 8th
" L Guy (Annie E) pharmacist Rowley Drug Co r 119 Fillmore
" Mrs Laura b 635 West
" Laura (wid Wm) r 1413 E 10th av
" Laura K stenogr Steel Fixture Mnfg Co b 1122 N Jackson
" Lawrence rms 405 The Commerce
" Lawrence R (Myra) clk Santa Fe Ry r 635 West
" Leland * bootblk b 109 E 18th
" Leland * (Dorothy) r 1510 Quincy
" Live Stock Investment Co Clyde W Miller pres Will J Miller sec 5 Insurance bldg
" Lizzie E clk Warren M Crosby Co b 1923 Clay
" Lloyd J (Una) mech r 1101 N Monroe
" Lola clk Capper Pubs b 229 Van Buren
" Louis ruler r 1011 Quincy
" Louis A (Anna) mach r 107 W 12th
" Louisa finisher b 211 E 1st av

C. G. Blakely & Co.
Insurance Specialists
535 KANSAS AVE.
PHONES
737, 738 and 403

The W. W. Mills Company
The Shop For Gentlewomen

Miller Louise b 1019 Lane
" Mrs Louise (wid Alb) asst McKeever & McKeever b 1615 Fillmore
" Lucile clk Capper Pubs b 1901 N Taylor
" Lyle (Carrie) timekpr Santa Fe r 408 Taylor
" Magnus N (Louise) tinner r 419 Fillmore
" Malinda A (wid Wm T) r 1016 N Quincy
" Mamie A (wid Herbert J) r 408 E 8th
" Margreat M (wid Jno G) (Klingaman & Miller) r 225 Harrison
" Marie (wid Chas) r 710 Lime
" Mark E (Jennie) carp r 951 Lindenwood av
" Martha nurse b 423 Lawrence
" Martin G (Ellett M) dist agt Mut Life Ins Co r 1239 Boswell av
" Martin L (Mary J) lab r 213 Adams
" Mary b 1020 Lane
" Mrs Mary tel opr S E Lux Jr Merc Co b 433 Topeka boul
" Mary r 605 E 8th
" Mary E (wid Wm) seams r 437 Green
" Mary (wid Fred N) r 1300 Harrison
" Millburn M (Cora M) rms 724 Taylor
" Milton B (Dorothy) med director Preferred Life Ins Co r 1513 Jewell av
" Minnie L r 1420 W 10th av
" Nanny F (wid Geo L) b 406 Thomas av
" Nellie r 901 Clay
" Nellie E tchr Stricklers Topeka Business College b 1328 Harrison
" Nicholas A (Katherine) mach b 202 Berwick
" Obediah * (Olive) foreman Santa Fe r 1101 Lime
" Ola (Emma) tinner r 1020 Lane
" Oscar (Evalena) barber r 68 Oak
" Pendleton A (Dorothy) dist mngr The Equitable Life Assurance Soc of The U S r 237 Elmwood
" Peter F (Alice) repr r 223 N Lake

MILLER'S PHARMACY Winfield S Miller Propr Dale D Miller Mngr Pure Drugs—Prescriptions a Specialty 422 W 6th av Phones 35 and 4397

Miller Phil (Mary) painter r 214 Buchanan

MILLER RANSLEY J (Margaret) Physician and Surgeon and City Physician 335 Kansas av r 335 Roosevelt Phone 3440
" Richd * porter rms 808 Center
" Richd C eng (Lenora) r 505 Tyler
" Robt * (Lucy) lab r 519 Western
" Robt H (Lydia) lab r 202 Waite
" Robt L (Johanna) livestock breeder r 714 Harrison
" Roy (Lizzie) restaurant 504½ E 4th r 1221 E 5th
" Roy * lab r 519 Western av
" Roy L (Ida) driver rms 1222 Seward av
" Sadie J (wid Geo W) r 826 Madison
" -Sowers Investment Co The W D Miller pres A L Sowers sec-treas 18 Insurance bldg
" Sylvia R clk Security Benefit Assn b 1107 Monroe
" Thos (Mildred) switchman R I r 422 Taylor
" Virginia * (wid Goodloe) r 805 Center

MILLER W I LUMBER CO W I Miller Pres and Treas J Earl Leech Sec 8th ne cor Adams Phone 80 (See p 74)
" Walter E * (Rosie) lab r 1121 Boswell av
" Washington carp rms 415 Kansas
" Will J (Mona C) sec Miller Live Stock and Inv Co r 1025 Fillmore
" Wm C (Sarah) clk r 131 Jackson

MILLER WM G (Agnes) Operating Engineer Illinois Traction System r 1520 Topeka boul

MILLER WM I (Zoa D) Pres and Treas W I Miller Lumber Co r 1325 Topeka boul
" Wm M r 109 Rowley
" Wm P appr Santa Fe Shops b 164 Grattan
" Wm W boilermkr b 202 Berwick
" Winfield S (Emma S) propr Miller's Pharmacy r 709 Tyler

Millican Fred J (Minnie) mngr Crockett Mercantile Co r 2847 Illinois

Milliken Isaac H (Sidney H) r 2200 E 10th av
" Lucy A (wid Noyes) r 522 Horne

Zercher Book and Stationery Co.
Office Stationery, Steel and Wood Filing Cases, Typewriters, Dictaphones
T. L. Pattison, Prop. Phone 580 521 Kansas Avenue

NELLIS
INSURANCE
AGENCY
Established 1876
—
Residence
Theft
Mercantile
Stock
Burglary
INSURANCE
—
Surety
Fidelity
and Forgery
BONDS
—
109
W. SIXTH
AVE.
PHONE
228

Butter-Krust Bread
MADE ONLY BY
Royal Bakery
107-111 W. 10th St.

IMES
AUTO
CO.

Dodge
Brothers
Sales
and
Service

Phone
3071

1029
1031
1033
1035
KANSAS
AVENUE

Milliman Melvin V (Bertha) carp r 428 Chester av
Milliron Henry F hlpr b 705 Locust
" Ida (wid Henry) r 705 Locust
Millison D Oren clk Farm Mortgage Trust Co b 400 Shawnee av
" Ida B (wid D Uell) r 400 Shawnee
MILLS ARTHUR M (Emma W) Pres The W W Mills Garment Co r 1302 Topeka av
" Building 901-907 Kansas av
" Clemma (wid Chas A) Christian Science Practitioner r 1013 Topeka boul
" Evelyn E student b 1624 Harrison
" F Clyde (Pansy) clk Santa Fe Ry rms 1607 W 6th av
" Frank W (Nannie) ins agt r 120 E8th av
" Henry U (Louise) carp r 1506 Chandler
" Irene (wid Jack) clk Topeka Title & Bond Co b 216 E 10th av
" J N Realty Co (J N Mills-W F Johnsmeyer) 106 E 6th av
" Jas H (Laura Dee) r 1624 Harrison
" Jas N (Clara) (J N Mills Realty Co) r 635 Lindenwood av
" Jno B (Elizabeth B) r 1308 Mulvane
" Jno W carp Santa Fe Shops r 2602 Mass av
" Kathryn E (wid Jno) r 2602 Mass
" Leo M (Lola) clk Santa Fe Ry r 476 Reno av
" Lucille b 1506 Chandler
" Pete pkr Seymour Pkg Co
" Presco N student b 635 Lindenwood
" Saml W (Lillie) switchman r 1500 Chandler
" Sarah A (wid Hugh C) r 631 Chandler
" Thelma tchr b 216 E 10th av
" Timothy D (Mary J) r 1724 Clay
MILLS W W GARMENT CO The A M Mills Pres A F Gibb V-Pres L G Thorne Sec-Treas The Shop for Gentlewomen 815 Kansas av Phone 5600 (See right top lines)
MILLS W MERRILL (Allabelle) Physician and Surgeon 615-616 Mills bldg Phone 969 r 300 Greenwood av Phone 969 Ring 2
Mills Wallace B (Mayme) steamftr J A Patterson b 1634 Central Park av
" Walter J lab b 1506 Chandler
" Wilbur b 216 E 10th av
" Wm W (Carrie) contr r 1607 W 6th av
Millspaugh Mary C (wid Frank R) r 1163 Fillmore
Milner Fred (Laura) mech r 117 Courtland av
" Lura A clk Central Trust Co b 117 Courtland av
Milon Helen * dom b 501 E 17th
Miltenberger Adam (Lizzie) carp r 420 Scotland av
" Alb (Lena) hlpr r 510 N Harrison
" Gregory pipeftr r 309 N Lake
" Jno (Anna) lab b 510 N Harrison
" Mary clk b 420 Scotland av
Milton Claud M (Ora) mech r 1602 Redden av
" Oliver J driver rms 400 Kansas av
Mims Gilyard * (Nannie) r 1127 Lane
" Silas * lab b 1127 Lane
" Susie * r 1168 Buchanan
Minard Edw (Lillian) clk C A Karlan Furniture Co b 409 Leland av
" Nathan W (Eliza) carp r 2101 Van Buren
Minch Henry umbrella repr rms 311 Jackson
" Jasper L clk Santa Fe Ry rms Y M C A
" Lidia umbrella repr rms 311 Jackson
Miner Alice M (wid Henry C) b 704 Clay
" Anna * (wid Abraham) r 2064 Santa Fe
" Elizabeth clk Santa Fe Ry b1021 Jefferson
" Faye J student b 820 Lane
" Frank painter b 2200 Adams
" Milton * (Kate) stone mason r 700 Storey
" Mina H (wid Elias G) comp Adams Bros r 1021 Jefferson
" Nannie (wid Alb G) r 2200 Adams
" Rupert O (Lulu E) land examiner Augustus Zahner r 820 Lane
" Vern E spcl asst State Bank Comm b 1309 Van Buren
" Wm * (Emma) tmstr r 920 E 11th

A Pasteurized Product
IN A SEALED PACKAGE
Delicious, Healthful
Fresh Every Day
Beatrice Creamery Co., Topeka, Kansas

The Osby Bros Co
High Grade Women's, Misses' and Boys' Shoes
Kansas Avenue, between 7th and 8th.

Miner Wm J (Kate) mach r 1000 Jefferson
Minert Clara A clk Woolworth Co b 627 Van Buren
Minich Jasper L b 1128 Harrison
Minner Clyde E chainman Santa Fe Ry rms 1183 Boswell av
Minnis Andr J * (Carrie) porter r 1110 Lane
" Carrie * maid b 1110 Lane
Minor Clyde C (Goldie) (Minor & Townsend Auto Repair Co) r 119 S Quinton boul
" Ida stenogra Capper Pubs rms 210 E 10th av
" Robt W (Anna L) r 1150 High av
" &Townsend Auto Repair Co (Clyde C Minor Scott H Townsend) 1027 Kansas av
Miranda Enestor (Laura) lab r 126 Klein
" Jas carp r 1272 Mulvane
" Ysac (Isabel) lab r 126 N Chandler
Mirando Francisco lab r 1103 Seward
" Isidora lab Santa Fe Shops b 330 Lime
Mischke Adolh timpekpr Santa Fe Shops r 209 Branner
" Alma clk Capper Pubs b 213 Branner
" Bernard (Francis) lab r 213 Branner
" Edw R (Alice) carp r 18th and Seabrook av
" Harold student b 18th and Seabrook av
" Lydia houskpr 213 Branner
Mishey Clarence C (June) musician Isis Theater r 525 Tyler
Missouri Pacific Railway F E Nipps pass and frt agt depot 5th nw cor Adams round house Madison cor 13th
" State Life Ins Co K G Lewis gen agt 110 W 6th av
Mitchell A J b 1122 Polk
" Agnes student rms Y W C A
" Alva G (Ellen) mach r 215 Clay
" Andr J (Hattie) contr r 122 Beacon
" Anna (wid Geo O) b 1215 N Jackson
" Arch E clk Kitchell & Marburg rms 216 Branner
" Arthur * porter b 323 Kansas av
" Arthur R r R R 4
Mitchell Bettie * (wid Jas) r 1317 Monroe
" Blair W (Harriet) salsn r 118 W 6th av
MITCHELL DR C P (Ethel) Chiropractor 735 Kansas av Phone 5675 r 714 Lime
" Carlos B (Ethel I) draftsman State Architect r 1631 Central Park av
MITCHELL CHARLES L (Ethel) Sec and Sales Mngr Crane & Co Pres Topeka Cemetery Assn r 1173 Fillmore
" Chas W (Zella) clk r 225 Hancock
" Claire W state supervisor of High Schools b 317 Clay
" Clarence (Zella) (Stitt & Mitchell) r 2016 Van Buren
" Cyrus R (Anna) lino opr Harrison Clarkson r 1269 College av
" David M (Clara) b 216 W 7th
" Dudley M (Opal) lab rms 715 Lincoln
" Edw b 930 Morris av
" Edw A (Dorothy) adv mngr Santa Fe Ry r 1719 Kansas av
" Frank (May) chf clk Santa Fe Ry r 1607 Western av
" Fred W (Reba) plasterer b 122 Beacon
" Harry C * (Mary E) lab r 1120 N Jackson
" Jas (Etta) lab r 422 Lafayette
" Jas G (Dora M) asst sec Aetna Bldg & Loan Assn r N Central R R 5
" Jno F (Nellie A) tkt aud Santa Fe Ry r 1024 Harrison
" Josephine stenogr Seymour Pkng Co rms Y W C A
" Juanita clk Water Works Dept b 1428 Tyler
" June dep register Ct House b 408 W 8th av
" Laura trunk mkr D E Rose T Co b 466 Freeman
" Lee clk rms 402 Quincy
" Lillie * b 1317 Monroe
" Mrs Lizzie matron L M Penwell Co r 311 E 5th
" Margaret * dom 2004 Topeka boul
" Margaret H clk Santa Fe Ry rms 1014 Topeka boul
" Margaret S r 1250 Garfield av
" Mrs Mary E r 700 Madison
" Opal stenogr rms Y W C A

THE NEW TOGGERY CLOTHING HATS - AND FURNISHINGS
I. S. GALITZKY EIGHTH AND KANSAS AVE.

A. A. RODGERS
A. A. RODGERS & CO.
110 West Sixth Avenue : Phone 418
Farm and City Real Estate, Loans, Investments, Insurance and Bonds
R. C. ROWSE

Wm. Connors Furniture Company

"A Store for Everybody"

Furniture Rugs and Draperies

716 Kansas Ave.

Phone 3461

Strickler's Topeka Business College

Educates Young Men and Women for Office Positions

OUR GRADUATES ARE IN DEMAND

107, 109, 111, 113, 115, 117 East Eighth Avenue

Mitchell Pearcy N (Frances) tchr r 105 The N Drive
" Pincy L (Hazel) lab b 122 Beacon
" Robt A (Pearl) foreman Santa Fe Ry r 1115 Madison
" Ruth trunk mkr D E Rose T Co b 466 Freeman
" Stanley J pressman b 700 Madison
" Wm A * (Lizzie) laundry 417 E 4th r same
" Wm L * (Lillie) lab r 805 E 11th
" Wm N asst eng Santa Fe Ry b 1250 Garfield av
" Wm R (Etta) r 1511 West
" Wm S (Jennie) mach r 466 Freeman
Mitchener Margaret M nurse City b 729 Buchanan
Mittendorf Wm R (Maude E) mngr Piersen Mnfg Co r 415 W 11th
Mix Anna E (wid Milton) r 1317 Clay
" Francis M blksmith r 806 N Harrison
" Jasper b 916 Quincy
Mize Alb (Bertha) meat ctr Sage Grocery Co r 124 Holman
" Benj car opr rms 816 Chestnut
" Chas (Lucy) lab r 212 Van Buren
" Harvey lab b 416 Grant
" Jno W (Edith) carp r 625 Chandler
" Mrs Marie stenogr b 1005 Topeka
" Paul (Mabel) b 1509 Strong av
" Thelma seams b 625 Chandler
Moats Jas W mach rms 209 Kansas
MODEL SHOE & CLOTHING Co (Harry C Shapiro) 506 Kansas av Phone 3128
Modeland Fay clk b 421 Clay
Modlin Martha (wid Geo) b 911 Jefferson
Modoc Club Modoc Singing Society 107 W 6th av
Moege Herman A (Freda) grocer 2222 Lincoln r 2218 Lincoln
" Theo r 1200 W 23d
Moen Miller * lab r 215 E 1st av
Moeser—See also Moser
" Etta b 1005 W 6th av
" Geo (Lillie) mech r 5 Beverly Apts
" Ida B r 1005 W 6th av
Moffatt Mrs Elizabeth r 808 Clay
" Jno B r 403 Liberty
" West painter r 414 Locust
" Wm appr b 503 Lafayette
Moffett Edw B (Helen) fireman r 426 Lane
Moffett Patrick blksmith hlpr Santa Fe Shops b 1152 Washburn av
" Wm H (Mariah S) r 2634 Ohio av
Moffitt Geo A clk Santa Fe Ry b 1032
" Wilber * student b 1196 Lane
Mogge Walter A (Myrtle) r 1237 Clay
MOHAWK QUALITY TIRES (Holt & Son Tire Co) 924 Kansas av Phone 1672
Mohler Clay L cabt mkr b 161 Wabash av
" H Stark (Flora) lab r 708 W Norris
" Iva nurse Christ's Hosp
MOHLER JACOB C (Ruth) Sec Kansas State Bd of Agriculture South Wing 1st Floor State Capitol r 1224 Fillmore
" Lucina M (wid Martin) r 1611 Mulvane
" Reuben W (Emma) hlpr r 161 Wabash av
Mohney Mrs Edith statistician State Bd of Agriculture r 366 Wabash av
" Wm (Edith) welder Santa Fe Shops r 366 Wabash av
Mohr Mrs Elizabeth rms 307 W 7th
" Fred I (Florence) sec-treas Kans Conference of S D A rms 301 Harrison
" Henry (Myrtle) cabtmkr Randall Cole Co r 908 Jefferson
Mohrmeyer Wm F (Mary) baker r 1719 Fillmore
Molander Peter car rpr b 545 E Gordon
Moll Robt A b 1725 Lane
" Walter C (Edith) clk Emahizer-Spielman Furn Co r 230 Hancock
Molldor Peter (Anna) lab r 545 E Gordon
Mollenberg Warren (Mabel) dyer Topeka Ldry Co rms 423 Monroe
Mollenkopf Otto (Audrey) boiler mkr r 380 Winfield av
Molloy—See also Mulloy
" Edw foreman Santa Fe Ry r 1029 Madison
" Wm b 305 E 8th av
" Wm B (Ida) installer SW Bell Tel Co r 434 Wilson av
Moloney Mary (wid Wm) r 900 Jefferson

M. COUNCIL CONTRACTOR AND BUILDER

PHONE 767 SHOP, 324 VAN BUREN STREET

OWL GROCERS SAVE YOU MONEY ON EVERY ITEM.
SPOT CASH—IMMENSE VOLUME—7 STORES
Fireproof Warehouse on Track. General Office, 204 Kansas Ave. Phone 3804

Moloney Wm M lab b 900 Jefferson
Molz Lester J (Julia A) clk Santa Fe Ry r 1206 Garfield av
" Oscar R (Maggie) carrier P O r 1107 Huntoon
" Ralph V clk Santa Fe Ry b 1107 Huntoon
" Rudolph L (Edith E) clk Santa Fe Ry r 1250 West
Monaghan Geo E (Elizabeth) mach r 918 Madison
" Marie clk b 918 Madison
MONARCH BILLIARD PARlor Jason M Watson Propr Billiards Cigars Tobacco Etc 117 E 6th av Phone 3420
" Drilling Co J F Wm Renker pres 822 Kansas av
Monasterio Jesus lab r 212 N Branner
" Soledad lab r 212 N Branner
Moncrieff Chas W (Grace) r 1606 Central Pk av
" Susan P (wid Wm) r 1025 N Topeka av
Moneypenny Jesse L (Mary) agt Bank Savings Life Ins Co r 1322 Western av
" Olive tel opr W U Tel Co r 23d and Kentucky av
" Jno N (Eunice) farmer r 23d and Kentucky av
" Orah V clk Justice J S West b 1322 Western av
Monolakes Thos J (Capitol Hat Works and Shine Parlor) b Colonial Hotel
" & Kakouros (T J Monolakes Louis P Kakouros) propr Capitol Hat Works & Shine Parlor 526½ Kansas av
Monroe Clare * r 624 E 12th
" Cynthia Lee b 909 Harrison
MONROE CYRUS M (Mary S) (Monroe Hursh & Monroe) r 1222 Boswell av
" David E (Ethel) hlpr Santa Fe Shops r 21st and Monroe
" Day tchr b 909 Marrison
" Erie J (Ina M) mach b 1016 N Quincy
" Ernest R clk b 415 Tyler
" Esther clk R R Y M C A rms 515 N Kansas av
" Geo (Ellen) eng r 302 Monroe
Monroe Geraldine clk SW Bell Tel Co b 415 Tyler
" Harold * porter b 1156 Clay
" Harry * student b 1156 Clay
" Helen b 615 Lawrence
" Henry I * (Maude) dep co clk Ct House r 1156 Clay
MONROE HURSH & MONROE (Lee Monroe Guy L Hursh C M Monroe) Attorneys at Law 619-620 New England Bldg Phone 1076 (See p 69)
" Jas b 313 Quincy
" Jas E (Ina) clk b 1016 N Quincy
MONROE LEE (Lilla D) (Monroe Hursh & Monroe) r 909 Harrison
" Mrs Martha r 415 Tyler
" School * 15th and Monroe
" Sheldon student b 401 Tyler
" Warren E (Eva) mail contr P O r 234 Greenwood av
Montanye Clyde b 1915 West
" Mrs Lida r 1915 West
" Roy L b 1915 West
Monteith Anna R tchr High School r 700 Fillmore
" Mary tchr Clay School b 700 Fillmore
Montez Carmel rms 411 E Crane
" Castula lab rms 403 E Crane
" Felipe R (Josephine) lab r 123 N Jefferson
" Jose lab rms 411 E Crane
" Jose billiards 1001 Seward av
" Macario lab rms 403 E Crane
" Preciliano lab rms 403 E Crane
" Valeriano lab r 411 E Crane
Montgomery Clyde A plasterer b 1027 Clay
" Donald L (Marguerite) salsn Royal Bakery r 22 Franklin av
" David S (Jennie) janitor High School b 627 Chandler
" Edith M b 1027 Clay
" Edwin solr Crosby Bros Co b 715 W 10th av
" Elizabeth M (wid Jno J) r 1027 Clay
" Mrs Emma (wid Frank C) clk State Historical Soc b 217 Huntoon
" Ethel J stenogr Aetna Life Ins Co b 1027 Clay
" Eva opr SW Bell Tel Co b 629 Chandler
" Gretchen typist Capper Pubs b 629 Tyler

WOOD MOTORS CO. Distributors
BUICK AND CADILLAC MOTOR CARS AND GOODYEAR TIRES
SIXTH AVE. AT VAN BUREN PHONE 1560

THE BIG CASH DEPARTMENT STORE
THE SCOTT CO.
DRY GOODS, CLOTHING, SHOES, READY-TO-WEAR, HARDWARE, HOME FURNISHINGS
SIXTH AVE. AT QUINCY STREET

PRINTING STATIONERY
HALL TOPEKA
ENGRAVING EMBOSSING

Visit PELLETIER'S Bargain Basement
Pelletier's
The Store of Courtesy and Service

Montgomery Hazel K stenogr Crew-Levick Co b 918 W 8th av

MONTGOMERY HENRY S (Estella) General Watch and Clock Inspector Santa Fe System 4 Liberty Life bldg Phone 1785 r 1529 Harrison

" Irvin E (Johanna) insptr Santa Fe Ry r 480 Green
" Jas A insptr Magnus Metal Co b 305 Roosevelt av
" Jas M (Emma) janitor r 808 Wood
" Kate (wid Robt H) r 918 W 8th av
" Lee N boiler mkh b 808 Wood
" Letitia * student b 1325 Van Buren
" Louis S (J Faye) clk Santa Fe Ry r 611 W 12th
" Lula lab r 209 Adams
" Lula M cigarmkr b 808 Wood
" Mary E (wid Frank C) b 1235 Polk
" Melville G lab rms 1313 E 10th av
" Nell stenogr State Ptg Plant b 312 W 8th av
" Nettie G b 1115 Western av
" Paul M (Ada) elec r 1235 Polk
" Paul M (Pearl M) clk Santa Fe Ry r 617 Lime

MONTGOMERY RALPH D (Florence C) Asst Gen Watch Inspector Santa Fe System 2 Liberty Life bldg Phone 1785 r 1529 Harrison

" Raymond F (Freda) chf clk State acct r 1115 Western av
" Roy K (Estella) foreman Evan's Rapid Shoe Repair Shops r 1415 N Kansas av
" Royal clk Santa Fe Ry b 627 Chandler
" Susan (wid Summerfield) b 1006 W 6th av
" Virginia clk The Scott Co b 365 Michigan av
" Ward mach b 480 Green
" Wm (Ruby) clk r 162 Norton
" Wm O (Mary) elev opr Masonic Temple r 629 Tyler

Montoya Angel lab b 509½ E 3d

Montraville Swan nurse State Hosp

MOOD PLUMBING & HEATing Co (J Wesley and J Jacob Wehe Chas E Bennett) 625 Jackson Phone 131 (See adv at Classified Plumbers)

Moody Alex * (Moody & Perry) rms 1011 Kansas av
" Ella C (wid Joel) r 1015 W 12th
" Frank S (Ina) trav agt r 1282 Mulvane
" Oren S clk T V Campbell rms 704 Kansas av
" Ralph (Hazel) (Hazel McOwen Stock Co) r 312 E 6th av
" Robt (Mary) r 238 Davies
" Wm H * (Katherine) lab rms 826 N Kansas av
" & Perry * (Alex Moody Henry Perry) soft drinks 1011 Kansas

Moon Ethel (wid Claude) r 182 Grattan
" Clone J carp Santa Fe Shops r 182 Grattan
" Edgar L bkpr Symns Grocer Co b 517 Madison
" Gilford lab r 217 Jefferson
" Mrs Nancy J r 517 Madison

Mooney Annie E (wid Jas E) r 1192 Clay
" Edw L (Margaret C) trv aud Santa Fe Ry r 722 Topeka boul
" Edw L Jr clk Santa Fe Ry b 722 Topeka boul
" Gertrude H b 1192 Clay
" Jas A (Florence) salsn Cudahy Pkg Co r 305 Western av
" Leo T clk Santa Fe Ry b 722 Topeka boul
" Mary A b 722 Topeka boul
" Thos (Mary) watchman Santa Fe Shops r 212 Taylor

Moore—See also Mohr
" Alb B (Irma) salsn Topeka S B Wks r 1012 Harrison
" Alice A (wid Geo M) r 30th and Michigan av
" Alice A b 1628 Van Buren
" Alvy F (Mae) floorman Theo Poehler Merc Co r 1006 Garfield av
" Anna (wid Jno W) b 735 Topeka
" Arthur W (Jane) lab r 833 Chestnut
" Bertha b 809 Morris av
" Bertha O waiter b 412 Kansas
" C G b 1404 Tyler
" Carl b 114 E 4th
" Carl W (Irene) clk C of Industrial Relations r 1427 Fillmore
" Chas * (Cora) carp r 1405 Quincy
" Chas A (Nellie) b 808 N Monroe

The Vermont Granite Co.
522 N. Kansas Ave. Phone 594
MONUMENTS
MAUSOLEUMS
MEMORIALS
MARKERS, ETC.

The most important number in this book for you to remember

230 Frank Furniture Co.,

626 KANSAS AVENUE

MOORE CHAS A (Maude E) Vice Pres Liberty Life Insurance Co r 313 Greenwood av
" Chas C b 1413 Quincy
" Chester C (Edith) carrier P O 1521 N Van Buren
" Christopher * lab b 522 Liberty
" Christopher C * (Ethel) lab b 1167 Lincoln
" Clarence A (May) chauf Sta 2 r 462 Freeman
" Claude (Louise) cook rms 530 Kansas av
" Claude C painter r 108 E 6th av
" Clayton D (Mattie A) mfrs agt r 621 Harrison

MOORE CLYDE S (Marie) (Counter Manufacturing Co) r 1101 Clay
" Cyrus C (Emma) carp r 254 Forest
" Dicey J b 1124 Tyler
" Rev Dickeson R r 1628 Van Buren
" Ed G & Son (F Carl Moore) printers 108 E 6th av
" Edw N (Catherine) blksmth r 903 Madison
" Ella nurse State Hosp
" Elma E gen sec Christian Women's B of Missions r 608 Topeka boul
" Ethel typist Capper Pubs b 1228 N Quincy
" Mrs Ethel rms 1167 Lincoln
" F Carl (Ed G Moore & Son) r 116 E 4th
" Frances D stenogr Santa Fe Ry b 621 Harison
" Fred D (Hattie) rms 1915 West
" Geo D (Nettie M) r 1012 Western

MOORE GEORGE GODFREY (Georgie) Pres National Reserve Life Insurance Co 811 Kansas av Phone 5569 r 1524 Topeka
" Geo S clk P O r 30th and Michigan
" Geo W (Julia A) farmer r 29th and California av
" Georgia * (wid Jas) r 1017 Lime

MOORE H A & CO (Harmon A Moore)) Semi-Solid Buttermilk 221 New England bldg Phone 784
" Harmon A (Dicey G) (H A Moore & Co) r 1124 Tyler
" Hazel dom 714 W 1st
" Helen clk Bank of Topeka rms 408 Buchanan
" Helen * barber rms 220 E Norris

Moore Helen H stenogr Hinkson-Crawford Adv Co b 621 Harrison
" Homer W (May L) (Cash Hardware Co) r 514 W 10th av
" Ida M b 344 Chester av
" Isaac * (Ada) r 405 E Crane
" Isaac B lab rms 232 Kansas av
" Jas H * (Pearl) janitor 409 Huntoon

MOORE JESSE R (Martha) Sec Steel Fixture Mnfg Co r 1417 Lincoln
" Johanna (wid David H) b 521 Tyler
" Jno * lab r 1210 N Madison
" Jno H (Minnie) meatctr r N Madison Garfield Pl
" Jno P (Dorothy) cashr Aetna B & L Assn r 1013 Lawrence
" Jos painter rms 217 E 4th
" Jos E (Aleda) blksmth r 426 Larch
" Mrs Julia A laund r 312 Monroe
" Katisue tchr Washburn College b 1604 College av
" L Berne clk Santa Fe Ry rms 503 Topeka boul

MOORE LLOYD G (Loretta) Propr Commercial Cafe r 605 E 5th
" Loretto clk Woolworth Co r R R 28
" Mrs Louise waiter b 530 Kansas
" Madge E prin Central Park School r 344Chester av
" Mrs Marie waiter Harvey Eating House
" Marion student r 313 Greenwood
" Mark E (Myrtle) contr r 317 Orchard

MOORE MARTIN A (Florence) (Moore Universal Gas and Oil Saver Co) r 1118 Kansas av
" Mary A (wid Alexander C) r 808 Morris av
" Merrett A (Elizabeth) r 157 Oakland av
" Myra E b 1124 Tyler
" Nina F tchr Branner School b 1012 Western av
" Orville O (Elizabeth) phys 412 Tyler r same
" Oscar L (Ida W) reporter Supreme Ct r 1021 Tyler
" Patrum B * r 1198 Lincoln
" Paul clk rms 210 E 5th
" Ralph F (Gertrude B) farmer r 809 Lane

THE ROWLES MOTORS CO.
DISTRIBUTORS
OVERLAND and WILLYS KNIGHT CARS & NASH CARS & TRUCKS
912-914 KANSAS AVE. PHONES 220-2775

MILLER-HOYES PAINT & GLASS CO., JOBBERS
Paints, Oils, Varnishes, Glass and Painters' Supplies
107 EAST EIGHTH AVENUE TOPEKA, KANSAS
TELEPHONE 955

Mutual Laundry and Dry Cleaning Co.
OFFICE and PLANT
112, 114, 116, 118, 120, 122 East Third Street.
PHONES 519
C. H. MATTHEWS, Manager
Branch Office and Hat Works, 927 Kansas Avenue

The Warren M. Crosby Co. 613-15-17 Kansas Avenue through to Jackson Street
"The Store of Dependable Merchandise" Telephone 3569

Moore Ray J (Vida) clk Santa Fe Ry r 1111 Lane
" Rose B b 1159 Randolph
" Mrs Rose M seams b417 Tyler
" Roy R (Birdie) dept mngr Capper Pubs r 312 E 6th av
" Ruth A clk August Clothing Co b 257 Forest
" Sidney S (Ethel) clk Santa Fe Ry b1228 N Quincy
" Thos (Myrtle) switchman r 135 Buchanan
" Thos C clk Santa Fe Ry b 417 Tyler
MOORE UNIVERSAL GAS & Oil Saver Co (M A Moore) 1118 Kansas av Phone 723
" Viola typist Capper Pubs b 301 Huntoon
" Walker L (Mollie) b 311 Madison
" Wm lab r 27th and Kansas av
" Wm A (Ida M) contr r 103 Duane
" Wm C * (Coretha) tailor 1021½ Kansas av
" Wm L (Olive) tinner Road S & M Co r 1524 Lane
Mora Francisco lab Santa Fe Shops b 200 Hancock
" Jose (Maria) hlpr Santa Fe Shops r 132 Klein
Morada Timoteo (Otilla R) lab r 216 E Crane
Morais Ada b 309 W 10th av
Moralez Antonio lab b 20½ Klein
Moran Forest (Sevla) carp r 212 E Norris
" Willis (Edna) hlpr r 1024 Lawrence
Morand Annie (wid Frank) r 2622 Clay
" Chas U (Cora R) contr r 2030 Clay
" Edw (Rosie) tmstr r 2619 Clay
" Edw (Ada) plasterer b 2030 Clay
" Ella J (wid Franklin) presser r 134 Monroe
" Frank A (Goldie) chauf r 2630 Clay
" Geo W driver b 2030 Clay
" Harriett L clk Austin-Snediker Co b 925 N Quincy
" Harvey T (Ella) contr r 339 Elmwood av
" Jas F (Myrtle) clk r 6th and Sherman av
" Jno W (Clara) mech Seery & Morton r 2140 Fillmore
Morand Robt B carp r 2413 Clay
" Roy (Beulah) plasterer r 2214 Clay
Moranville Mrs Theda salsldy Berkson Bros b 523 Harrison
Morehead Glenn (Elizabeth) salsn Dibble Gro Co r 1551 Kansas av
" Howard * lab rms 1333 Jackson
" Jno N (Frances) r R R 1
Morehouse Edgar B agt Liberty Life Ins Co b 1401 Fillmore
" Esther L tel opr Central Natl Bk rms 511 Lime
" Geo P (Louise T) lawyer 216 W 8th av
" Jos E (Ethel) lino opr Capper Pubs r 1641 Western av
" Nelson F (Lizzie) mach r 511 Lime
" Raymond L radio opr b 511 Lime
MOREHOUSE ROBERT H (Sue B) Jeweler and Optometrist Dealer in Cut Glass and Silverware Watches and Diamonds 427 Holliday Pl opp Santa Fe Depot Phone 1628 r 1401 Fillmore Phone 4358-J (See adv at Classified Jewelers)
Moreland Delia E (wid Wm) r 1223 Tyler
" Katherine J tel opr Theo Poehler Merc Co b 501 Tyler
" Rae printer Theo Poehler Merc Co b 1008 W 8th av
" Ralph clk rms 520 Harrison
" Roy E clk Exchange Gro rms 520
" Roy K b 1223 Tyler
" W Hugh (Emma) tel opr r 1144 Grand av
Moreno Merce lab Santa Fe Shops b 201 N Chandler
" Pedro lab r 1101 Seward av
" Pedro painter Santa Fe Shops r 201 N Chandler
Morey Warren J farmer rms 409 Harrison
Morford Clyde I driver b 1007 E 8th
" Nannie E (wid Geo M) r 415 Wilson av
Morgan—See also Margan
" Anna opr SW Bell Tel Co b 315 Van Buren
" Cecil (Myrtine) clk r 365 Kellam
" Chas F (Agnes) lab r 617 Hancock
" Chas W (Sarah K) printer H Clarkson r 639 Wear av

Thompson-Bauer-Austin Co.
HARDWARE - AUTOMOTIVE SUPPLIES - TIRES
511-513 KANSAS AVENUE - PHONE 1947

THE SHAWNEE INVESTMENT COMPANY
CAPITAL $300,000.00
REAL ESTATE - INSURANCE - MUNICIPAL BONDS
Phone 5050 TOPEKA, KANSAS 534 Kansas Avenue

Morgan Edw A (Mary) grocer 124 E 4th
" Edw D (Eva J) carp r 640 Sherman av
" Effie W (wid Wm) b 1829 Kansas
" Emma C (wid Elias) b 1413 E 5th
" Florence * maid b 1100 Harrison
" Francis L chauf rms 1302 Polk
" Frank b 1012 Western av
" Frank E lab Santa Fe Shops r R R 27
" Fred r 312 E 7th
" Fred H (Bessie) switchman r 722 Jefferson
" Gale C student b 927 King st
" Harley T (Bessie) driver J K Jones Paint Co r 212 N Monroe
" Harrison S (Margaret) mngr Mulvane bldg r 1335 Harrison
" Harry * (Eunice) porter r 1312 Jackson
" Howard (Anna) r 430 E 17th
" Jane b 312 E 7th
" Jno (Ruby) oiler r 1151 High av
" Jno C lab r 365 Kellam av
" Jno W (Mary J) chf timekpr Santa Fe Shops r 1116 West
" Jos E (Ina B) aud Aetna B & L Assn r 927 King
" Mrs Kate clk Warren M Crosby Co r 312 E 7th
" Laura A stenogr b 722 Jefferson
" Lincoln L (Cecil) clk Dairy Eqpt Co r 19th and Seabrook av
" Lucille clk b 830 Madison
" Mae b 501 Madison
" Mildred H student b 146 Hill
" Patrick (Alice) watchman r 615 Lawrence
" Paul * (Cornelia) hlpr r 1810 Fillmore
MORGAN PAUL T (Ruby C) adv mngr Topeka State Journal r 1124 W 16th
" Rachel (wid Danl T) r 501 Madison
" Ray (Vala) salsn Dibble Gro Co rms 1413 E 5th
" Reuben J * janitor City Prison r 2012 Kansas av
" Robt * (Effie) lab r 1157 N Jefferson
" Roy clk Santa Fe Ry b 501 Madison
" Tillie (wid Wm) r 410 Locust
" Wm A mattress mkr McEntire Bros r R R 8
Morgan Wm E (Winnie) clk Santa Fe Ry r 1407 Kansas av
" Wm J (Margaret) clk L D Rose r 728 Branner
" Wm J (Mildred) tchr Wahsburn College r 1295 Mulvane
Morin—See also Marin
Morison Jean C bkpr Willis Norton & Co b 520 Clay
Morley Warren lab r 25th and Ohio
MORNS FRED O (Sarah) (Morns & Myers) r 1005 N Quincy
" Lizzie B (wid Wm T) r N West Shorey
" Margaret student b 1005 N Quincy
" Vera M clk Security Benefit Assn r N West Shorey
" & Myers (Fred O Morns Chas K Myers) grocers and meats 900 N Kansas av
Morozzo Catherine hlpr b 1010 E 3d
" Martin hlpr Santa Fe Shops b 1010 E 3d
Morrett Frank E (Mary L) clk r 914 Huntoon
" Nita stenogr Davis Wellcome Mortgage Co b 104 Woodlawn
" S Newton (Sadie) contr r 1419 N Kansas av
Morris—See also Morriss
" Barney L (Nannie) lino opr Capper Pubs r 1421 Madison
" Beryl L clk Foust Variety Store b 1012 Locust
" Chas insptr rms 115 Tyler
" Chas C lab r 331 Hancock
" Clyde R clk Santa Fe Ry b 1121 College av
" Mrs Cora waiter b Silver Lake Kan
" Dennis M (Mabel) eng Beatrice Creamery Co r 210 E Fairchild
" Edw (Grace) salsn Stone Prod Co r 120 Quincy
" Emma (wid Jno) r 331 Lime
" Fern clk Consumer L H & P Co b 331 Lime
" Frank R (Blanche) air insptr Santa Fe Shops r 29 Kaw av
" Fred (Augusta) salsn r 128 Davies
" Geo (Georgie) r 1528 N Van Buren
" Geo W (Cora) adv mgr Int H Co r 613 Topeka boul
" Geo W * (Minnie) lab r 1154 Buchanan
" Gladys b 519 Van Buren
" Guy A (Edna) trav agt r 1322 Lane

PERFECTION FLOUR
THE KAW MILLING CO.

TOPEKA TENT AND AWNING CO.
MFRS. TENTS, AWNINGS, BAGS, CANVAS SPECIALTIES
TIRE, RADIATOR AND HOOD COVERS
130-132-134-Kansas Ave.
Phone 612

THOS. W. WILLIAMSON

THOS. W. WILLIAMSON & CO.

ARCHITECTS

B. E. COOKINHAM

312, 314 Central National Bank Building

Phone 3399

Wm. Green & Son Grocery Co.

QUALITY CASH GROCERS

813 KANSAS AVENUE TELEPHONE 3559

Morris Harold G (Marie) carrier P O r 1406 Lane

MORRIS DR HAROLD T (Allie) Physician and Surgeon 723 Mills bldg Phone 3642 r 615 Huntoon

" Helen M clk Santa Fe Ry rms 1108 Van Buren

" Ira L (Bessie) timekpr Santa Fe Shops r 1510 Kansas av

" Isabel student rms 615 Van Buren

" J Mano clk Seymour Pkg Co rms Y M C A

" Jas H (Elizabeth) lab r 8th and Wear av

" Jos E (Gertrude) mach b 331 Adams

Morris Jos R (Margaret H) (Morris & Casson) r 1275 Western av

" June O cashr The New Toggery b 1185 Washburn

" L Russell (Muriel) b 1500 N Jackson

" Laverne student b 1614 College av

" Leonard J (Leora) lab r 429 Lime

" Lester lab b 331 Lime

" Levy mach b 331 Lime

" Lulu F clk J J Grier News Service b 613 Jackson

" Mrs Lutie B b 1421 Madison

" Marie E stenogr The Preferred Life Ins Co b 1414 W 16th

" Mary (wid Jas) (Morris & Hanley) r 1025 N Topeka av

" Ralph clk Capper Pubs b 901 Monroe

" Ralph F (Wilma R) cook r 110 E 4th

" Robt stenogr Capper Pubs r Tecumseh Kan

" Ruth waiter rms 131 Jackson

" Sam'l L hlpr b1112 E 8th av

" Saml N (Cordelia A) (Marvill & Morris) r 1121 College av

" Thos Jr (Olga) r 723 Taylor

" Walter N appr Santa Fe Shops b 5 E Florence

" Wm M * (Minnie) porter r 1154 Buchanan

" Wm W (Edith) barber 607 N Kansas av r R R 4

" & Casson (Jos R Morris Jno H Casson) contr 4 Aetna bldg

" &Hanley (Mrs Mary Morris Margaret E Hanley) grocers 426 W Gordon

Morrisey—See also Morrissey

" Jno T (Elizabeth) sec Bankers Deposit Guaranty & Surety Co r 1217 W 7th

" Wm W (Katherine) grocer and meats 422 E 10th av r 420 same

Morrison—See also Morison

" Adline b 485 Chester av

" Alice b 485 Chester av

" Calvin S rms Throop Hotel

" Chas G (Vera C) grocer 1405 W 15th r 1161 Garfield av

MORRISON DR CHARLES H Optometrist 713 Kansas av Phone 4118 rms same

" Courtland H (Minnie) claim adjuster Santa Fe Ry r 701 W 10th

" Eloise student b 1161 Garfield av

MORRISON DR EMMA READ Chiropractor 727 Kansas av Phone 416 r 1414 Buchanan Phone 416 Ring 2

" Harry T (Vera B) chf clk Beatrice Creamery Co r 800 Lane

" Jesse E (Emma) baker Royal Bakery r 1015 Quincy

" Lizzie (wid Andr) rms 821 Center

" Lola I student b 1161 Garfield av

" Mildred student b 1161 Garfield

MORRISON PAUL B (Mame L) Asst Sec Kans Reserve Bldg & Loan Assn r 1154 Mulvane

MORRISON READ W (Morrison Tire Repair Station) b 1414 Buchanan

MORRISON DR REESE V (Audrey A) Chiropractor and Turkist Baths for Ladies and Gentlemen 201 Commerce bldg 612 Kansas av Phone 4519 r 1217 Jackson Phone 5394 J

" Robt C clk Santa Fe Ry b 701 W 10th av

" Roscoe H clk SW Bell Tel Co b 701 W 10th av

" Silas A r 508 E 4th

MORRISON DR THOMAS Scott (Emma) Dentist 727 Kansas av Phone 416 r 1414 Buchanan Phone 416 Ring 2

MORRISON TIRE REPAIR Station (Read W Morrison) 528 Topeka boul Phone 1148 (See p 18)

" Mrs Vera B music tchr b 800 Lane

Morriss Clarence M (Norah G) eng Topeka Edison Co r 423 Fillmore

WILLIAM ROBB HIGH GRADE MONUMENTS MARKERS and MAUSOLEUMS

401 Jackson St. Phones, Works 4880, Res. Red 2683

The Crosby Bros Co

Dry Goods, Ready-to-Wear and Home Furnishings

Kansas Avenue, between 7th and 8th.

Morriss Warren L (Jennie) eng Topeka Edison Co r 18th and Lime
Morrissey Harold R barber rms 1408 Polk
" Henrietta C chf opr SW Bell Tel Co rms 1408 Polk
" Michael (Birdie) policeman City rms Y M C A
Morrow Arthur C clk b 318 Lawrence
" Clayton M prin Quincy School r 1120 N Monroe
" Geo tchr Kansas I&E Institute
" Isaac N (Ivy) r 103 Burr
" Jas lab Kansas I&E Institute
MORROW MARCO (Ida) Asst Pub Capper Pubs r 1028 Western
" Mary I (wid Orville S) dressmkr 623 Kansas av b 1007 Quincy
" Sylvia lab Kansas I&E Institute
Morse Arthur C presfdr Jones & Birch b 318 Western av
" Chas O (Helen) foreman Jones & Birch r 318 Western av
" Chas T (Lottie) clk Santa Fe b 1127 Quincy
" Darwin W (Elsie) clk Santa Fe Ry r 1035 Quincy
" Eldon S (Maud) bkbndr State Ptg Plant r 1324 Harrison
" Emma (wid J Henry) b Frank Ogden
" Fred H (Augusta) salsn West Motor Car Co b 128 Davies
" Fred T (Marie) transitman Santa Fe Ry r 1268 Boswell av
MORSE GUY A (Anna E) Vice Pres and Gen Mngr Hall Lithograph Co r 1 Delodes Apts
" Jno S b 214 W Gordon
" Mrs Ruth J hlpr b 131 Jackson
" Ollie (Ida) r 1248 Mulvane
" Philora B (wid Jno S) r 1006 N Van Buren
MORSE THEODORE (Theodore Morse Music Co) rms 1127 Quincy
MORSE THEODORE MUSIC Co (Theodore Morse) Musical Instruments 818 Kansas av
" Theo W dept mngr Capper Pubs b 1524 Harrison
Morstorf Cora trunkmkr D E Rose Co b 222 W 8th av
Mort Maude student rms Y W C A
Mortgage Trust Co of Penn H C Kibbee special agt 29 Columbian bldg
Mortiboy Fred G (Rose) dept mngr Crosby Bros Co r 1434 Tyler
Morton Belle * r 1026 Washburn av
" Eddie B * (Winona) mach r 714 Fillmore
" Emma S b 200 Harrison
" Gertrude tchr Quinton Hghts Schl rms 200 Harrison
" Grace (wid Lester) b 515 W 5th
" Jas W (Sophie) r 609 Topeka boul
" Jason S (Joy) lab r 709 Lowman
" Lancy b 216 Branner
" Ora O hlpr b 503 Topeka boul
" Sarah J (wid Edw) r 200 Harrison
" Walter W * (Bertha W) r 113 Winter
" Wm A (Flora) (Seery & Morton) r 510 W 10th av
MOSBY CHARLES (Jennie L) (Mosby & Mosby) r National Hotel
MOSBY JAMES F (Jennie J) (Mos- & Mosby) r National Hotel
MOSBY & MOSBY (James F and Charles Mosby) Proprs National Hotel Kansas nw cor 7th Phone 4110 (See adv under Hotels)
Moseley Fred B (Bessie) mech Scott Weighing Mach Co r 830 Quincy
" Henry (Lillie) foreman Santa Fe Ry r 1923 Kansas av
" Henry C (Opal) repr SW Bell Tel Co r 113 W 17th
" Mabel H salsn J W Jenkins Sons Music Co b 1923 Kansas av
" Wm J elec SW Bell Tel Co r 1132 Central av
Moseman Anna C clk Warren M Crosby Co r 309 W 7th
Moser—See also Moeser
" Arthur H (Lois) clk Santa Fe Ry r 1723 West
" MrsElizabeth K rms 1723 West
" Paul (R Inez) sec State Ex Com Y M C A b 918 Kansas av
" Theo C printer Capper Pubs rms 724 Polk
Moses Ira R appr Santa Fe Shops b 1221 E 6th av
" Jas P stereotpr Hall Litho Co r 1221 E 6th av
" Linda (wid Jas) r 1221 E 6th av

L. W. WILSON 26 COLUMBIAN BLDG. TELEPHONE 836

GENERAL INSURANCE and REAL ESTATE

Quality Diamonds and Jewelry

Popular Gift Shop

Ralph R. Peterson Jeweler

106 West Eighth Street

S. J. HODGINS, President and Treasurer
W. F. HOBBS, Vice-President
JAMES NELSON, Secretary and Manager
THE CENTRAL-TOPEKA PAPER CO.
WHOLESALE PAPER
221, 223, 225 Kansas Ave. Topeka, Kansas

Capital Auto & Supply Co. 119-123 East Seventh St. Telephone 162
Distributors MAXWELL CARS AND TRUCKS
SUPPLIES—STORAGE—REPAIRS

Mosher Annie (wid Henry) b 714 Madison
" Boone S (Velma) chauf rms 119½ Quincy
" Wm lab b 332 Lake
Mosier Ada A (wid Wade) b 1021 W 10th av
Mosqueda Simote lab r 218 E Crane
Moss Alb * (Bertha) boilermkr r 1409 Reed
" Chas painter b 400 Lafayette
" Chas A (Katie E) r 1184 Wayne av
" Clarence D * (Lizzie) lineman r 1416 Washington av
" Druis * (Jessie) huckstr r 1724 Topeka boul
" Frank A (Edith G) (Spalding & Moss) r 1015 Harrison
" Jos W student b 1184 Wayne av
" Kittie C tchr b 1184 Wayne av
" Laura (wid Jasper H) r 705 W Euclid av
" Maggie * lab r 1409 Reed
" Mary M clk Santa Fe Ry r 705 W Euclid av
" Ollie (Ida) trav agt r 1248 Mulvane
" R Helen clk SW Bell Tel Co b 1184 Wayne av
Mosser Lloyd H (Emma R) tchr High School b 1192 Boswell
MOSSMAN JOHN D (Emma) Cashr Central National Bank r 635 Tyler
Motch Francis L repr Crane Co rms Throop Hotel
Mote Dora B (wid Olney S) stenogr Supreme Ct Clk b 719 Madison
Mothel Carroll * lab b 1508 Quincy
" Claude * clk b 1508 Quincy
" Ernest * driver b 1508 Quincy
" Jas * (Mattie) clk rms 433 E Euclid av
" Scottie L (wid Sandy) b 1508 Quincy
Motley Arthur C mech Whiteker Bros b 510 Monroe
Moton Rack B * (Theodosia) lab r 1810 W 10th av
Motor Market James R Ackerman propr 1013-1015 Kansas av
" Inn (F J Ross) garage 125 Kansas av
MOTOR SERVICE CO (Geo R and Chester L Evans) Automobiles and Trucks 113-115 W 10th av Phone 305 (See p 10)
Mott Mrs Ella b 129 Buchanan
" Emily clk b 812 West
" Leroy G lino opr Capper Pubs rms Y M C A
" Nathan T (Lillian) lab r 434 Reno
Motter Beth office sec Kans Sunday School Assn b 325 Polk
Mouldey Mrs Jane matron Santa Fe Hosp
Moulton—See also Molton
" Gertrude r 1214 N Quincy
" Jno H driver Capper Pubs r 322 Madison
" Marjorie b 315 Madison
" Robt (Kate) lab r 422 Chandler
MOUNT AUBURN CEME- tery W H West Sec and Supt Office 423 Kansas av Phone 1058 Cemetery—end of Cemetery Car Line
Mount Calvary Cemetery 3 miles west of Kansas av on 10th av
" F H b 734 Madison
MOUNT HOPE CEMETERY Co A B Whiting Pres City office 425 New England bldg Cemetery —W Euclid av 1½ miles w of Washburn College
" Julia E b 1617 Mulvane
" Olive Baptist Church * 1302 N Madison
" Olive M E Church 12th ne cor Buchanan
" Zion Baptist Church * 920 N Fillmore
Mounts Austin * lab r 909 Western
Mourreal Leandro (Dominga) lab r 520 N Topeka av
Mowat Belle dom J R Burrow
Mowrer Bernice clk Santa Fe Ry b 1307 E 6th av
" Faye stenogr Kansas Bankers Assn b 1123 Harrison
" Walter C (Ida) painter r 1307 E 6th av
" Willard C stenogr Adj Gen State Capitol b 1307 E 6th av
Mowry Floyd (Mary) carp r 192 Emmett
" Gid eng Wm Schick Mnfg Co b 321 Jackson

The Emahizer-Spielman Furniture Co.
COMPLETE HOUSE FURNISHERS
PIANOS CARPETS SEWING MACHINES PHONOGRAPHS AND RECORDS
517-519 Kansas Avenue Phone 3975

Betzer Realty & Loan Co.

First Mortgages for Sale. - - First Floor, New England Building

Moxley Isabelle timekpr Hall Litho Co b 617 Harrison
" Mary * b 1049 Boswell av
Moyer Frank slsn b 1204 Tyler
" Mrs Minto B clk Warren M Crosby Co b 817 Huntoon
Moyez Juan (Manuala) lab Santa Fe Ry r 712 E 7th
Mozingo Ella I clk S S Kresge Co b 2208 Lincoln
Muchmore Roy B b 812 Kansas av
Mueller—See also Miller and Muller
" Cord G clk b 210 Van Buren
" Emil S (Elizabeth) trav agt r 715 Monroe
" Emma B (wid Geo H) b 913 W 10th av
" Gus A (Erna) mach r 1705 Fillmore
" Hugo W clk Santa Fe Ry rms 210 Van Buren
" Jos C (Lola G) eng r 434 Market
" Mrs Louise (wid Ernest) rms 128 Quincy
" Marie M compt opr Santa Fe Ry r 210 Van Buren
" Rev Peter D (Marie) pastor St John's Lutheran Church r 210 Van Buren
" Sarah b 128 Quincy
MUELLER THEO C (Pet R) Cashr The Kansas Reserve State Bank r 1013 Van Buren
" Walter H window trimmer Pelletier Stores Co r 723 W 6th av
" Wm E (Lillian F) (Mueler & Hawes) r 128 Quincy
" & Hawes (Wm Mueller Chas R Hawes) grocers 134 Quincy
Muir Jno C (Mary A) eng r 166 Chester av
Mukes Clifton * (Bettie) Fireman City r 405Madison
Mulanax Arthur D (Mary) grocer 400 Forest av r same
" Wm A clk A D Mulanax b 400 Forest av
Mulchior Anna opr SW Bell Tel Co r 130 Jefferson
Mulder Alf Y (Ina) fireman r 414 Chandler
Mulhall Elizabeth K b 1107 W 8th av
" Jas E clk Santa Fe Ry b 1107 W 8th av
" Mary r 1107 W 8th av
" Teresa clk b 1107 W 8th av
Mulholland Archie R (Helen C) tax agt Santa Fe Ry r 316 W 8th av
" Mrs Blanche clk b 800 Brooks av
" Frank T (Edrie M) baker College Hill Baking Co r 1624 Tyler
" Matthew (Blanche) mngr Curry's Bowling Alleys r 800 Brooks av
Mull Mrs Eliza asst J F Strickrott b rear 414 W 6th av
" Noah W (Dora) carp r 723 Quincy
" Russel H (Ethel) clk Santa Fe Ry rms 612 Tyler
MULLANEY EDWARD E (Ida M) Pres The Guaranty State Bank r Hill City Kan
Muller Arthur J r 1418 N Logan
MULLER DANIEL A (Anne N) (Muller Music Studio) r 1168 College av
MULLER MUSIC STUDIO (Daniel A Muller) 1168 College av (See adv under Music Teachers)
Mulligan Patrick J (Ellen) clk Rigby Smoke House r 600 N Kansas av
" Sarah (wid Wm J) clk Security Benefit Assn r 615 W 6th av
Mullin Alex B (Katherine) meats 110 W 8th av r 1215 Jackson
" Arch L meatctr r 106 W 8th av
" J Wheeler (Katherine) pkr r 422 Polk
" Jas B (Ida) Vice-Pres Bd of Education r 407 Wilson av
" Katherine b 1168 Woodward av
" Rose stenogr Auto Trade Assn b 609 Huntoon
" S Grant (L R) r 1168 Woodward
" Viola b 1168 Woodward av
Mullinix Mrs Emma bkpr Southwick Auto Supply Co b 1009 Arch
" Jesse (Eva) lab r 9th and Bellview
Mullis Marion (Carrie) lab r 1521 N Madison
" Wm lab r 1524 N Harrison
Mulloy—See also Molloy
" Jno M (Anna) salsn Palace Clo Co r 1160 Garfield av
Mulrenin Paul trunkmkr D E Rose T Co rms 126 Buchanan
Mulvane Building 6th av ne cor Kansas av
MULVANE DAVID W (Helen M) Lawyer 209 Mulvane Bldg Phone 1589 r 1035 Van Buren

Phone 3170 Ninth and Kansas Ave.

C. A. Karlan Furniture Co.

LARGEST COMPLETE HOME FURNISHERS IN KANSAS

THE LIBERTY LIFE INSURANCE CO., TOPEKA

INSURE IN SURE INSURANCE

J. B. WHELAN LUMBER CO.
LUMBER, BUILDERS' HARDWARE, SEWER PIPE, PAINTS, OILS, GLASS, ETC.
Yards 713 to 725 East Fourth Street Phone 865

The Topeka Transfer and Storage Co.
MODERN WAREHOUSE
528 Adams Street Phone 3556

MULVANE GUY J (Josephine) Physician and Surgeon 714 Kansas av Phone 161 and Medical Director Bank Savings Life Insurance Co r 116 E 7th Phone 219

MULVANE JOAB Treas Bank Savings Life Ins Co Office 415 Mulvane Bldg Phone 1073 r 1133 Topeka boul

" Katherine (wid Don) r 315 E 6th
" Jas (May) painter r 218 W 6th av
" Michel (Elizabeth) r 721 Jefferson
Mulvihill Elizabeth b 721 Jefferson
Muma Russell aud r 6 The Delodes
Mumby Charlotte (wid Fred) r 1214 N Topeka av
" Esther clk Santa Fe Ry b 1214 N Topeka av
" Gertrude clk b 1214 N Topeka av
Mummaugh Dorcas (wid Ephriam) r 1315 E 4th
Mummert Jas W (Pearl) clk Fritton Grocery r 212 Lake
Mummery Harret (wid Stephen) r 1524 Van Buren
Munch Fred J (Ida) carp r 1411 N Jefferson
Mundy Bessie clk b 316 Klein
" Thadeus (Agnes) lab r 316 Klein
" Thelma A cashr Santa Fe Watch Co b 316 Klein
Munford Casey * (Sarah) lab r 207 Jackson
Munger Marion student b 1620 College av
Munn Caroline student b 816 Huntoon

MUNN LEWIS H (Lillie G) Physician and Surgeon 513 Kansas av Phone 155 r 315 Topeka boul Phone 218

" Marjorie student b 816 Huntoon
" Rev Matthew G (Grace) pastor United Presbyterian Church r 816 Huntoon
Munoz Abundio lab rms 120 N Madison
" Jesus (Margarita) lab r 116 N Madison
" Jesus M lab r 131 Branner
" Jose (Louise) lab r 126 N Madison
" Jose lab Santa Fe Shops r 131 Branner
" Martiano (Maria) hlpr r 202 Hancock
" Miguel lab b 131 Branner
Munoz Remedioz (wid Jose) b 319 Liberty
" Tomas lab rms 108 Jefferson
Munroe Geo eng Santa Fe Shops r 300 Monroe
Munson Cyrus C (Clara I) elec r 1047 Brooks av
" Emil sheet metal wkr r 501 Madison
" Mrs Esther B music tchr b 220 The S Drive
" Fred R (Esther B) wire chf SW Bell Tel Co r 220 The S Drive
" Jno E clk Santa Fe Ry b 285 Arter
" Josephine M (wid Geo) r 413 W 7th
" Julia (wid Jno E) clk Santa Fe Ry r 285 Arter av
" Virginia bkpr Consumers L H & P Co b 285 Arter av
" Wm J (Lulu) miller I-H Milling Co r 412 W 7th
Munter Gustav A shoemkr 106 W 5th rms 424 Van Buren
Murdock Fannie M r 1271 Lane
" Lane * waiter rms 811 Cnter
" Lawrence * lab r 811 Center
Murley Thos lab b 831 Jefferson
Murphey Anna b 812 Monroe
" Velsey R (Laura) (Rent-a-Ford Co) r 715 Chestnut
Murphy Alvin E policeman r 1234 Jackson
" Anna L comph opr SW Bell Tel Co b 409 E 7th
" Calvin J (Millie) tmstr r 635 Adams
" Carter * (Henrietta) lab r 1306 Chandler
" Chas C mailer Capper Pubs rms 626 Monroe
" Edw A (Hortense A) clk Capper Pubs b 1275 Lane
" Ella Mrs b 1634 Van Buren
" Ellen b 1906 N Taylor
" Evan R (Lizzie) car opr r 612 Monroe
" Francis C clk Am Ry Exp Co r 501 Van Buren
" Ida * maid Bethany College
" Jno (Anna) hostler Santa Fe Shops r 412 Scotland av
" Kate b 127 Woodlawn av
" Labetta stenogr J S Hoyes b 501 Van Buren
" Laura E (wid Jas) r 501 Van Buren

T. G. Smith & Son
Tile Floors and Wainscoting our Specialty.
Tile and Wood Mantels.
913 Kansas Ave. Phone 1261 Topeka, Kansas

Zip Service On All Orders The McCleery-Dudley Lumber Co.
High Quality Lumber
"Up-town Location" 519 Jackson Street

Murphy McKinley (Lenora) lab r 1301 Chandler
" Maggie b 1906 N Taylor
" Margaret C compt opr Santa Fe Ry b 626 Monroe
" Marie student rms 517 E 8th av
" Mary opr SW Bell Tel Co rms 304 W 8th av
" Mary E (wid Jas H) r 1700 Van Buren
" Mary K librarian High School b 914 King
" Ollie mach opr City Hand Ldry r 517 E 8th av
" Patrick car opr b 612 Monroe
" Paul J chauf b 1234 Jackson
" Phil I (Eva L) pres Peabody School Furn Co r 917 Quincy
" Ralph E treas Peabody School Furn Co r 917 Quincy
" Roger (Julia) r 1234 Jackson
" Roger Jr driver b 1234 Jackson
" Starr J (Mabel) welder r 723 Garfield
" Thos J * (Bessie) lab r 412 Buchanan
" Thos V (Clara) foreman C R I & P Ry b 626 Monroe
" Vernon mech b 723 Madison
" Wm carp r 1906 N Taylor
" Wm H (Ella) r 15 Oak
" Wm L (Eliza) lab r 616 Grant
" Wm M (Luella) scale expert r 501 Van Buren
Murray Arthur J (Catherine) clk U P Ry r 312 E 10th av
" Cora nurse b 927 King r 312 E 10th av
" Frank (Nora) clk Empire Comn Co r Rossville Kan
" Fred lab r 706 W 6th av
" Geo T * (Martha F) gardner r 12th and Highland
" Helen clk Santa Fe Ry b 404 Van Buren
" Henry (Susie) lab r 310 W 1st av
" Jas (Catherine) boilermkr r 221 Jefferson
" Katherine clk Santa Fe Ry b 404 Van Buren
" Lloyd D (Bess) dept mngr Piersen Mnfg Co r 2050 Lincoln
" Louise clk Capper Pubs b 221 Jefferson
" Lucille clk Capper Pubs b 221 Jefferson
Murray Neal truckman b 126 E Norris
MURRAY RAYMOND S (Jessie) Mngr Curtis Towle & Paine Co r 918 Kellam av
" Robt (Hattie) lab r 404 Van Buren
" Thos E (Rosa) r 1414 S Chandler
Murrel Jas H (Edna S) salsn Acme White Lead and Color Works r 1228 N Harrison
" Robt (May) molder Santa Fe Shops b 166 Oakland av
Murrison Flora chf opr SW Bell Tel Co b 705 Jefferson
Murrow Raymond A (Viola) salsn Trefry Motor Co r 1011 W 12th
" Ingraham E clk Santa Fe Ry rms 604 W 6th av
" Susan (wid Chas) b 1632 Strong av
" Thos * (Allie) porter r 917 N Topeka av
MURTAUGH DR EDWARD G (Mabel) Physician and Propr College Hill Pharmacy 1407 W 15th Phone 1746 r 1344 Garfield
Musgrave Chas A (Gertrude) tel opr C R I & P Ry r 1615 W 6th av
" Gladys clk Tully-McFarland Drug Co b 1128 Kansas av
Music Progress 44 Columbian Bldg
Musick Mrs Anna r 2300 Topeka boul
" Arthur G tmst b 2300 Topeka boul
Musselman Dora (wid Noah) r 317 E Gordon
" Gladys opr SW Bell Tel Co b 317 E Gordon
" Sophie (wid Duncan) r 2043 Buchanan
Musson Anson L (Mary E) weighmaster N Kansas cor Norris r 524 Park
" Mrs Mary L stenogr Capper Pubs r 1317 Harrison
Mutual Garage (W E Rock J E Robb) 1115 Buchanan
MUTUAL ICE & COLD STORAGE Co J B Billard Pres O J Wood Vice Pres G T Lawrence Sec-Mngr F P Elmore Treas 112 E 1st av Phone 4185 Branch 1115 Buchanan

The Topeka Mortgage & Investment Co.
Successors to THE FORBES MORTGAGE & INVESTMENT CO.
Tel. 1096 : 116 West 6th St.
CITY AND FARM LOANS : INSURANCE : INVESTMENTS

TOPEKA ELECTRIC COMPANY
Electricians : Electrical Construction and Repairs : Electric Supplies and Fixtures
816 Kansas Ave. Phone 768

Established 1882 LOUIS VAN DORP & SON Phone 130
SHEET METAL AND ROOFING CONTRACTORS
507, 509 Jackson Street, Topeka, Kansas

The Warren M. Crosby Co. 613-15-17 Kansas Avenue through to Jackson Street
"The Store of Dependable Merchandise" Telephone 3569

MUTUAL LAUNDRY AND Dry Cleaning Co The Rodolph Matthews (Wichita Kan) Pres Chas H Matthews Sec and Mngr Emmett V Johnston (Wichita Kan) Treas 112-122 E 3d Phone 519 Branch 927 Kansas av (See left side lines)

MUTUAL LIFE INSURANCE Co of New York J C Allison and A L Horton District Mngrs Bayard T Whitney Resident Mngr 108 W 9th Phone 483

" Real Estate Co W H Whittelsey Pres 204 Kansas av

MUTUAL TOWEL & APRON SUPply C H Matthews Mngr 112-122 E 3d Phone 519

Myer—See also Maier Mayer Meier and Meyer

" Edith b 217 Greenwood av

" Fred S (Nellie) farmer r 217 Greenwood av

" Mrs Francis A fitter Berkson Bros b 516 Harrison

" Lauren B farmer b 217 Greenwood

" Minnie clk Santa Fe Ry rms 154 Holman

Myers Alb carp r nw cor 9th and Cambridge

" Carl (Edith) lab r 816 Chestnut

MYERS CHARLES D (Margaret C) Real Estate Loans and Insurance Notary Public 827 N Kansas av Phone 1225 r 1015 Central av

" Chas K (Mary) (Morns & Myers) r 1600 N Tyler

" Chas V (Helen) time kpr r 828 N Monroe

" Curtis W clk Bd of Administration r 309 W 10th av

" D Saml b 1195 Clay

" David H * janitor b 2035 Adams

" Dow L (Mary L) lab r 712 W 1st

" Edw (Hazel) mach r 528 Scotland

" Edw E lab b 106 Arter av

" Elmer (May) (Bradley's Clothes Shop) r 834 N Kansas av

" Frank (Cecil) car opr Topeka Ry Co r 704 Western av

" Gertrude opr SW Bell Tel Co rms 1031 Madison

" Harold * janitor r 21st and Adams

" Harold appr b 151 Michigan av

Myers Henry A (Hattie) meter rpr Consumers L H & P Co r 418 Quincy

" Homer (Mary) r 1026 N Jackson

" Howard B student b 1021 Van Buren

" Isett D (Mary) lather r 816 W 6th

" J Arthur (Lois) (Godard & Myers) r 1427 Jewell av

" Mrs J Pauline propr New York Beauty Parlors b 618 W 6th av

" Jerry * gardener r 1941 Adams

" Jerry * farmer b 2035 Adams

" Jno L (Margarette) driver r 1206 E 6th av

" Jos D (Mabel) embalmer H W Baumgardner b 628 Van Buren

" Leonard B (Della R) bank appraiser r 1021 Van Buren

" Lina seams Topeka T & A Co rms 122 E 5th

" M meter rpr Consumers L H & P Co r 418 Quincy

" Marion r 1032 N Quincy

" Mary (wid Walter) r 151 Michigan

" Mary E (wid Jas A) r 610 W 8th

" Mary E b 1227 Western av

" Mary J (wid Louis) r 341 Chester

" Mrs Mary M b 616 Topeka boul

" Maud V sec Peabody School Furn Co b 341 Chester av

" Mildred chf clk SW Bell Tel Co r 1514 Kansas av

" Oran C (Jessie M) carrier P O r 1125 N Jackson

" Orville b 824 Quincy

MYERS THOMAS J (Eula) Gen Mngr Empire Commission Co 201-203 New England Bldg r 415 W 11th

" Walter J lab b 341 Chester av

" Wm A (Martha D) printer State Ptg Plant r 200 Stephens

" Zoa F stenogr S WBell Tel Co r 1134 Harrison

Myrick Alb (Grace) dairy 111 Oakland av r same

" Chas (Mabel) chauf Santa Fe Ry r 1505 E Crane

" Murle clk b 111 Oakland av

" Walter lab r 111 Oakland av

Myrtle Harold V carp Santa Fe Shops r 428 Lime

" Josiah T (Mary) boiler mkr Santa Fe Shops r 348 Green

" Mary mach opr City Hand Ldry r 348 Green

C. G. Blakely & Co.
Insurance Specialists
535 KANSAS AVE.
PHONES
737, 738 and 403

The W. W. Mills Company
The Shop For Gentlewomen

Myrtle Wm J (Martha) lab r 428 Lime

N

Naba Pedro lab r 312 E 1st
Nabaro Manuel lab b 116 N Madison
Nabeza Bartalo (Librada Rivera) restaurant 518 E 4th r same
Nagel Alb C mngr J C Darling Co r 1317 Harrison
" Earl C clk Santa Fe Ry b 625 Harrison
Nagle Chas mach r 1126 Monroe
" Conrad H elev opr Federal bldg r 371 Chester av Oakland Kan
Nagle Ella nurse S F Hosp
" Ethel R clk Aetna B & L Assn b 371 Chester av
" Frank H (Mayme) elec r 341 Forest av
" Mary nurse S F Hosp
" Ralph clk rms 625 Harrison
Naill Harry E (Charlotte B) clk r 1219 Clay
" Jesse V bkpr State Savings Bank rms Y M C A
Nale Bertha mkr Pelletier Stores Co b 715 Chandler
" Gertrude stenogr Hall Litho Co b 135 Tyler
Nanninga Tjaart clk Santa Fe Ry rms 1021 Polk
Napue Eliza * matron U P R R Depot r 907 N Topeka av
" Jno lab b 907 N Topeka av
" Louis * (Gertrude) watchman r 419 W Gordon
Naranjo Fanstino lab Santa Fe Shops b 314 Ash
Nasas Martin (Margaret) foreman r 421 Lake
Nash Addie G (wid Jno W) r 1118 W 2d
" Bert A reporter Topeka Daily Capital b 1118 W 2d
" Claude M sergt Adj Genl rms 1015 Van Buren
" Edw C (Ethel) Sec to Bus Mngr Capper Pubs r 1034 West
" Harriet B teller Central Natl Bk rms 1015 Van Buren
" Hazel tchr b 819 W 6th av
" Lucinda M (wid Henry) b 120 W 21st
Nash Rudy F switchman r 215 W Laurent
" Wm A b 919 King
Nason Jas W (Elizabeth) mach r 414 Lake
" Martin E (Margaret M) carp r 421 Lake
" Nelle r 1020 Jackson
" Saml L boilermkr b 421 Lake
" Wm H appr b 421 Lake
Nathan Anno (Eva) lab r 133 N Locust
Nathanson Mrs Rowena salsldy Edwards Cloak Co r Munson and Frazier
Nation David C (Gussie) salsn r 1255 Mulvane

NATION M A (Augusta) State Agent Commonwealth Life Insurance Co 315 New England bldg Phone 5011 r 1528 Boswell av (See p 62)

NATIONAL BEVERAGE CO (G P Pierce) Distributors Soft Drinks and Wholesale Confectionery 208 Kansas av Phone 1972

NATIONAL CASH REGISTER Co Thos E Blackwell Sales Agent 111 W 8th Phone 1168

National Casualty Co N B Campbell State agt 200 Central Natl Bank bldg

NATIONAL CLEANING CO (H C Schultz) Expert Service Work Called For and Delivered Satisfaction Guaranteed 814½ N Kansas av Phone 3820

NATIONAL CREDITORS AGency David P Haseltine Mngr Collections and Credit Reports 423 Kansas av Phone 3714
" Dentists Dr H G Schilder Mngr 618 Kansas av
" Fire Insurance Co W L Gardner State Agt Insurance bldg

NATIONAL HOTEL (European) Mosby & Mosby Proprs Kansas av N W Cor 7th Phone 4110 (See adv at Classified Hotels)

NATIONAL LIFE INSURance Company of Montpelier Vermont E A Tirrill Mngr 432 New England bldg Phone 915

Zercher Book and Stationery Co.
Office Stationery, Steel and Wood Filing Cases, Typewriters, Dictaphones
T. L. Pattison, Prop. Phone 580 521 Kansas Avenue

NELLIS INSURANCE AGENCY
Established 1876
Fire
Tornado
Automobile
Aviation
Burglary
Personal
Accident and Health
Plate Glass
Liability
Insurance
Forgery
Fidelity
and Surety
BONDS
109 W. SIXTH AVE.
PHONE 228

IMES AUTO CO.

Dodge Brothers Sales and Service

Phone 3071

1029 1031 1033 1035 KANSAS AVENUE

Butter-Krust Bread

MADE ONLY BY Royal Bakery 107-111 W. 10th St.

NATIONAL LIFE INSURance Co of U S A Ann C Quaney Supt 225 New England bldg Phone 1053
" Life & Acc Ins Co of Nashville Tenn H C Falke Supt 214 New Eng bldg
" Refining Co F L Jacques Mngr N Tyler cor Norris
NATIONAL RESERVE LIFE Insurance Co Geo Godfrey Moore Pres Geo L Kreeck V-Pres J H Mercer V-Pres J R Anspaugh Sec J H Lee Treas A B Jeffrey Medical Director Robert Stone Counsel 811 Kansas av Phone 5569
NATIONAL SURETY CO Walter T Chaney Special Repr 607 New England bldg
NATIONAL TELEPHONE ACcounting Bureau C C Potter Associate Auditor 525 New England bldg
Nattsen Alma b 125 Tyler
" Christina (wid Chas) r 125 Tyler
" Lillian R asst to Natl Sec Security Benefit Assn b 125 Tyler
Nauman Fannie (wid Sampson) r N Lincoln Shorey
" Geo lab b N Lincoln Shorey
" Walter (Nora) lab r N Lincoln Shorey
Navaro Isidoro lab r 113 N Madison
" Manuel lab rms 116 N Madison
Navarre Chas (Ida) lab r 1106 N Van Buren
" Clyde b 414 Park
" Delial trunk mkr The D E Rose Trunk Co b 414 Park
" Dudley chauffeur Wm Green & Son Gro Co b 1106 N Van Buren
" Edw (Nora) carp r 414 Park
" Harold E boilermkr b Burgess av Garfield Pl
" Jerome (Charlotte) mach r Burgess av Garfield Pl
" Jos N bedmkr McEntire Bros r 414 Park
Nay Flora (wid Thos W) seams r 1272 Mulvane
Naylor Chas E (Alice) lab Road S & M Co r 1015 E 6th av
" Clyde H (Anna) painter r 217 E 8th av
" Frank E (Mary) switchman r 1717 Kansas av
Naylor Howard M student b 1015 E 6th
" Huron W (Anna) car opr r 1620 Van Buren
" Jas (Jane) r 1219 Lincoln
" Malcolm C (Minnie) clk Santa Fe b 1728 Kansas av
" Mildred clk Crosby Bros Co rms 1728 Kansas av
" Royle (Hazel) bkpr Central Natl Bnk r 1438 Polk
Neal—See also Neil
NEAL AUTO REPAIR CO (Mark Neal) rear 507 W 10th av Phone 4138 (See p 15)
" Claud C (Viola M) lab S E Lux Jr Merc Co r 526 Lincoln
" Claude M (Edna) brakeman rms 217 The N Drive
" Elenore F tchr r 1216 Taylor
NEAL F M & CO (Frank M Neal) Flour Feed Grain Hay and Coal 911 Kansas av Phone 221
" Finley F student b 1216 Taylor
" Frank M (F M Neal & Co) r 1216 Taylor
" Jno A * grocer 23d and Adams r same
NEAL MARK * (Bessie) (Neal Auto Repair Co) r 1000 Washburn av
" Neal J * clk J E Neal b 23d and Adams
" Thos D clk Santa Fe Ry rms 1277 Van Buren
" Wm T (Mabel) air brake rpr Santa Fe Shops r 1820 E 6th
Neally Chas D (Jessie) b 416 Quincy
Near Jennings D (Martha) supt Kaw Package Mnfg Co r 1308 N Monroe
" Mrs Lottie rms 611 W Euclid av
NEBRASKA FARM JOURNAL Arthur Capper Publisher 8th s e cor Jackson
Neece Louis lab Santa Fe r A T & S F Fire Station
Neel Saml J (Pearl) washer r 1713 Park av
Neely Clara b 335 Quinton boul
" Frank (Anna) clk r 407 Lafayette
" Fred L (Edna) ckr College Hill Baking Co r 1420 Lincoln
" Jno C (Laura A) colr Consumers L H & P Co r 1285 Lincoln
" Jno L (Belle) ineman r 324 Ash
" Laura stenogr rms Y W C A

A Pasteurized Product IN A SEALED PACKAGE

Delicious, Healthful Fresh Every Day

Beatrice Creamery Co., Topeka, Kansas

The Crosby Bros Co
Dry Goods, Ready-to-Wear and Home Furnishings
Kansas Avenue, between 7th and 8th.

Neely Lena E nurse b 434 Lafayette
" Warren C lab b 234 Ash
" Willis lab b 432 Lafayette
" Wm H (Mollie) lab r 432 Lafayette
Neese Alb (Ella) banker r 825 Buchanan
" Daisy nurse State Hosp
" T N nurse State Hosp
Negius Caryl W (Clara) lab rms 509 W 6th
" Clara M clk H A Graley b 501 Tyler
Negrete Rudolph clk Santa Fe Shops rms 556 Fairchild
Neidens Jno (Charlotte) lab r 126 Monroe
" Ruben (Lemberta) lab rms 126 Monroe
Neil see also Neal
" Apartments 214-218 W 11th
" Geo (Kate) r 1257 Fillmore
" Sophie nurse Christs Hosp
Neill Benj F pipeftr b 1262 Van Buren
" Benj H (Florence) wire chief Santa Fe Ry r 2025 Lincoln
" Dadie instr S W Bell Tel Co b 1262 Van Buren
" Edw W (Allie) farmer r 1216 E 8th av
" Jno C (Elizabeth) farmer r 1615 Buchanan
Neiman Bernice tchr b 170 Emmett
" Jacob H appr b 170 Emmett
" O Aug (Myrtle) mach r 170 Emmett
" Roscoe H appr Santa Fe Shops b 170 Emmett
NEISWANGER DAVID (Isabel M) (W A Neiswanger & Co) r 1300 College av
" Helen clk Santa Fe Ry b 1109 Van Buren
" Lura clk State Bd of Health b 1611 Mulvane
" May student b 1611 Mulvane
" Paul clk Santa Fe Ry b 1109 Van Buren
" Rollin W clk Santa Fe Ry b 1109 Van Buren
NEISWANGER W A & CO (Wm A and David Neiswanger) Real Estate Insurance and Investments 111 W 6th av Phone 948 (See p 87)
NEISWANGER Wm A (Margaret L) (W A Neiswanger & Co) r 1601 Mulvane
" Wm J student b 1611 Mulvane
Neiswender Aaron E (Anna) lab r 113 Exeter
NEISWENDER CHARLES A (Gladys H) (Sleep-or-Swing Co) r 917 Clay
" Chas J (Ruth) chauffeur r 333 Arter av
" Evelyn b 1710 N Taylor
" Guy R (Mary) carp r 824 N Jackson
" Monroe A foreman b 1710 N Taylor
" Monroe P (Nellie) contr r 1710 N Taylor
" Nellie) grocer 1710 N Monroe r same
" Orlando C (Lida C) sec and treas Arnold Drug Co r 1110 Taylor
" Robt E (May) lab r N West Shorey
" Robt R lab r N West Shorey
" Rufus lab Diamond Bottling Works rms 2215 Lincoln
" Tabitha (wid Allen) r 1116 N Central av
Neiswinter Henry J (Clara) asst gen foreman Santa Fe Shops r 1641 Fillmore
Nellis Carlotta dietician Christs Hosp r same
NELLIS CARL WOODBURY (May) (The Nellis Insurance Agency) r 1122 Topeka boul Phone 86
NELLIS DANIEL W (M Eudora (The Nellis Insurance Agency) r 816 Buchanan Phone 1529
NELLIS EDWIN S with The Nellis Insurance Agency b 1122 Topeka boul Phone 86
NELLIS INSURANCE AGENcy The (Daniel W and Carl W Nellis) General Insurance and Surety Bonds 109 W 6th av Phone 228 (See right side lines)
" Virginia M (wid DeWitt C) r 314 W 5th
Nelson Agnes bkpr The Scott Co rms 416 Harrison
" Alb G (Lida M) bricklyr r 909 Clay
" Alma tchr b 519 Clay
" Alvah C (Agnes) blksmith r 231 Davies

THE NEW TOGGERY CLOTHING HATS - AND FURNISHINGS
I. S. GALITZKY EIGHTH AND KANSAS AVE.

A. A. RODGERS
A. A. RODGERS & CO.
110 West Sixth Avenue : Phone 418
Farm and City Real Estate, Loans, Investments, Insurance and Bonds
R. C. ROWSE

WM. CONNORS FURNITURE COMPANY
716 KANSAS AVENUE
"A Store for Everybody"
PHONE 3461
FURNITURE, RUGS AND DRAPERIES

For Experienced or Inexperienced Stenographers and Bookkeepers
Call our Employment Department. Phones 1382 and 3204
Strickler's Topeka Business College. 107, 109, 111, 113, 115, 117 E. 8th Ave.

Nelson Amanda dom 709 Taylor
" Andr P (Hulda) carp r 2023 Lincoln
" Ann clk Central Natl Bnk rms 1907 Lincoln
" Mrs Anna maid b 734 Madison
" Annie rms 935 Quincy
" Aug E carp r 415 Lincoln
" Beamer M (Jane Marie) clk Santa Fe Ry r 207 E Euclid
" Beatrice b 619 Brooks av
" Benj tmstr b 1312 Quincy
" Bertha (wid Geo) r 1329 Byron av
" Bertha (wid Holmes) rms 216 W 6th av
" Carl F fireman r 432 Shawnee av
" Celia E b 205 Huntoon
" Chas E (Carrie) brklr b 473 Green
" Chas F (Selma) hlpr r 718 Locust
" Chas O (Mary lab r 408 Fairchild
" Chester A clk Santa Fe Ry r 1009 Garfield av
" Cook * (Lula) lab r 1220 N Madison
" Diana (wid Nicholas) r 728 Morris av
" Edith insptr Crosby Bros Co b 409 Polk
" Edw B welder The Mach Elec Co rms 506 Monroe
" Elisha * (Laura) messr b 1307 Woodward av
" Ella Brill stenogr Rossington Smith Barnum r R R 8
" Ellen nurse 164 Ohio av r same
" Elmer H (H Nelson & Son) r 314 Taylor
" Elmer T (Sylvia) mach Rehkopf Bros r 520 Harrison
" Elwin E (Emma) auto livery 1423 Lane r 1310 same
" Emily clk b 1001 Arch
" Emma J clk Warren M Crosby Co b 415 Lincoln
" Erwin R golf professional Country Club
" Ethel opr S W Bell Tel Co b 1311 Polk
" Everett (Edna) stereotyper Adams Bros r 541 Wilson av
" Florence b 432 Shawnee av
" Frank (Viola J) wire chf C R I & Ry r 619 Brooks av
" Fred S tel eng Santa Fe Ry r 205 Huntoon
" Geo W (Greta) r 815 Garfield av
Nelson Greenhouse Nels C Nelson propr 2600 W 9th
" Gustavus A (Linda) foreman Farmers Creamery & Ice Cream Co r 1306 N Central av

NELSON H & SON (Henry and Elmer H) Merchant Tailors M Fishers Sons & Co's Fine Imported Woolens 110 E 7th Phone 3146

" Harold L teller Guaranty State Bk b 418 Elmwood av
" Rev Harry L (Nannie J) pastor Potwin Presbyterian Church r 418 Elmwood av
" Hattie (wid Chas N) r 1028 Harrison
" Hazel clk Santa Fe Ry b 1028 Harrison
" Henry b 318 Quincy
" Henry (Anna B) (H Nelson & Son) r 314 Taylor
" Hilda M clk Aetna B & L Assn b 1111 Jackson
" Irene H stenogr Twin City Fire Ins Co b 1310 Lane

NELSON JAMES (Edith F) Sec and Mngr Central Topeka Paper Co r 322 Polk

" Jno (Mary) switchman C R I & Ry r 403 Madison
" Jno A (Kate) brklyr r 913 Clay
" Jno C (Esther) bkpr Preferred Life Ins Co r 818 Brooks av
" Jno O (Katherine) trav clock inspr Santa Fe System r 1120 Tyler
" Lillian (wid Jno) laund r 611 N Jackson
" M Alb (Reilla) produce r 301 W Curtis
" Marion A (M Belle) r 511 W 6th
" Mary J (wid Perry) r 1009 Garfield av
" Michael A (Hannah) carp r 1111 Jackson
" Minnie nurse State Hosp
" Mollie bkpr Central-Topeka Paper Co rms 415 Tyler
" Naomi tchr b 432 Shawnee av
" Nels C (Bessie) Nelson Greenhouse 2600 W 9th r same
" Nels O buttermkr Beatrice Creamery Co rms 410 Topeka boul
" Nelse K (Alma) spcl agt Great American Ins Co r 1325 Polk
" Norman C r 519 Clay

M. COUNCIL CONTRACTOR AND BUILDER
PHONE 767 SHOP, 324 VAN BUREN STREET

INSTANT SERVICE

PHONE 1291

THE NEW CAFETERIA

A. D. BOLTON PROPR.

TOPEKA'S

"MOST POPULAR EATING PLACE"

818 KANSAS AVENUE

OPEN 7-00A.M. CLOSE 8-00P.M.

INSTANT SERVICE

PHONE 1291

THE NEW CAFETERIA

A. D. BOLTON PROPR.

TOPEKA'S

"MOST POPULAR EATING PLACE"

818 KANSAS AVENUE

OPEN 7-00A.M. CLOSE 8-00P.M.

OWL GROCERS SAVE YOU MONEY ON EVERY ITEM.
SPOT CASH—IMMENSE VOLUME—7 STORES
Fireproof Warehouse on Track. General Office, 204 Kansas Ave. Phone 3804

Nelson Pearl nurse b 103 Woodlawn
" Mrs Rosa D b 432 E 15th
" Roy E bkpr Shawnee State Bank b 301 W Curtis
" Roy W (Cecille) testr SW Bell Tel Co r 424 Sumner
" Mrs Ruth clk Hayes Seed House b 1209 N Jackson
" Rev Saml A * pastor Calvary Presbyterian Church b 1723 Van Buren
" Saml W tkt clk Santa Fe Pass Depot b 201 W 11th
" Sidney W * (Rosa) porter r 432 E 15th
" Theo W b 432 Shawnee av
" Thos car opr Topeka Ry Co b 1225 Monroe
" Verna L r 148 Hill
" Vernon W clk Santa Fe Ry rms Y M C A
" Victor G carp r 148 Hill
" Walter (Ova) (Ringy & Nelson) r 420 W 7th
" Walter * tmstr b 209 E 15th
" Wm mach rms 515 Monroe
Nesbaum Louis S salsn Cowdrey Motor Car Co b 228 Woodlawn av
" Lula A b 338 Woodlawn av
" Mary b 338 Woodlawn av
Nesbit Harry (Carrie) carp rms 818 Kansas av
" Iva C (wid Elmer) r 1109 N Monroe
Neske Paul J (Mary) switchman r 612 Branner
" Freda I tel opr rms 826 Jefferson
Neski Christ (Julia) r 1000 E 8th av
Nester Wm B (Alva) r 400 Van Buren
Nesutifter H E (Grace B floorman Theo Poehler Merc Co r 535 Wilson av
Nettels Curtis student b 1337 Buchanan
" Nannie N (wid Chas) r 1337 Buchanan
Nettleton Francis J (Ruth) insptr County Engineer r 525 Tyler
Netts Mrs Mary b 516 Fillmore
Neugebauer Alf mach Santa Fe Shops b 235 Fillmore
" Herman student b 235 Fillmore
" Jno (Pauline) air brk repr b 235 Fillmore
Neugebauer Julia maid b 124 Greenwood av
" Martha stenogr Natl Fire Ins Co b 235 Fillmore
Neuman Wm H (Bertha) carp r 303 Jefferson
Neuschwanger Ernest G (Henrietta) b 1307 Quincy
Neville Archibald R stenogr adj gen State Capitol b 516 Harrison
" Fred clk Santa Fe Ry b 211 Huntoon
" Jas G (Helen) traff mngr Seymour Pkng Co r 605 Western av
" Martin printer Central Topeka Paper Co b 2146 Kansas av
" Ross stenogr rms 516 Harrison
Nevin Jno M (Flossie) lab r 407 Sumner

NEW CAFETERIA THE A D Bolton Propr Topeka's Most Popular Eating Place 818 Kansas av Phone 1291 (See adv opp)
NEW ENGLAND BUILDING Co W A L Thompson Pres Horace L Hall Sec-Treas R N Lattner Mngr 626 New England Bldg
NEW ENGLAND MUTUAL Life Insurance Co Frank B Parker Gen Agt 416 New England bldg Phone 1943
" Era Dry Goods Store P N Tracy mngr 827 N Kansas av
" Homes Corporation The Edward M Rogers pres Eugene F Jones v-pres home builders 107 W 6th av
NEW PROCESS CO (Walter W Dearth) Collection System for Professional and Business Men 1701 Buchanan Phone 568
" Quincy School cor Quincy and Fairchild
NEW TOGGERY THE I S Galitzky Propr Clothing Mens Furnischings Etc 734 Kansas av ne cor 8th av Phone 688 (See right bottom lines)
" York Beauty Parlors Mrs J Pauline Myers propr 731 Kansas av
NEW YORK CANDY KITCHen (James Manusos) 728 Kansas av Phones 3123-1896

WOOD MOTORS CO. Distributors
BUICK AND CADILLAC MOTOR CARS AND GOODYEAR TIRES
SIXTH AVE. AT VAN BUREN PHONE 1560

THE BIG CASH DEPARTMENT STORE
THE SCOTT CO.
DRY GOODS, CLOTHING, SHOES, READY-TO-WEAR, HARDWARE, HOME FURNISHINGS
SIXTH AVE. AT QUINCY STREET

DESKS, CHAIRS AND FILING DEVICES
HALL'S MODERN OFFICE EQUIPMENT
623 Kansas Avenue

SILKS AND DRESS GOODS
Pelletier's
SERVICE AND QUALITY SUPREME

NEW YORK LIFE INSURance Co Henry H Hall Special Agent Room B New England bldg
Newark Shoe Co The B J Lorts mngr 603 Kansas av
Newberg Adolph (Mamie) car trk rpr Santa Fe Shops r 223 Fillmore
Newberry Abbie (wid Geo W) b 527 Tyler
" Delbert sausage mkr b 1215 W Laurent
" Elmer (Ella) lab r 527 Tyler
" Ernest (Mary) plasterer r 226 Klein
" Lily (wid Alb) r 1215 W Laurent
Newbold Florence opr SW Bell Tel Co b 402 Sumner
" Geo M (Sarah J) boilermkr r 402 Sumner
" Phil F mach b 402 Sumner
Newburg Maurice (Mary) carp r 703 Branner
" Myrtle waiter Y W C A b same
Newby Mrs D D welfare wkr b 1001 Harrison
Newcomb Geo M (Barbara) boilermaker r 212 Quincy
Newcomer Amos (Lou) foreman Santa Fe Shops r 415 E 8th av
" Marie b 415 E 8th av
Newell Callie S r 917 W 14th
" Carrie E (wid Jno) clk Whittlesey Merc Co r 264 Forest av
" Chas molder b 264 Forest av
" Geo A grocer 400 Locust
" Jas M (Ruth) grocer 1319 E 6th rms 1317 same
NEWELL JOHN W (Emliy B) (Emily B) (Newell & Wallace) r 205 W 21st
" Kate M (wid Thos P) r 1012 Kansas av
" Leona E clk Santa Fe Ry b 635 Watson
" Lottie b 400 Locust
" Mamie dept mngr Crosby Bros Co r 113 Arter av
" S Ellen (wid Alvan W) r 635 Watson
NEWELL & WALLACE (John W Newell Wm Wallace) Lawyers 404-406 New England bldg Phone 3872 (See p 69)
Newhouse Earl S (Lillian) r 1298 College av
" Jane T b 200 Monroe
Newland Frank M (Alice M) grocer 1201 E 6th r same
" Vera clk Capper Pub rms 909 Quincy
Newlee Mrs Nell salsldy Pelletier Stores Co b 1011 Quincy
Newlin Claude R b 704 W 8th av
Newlun Jno (Ida B) lab r 735 Sherman av
Newman Ada * waiter G W Stanfield b 1406 Western av
" Arthur A * mech Capital Auto & Supply Co b 1406 Western av
" Chas W (Ruth E) clk Chas Wolff Pkng Co r 416 E 6th av
" Clare M (wid Sidney E) r 612 Garfield
" Dorothy C stenogr Topeka T & A Co b 2614 Lincoln
" Elizabeth L clk Santa Fe Ry b 812 Lane
" Eva P O Clk Crosby Bros Co b 1219 Kansas av
" Frank r 716 Lake
" Frank painter b 720 Locust
" Fred * (Janie) janitor r 1934 Van Buren
NEWMAN FRED E (Clara M) Propr Newman Motorcycle Shop r 2615 Buchanan
" Harold A clk Am Ry Exp Co rms 527 Monroe
" Jefferson B (Jessie) spl agt Retail Fire Ins Co r 900 College av
" Kathryn * asst b 1406 Western av
" Laura stenogr Santa Fe Ry b 624 Jefferson
" Lawrence J (Ida) lab r 810 Chesnut
" Mary (wid Jno) r 720 Locust
" Matilda * charwoman b 1406 Western av
" Mildred * (wid Geo) charwoman r 1406 Western av
NEWMAN MOTORCYCLE Shop F E Newman Propr 1701 Kansas av Phone 615 (see p 77)
" Olive R clk Warren M Crosby Co b 1219 Knsas av
" Patrick b 1219 Kansas av
" Pearl student b 624 Jefferson
" Rachael A r 624 Jefferson

The Vermont Granite Co.
522 N. Kansas Ave. Phone 594
MONUMENTS
MAUSOLEUMS
MEMORIALS
MARKERS, ETC.

230 WRITE THIS NUMBER DOWN, YOU CAN'T AFFORD TO FORGET IT
Frank Furniture Co.
626 KANSAS AVENUE

Newman Saml R (Esther) clk Santa Fe Shops r 413 Liberty
" Sylvia * stockpr b 1406 Western av
NEWMAN W T & CO (W T Newman C L Sawin (Salina Ks) Certified Public Accountants 35 Columbian bldg Phone 1850 (See p 5)
" Wm H * (Edna) lineman r 940 College av
NEWMAN WM T (Mary) (W T Newman & Co) r 812 Lane
" Wm W (May) real est 600 Kansas av r 1219 same
Newson Mary W (wid Henry) tchr Washburn College b Whitin Hall
Newton Nelson B (Eva) lab r 26th and Penn av
Nibarger Frank L (Pearl) hoseman Sta No 4 r 711 Garfield av
Niccum Chas W Harry (Fern B) salsn W H Imes Auto Co r 200 Spring
" Floyd W (Mae) (Rosson Motor Co) rms 104 Woodlawn
" Jas R (Isabel) r 331 Shawnee av
" Wm H (Arabella) r 1235 Quincy
Nicely Chas S (Melissa) r 107 Douthitt av
Niche Laco b 925 N Madison
Nicholas Gerrero (Soled) r 408 E Crane
" H J porter Warren M Crosby Co b 414 W 13th
" Jas A (Tilletta) salsn Capital Auto & Supply Co r 1221 Clay
" Lloyd L (Mae) clk P O r 805 W 2d
Nichols Alva lab b 263 Wabash av
" Ariel J b 815 Fillmore
NICHOLS ARTHUR L (Lucy) editor Cappers Weekly r 1606 Boswell
" Blanche (wid Richd) r 603 N Van Buren
" C C (Grace) pressman Capper Pub r 1101 Van Buren
" Chas H (Emma) carp r 154 Holman
NICHOLS CHARLES T (Genevieve) (C G Blakely & Co) r 1605 Tyler
" Dale hlpr State Ptg Plant b 917 Jefferson
" Elmer E (Helen) trav agt r 109 Duane av
" Earl (Pearl) pressman Capper Pub r 1018 Western av
Nichols Elva hlpr Topeka Rug Factory rms 263 Wabash av
" Florence b 1529 Polk
NICHOLS FLOYD B (Nell B) Managing Editor Capper Pubs r 809 W 11th
" J Levi (Blanche) driver rms 1227 Kansas av
" Jno A (Nora) r 1617 Mulvane
" Lee (Pansy) clk r 21st and Maryland av
" Mary C (wid Geo) r 263 Wabash
" Mattie E (wid Harrison) b 815 Fillmore
" Newton mach b 263 Wabash av
" Ralph (Goldie) barber r 619 Lake
" Rufus G state mngr Western Typewriter Co r 825 Tyler
" Schpyler C (Millie) asst tkt aud Santa Fe Ry r 815 Fillmore
" Sherman * hlpr rms 1200 Taylor
" Wilbur b 423 E Gordon
" Wm H (May) traffic mngr The Kaw Milling Co r R R No 5
Nicholson Arthur clk F T Walker b 1826 Clay
" Cecil H clk Santa Fe Ry b 1165 Woodward av
" Chalmers C (Lizzie) (Gillette & Nicholson) r 920 Lane
" Dan C (Frances) clk Jewel Tea Co r 412 E Gordon
" Escott * (Gertrude) chauffeur r 526 California av
" Henry C (Kathrine) b 132 Courtland av
" Jas C (Lizzie) welder r 92 Kaw av
" Jessie nurse State Hosp
NICHOLSON JOHN B (Margaret) Sec and Mngr Kaw Milling Co Mngr Forbes Milling Co r Congleton Apts
" Jno J (Myrtle) clk r 1826 Clay
" L Elizabeth rms 1044 College av
" Louise K b 1165 Woodward av
" Nellie C (wid Allen P) r 1165 Woodward av
NICHOLSON PRODUCTS CO The Dale D Gear Mngr Millers Life O' Wheat N Monroe n e cor Curtis Phone 521 (See right bottom lines)
NICKELL JOE (Ruth) Reporter Daily Capital rms 118 E 7th
Nickelson Bertha b 409 Harrison
" Jno J contr b 126 Evans

THE ROWLES MOTORS CO.
DISTRIBUTORS
OVERLAND and WILLYS KNIGHT CARS & NASH CARS & TRUCKS
912-914 KANSAS AVE. PHONES 220-2775

MILLER-HOYES PAINT & GLASS CO., JOBBERS
Paints, Oils, Varnishes, Glass and Painters' Supplies
TELEPHONE 955
107 EAST EIGHTH AVENUE
TOPEKA, KANSAS

Mutual Laundry and Dry Cleaning Co.
OFFICE and PLANT
112, 114, 116, 118, 120, 122 East Third Street.
PHONES 519
C. H. MATTHEWS, Manager
Branch Office and Hat Works, 927 Kansas Avenue

The Warren M. Crosby Co. 613-15-17 Kansas Avenue through to Jackson Street
"The Store of Dependable Merchandise" Telephone 3569

Nickelson Peter A (Charlotte) (Nickelson & Ekblad) r 433 Watson
" Phil H (Perlina T) r 126 Evans
" W Fred carp b 200 Orchard
" Wm T stonemason b 126 Evans
" & Ekblad (Peter A Nickelson Axel J Ekblad) proprs Topeka Auto Tire Co 934 Kansas av
Nickerson Augustas (Fanny) r 216 W 4th
Nicol Jas (Floy) lab r 819 Chesnut
" Martha J (wid Jno) clk Santa Fe b 316 Harrison
Nicolay Orville W (Gertrude) foreman Santa Fe r 425 Chester av
Nicoll David T (Dorothy B) phys 717 Mills bldg r 1435 Topeka boul
Nie Emily (wid Wm) r cor 21st and Mass av
Nielson Andr (Selma) blksmth r 812 Chesnut
" Magnus V (Nancy) mach r 1030 Taylor
Nienke Edw clk Santa Fe Ry rms 222 E 5th
NIGHTINGALE HARRY R (Bettie) Mngr Berkson Bros r 314 Clay
" Nathan (Clara) clk Chas Wolff Pkng Co r 2044 Clay
Niles Chas F Emma E) r 717 W Morse
" Helen M (wid Jesse Y) b 513 Clay
" Jno W (Jennie) carp r 409 Lawrence
" Julia r 716 W 6th av
Nims Fred O (Lena B) watchman 1265 Garfield av
Ninemires Edwin H Ethel) bottler r 315 Arter av
Ninemyers Phil (Mary) r 285 Strait
Nininger Andr (Hazel) elec r 1708 Kansas av
" Elvira J (wid Andr) r 1725 Kansas av
" Jas C (Margaret) broom mkr r 1320 Monroe
" Ora E drummer b 1725 Kansas av
Nino Frank V (Leah) musician Isis Theatre rms Commerce Hotel
NIPHER RALPH C (Anderson Taxi Co) r 719 E 6th
Nipper Alb L car opr Topeka Ry Co b 118 W 14th
" Allen A (Avenia) mach r 908 Larch
Nipper David M (Minnie) plasterer r 1303 Madison
" Ernest helpr b 1303 Madison
Nipps Freeman E (Mary) agt Missouri Pacific r 1321 Harrison
Nisbet Chas W clk Santa Fe Ry rms 413 W 7th
NISH SAM (Western Tire & Rubber Co) rms Colonial Hotel
Nissen Geo driver Warring & Co b 520 Harrison
NITSCH JOHN G F (Magdalene) Mngr Superior Cleaning & Dyeing Co 911 W 6th av r 1518 Jewell av
Nitz Jacob (Maud) eng r 178 Emmett
Nixon Belle (wid John R) r 1612 College av
" Mrs Grace housekprr b 300 Davies
" Ira mach Santa Fe Shops b 622 Branner
" Irwin student b 1728 W Euclid av
" Jay P (Agnes) carp Santa Fe Shops r 411 Lake
" Jno lab r 510 E 2d
" May student b 1612 College av
NO-D-LAY CLEANERS & DYers Carl S Weber Mngr Cleaners Dyers and Pressing Open Day and Night 311½ Kansas av
Noah Olive D (wid Jesse L) r 1208 College av
" Ralph H student b 1208 College av
" Ruth student b 1208 College av
Noble Chas F (Susan B) r 208 The N Drive
Noblett Alb L (Olive B) patternmkr rms 1901 Collins av
Nodell Emma (wid Carl A) r 120 Topeka boul
" Geo W stenogr J B Larimer b 120 Topeka boul
Noe Jno F vulcanizer Western T & R Co rms 510 Kansas av
Noel Cordelia P (wid Perry G) r 1005 Topeka boul
"Everett R clk P O r 228 Wabash av
Noffsinger Cecile M stenogr State Architect b 1510 W 16th
" Jno W (Minnie) farmer r 1510 W 16th
" Ula D clk SW Bell Tel Co b 1510 W 16th
Nohrn Aug H (Marian) chf clk Santa Fe r 108 W 13th

Thompson-Bauer-Austin Co.
HARDWARE - AUTOMOTIVE SUPPLIES - TIRES
511-513 KANSAS AVENUE - PHONE 1947

THE SHAWNEE INVESTMENT COMPANY
CAPITAL $300,000.00
REAL ESTATE - INSURANCE - MUNICIPAL BONDS
Phone 5050 TOPEKA, KANSAS 534 Kansas Avenue

Noid A Matilda (wid Jno W) b 1020 Quincy
Nokomis Apartments 727 Polk
Nolan D C foreman Chas Wolff Pkng rms Colonial Hotel
" Elsie clk Owl Groc Store b 1206 Jackson
" Elzana (wid Jno) r 1206 Jackson
" Homer clk Santa Fe Ry b 1206 Jackson
" Wilber clk Santa Fe Ry b 1206 Jackson
Nolen Mrs Emma tailoress Nygren Bros b124 Quincy
Noll Irene clk Santa Fe Ry b 500 Fillmore
" M Alice clk Central Natl Bk b 500 Fillmore
" Wm F lab b 500 Fillmore
" Wm T (Lizzie) r 500 Fillmore
Noller Alb salsn Palace Clo Co r 1580 Oakland
" Gottlieb (Theresa) r 204 E 10th av
" Wm C (Emma) Sec Sunflower Oil & Supply Co r 204 E 10th av
Nonken Chas C hlpr r 1908 Bolles av
Nonkin Earl L (Laura) upholsterer Wm Schick Mnfg Co r 1317 W 16th
" Hans F (Minnie) r 1908 Bolles av
" Myrtle clk Capper Pubs b 1908 Bolles av
Noonan Daril spcl woodwkr Longren Aircraft Corp r 300 Chester av
Nord Nellie L maid b 825 W 10th a
Nordeen Etta (wid Alb) r 915 Harrison
Nordgren Emma dom b 901 Tyler
Nordlund Jno (Augusta) r 235 Tyler
Nordstrom Alb (Bertha) r 206 Norton
" Carl (Bertha) clk Wm Schick Mnfg Co r 1515 Western av
" Chas E (Matilda) steamftr 202 Norton
" Edw (Betty) mach r 1807 Lane
Nordyke Hettie E b 1106 Tyler
Norman Ada b 1000 W Gordon
" Alvin clk Long Oil Co b 401 Tyler
" Arnold C clk C R I P Ry Co b 401 Tyler
" Hick * (Amy) gardener r 1229 N Fillmore
" Jess carp b 415 E 7th
" Jos * (Sadie) hlpr b 817 E Center
" Otis E (Eva) carp r 415 E7th
Norman Robt J * (Flora) porter r 1509 N Kansas av
Norris Chas J (Edna) r 1304 Kansas
NORRIS H F Sec Pelletier Stores Co r Sioux City Iowa
" Prescott mech Scott Weighing Mach Co r R R 6
NORTH AMERICAN ACCIdent Insurance Co Kenneth G Lewis Agency Director and Gen Mngr for Kansas 110 W 6th av Phone 3195
NORTH AMERICAN LIFE INsurance Co Milo Castholm Kansas State Mngr 222 New England bldg Phone 3074
" British & Merc Ins Co F L Britton state agt 11 Ins bldg
" Dewey appr b 502 Lawrence
" Emily (wid Chas) mach opr r 719 Lime
" Felix * janitor r 1181 Buchanan
" Geo E (Elsie) clk Santa Fe Ry r 719 Branner
" Geo H (Anna) hlpr r 1029 Lawrence
" Harry B (Mina) salsn Emahizer-Spielman Furn Co r 1104 W 11th
" Jas E * janitor r 1181 Buchanan
" Jesse lab b 719 Lime
" Julia * (wid Columbus B) r 1827 Van Buren
" Maggie * r 1154 Lincoln
" Marie * r 1024 Branner
" Ona chkr Topeka Ldry Co b 424 E 5th
" Sarah E (wid Henry) r 502 Lawrence
NORTH SIDE GARAGE Geo Christian Propr 512 Paramore Phone 3181 (See p 16)
" Side Transfer Co (Saml J Brittain Geo Fountain) 615 N Kansas av
NORTH TOPEKA AUTO CO (J E Timon) Automobiles and Trucks Tires and Accessories 610-612 N Kansas av Phone 1763 (See p 11)
" Topeka Bapt Ch Laurent ne cor Harrison
" Topeka Civic Club V R Parkhurst pres Chester L Thomas sec N Jackson and Laurent

LIFE O' WHEAT
THE NICHOLSON PRODUCTS CO.

PHIL EASTMAN PUBLICITY - - PROCESS LETTERS MULTIGRAPHED
307-9-11 Central Bank Building. Phone 1845
"Any or all the work from the copy to the mailbag."
Form letters in any quantity. Typed through a ribbon. Exactly the same results as letters from the machine in your office, but quicker and cheaper.

THOS. W. WILLIAMSON

THOS. W. WILLIAMSON & CO.

ARCHITECTS

R. R. COOKINHAM

312, 314 Central National Bank Building

Phone 3399

Wm. Green & Son Grocery Co.

QUALITY CASH GROCERS

813 KANSAS AVENUE TELEPHONE 3559

NORTH TOPEKA DAIRY G M Conaway & Son Proprs Pure Milk Cream Butter and Cheese 1400 N Kansas av Phone 3926

NORTH TOPEKA POSTAL STAtion W S Gentry supt 930 N Kansas av

NORTH TOPEKA PRESS (George L Stuckert) Good Job and Commercial Printing 838 N Kansas av Phone Black 2128

" Topeka Second Bap Ch * N Topeka av cor Laurent

Northam Daisy E (wid Jno W) bkpr Capper Pubs r 913 W 8th av

Northern Butter Co see Beatrice Creamery Co

Northington Cecilia * maid Bethany College

" George * lab b 525 E Euclid av

" Isaac * (Ellen) lab r 525 E Euclid

" Rev Jno * (Mary) Pastor East Hill Baptist Church r 518 E 17th

" Jno W * (Minnie) lab r 1408 Van Buren

" Leander * lab (Hattie) r 211 E 13th

Northrop Anna lab b 1009 E 6th av

" Clarence N clk Santa Fe Ry b 512 Liberty

" Jas F (Gertrude) clk r 512 Liberty

Northrup Harry L (Gladys L) clk Santa Fe Ry r 520 E 8th av

" Henry L (Carrie) grocer 410 Thomas av r 306 Oakland av

" Victor I clk Santa Fe Ry r 306 Oakland av

Northway Hattie A (wid Frank) b 634 Horne

" Motor Repair Shop Lud Hardisty mngr 634 Quincy

NORTHWESTERN MUTUAL Life Insurance Co of Milwaukee Wis E H Anderson Associate Genl Agent 435 Kansas av Phone 441

NORTHWOOD FARM DAIRY (Frank O Blecha Melville T Kelsey) 106 Arter av Phone 2229 K-3

Norton Dwight L (Julia) trav agt r 1338 West

" Emmett L appr Santa Fe Shops b 265 Elliott

" Gladys clk Santa Fe Ry b 265 Elliott

Norton Grace b 609 N Kansas av

" Jno B (Tillie) painter r 265 Elliott

" Jno F b 515 W 10th av

" Jonathan D (Ada) insptr r 618 W 8th av

" Pauline b 1430 N Jackson

" Thos (Anna) painter r 196 Norton

" Wm G foreman Santa Fe Shops r 300 Branner

NORTON WILLIS & CO Armin Fassler Mngr Proprs Inter-Ocean Mills N Quincy cor Railroad Phone 3745 ,See p 54)

Norwood Jno H mach Santa Fe Shops r 308 Branner

" Mary (wid Thos) b 308 Branner

Notmeyer Maria L (wid Henry L) r 1135 Western av

Nott Rev Wm L (Mary) Pastor Seventh Day Adventist Church r 516 Fillmore

Novak Michael (Soe) chauffeur r 414 Branner

Novelty Apartments 120 E 8th av

" Theater Lester M and Roy Crawford Mngrs 120-122 E 8th av

Novo'Gradac Michael M (Matilda) bkpr Chas Wolff Pkng Co rms 511 E 8th av

Nowers Jno W (Marcella) acct Santa Fe Ry r 224 Woodlawn av

" Mary b 224 Woodlawn av

" Phil J b 224 Woodlawn

Nowles Carlin M carp b 622 Monroe

Nowlin Jack (Mary L) pckr Wm Schick Mnfg Co b 1177 Topeka

Nowls Mark (Elizabeth) carp r 618 Monroe

Nuccio Luke b 808 N Monroe

Nudson Clarence A (Laura) clk U P R R r 1607 West

" Ivy clk b 2143 Fillmore

" Lottie (wid Chas H) r 2143 Fillmore

" Ruby bkpr Voiland-Engel Clo Co b 2143 Fillmore

Nunley Benj F (Elizabeth) grocer 1208 N Kansas av r same

Nurses Registry Mrs Grace C Brewer registrar 1027 Western av

Nusbaum E H salsn Standard Oil Co r R R 27

NUSS FRANK D (Florence M) (Bowen & Nuss) r 1621 Clay

Nussbeck Edw A (Lena) (Nussbeck's Hardware Store) r 2406 Virginia

WILLIAM ROBB HIGH GRADE MONUMENTS MARKERS and MAUSOLEUMS

401 Jackson St. Phones, Works 4880, Res. Red 2683

The Crosby Bros Co
Furniture, Floor Coverings, Stoves and Ranges
Kansas Avenue, between 7th and 8th.

Nussbeck Gertrude pkr b 606 N Jackson

NUSSBECK'S HARDWARE Store (John G and Edward A Nussbeck Paints and Varnishes Cutlery and Tools Stoves and Ranges Tinsmiths 412 Kansas av Phone 3436

" Jno G (Helen A) (Nussbeck's Hardware Store) r 606 Jackson

" Karl T cabtmkr Santa Fe Shops b 900 N Kansas av

NUSSBECK WM G HARDware (Wm G Nussbeck) Hard ware Stoves Furnaces Paints Tinsmiths etc Seward av sw cor Oak Phone 1285 (See p 59)

NUSSBECK WM G (Charlotte M) (Wm G Nussbeck Hardware) r 5 Oak

Nutt Glen rodman Santa Fe Ry rms 624 Madison

Nutter Coleman E (Rose) Elec Eng Santa Fe Ry rms 400 Harrison

Nye Emily A (wid Marvin W) bkpr J S Petrik & Sons b 2101 Mass

" Howard H (Nora) clk Santa Fe Ry r w s College av 1 s of W 28th

" Mable L (wid Earl) b 520 Western

" Saml W (Katie A) watchman r 426 Harrison

" Thos T (Lella M) blksmith r 184 Grattan

" Wm (Lucy) barber r 831 College

NYGREN BROS (Saml P and John W) Merchant Tailors 628 Kansas av Phone 1564

" Edna stenogr Security Benefit Assn b 231 Fillmore

" Helen student b 231 Fillmore

" Jno W (Adela A) (Nygren Bros) r 231 Fillmore

" Saml P (Nygren Bros) b 431 Lane

" Vera stenogr b 431 Lane

Nyman Caroline (wid Chas) r 215 Grattan

" Chas V (Selma) mach r 326 Clay

" Geo (Laura) mngr Gilette & Nicholson r 406 Western av

" Peter N (Emma) r 815 W 4th

Nyquist Alf carp Santa Fe Shops b 419 Adams

Nystrom Alb M student b 819 W 6th

" Anna (wid Eric) r 1110 N Jackson

Nystrom Rev Axel L (Mollin) pastor Swedish Bethel Mission Church r 819 W 6th av

" Carita student b 819 W 6th av

" Edw R clk Santa Fe Ry r 1110 N Jackson

" Martin J draftsman b 1110 N Jackson

O

O K Cleaning Parlor (Geo Pack Jas Gay) 326 Kansas av

" Repair Shop (Frank S Kinsey Chas Unger Ray Edwards) 321 Jackson

Oak Claus (Hulda) salsn Payne's Shoe Co r 1049 College av

Oakes Ellwood student b 1601 College

Oakland—See City of Oakland

" Christian Church cor Michigan and Thomas av

" Drug Store Geo T Ensign propr 304 Forest av

" Dunkard Church 240 Michigan av

OAKLAND GARAGE N I Pasley Propr 400 Thomas av Phone 1473 (See p 16)

" M E Church Chester and Sardou

" Postal Station 249 Oakland av

" Presbyterian Church Oakland av cor Thomas av

" School Peter I Isaacson director R E Leeson treas Mrs E M Goodell clerks Michigan av cor Iowa av

OAKLAND STATE BANK Harry H Olden (Kansas City Mo) Pres N E Copeland V-Pres C H Banks Cashr Thomas av cor Wabash av Phone 182

Oakley Chas R (Isa) store mngr Owl Store r 419 Leland

" Howard N (Myrtle) clk R M S r 229 Arter av

Oatem Abe * r 1257 N Jefferson

" Clarence * lab b 1257 N Jefferson

" Jno * lab b 1257 N Jefferson

O'Bear Emily waiter rms 513 N Harrison

Obenhaus Alb E (Ola) bkpr Kaw Milling Co r 2501 Ohio av

Ober Mrs Georgia W clk R A Burch b 1100 Topeka boul

Oberer Chas W (Daisy) r 608 Kansas

L. W. WILSON 26 COLUMBIAN BLDG. TELEPHONE 836
GENERAL INSURANCE and REAL ESTATE

Quality Diamonds and Jewelry
Popular Gift Shop
Ralph R. Peterson Jeweler
106 West Eighth Street

S. J. HODGINS, President and Treasurer W. F. HOBBS, Vice-President JAMES NELSON, Secretary and Manager

THE CENTRAL-TOPEKA PAPER CO.

221, 223, 225 Kansas Ave. WHOLESALE PAPER Topeka, Kansas

Capital Auto & Supply Co. 119-123 East Seventh St. Telephone 162

Distributors MAXWELL CARS AND TRUCKS

SUPPLIES—STORAGE—REPAIRS

OBERER MRS DAISY Pleating and Hemstitching Buttons Made to Order 819 Kansas av Phone 4377 r 608 Kansas av
" Fred C (Miriam) foreman Santa Fe Shops r 1100 E 6th av
" Jacob (Henrietta) jaintor r 112 Locust
" Julius C clk Santa Fe Ry rms 112 N Locust
Oberheim Emma V r 28th and Monroe
" Jno F farmer r 28th and Monroe
Oberlin The 116 W 6th av
Oberst Jno bedmkr McEntire Bros rms 111 N Chandler
" Magdalena seams Crosby Bros Co b 111 N Chandler
" Michael (Susie) carp Santa Fe Shops b 111 N Chandler
O'Bleness Geo M (Lydia) r 136 Arter
OBLEY RALPH A (Mary) (Batteries Service Co) r 521 W 8th av
Obregon Encarnacion lab r 320 Ash
O'Brien Ellen (wid Michael) b 303 Fillmore
" Faye opr SW Bell Tel Co r N Kansas av Garfield pl
" Geo farmer r N Kansas av Garfield
" Grace clk Capper Pubs r N Kansas av Garfield Pl
" Hugh J (Mary J) brklyr r 923 W 6th av
" Johanna (wid Edw) rms 221 Kious
" Jno J painter r 322 E 5th
" Leta M stenogr Santa Fe Ry rms 1268 Harrison
" Lewis F * (Susie) r 1180 Buchanan
" Mrs Ollie M clk Warren M Crosby DG Co rms 211 E 7th
" Robt * lab r 1408 Lake
" Rose seams r 303 Fillmore
" Ruby clk rms 615 Van Buren
" Thos lab b 1018 Topeka boul
" Wm L (Amanda E) painter r 1170 Grand av
O'Bryan Frank fireman Santa Fe Hosp
O'Byrne Andr C (Anna) clk Santa Fe Ry r 1010 Jefferson
" Jas (Lena) cond r 626 Madison
Ochoa Nicholas (Antonia) lab b 135 Branner
Ochs Etner (Bessie) lab r 1931 Van Buren
Ockerman Sexton janitor b 116 Buchanan
O'Connell Jere F (Jennie) janitor r 119 Madison
" Jno H (Evelyn) phys 612 Mills bldg r 301 E 6th av
" Louise trnkmkr D E Rose Trunk Co b 119 Madison
O'Connor Clara E b 129 Madison
" Jas carp repr Santa Fe Shops b 422 Jefferson
" Jno J clk Santa Fe Ry rms 700 E 4th
O'CONNOR THOMAS A (Mary A) Physician and Surgeon 609 Kansas av Phone 1634 r 1011 W 8th av
O'Daniel Wise H air brake rpr rms 508 E 4th
Odd Fellows Halls 117 W 6th av 837 N Kansas av Thomas se cor Wabash av
Ode Wm H (Gertrude) farmer rms 209 Tyler
Odelius Hanna clk b 1112 Van Buren
O'Dell Conrad (Anne) gardner r 406 Taylor
" Dorothy * student b 630 Western
" Ellen clk b 406 Taylor
" Frank B (Harriette) r 204 Greenwood av
" Frank G (Elizabeth M) statitician r 619 8th av
" H M b 1029 Lane
" H Clay * (Mettie) R R Carrier P O r 630 Western
" Isaac fireman State Hosp
" Jas E (Margaret) barber r 304 Orchard av
" Louise L (wid Otho) b 1267 Clay
" Robt M b 619 W 8th av
" Wm * (Annie) cook r 1707 Western av
Oderman Francis E bkpr McEntire Bros rms 312 Western av
" Peter (Lena) blksmith r 312 Western av
" Wm salsn Palace Clo Co b 312 Western av
O'Donnell Sara B nurse St Fe Hosp
O'Donovan Edwin (Bertha L) slsn r 1241 High av
Odum Clarence lab r 1257 N Jackson
" Fred lab r 827 E 11th
Oehms Herman B (Emma) (Oehms & Palenske) r 1265 Lincoln

The Emahizer-Spielman Furniture Co.

COMPLETE HOUSE FURNISHERS

PIANOS CARPETS SEWING MACHINES PHONOGRAPHS AND RECORDS

517-519 Kansas Avenue Phone 3975

BETZER REALTY & LOAN CO.
Real Estate Loans City and Farm Loans at Low Rates
FIRST FLOOR NEW ENGLAND BUILDING

Oehms & Palenske (Herman B Oehms Robt Palenske) grocers and meats 1900 Buchanan
Offen Chas E (Carrie) salsn Chas Wolff Pkng Co r 1437 Polk
" Geo F (Marie) mach r 1254 Buchanan
" Geo H (Ada M) buyer Exchange Gro r 1258 Buchanan
OFFEN HERMAN A (Marie) Propr Exchange Grocery r 1256 Van Buren
" Roy W (Ardella) clk Exchange Grocery r 1332 College av
" Walter H (Ada) clk Exchange Grocery r 725 Madison
Office Building see Liberty Life bldg
Officer Alb M (Lorence E) pressman Hall Litho Co r 704 Harrison
" Ernest F (Bessie) sales mngr Adams Bros r 1151 Garfield av
" Howard * lab b 419 W Gordon
Ogan Alan H (Jessie) draftsman Capital Iron Works r 314 E 6th av
" Ira (Helen) fireman r 416 Park
O'Gara Morris (Kathryn) eng Pumping Sta r 210 Washburn av
" Jno (Laura) conf 43 Wagner r same
Ogden Alb D (May) foreman Santa Fe Shops r 1424 Tyler
" Frank (Etta) contr r se cor 9th and Cambridge
O'Gee Edw H (Fay) hoseman Sta 4 r 605 N Kansas av
" Edw M lab b 722 N Gordon
" Henry (Tennie) watchman r 722 N Gordon
" Jos E (Lena) lab r 523 Kansas av
" May (wid Silas) b 1608 E 6th av
Ogle C B mech Scott Weighing Mach Co b 220 Klein
" Rev Frank F (Elizabeth) pastor 3d Presbyterian Church r 409 Chandler
" Frank M clk Santa Fe Ry b 409 Chandler
" Harry mach b 409 Chandler
" Warren W (Louise P) candymkr r 704 Lincoln
Ogleby Gerald A (Alta) mech r 219 Buchanan
Ogilvie Alta S b 1100 Topeka boul
Oglesvie Cleade E * (Lela) mch r 1160 West
Oglesvie Martin A * (Melinda) lab r 1048 Grand av
" Ralph * waiter b 1048 Grand av
" Sallie * r 1175 Buchanan
" Wm * (Lulu) tmstr r 1222 Lincoln
O'Grady M J gardener State Hosp
O'Hara Bert (Pearl) trk repr r 516 E 3d
" Chas porter rms 530 Kansas av
" Frank W nurse State Hosp
" Wm E lab b 516 E 3d
O'Hare Edw mach b 629 Locust
" Jno painter b 629 Locust
" Susie (wid Peter) r 629 Locust
O'Harra Jno F (Belle) shoemkr r 509 Scotland av
O'HARRA PAUL G (May) (O'Harra's Bakery) r 218 Norton
O'HARRA'S BAKERY (Paul G O'Harra) 1601 Seward av Phone 3832 (See p 19)
O'Hoon Ethel clk Seymour Pkg b 182 Grattan
Okerburg Ida bkpr Beatrice Creamery Co b 217 Fillmore
Okerman Christopher (Tekla) mach r 116 Buchanan
" Edith trunkmkr D E Rose Trunk Co b 116 Buchanan
" Jno lab b 116 Buchanan
" Saxton lab b 116 Buchanan
Okerstrom Leonard P (Alice) grocer 1721 E 6th av
OKLAHOMA FARMER Arthur Capper Publisher 8th se cor Jackson
Olander Carl E (Hannah C) carp r 616 Taylor
" Dwight student b 616 Taylor
" Emil J (Celia I) r Munson and Frazier av
" Frances bkpr Merchants Natl Bnk b 616 Taylor
Olasis Jose lab r 112 N Madison
O'Leary Michael G pastor Church of the Holy Name r 900 Clay
Old Christian B b 326 Shawnee av
" Hazel clk SW Bell Tel Co b 326 Shawnee av
" Simeon J (Florence) hlpr r 326 Shawnee av
Oldham Alb W b 113 W 5th
" Arthur W lab b 410 W 4th
" Arthur lab Chas Wolff Pkng Co rms 200 E Crane
" Arthur (Eugenia) r 218 Taylor

Phone 3170 Ninth and Kansas Ave.
C. A. Karlan Furniture Co.
LARGEST COMPLETE HOME FURNISHERS IN KANSAS

THE LIBERTY LIFE INSURANCE CO., TOPEKA
INSURE IN SURE INSURANCE

J. B. WHELAN LUMBER CO.
LUMBER, BUILDERS' HARDWARE, SEWER PIPE, PAINTS, OILS, GLASS, ETC.
Yards 713 to 725 East Fourth Street Phone 865

The Topeka Transfer and Storage Co.
MODERN WAREHOUSE
528 Adams Street Phone 3556

Oldham David F (Helen M) mech Motor Service Co r 119 Harrison
" Frank lab rms 810 Quincy
" Helen M seams b 119 Harrison
" Jean opr SW Bell Tel Co b 218 Taylor
" Saml W (Emily) tmstr r 6th and Sherman av
" Wm (Maggie) lab r 222 Quincy
" Wm (Janet) trav agt r 1268 Van Buren
Oleson—See Olsen and Olson
Olferman Edw (Anna) miller Willis Norton & Co r 1117 N Jackson
Oliba Cruz lab b 217 Klein
Oliger Arthur L (Mabel) Mngr Auto Trade Assn of Kans r 1517 Plass
Olinger Charlotte r 1607 Fillmore
Oliphant Henry (Elizabeth) trav agt r 1438 Tyler
" Howard A (Stella) dept mngr Crosby Bros Co r 1613 Western av
" Ollos W (Byrd M) salsn r 1172 Woodward av
Oliver A K farmer State Hosp
" Bee * (wid Wm) r 915 N Lincoln
" Chas S (Julia E) clk Santa Fe Ry r 821 Fillmore
" Mrs Daisy laund State Hosp
" Etta rms 701 W 10th av
" Geo B (Belle) foreman Henry Bennett & Sons r 821Huntoon
" Helen clk b 821 Fillmore
" Horace * (Luella) janitor r 1546 Kansas av
" Jno * (Helen) lab Santa Fe r 1304 Monroe
" Jno L (Emma) salsn Standard Oil Co r 2320 Pennsylvania av
" Julia tchr Polk School b 821 Fillmore
" Mae clk Santa Fe Ry b 1170 Clay
" Margaret S b 315 Madison
" Thos farmer rms 706 Kansas av
" Wendell * (Lillie) mech r 1200 Lincoln
" Wilbur T (Elizabeth) spl agt Santa Fe r 825 Huntoon
" Wm H * (Ella) porter r 1546 Kansas av
Oliverez Incarcion lab r 115 Adams
Ollenberger Jacob clk Santa Fe Shops b 414 E 4th
Ollisco Frank (Rosa) lab r 618 N Harrison
Olliseo Samuel (Rosa) foreman Santa Fe Ry r 601 Sardou av
Ollsted Fred (May W) lab State Hosp
Olmstead Oscar F (Hattie C) painter r 1931 Laurel av
Olney Alb L (Ida) contr r 1834 West
" Sidney R contr r 1900 Clay
Olson Alf (Marica) lab r 701 Madison
" Amelia (wid Saml) r 422 Paramore
" Mrs Augusta F b 114 Broadmoor
" Bernard (Bessie) mach r 1637 E Crane
" Carrie clk Capper Pubs b 620 Brooks av
" Carrie M seams rms 446 Freeman
" Chris lab b 300 Harrison
" Dorothy M seams b 364 Davies
" Ella S hlpr Pelletier Stores Co b 634 Jefferson
" Elmer L music tchr b 522 Taylor
" Ethelbert (Lydia) painter r 719 Sherman av
" Fred mach Santa Fe Shops b 701 Madison
" Geo L (Gertrude) salsn Lux Merc Co r 1347 Garfield av
" Gust G (Minnie) mech r 1917 Lane
" Hazel tchr b 413 W 3d
" Helen student b 1025 Lane
" Jos A (Bertha) painter r 1032 Lane
" Josephine cashr Warren M Crosby Co b 223 Huntoon
" Lydia hlpr b 719 Sherman av
" Mabel tchr b 1025 Lane
" Martin (Emma) r 364 Davies
" Martin Jr clk b 364 Davies
OLSON MARTIN P (Topeka Battery Service Co) r 1637 E Crane
" Mary nurse Christ's Hospital
" Nellie housekpr Stormont Hosp
" Nels (Hannah) r 110 NFillmore
" Nels M (Eva) brklyr r 1112 W 4th
" Norris clk Flad & Marsh b 1025 Lane
" Oscar C (Dortha) cashr N Topeka Sta Santa Fe Ry r 827 E 10th
" Pehr (Nellie) r 522 Taylor
" Peter (Ellen) carp Topeka Ice Co r 413 W 3d
" Sven (Elizabeth) grocer 1010 W 2d r 135 Fillmore
" Swan (Minna) brklyr r 1025 Lane
Oltinger Emma opr SW Bell Tel Co b 319 Jefferson

T. G. Smith & Son
Tile Floors and Wainscoting our Specialty.
Tile and Wood Mantels.
913 Kansas Ave. Phone 1261 Topeka, Kansas

THE McCLEERY-DUDLEY LUMBER CO.
Lumber and Coal, Paints, Ladders and Builders' Hardware
CONVENIENTLY LOCATED—519 JACKSON STREET

Oman Edwin C (Marcia) bkpr McCord-Kistler Merc Co The r 1625 Buchanan
" Ralph City mngr North Am Acc Ins Co b 1625 Buchanan
O'Mara Thos (Frances) pressman r 629 Madison
O'Meara Chas A sec-treas Orlando Petroleum Co r 1510 Western av
" Josephine stenogr Theo Poehler Merc Co b 1411 Byron av
Oneal B Harison (Edna) clk Capper Pubs r 910 W Euclid av
" Jas T (Bertha L) mailer r 815 College av
" Jennie G clk Capper Pubs b 1109 Brooks av
" Laura (wid Chas) r 1237 Tyler
O'Neal Lon S (Lizzie) salsn Klingaman & Miller r 1711 Buchanan
" Merta b 1300 Tyler
" Thelma hlpr b 263 Stephens
" Wm R (Katie J) mailer r 263 Stephens
O'Neil Fred J lino opr Capper Pubs rms 818 Madison
O'NEIL RALPH T (Margaret H) (Harvey—&—ONeil) Attorney at Law 621-623 New England bldg Phone 265 r Delodes Apts
Oney Thos J (Lillian) r 723 Horne
Ontiberas Santiago lab Santa Fe Shops b 123 Madison
Opperman Arthur T (Mary) clk Chas Wolff Pkug Co r 13 Broadmoor
" Verner (Susana) mach r 225 Fillmore
Oppitz Frank G (Eugenia) cabtmkr r 166 Woodruff av
" Lawrence W tinner b 156 Woodruff
" Minnie clk b 156 Woodruff av
" Rosa (wid Jno) rms 156 Woodruff
Orasco Rasa lab r 400 E Crane
Orahood Elizabeth (wid Jas) rms 514 Polk
" R D laundryman State Hosp
Orbach Geo H pressman Capper Pubs b 616 Lake
" Jno printer b 616 Lake
Orcutt Alice (wid Jacob) r 617 Morris av
" Nelson lab b 617 Morris av
" Raymond mech b 617 Morris av
Ordaz Nesario lab Santa Fe Shops r 6 Pleasant Pl
" Rafael lab Santa Fe Shops r 6 Pleasant Pl
Order of the Eastern Star Grand Chapter of Kansas 435 Kansas
Ordez Jose (Agrasian) lab r 719 E 2d
Orendoff Robt * (Myrtle) lab r 1017 N Jefferson
Orient Hotel Catherine Heitman Propr 328 Kansas av
" The Scottish Rite Bodies Pubs Masonic Temple
Orlando Petroleum Co N B Burge pres C A O'Meara sec-treas 330 New England bldg
Orlopp Oscar student b 100 Western
ORLOPP PAUL A (Nellie) (Topeka Sand Co) r 100 Western av
Ornelas Felix (Ponciana) lab Santa Fe Ry r 6th St Bunk House
Orner Ira M (Mary) r 301 Chester av
Orozco Mrs Rosa r 222 E Crane
Orpheum Building 109 W 8th av
" Theatre G L Hooper mngr 109 W 8th av
Orr Bessie E b 1733 Buchanan
" Clarence L (Burroughs-Orr Co) b 1227 Central av
" David O (Nancy) Farmer r 1733 Buchanan
" Earl L (Gertrude) asst mngr College Press b 1619 Tyler
" Ernest (Bernice M) r 1005 College
" Fern pressfdr b 612 Tyler
" Glenn E b 713 Topeka boul
" Harry (Ferne) pressman Hall Litho Co r 612 Tyler
ORR HOWARD W (Grace) (Peers Battery Co) r 1415 W 10th av
" Hugh mach State Hosp
" Mrs Iva waiter rms 317 Jackson
" Jas (Anna) clk 5th Av Hotel r 1227 Central av
" Jas (Mattie) pipeftr b 713 Topeka
" Jas M (Belle) r 212 W 7th
" Jas W propr and mngr College Press rms 1619 Tyler
" Oscar J clk Chas Wolff Pkng Co rms 408 Harrison
Orra Anne stenogr Theo Poehler Merc Co b 501 Tyler
Orrick Jane (wid Delane) b 920 N Van Buren
Orson Frank (Esther) lab r 423 Larch

The Topeka Mortgage & Investment Co.
Successors to THE FORBES MORTGAGE & INVESTMENT CO.
Tel. 1096 : 116 West 6th St.
CITY AND FARM LOANS : INSURANCE : INVESTMENTS

TOPEKA ELECTRIC COMPANY
Electricians : Electrical Construction and Repairs : Electric Supplies and Fixtures
816 Kansas Ave. Phone 768

Established 1882 LOUIS VAN DORP & SON Phone 130
SHEET METAL AND ROOFING CONTRACTORS
507, 509 Jackson Street, Topeka, Kansas

The Warren M. Crosby Co. 613-15-17 Kansas Avenue through to Jackson Street
"The Store of Dependable Merchandise" Telephone 3569

Orson Vito (Dora) lab r 106 N Lake
Ortega Carlota lab rms 110½ N Jefferson
Ortiz Gregario (Bonifasia) lab r 207 Hancock
" Jose lab b 719 E 2d
" Philipe (Narcisa(lab Santa Fe Ry Co r 6th at Bunk House
" Socorro lab b 207 Hancock
Ortman Carl W (Louisa) tailor 113 W 6th av r 214 W 4th
" Earl F appr Santa Fe Shops b 214 W 4th
" Jeannette L clk P O b 214 W 4th
Osa Mrs Benora r 1930 Lane
Osborn Building 621 Kansas av
" Chas (Cecilia) clk r 324 Lawrence
" Don W (Annabelle) salsn Long Oil Co r 1534 Central Pk Ct
OSBORN EDWIN G Jeweler Watch Inspector U P Ry 814 N Kansas av Phone 1637 r 632 Lawrence
" Elvin (Nondao) salsn Jno H Harlin r 1815 Huntoon
" Floyd R (Jessie A) barber r 1214 Huntoon
" Jno clk Vesper & Fox b 1606 E 3d
" Jno C (Ann E) grocer 1401 E 4th
" Julia b 406 Lindenwood av
" LeRoy appr State Ptg Plant b 324 Lawrence
" Robt cook rms 823 Jefferson
Osborne Adele B typist Santa Fe Ry b 309 W 10th av
" Augusta clk Capper Pubs b 620 Jefferson
" Catherine (wid Edgar H) r 1124 Woodward av
" G Clifford (Mary) shoemkr 414 E 5th r 822 Jefferson
" Irene stenogr Santa Fe Ry b 309 W 10th av
" Lester C clk Santa Fe Ry m 822 Jefferson
" Oliver (Anna) mech r 1606 E 3d
" Pauline stenogr Santa Fe Ry b 309 W 10th av
" Robt S lab b 822 Jefferson
" Ted appr State Ptg Plant b 1606 E 3d
Osburn Jno E b 209 Kansas av
Osgood Eunice M stenogr Preferred Risk Fire Ins Co b 1015 Van Buren
Oshell Boyd (Gwendoline) welder r 1522 E Crane
O'Shaughnessy Jno (Edith) grocer 312 E 4th r 310 same
Oslund Jno (Pauline) carp r 714 Morris av
" Lilly clk Santa Fe Ry b 714 Morris av
Ost Lena (wid Chas) r 714 Locust
" Wm L (Anna) mach r 615 N Harrison
Osteen Jas L * lab r 2001 W 10th av
Osterberg Carrie (wid Jno) r 1331 N Harrison
" Mary b 1331 N Harrison
Osterman Francis M (Lottie) hlpr r 406 Lafayette
" Frank D (Rose) lab r 206 Quincy
Ostertag Adam (Pauline) carp r 318 Quincy
O'Sullivan Patrick F (Blanche) clk Santa Fe r 1119 Western av
Oswald Earl E (Iantha) meat ctr Wm Green & Son Gro Co r 706 Madison
" Flo clk Crosby Bros Co b 706 Madison
" Leona bkpr S W Coal and Fuel Co b 706 Madison
" Martin (Maude) (Topeka Spice Mills) r 1623 Central Park av
" Michael J (Sarah) lab r 706 Madison
" Roy meat ctr Wm Green & Son Gro Co b 706 Madison
Otis Bina (wid Jno G) b 909 Madison
" Chas (Carrie E) salsn b 1028 Harrison
OTIS ELEVATOR CO Ray E Hartenstein Local Agt Elevator Mnfrs and Repairers 118 E 5th av Phone 5745
Ott Mrs Anna A r 314 E 8th av
" Mrs Emma salsldy Harris-Goar Co r 628 Kansas av
" Rev H A (Lydia A) r 333 Tyler
" Mamie clk Santa Fe Ry rms 925 Quincy
" Mamie L clk Securtiy Benefit Assn b 314 E 8th av
" Martin (Margaret) carp r 132 N Locust
" Nina ckr Mutual Lndy Co r 211 E 1st av

C. G. Blakely & Co.
Insurance Specialists
535 KANSAS AVE.
PHONES
737, 738 and 403

The W. W. Mills Company
The Shop for youngwomen

OTT SIMON S (Julia D) Real Estate and Investments 106 Central Natl Bank Bldg Phone 311 r 830 Polk Phone 5368W
Otterstron E B nurse State Hosp
" Rena nurse State Hosp
Ottinger Andr carp 316 Hancock
" Daisy b 319 Jefferson
" Emma tel opr b 319 Jefferson
" Ernest B (Adell) driver Am Ry Exp Co r 319 Jefferson
" Henry (Amy) carp r 1121 N Monroe
" Marie typist b 319 Jefferson
" Oliver lab b 316 Hancock
" Walter A (Bertha M) pkr r 125 Holman
" Wm (Lura) carp r 400 Leland
Ottman Carl (Katherine) r 128 N Locust
Otto Henry (Cecilia) foreman Santa Fe Shops r 1013 Tyler
Overbay Mrs Eva H clk Santa Fe Ry r 1316 Kansas av
Overbey Jos H (Marie) barber r 831 Jefferson
Overholt Amelia rms 217 Van Buren
" Phoebe rms 217 Van Buren
" Rex (Alma) lab b 120 Monroe
Overman Allen S (Ida) r 2418 Clay
Overmyer Alice (wid David) r 301 W 13th
" Chas G (Cora) clk r 411 E 9th
OVERMYER DAVID H Illustrating and Designing 818 Kansas av Phone 384 r 301 W 13th
" Dorothy clk b 411 E 9th
OVERTON E L ENGINEERing and Supply Co (E L Overton) Wholesale and Retail Electric Supplies 522 Jackson Phone 922
" Elbert L (Ada) (E L Overton Engineering and Supply Co) r 522 Jackson
" Mack W * (Willa G) grocer 925 W Gordon r 943 N Western av
Owen Agnes student b 2801 W Euclid
" Alb H (Estella) mach r 131 Michigan av
" Alvin J driver r 1223 N Jackson
" Arthur trav agt b 2801 W Euclid
OWEN ARTHUR K (Eugia) Physician and Surgeon X Ray Specialist 721 Mills Bldg Phone 3787 r 914 Kellam pl
Owen Benj F agt Met Life Ins Co r Strait cor Penn av
" Benj F (Effie) salsn Natl Cash Register Co r 702 W 6th av
" Chas E (Clementine) clk U P Ry r 1110 N Van Buren
" Francis E hlpr b Strait cor Penn av
" Francis M (Mary) expman r 421 Poplar
" Fred (Myrtle) clk rms 1731 Redden av
" Geo T clk Santa Fe Ry b 1223 N Jackson
" Gladys b 1223 N Jackson
" Jay (Flora) r 1731 Redden av
" Jno W (Eliza) r 2021 Clay
" Lena clk Capper Pubs b Strait cor Penn av
" Lizzie * maid b 1048 Boswell av
" Lorenzo (Pearl) salsn r 204 Quincy
" Margaret G tchr b 2801 W Euclid
" Margaret M clk Kan Christian Missionary Soc b 1835 Park av
" Martha student b 702 W 6th av
" Mildred tchr b 2801 W Euclid av
" Olive (wid Wm) r 1612 Harrison
" Olive tchr Van Buren School b 1612 Harrison
" Oliver S (Grace S) dept mngr Crosby Bros Co r 1217 W 10th av
" Mrs Pearl J hlpr b 204 Quincy
OWEN PERRY H (Ella) Milk Depot Groceries Confectionery and Cigars 111 W 12th Phone 5706 r same
" Robt lab r 923 N Quincy
" Robt H clk Santa Fe Ry b 923 N Quincy
" Rose ironer Topeka Ldry Co b 1225 Monroe
" Ruby b 923 N Quincy
" Sarah b 204 Quincy
" Thos (Emily) r 2801 W Euclid av
" Thos Jr pasteurizer Beatrice Creamery Co rms 2801 W 17th
" Tilford clk b 1223 N Jackson
" & Finney (Arthur K Owen Guy A Finney) X Ray Specialists 721 Mills bldg
Owens Bertha stenogr Midwest Brokerage Co b 923 N Quincy
" Chas L tel opr Santa Fe Ry r R R 27 East Hill
" Cliff trunk mkr D E Rose T Co b 315 Adams
" Clinton (Delta) b 1113 Central av

Zercher Book and Stationery Co.
Office Stationery, Steel and Wood Filing Cases, Typewriters, Dictaphones
T. L. Pattison, Prop. Phone 580 521 Kansas Avenue

NELLIS INSURANCE AGENCY
Established 1876
Residence
Theft
Mercantile
Stock
Burglary
INSURANCE
Surety
Fidelity
and Forgery
BONDS
109
W. SIXTH
AVE.
PHONE
228

IMES AUTO CO.

Dodge Brothers Sales and Service

Phone 3071

1029 1031 1033 1035 KANSAS AVENUE

Butter-Krust Bread

MADE ONLY BY Royal Bakery 107-111 W. 10th St.

Owens Clede driver Fritten Gro Co b 221 Branner
" David B (Frances) r 1715 Buchanan
" Glen (Ruth) chauffeur rms 512 Quincy
" Guy C (Mary) ins agt r 1936 Buchanan
" Jno foreman rms 414 Jefferson
" Jno W (Violet) asst gen foreman Santa Fe Shops r 221 Branner
" Lizzie b 1048 Boswell av
" Margaret hlpr State Ptg Plant b 429 Elwood av
" N Bess mngr Banana Carrier Exchange r 617 Monroe
" Nicholas O pckr Wm Schick Mnfg Co b 120 Monroe
" Mrs Permelia rms 1212 Garfield av
" Saml V (Effie) agt r 206 Clay
" Thos S (Amelia) bridgewkr r 463 Chester av
" Wm C (Essie) clk Acme White Lead and Color Works r 1718 Lane
" Wm L (Minnie B) r 429 Elmwood

OWL GROCERS—See Whittelsey Mercantile Co

Owma Ernest (Margie) ruffer r 834 N Madison
Oxford Building 606-608 Kansas av

OXFORD HOTEL AND RESTAURANT Frank A Campbell Propr 528-530 Kansas av Phones 406 and 4584

Oxnard Morace W uilot eng Santa Fe Ry b 314 Huntoon
Oyler Alice (wid John F) r 901 Monroe
Ozmon Amber stenogr r 27th and Kansas av

P

Pace Jack * lab r 716 Fillmore
" Leah stenogr Topeka Flour Mills Co b 1322 Western av
" Lillian M * dom b 1812 Harrison
" Theo J * (Calla) driver r 1029 Woodward av

PACIFIC MUTUAL LIFE INSURANCE Co J D Quaney State Mngr (Accident Dept) 225 New England bldg Phone 1053

Pack Geo * (Myrtle) (O K Cleaning Parlor) r 511 W 7th
Packard Edith L b 1934 Harrison
" Fred W (Louella) janitor r 1635 Harrison
" Harry E carp r 720 Chandler
" Mabel C b 1934 Harrison
" Margaret H clk Santa Fe Ry b 507 Park av
" Raymond hlpr b 1934 Harrison
" Roy (Verna) barber 822 N Kansas av r 1409 N Harrison
Packer Lewis (Tillie) r 1203 Bellview av
Paddock Catherine W (wid Josiah) r 1131 N Topeka av
Paddy Jno colr Singer Sewing Machine Co r 110 E 6th av
Padgett Garnett A (Stella) mach r 2053 Fillmore
" Walter M (Esther L) mngr Southwick Auto Supply Co r 1016 Polk
Padillo Joaquin lab Santa Fe Shops r 88 Kaw av
Page Belle hlpr Christs Hosp r 217 W 17th
" Carl W (Velma) mach r 307 Chandler
" Chas W broker 135 Kansas av rms 8 The Devon
" Cornelia * (wid Wm) r 226 Taylor

PAGE DAVID G (Mary K) Pres and Mngr Thos Page Milling Co r 801 Lindenwood av

" Dorothy L * student b 835 Clay
" Edw (Belle) horsetrainer r 217 W 17th
" Ernest * (Blanche) lab r 837 N Harrison
" Glenn A clk Piersen Mfg Co rms 820 Quincy
" H Ward (Frances B) (Page & Burkholder) r 801 Lane
" Harley (Myrtle) mech r 1325 N Topeka av
" Hazel M stenogr b 1323 Harrison
" Jessie E (wid Thos) r 2000 W 6th
" Jno D (Augusta) clk Warren M Crosby Co b 835 Clay

PAGE JOHN M (Margaret) (Independent Auto Co) r 1212 W 8th

" Margaret b 1212 W 8th av
" Pearl b 124 N Quincy

A Pasteurized Product IN A SEALED PACKAGE

Delicious, Healthful Fresh Every Day

Beatrice Creamery Co., Topeka, Kansas

The Crosby Bros Co

High Grade Women's, Misses' and Boys' Shoes

Kansas Avenue, between 7th and 8th.

PAGE THOMAS MILLING CO David G Page Pres and Mngr E Norris cor N Quincy Phone 5175 (See p 55)
" Wm E lab rms 517 Monroe
PAGE & BURKHOLDER (H Ward Page Ira Burkholder) Attorneys at Law 216 W 6th av Phone 185
Paine—See also Payne
PAINE BROS (John L and Charles R) Oldest Established Jewelers and Gunsmiths in City 327 Kansas av Phone 1189
" Chas R (Paine Bros) r 1032 Morris
" Claire asst b 900 Morris
PAINE DR DON R (Angaline M) Eye Specialist 718 Kansas av opp Crosby Bros Store r 114 Douthitt av (See adv below)

Pal Barbara (wid Jacob) r 464 Emmett
" Jos mech b 464 Emmett
" Peter carp b 464 Emmett
PALACE CLOTHING CO Auerbach & Guettel Proprs 709-711 Kansas av Phones 3875 and 3876 (See top and bottom edges)
PALACE MARKET AND GROcery Wm A Fieger Propr Choice Meats Staple and Fancy Groceries 933 Kansas av Phone 425
PALACE OF SWEETS Peter Charowhas Propr Home Made Candy 522 Kansas av Phone 3242 and 3237
Palanskie Mamie typist Capper Pubs b 1935 Kansas av
Palaska Helen clk Capper Pubs b 313 Leland

Dr. D. R. PAINE

EYE SPECIALIST

ENTIRE TIME AND ATTENTION DEVOTED EXCLUSIVELY TO EYE NEEDS

Office, 718 Kansas Avenue—Phone 724

Residence, 114 Douthitt Avenue—Phone 724—2

Paine Jno L (Paine Bros) r 900 Morris av
Painter Buell D clk Santa Fe Ry b 707 Jefferson
" Chas C (Clara) printer Harrison Clarkson r 1197 Clay
" Chas H lino opr State Ptg Plant b 1197 Clay
" D Howard clk b 1197 Clay
" F Eugene clk b 1197 Clay
" Frank F (Cleo) cigarmkr r 100 E 12th
" Fred A supt City Water Works r 723 Jefferson
" Geo W (Minnie) carp r 707 Jefferson
" Loran E claim adjuster Santa Fe Ry b 159 Kellam av
" Mary clk Theo Poehler Merc Co b 1197 Clay
" Sarah M (wid J W) r 159 Kellam

Palaska Theo (Mary) lab r 313 Leland
" Thos H hlpr Haworth Bros Co r 713 Leland
Palatine Ins Co Hugh E Seeds gen state agt 415 New England bldg
Palenske Robt (Lucy) (Oehms & Palenske) r 1900 Buchanan
Palmatier Earl clk b 925 Lincoln
" Ida M b 925 Lincoln
" May nurse b 925 Lincoln
PALMATIER RAY W (Inez) Pres Southwest Securities Co r 925 Lincoln
Palmer Aaron S b 428 Locust
" Allen (Marie) mach b 1313 Central av
" Allen F fireman State Hosp
" Alma opr SW Bell Tel Co b 613 W 1st av
" Almo lab r 131 Madison

THE NEW TOGGERY CLOTHING HATS - AND FURNISHINGS

I. S. GALITZKY EIGHTH AND KANSAS AVE.

A. A. RODGERS

A. A. RODGERS & CO.

110 West Sixth Avenue : Phone 418

Farm and City Real Estate, Loans, Investments, Insurance and Bonds

R. C. ROWSE

Wm. Connors Furniture Company

"A Store for Everybody"

Furniture Rugs and Draperies

716 Kansas Ave.

Phone 3461

Strickler's Topeka Business College

Educates Young Men and Women for Office Positions

OUR GRADUATES ARE IN DEMAND

107, 109, 111, 113, 115, 117 East Eighth Avenue

PALMER AUTO SUPPLY CO M E Palmer Mngr 220-222 W 6th av Phone 156
" Byron A (Sarah) pkr r 1509 N Logan
" Chas mach Beatrice Creamery Co b 306 E 7th
" Chas B clk Santa Fe Shops b 1049 College av
" Chas E stenogr b 1922 Buchanan
" Chas R b 1321 Jackson
" David E (Bessie G) asst gen atty SW Bell Tel Co r 415 W 10th av
" Earl R (Ethel) clk Santa Fe Ry b 401 Tyler
" Earl V grocer 1200 Seward av r 1202 same
PALMER EDGAR S Genl Supt Crew-Levick Company of Delaware 634 Kansas av
" Ellis E (Flora) solr r 185 Kellam
" Ethel clk b 1200 Seward av
" Frank (Leora) r 400 Oakland av
" Frank S (Lena) weaver Topeka Rug Factory r 817 Chestnut
" Geo O (Laura) carp r 1228 N Quincy
" Glen (Alma) butcher rms 316 W 7th
" Grace P stenogr b 1825 Grove av
" Irvin C (Hattie O) r 1144 College
" Jas L (Helen) mech r 1112 W 7th
" Jas W (Sarah) r 1321 Central av
" Rev Jesse J * (Maggie) pastor Church of God r 1523 Quincy
" Jesse S (Emma) foreman Santa Fe Shops r 1922 Buchanan
" Jno R foreman Willis Norton & Co r R R 4
" Jos B (Sylvia) clk J R Spetter r 1015 N Monroe
" Leo (Doris) lab b 211 E 7th
" Lewis B clk Santa Fe Ry b 1144 College av
" Marvin E (Audra H) pres Palmer Tire Co r 220 W 6th av
" Myron (Minnie) salsn Standard Oil Co r 225 E Laurent
" Paul E (Fay) trav agt r 1516 Mulvane
" Pearl stenogr Kansas Reserve State Bank b 908 Buchanan
" Porter S (Josie) lab r 224 Kellam
" Ralph (Eva) clk Wm Green & Son Gro Co b 1417 N Quincy
Palmer Ray (Ollie) clk Arnold Drug Co r 503 Monroe
" Raymond stenogr Santa Fe Ry r 1112 W 7th
" Rodney D (Ellen) physical director Y M C A r 217 Huntoon
" Robt (Rose) r N Quincy Garfield pl
" Roy (Etta) car opr b 622 Branner
" Roy C (Lefa) lab r 1414 N Quincy
" Ruth G managing editor Kansas Construction News b 1417 N Quincy
" Thelma bkpr H Breitenstein b 225 E Laurent
PALMER TIRE CO THE M E Palmer Pres S M Brewster V-Pres Don A Henry Sec W E Bullis Treas L C Burns (Hoyt Kan) Director 220-222 W 6th av Phone 156
" Verona dom rms 226 Lake
" Wilbur clk r 1417 N Quincy
Paminez Acadio (Nunesdonming) lab r 334 Ash
Pannissidi Delio (Grace) musician) b 514 Lane
Pankratz Wm G (Ina) printer Capper Pubs r 210 Wabash av
Panson Jno carp Santa Fe Shops b 612 Jefferson
Papadopoulos Jas N (Papadopoulos & Manolakis) rms 724 Van Buren
" & Manolakis (Jas N Papadopoulos Jno and Geo Manolakis) shoe shiners 810 Kansas av
" Wm clk Palace of Sweets rms Colonial Hotel
Pappas Saml (Pappas & Collins Co) Collonial Hotel
" & Collins Co (Saml Pappas Angelos Collins) shoe shin parlor 525½ Kansas av
Pappin Kate timekpr Capper Pubs b 1215 E 6th av
" Kate (wid Jos) r 1215 E 6th av
Parcells Frank A (Eliza J) desk sergt City Prison r 931 Madison
" Gertrude L clk Santa Fe Ry b 931 Madison
Pardee Chas A (Dora) clk r 510 E 18th
" Clifford lab b 838 N Quincy
" Francis salsn S R Graham Clothing Co b 838 N Quincy
" Geo salsn r 838 N Quincy
" Jno (Emma) r 514 W 6th av

M. COUNCIL CONTRACTOR AND BUILDER

PHONE 767 SHOP, 324 VAN BUREN STREET

OWL GROCERS SAVE YOU MONEY ON EVERY ITEM.
SPOT CASH—IMMENSE VOLUME—7 STORES
Fireproof Warehouse on Track. General Office, 204 Kansas Ave. Phone 3804

Parham Frank E (Eliza) tel opr Santa Fe Ry r 1315 Lincoln
Parish Glenn trav agt b 228 Clay
" Kenneth lab b 228 Clay
" Lee (Mary) eng r 228 Clay
" Suddie * rms 220 Kansas av
" Vivian stenogr b 228 Clay

PARISIAN THE (Samuel Friedberg) Ladies' Ready to Wear A Specialty Shop for Women 807 Kansas av Phone 1574

Parisien Josephine b 228 Broadmoor
Park Jas F (Frances) carp r 314 Hancock
" Jos L appr Santa Fe Shops b 1631 Strong av
" Nora b 314 Hancock
" Thos mach r 620 Jefferson
Parkdale School and Kindergarten 8th and Lake

PARKDALE SHOE SHOP W T Hastings Propr First Class Shoe Repairing Good Materials Charges Reasonable 1101½ E 6th av

Parke Alb E (Henrietta J) supt Piersen Mnfg Co r 415 W 11th
Parker Adelbert E acct Santa Fe Ry b 504 Tyler
" B M salsn Chas Wolff Pnkg Co b 1521 Polk
" Bessie stenogr SW Bell Tel Co b 1518 E 4th
" Brown mech rms 1301 W 6th av
" Chas (Christina) meat ctr r 420 Lake
" Court L sec-treas Derby Grain Co r 1033 Western av
" Dempsey * (Margarite) lab r 614 Bruce
" Edmond H (May) carp r 346 Green
" E W (Sophia) salsn r 1241 Clay
" Eliza * charwoman r 1121 Locust

PARKER FRANK B (Sara B) Gen Agt New England Mutual Life Ins Co r 1429 Topeka boul

" Frank W (Sue) car opr rms 1112 E 8th av
" Geo porter rms 1121 Locust
" Grover C (Mabel) plumber r 1314 Plass av
" Hattie A (wid Hiram H) r 1315 Kansas av
" Howard C (Birnie) r 1200 Boswell
" Ida A nurse State Hosp
Parker Isaac W (Minnie) fireman r 1518 E 4th
" Jno L (Anna) farmer r 1333 Lincoln
" Jno W clk Santa Fe Ry b 1315 Kansas av
" Mrs Kate * r 508 N Topeka av
" Knowlton adv solr Capper Pubs rms 1277 Van Buren
" L P masseur b 1209 N Jackson
" Mildred clk Santa Fe Ry rms 1128 Polk
" Mildred * waiter r 1121 Locust
" Robt R b 1435 Guthrie av
" Sarah lab b 305 E 3d
" Sarah (wid Chas) b 230 Monroe
" Sarah A (wid Chas) r 424 Chandler
" Thos (Elizabeth) mason r 1809 West
" Wm (Sophia) piano tuner rms 424 Buchanan
" Wm E clk Owl Grocery rms 215 E 11th
" Wm * lab b 607 W Gordon
Parkhurst Dorothy tchr Bethany College
" Ellen G music tchr r 7 The Devon
" Geo W (May) r 835 Tyler
" J A (Ruth) lab b 324 Topeka boul
" Seymore (Allie) huckster r 399 Wabash av
" Varnum R (Mary) civ eng 627 Kansas av r 1511 N Quincy
Parkinson Elwood car rpr b 435 Reno
" Jas A student b 908 W 8th av
" Jno H insptr (Freda) r 1260 Polk

PARKINSON JOHN W Mngr The Chocolate Shop r 921 Monroe

" Margaret (wid Robt) b 921 Monroe
" Marguerite b 921 Monroe
" Mary Laura b 921 Monroe
" Mary Lillian (Chocolate Shop) r 921 Monroe
" Mrs Minnie R nurse r 908 W 8th av
" Nellie b 1833 Central av
" Sarah b 921 Monroe
" Vinton (Lillian) eng r 504 E Paramore
" Wm M (Catherine) baggage agt U P R R r 405 E 17th
Parkison Frank (Beulah) fireman r 313 Klein
Parks Alex * (Charity) hoseman Sta 3 r 1918 Topeka boul

WOOD MOTORS CO. Distributors
BUICK AND CADILLAC MOTOR CARS AND GOODYEAR TIRES
SIXTH AVE. AT VAN BUREN PHONE 1560

THE BIG CASH DEPARTMENT STORE
THE SCOTT CO.
DRY GOODS, CLOTHING, SHOES, READY-TO-WEAR, HARDWARE, HOME FURNISHINGS
SIXTH AVE. AT QUINCY STREET

PRINTING STATIONERY
HALL TOPEKA
ENGRAVING EMBOSSING

Parks Bertrand E (Winifred) (Parks & Bobb) r 1010 N Jackson
" Betty * (wid David) r 427 Lime
" Clarence M * elev opr rms 1201 E 6th av
" David * lab r 703 Golden av
" Geo * tmstr b 320 Taylor
" Grace tchr b 2050 Buchanan
" Henry * lab r 844 N Clay
" Jas * (Rosie) lab r 505 Leland
" Jas M (Nera) clk Capper Pubs b 1825 Clay
" Scott W (Carrie) farmer r 2050 Buchanan
" Thos carp rms 700 E 4th
" Walter * (Mary) cook r 1127 N Madison
PARKS & BOBB (B E Parks L L Bobb) Plumbing Contractors 833 N Kansas av Phone 1331
Parlette Rev Benj F (Flora) r 318 E 8th av
Parmer Gertrude (wid Jno) r 1333 Jackson
" Gust (Emma) mach r 625 Swygart
Parnell Everett lab b 1316 N Topeka
" Jeff D (Clara) lab r 1316 N Topeka av
" Ray clk Santa Fe Ry b 1422 N Topeka av
PARR ADRIAN T (Viola S) Draughtsman 116 W 6th Phone 1096 r 1516 Harrison (See p 47)
" Chas A (Fannie) paper hgr Vancil & Parr r 226 Circle
" Ernest D window trimmer Palace Clo Co rms 723 W 6th av
PARR FRANK ENO (Alice S) Investment Banker 116 W 6th Phone 1096 r 1516 Harrison
" Fred G (Grace G) (Vancil & Parr) r 801 Morris av
" Howard painter b 801 Morris av
" Mrs Jennie bkpr Fritton Grocery rms 903 W 6th av
" Morris C clk b 228 Circle
" Paul (Ada) painter Vancil & Parr r 801 Morris av
Parrack Mrs Alta restaurent 416 Kansas av rms 308 E 8th av
Parrett H E window trimmer Warren M Crosby Co rms 426 Taylor
" Nellie B (wid C H) b 1195 Grand av
Parrish Grace b 909 Quincy
" Jessie B b 307 Quinton boul
" Paul R b 307 Quinton boul
Parrish Rossana (wid Thos J) b 307 Quinton boul
" Walter W (Nora) ins agt r 1156 Mulvane
" Wm W (Dorothy) salsn Paynes Shoe Co b 1156 Mulvane
Parrock Alta b 314 Kansas av
Parry Eliza (wid Geo) r 216 E 8th
" Evelyn typist Capper Pubs b 1332 Polk
" Thos (Ada) clk Jewel Tea Co r 1332 Polk
" Wm J trav agt (Etta) r 1438 Van Buren
Parson Clyde M (Sadie I) clk Santa Fe Ry r 1015 Grand av
" Edw (Carrie) r 1501 College av
Parsonage Elwood B carp b 1013 Morris av
" Phil H (Mary) r 1013 Morris av
Parsons Chas clk Santa Fe Ry b 1426 West
" E G (Ethel) agt r 528 Fillmore
" Emma (wid Harvey C) b 1631 Strong av
" Fannie b 1532 N Kansas av
" Geo (Nettie) huckster r 1923 N Polk
" Mrs Grace r 834 Quincy
" Harry (Lillie) b 1228 N Topeka av
" Harvey (Ruth) editor Topeka Daily Capital r 219 Huntoon
" Jno F (Iva) watchman r 601 Fillmore
" Roxie lab rms 618 Liberty
" W H (Mayme) b 516 Leland
" Wm A (Nettie) r 1426 West
" Wm A (Katie) insptr r 1532 N Kansas av
Partain Jno P hlpr Santa Fe Shops b 220 E 2d
" L B b 220 E 2d
Parton Jno (Bertha) cabtmkr r 721 Branner
Partridge Clyde E tchr b 1707 Lane
" Emma D stenogr b 1707 Lane
" Jas clk r 1707 Lane
" Percy W (Ethel) salsn r 730 Garfield av
" Winogene b 276 Forest av
Parvis Wm E (Catherine) mach r 427 Liberty
Pasho Chas b 1137 Woodward av
" Emma (wid Joe) b 1036 Woodlawn av

Visit PELLETIER'S Bargain Basement
Pelletier's
The Store of Courtesy and Service

The Vermont Granite Co.
522 N. Kansas Ave. Phone 594
MONUMENTS
MAUSOLEUMS
MEMORIALS
MARKERS, ETC.

The most important number in this book for you to remember

230 Frank Furniture Co.,

626 KANSAS AVENUE

Pasho Fred (Rose) gluer Curtis Towle & Paine Co r 1832 Clay
Pasker Stephen W * (Mahala) r 1156 Buchanan
Paslay Birdie F opr Warren M Crosby Co r R R 5
" Walter J (Maude E) baker Pure Food Bakery r 107 E 4th
Pasley Elizabeth (wid Alf S) b 1524 N Harrison
" Jno W elec r 319 E 10th av
" Maud A (Globe Office Real Estate) b 1020 N Kansas av
PASLEY NATHANIEL I (Minnie) Propr Oakland Garage 400 Thomas Phone 1473 r 155 Holman (Se p 16)
" Rachael F (wid Alb) b 111 E Sayewell
" Walter baker College Hill Baking Co b 1405 Jackson
" Wm r R R 4
Patch Alb C barber 808 Kansas av b 1200 Jackson
" Arabelle waiter r 1203 Jackson
" Edna M solr b 1521 W 16th
" Jas E (Augusta) r 117 Stephens
" Jennie M stenogr Pelletier Stores Co b 117 Stephens
" Marie A stenogr Pelletier Stores Co b 117 Stephens
Pate Alma clk Santa Fe Ry b 1264 Topeka boul
' Arthur (Nannie) farmer r 1264 Topeka boul
PATENT STEEL JETTY CO J W Kellner (Silver Lake Kan) Propr Henry F Kellner (Silver Lake Kan) Mngr 402 Mulvane bldg Phone 3154 (See p 64)
Patino Atilio lab b 415 E 3d
Patrick Floyd b 908 Buchanan
" Fred E (Mossie) tel opr r 1019 N Monroe
" Harry (Florence) carp r 400 E 17th
Patten—See also Patton
PATTEN ALBERT M (Margaret G) Asst Gen Mngr Illinois Traction System Office 12th ne cor Jackson Phone 4089 r 1025 Western av Phone 32
" Howard W moved to Wichita Kan
" Jas cigarmkr H L Tromp rms 1123 Kansas av
" Wm janitor b 420 E 2d
Patterson—See also Pattison
PATTERSON'S BOOK EXchange Geo W Patterson Propr Books Cigars and Tobaco News Dealers All the Latest Magazines 820 Kansas av Phone 4065
" Chas W car repr b 410 Clay
" Chester appr b 409 E 7th
" Chester C weigher Beatrice Creamery Co b 618 W 5th
" Clyde R (Ruth E) fireman r 405 Laurel av
" Donald H mach b 613 Monroe
" Dora clk Santa Fe Ry rms 1015 Monroe
" Edw E (Pearl) truckman Sta 2 r 480 Freeman
" Ellen b 311 E 2d
" Mrs Emma r 613 Monroe
" Francis M (Vernie) lab r 2200 Quincy
" Geo T clk Thompson-Bauer-Austin Co b 1936 West
" Geo W (Maggie J) propr Patterson's Book Exchange r 1936 West
" Geo W (Ollie) farmer r 1623 Clay
PATTERSON HAL (Laura E) Sewing Machine Repair Shop Expert Service Supplies of All Kinds 115 W 7th r same Phone 2331
" Harvey (Mary) fireman r 388 Oakland av
" Hattie asst cashr Crosby Bros Co b 410 Clay
" Henry U (Mabel) tmstr r 410 Clay
" Mrs Ida b 309 E 1st
PATERSON JAMES A (Lucile M) (Patterson & Co) r 1716 Bolles
" Jas L (Rachael) lab r 1608 E 6th
" Jas R (Effie) plumber r 1037 Locust
" Jean clk Crew-Levick Co b 613 oMnroe
" Jno E (Mildred) b 1516 College
" Jno M credit mngr Harris-Goar Co b 701 Tyler
" Jno W lab b 388 Oakland av
" Julia insptr Palace Clo Co rms Y W C A
" Mabel student b 624 Locust
" May clk Capper Pubs b 2202 Quincy
" Mary A stenogr b 1936 West

THE ROWLES MOTORS CO.
DISTRIBUTORS
OVERLAND and WILLYS KNIGHT CARS & NASH CARS & TRUCKS
912-914 KANSAS AVE. PHONES 220-2775

MILLER-HOYES PAINT & GLASS CO., JOBBERS
Paints, Oils, Varnishes, Glass and Painters' Supplies
107 EAST EIGHTH AVENUE
TELEPHONE 955 TOPEKA, KANSAS

Mutual Laundry and Dry Cleaning Co.
OFFICE and PLANT
112, 114, 116, 118, 120, 122 East Third Street.
PHONES 519
C. H. MATTHEWS, Manager
Branch Office and Hat Works, 927 Kansas Avenue

The Warren M. Crosby Co. 613-15-17 Kansas Avenue through to Jackson Street
"The Store of Dependable Merchandise" Telephone 3569

Paterson Mary S tchr College Hill School rms 1233 Garfield av
" Merritt (Maud) salsn r 108 Beacon
" Miller * (Millie) driver r 1510 N Taylor
" Murratt D (Ruby) supr SW Bell Tel Co r 2310 Lincoln
" Nellie (wid Elmer) Milliner b 410 W Gordon
" Phil D (Marybelle) r 213 The N Drive
" Porter * (Martha) lab r 1423 King
" Robt (Isabel) r 1029 Clay
" Robt E (Ida) r 622 W 10th av
" Solon * (Hazel) lab r 315 Lime
" Stephen (Calista) carp r 448 Wabash av
" Steven A (Jean) floor finisher r 409 E 7th
" W W mech Scott Weighing Mach Co b 311 Taylor
" Wm (Dollie) r 1420 N Van Buren
" Wm H (Lydia) r 2179 Quincy
" Wm O contr 1936 West r same
" Zach (Martha) miller r 121 Kellam av

PATTERSON & CO (James A Patterson) Plumbing Heating Ventilating Sanitary and Public Service Engineers 117 W 6th av Phone 449 (See p 82)

Pattillo Cornelius (Maude) foreman McEntire Bros r 26th and Indiana
" Georgia (wid Geo S) r 414 E 10th
Pattison—See also Patterson
" Jas * (Chaney) lab r 1219 N Western av

PATTISON THOMAS L (Mary A) (Zercher Book & Stationery Co) r 1330 Harrison
" Wm A (Violet) dept mngr Zercher Book & Sta Co r 1601 Buchanan
Patton—See also Patten
" Clarence (Lottie) lab r 2313 Western av
" Elizabeth (wid Geo) b 1401 Madison
" Ethelbert B (Ona L) (Topeka Spice Mils) r 1518 Tyler
" Fannie O * tchr Buchanan School b 1166 Lane
" Geo F pressfdr Crane & Co b 1401 Madison
" Geo M foreman Topeka Ice Co b 912 W 6th
Patton Harriet * b 1420 King
" Jesse B bkpr Farmers Natl Bnk rms 2708 Oakland av
" Lila * finisher b 420 E 2d
" Maria (wid Geo) r 912 W 6th av
" Richd L clk The Derby Grain Co b 835 Western av
" Thelma clk Am Legion b 1524 Tyler
" Thos H eng St Francis Hosp
" Thos R depot agt Am Ry Exp Co r 134 Van Buren
" W D (Dollie) b 322 Shawnee av
" Wm hlpr r 1412 N Harrison
Patzell Andr r 434 Wilson av
" Chas (Helen) farmer r 183 Chester
" Jno (Katherine) grocer 501 Paramore r same
Paul Harry D (Shirley) salsn W T Dawson & Co r 1317 Garfield av
" Ida F salsldy Pelletier Stores Co b 1014 Lincoln
" Jno H (Anna) car opr r 2060 Kansas av
" Louis A (Olive L) clk Santa Fe Ry r 2060 Kansas av
Pauley S S (Irene) printer Capper Pubs b 1734 Kansas av
Paulson Annabelle typist SW Bell Tel Co r 227 Taylor
" Kurtz (Pearl) clk rms 227 Taylor
" Louis J (Albertina) foreman City Water Works r 227 Taylor
" Pearl clk Crosby Bros Co rms 227 Taylor
Pauly Geo L (Otilia) asst state acct r 100 N Fillmore
" Irene M b 809 E 8th av
" Henry r 918 Fillmore
" Lena b 918 Fillmore
Pavey Mrs Rilla seams Crosby Bros Co b 324 Ashland av

PAXSON CLARENCE E (Auto Salvage Co) 1112-1114 Central av Phone 2063 r 1107 N Kanass av (See p 8)

" Grace clk b 1107 N Kansas av
Paxton Danl P (Emma M) r 315 W 10th av
" Dickerson D (Densmore) grocer 700 Lincoln r 702 same
" Edw C (Ann) Agriculture Statistician Federal bldg r 200 The N Drive
" Esther student b 315 W 10th av

Thompson-Bauer-Austin Co.
HARDWARE - AUTOMOTIVE SUPPLIES - TIRES
511-513 KANSAS AVENUE - PHONE 1947

THE SHAWNEE INVESTMENT COMPANY
CAPITAL $300,000.00
REAL ESTATE - INSURANCE - MUNICIPAL BONDS
Phone 5050 TOPEKA, KANSAS 534 Kansas Avenue

Paxton Grace proofrdr SW Press Clipping Bureau b 1107 N Kansas av
" Mary R rms 925 Western av
" Peruval student b 1728 W Euclid
" Richd S (Susan) bkpr Capper Pubs r 1021 Morris av
" Thos R (Elizabeth L) vice-pres Guaranty State Bank r 925 Western av
Payne—See also Paine
" Ada * waiter b 318 Hancock
" Alf J * (Edna) janitor City Hall r 1307 N Jefferson
" Benj F * (Nannie) r 918 N Topeka av
" Benj T (Louisa) clk Santa Fe Ry r 425 Clay
" Cecil S (Esther) clk West Motor Car Co rms 116 E 13th
" Chas r 1032 Morris av
PAYNE CHARLES F (Gertrude) Pure Drugs Prescriptions a Specialty 302 E 4th Phone 4626 r 927 Madison
" De Alb b 721 E10th av
" Dennis C (Hazel G) lawyer 19 Columbian bldg r 238 Woodlawn
" Edith R * b 1195 Duane
" Mrs Emily S seams r273 Kellam av
" Hugh * (Anna) foreman City r 2326 Masachusetts av
" Innie A b 715 Taylor
" Jas (Lucy) lab r 1329 N Jefferson
" Opha (wid Burton S) b 35 Blaine
PAYNE ROBERT L (Minnie) (Payne & Coon) r 304 Taylor
" Roy (Nellie) propr Roy Payne's T & B Co r 425 Clay
" Roy Taxicab & Baggage Co Roy Payne mngr 210 W 6th av
" Ruth nurse State Hosp
" S C b 607 N Kansas av
" Saml * (Ela) porter r 1319 N Jefferson
" Sarah A (wid Benj M) r 715 Taylor
" Sarah * (wid Wm) r1402 Van Buren
PAYNE SHOE CO Wm E Brelsford Pres A R Springer V-Pres and Sec 715 Kansas av Phone 729 Annex 515 Kansas av
" Theo lab b Holliday Hotel
" Thos N nurse State Hosp
Payne Thurman hlpr Topeka Tuberculosis Sanitarium
" Tim (Martha B) sec-treas Thresherman's Mutual Ins Co r 823 Topeka boul
" Truman (Carrie) farmer r 1305 N Monroe
PAYNE WALTER L (Vienna) Pres Union Trust Co r 1231 College av
" Wm * (Etta) janitor r 912 N Topeka av
PAYNE & COON (Robt Payne Charles Coon) Automobile Painters 408 Jackson Phone 3651 (See p 13)
Paynter Merle C insptr Treating Plants System Santa Fe r 706 Kansas av
" Thelma musician Crystal Theatre b 511 Jefferson
" Uriel clk Santa Fe b 511 Jefferson
Payton—See also Peyton
" Mrs Damaris nurse Topeka Pub Health Nursing Assn b 29 Wagner
" Frank (Nellie) clk r 1322 N Tyler
" Ella (wid Saml) b 1322 N Tyler
" Geo (Kate) Horse Dealer r 2103 Lincoln
" Lewis S (Damaris A) masseur r 29 Wagner
" Nellie mach opr b 1322 N Tyler
PEABODY SCHOOL FURNIture Co of Topeka Kansas P I Murphy Pres M V Myers Sec R EMurphy Treas Mnfrs and Distributors School Furniture Equipment Opera and Folding Chairs Church Pews and Chairs School Supplies 625 Quincy Phone 3643
Peabody Vivian tchr Bethany College
Peacher Anth * (Maud) lab r 429 E Euclid av
" Louis * lab b 210 E 15th
" Maude * b 1010 Locust
PEACOCK AGENCY Frank J Peacock Mngr Ella N Peacock Sec Real Estate Brokers 114 W 6th av ground floor Columbian bldg Phone 556
" Ella N sec The Peacock Agency b 1819 W 21st
" Frank L mngr The Peacock Agency r 1819 W 21st

PERFECTION FLOUR
THE KAW MILLING CO.

TOPEKA TENT AND AWNING CO.
MFRS. TENTS, AWNINGS, BAGS, CANVAS SPECIALTIES
TIRE, RADIATOR AND HOOD COVERS
130-132-134-Kansas Ave.
Phone 612

THOS. W. WILLIAMSON
THOS. W. WILLIAMSON & CO.
ARCHITECTS
B. E. COOKINHAM
312, 314 Central National Bank Building
Phone 3399

Wm. Green & Son Grocery Co.
QUALITY CASH GROCERS
813 KANSAS AVENUE TELEPHONE 3559

Peacock Nina bkpr The Peacock Agency b 1819 W 21st
Peak——See also Peek
" Aileen b 330 Wabash av
" Beatrice clk Santa Fe Ry b 330 Wabash av
" Danl H carp b 330 Wabash av
" Elva student b 351 Green
" Eugene E (Lenora) r 1308 Western
" Mell * (Alice) steward Topeka Country Club
" Rhoda nurse b 330 Wabash av
Peale Henry (Pearl) mach r 434 Green
Pearce Laura B (wid C B) r 924 Fillmore
Pearl Chas (Mary) b 217 Van Buren
Pears—See also Peers
" Dorothy (wid Wm) r 1306 Kansas
" Fred W ins agt b 1306 Kansas av
" Fred W Jr clk Shawnee B & L Assn r 110 E 14th
Pearsall Homer H (Evelyn) tel opr C R I & P Ry r 260 Stephens
" Ray (Mary) foreman Chas Wolff Pkng Co r 1223 W 1st av
" Stephen A (Louise E) clk r 260 Stephens
" Wm E tel opr b 260 Stephens
Pearson—See also Pierson
" Anna (wid Andr) r 231 Broadmoor
" Alb B (Grace) cond C R I & P Ry r 727 Morris av
" Chas H (Ethel) cond r 621 Morris
" Dorothy waiter Harvey Eating House
" Elizabeth b 1611 Huntoon
" Emily dept mngr Pelletier Stores Co b 833 Morris
" Gertrude M stenogr Page Milling Co b 136 Woodruff av
" Helen bkpr Capital Iron Works b 231 Broadmoor av
" J W weaver Topeka Rug Factory b 214 Elliott
" Jno A (Minnie) r 214 Elliott
" Severin P (Myrtle) acct Pelletier Stores Co r 2073 Van Buren
" Rev Thos J (Mariam) r 833 Morris
" Wm J b 214 Elliott
Pease Alb L (Mamie J) barber 905½ N Kansas av r 905 same
" Mary (wid Teletiah) r 1261 Buchanan
" Paul (Eunice) salsn Standard Oil Co r 135 Broadmoor av
Pease Roland E (Margaret) Store mngr Owl Grocery r 1035 Lawrence
Peart Cornelia (wid Harry) r 1276 Garfield av
" Daisey E stenogr State Capitol b 1276 Garfield av
Peaster Sincalir T stenogr b 310 E 10th
Peavler Ross tmstr b 219 Hancock
" Roy lab b 219 Hancock
" Sylvester (Cora) (Hensley & Peavler) r 416 E 4th
" W Henry (Jessie) tmstr r 219 Hancock
Pecenka Christine clk rms 1014 Jackson
Peck Bernice A tchr b 815 Lincoln
" Chas R (Hattie) fireman r 91 Roosevelt
" Elmer A mech b 719 E 8th av
" Fletcher D (Edith L) mngr Santa Fe Railway & Tel School r 815 Lincoln
" Frank A (Estella M) driver Wm Connors Furniture Co r 717 Clay
" Geo rms 400 Madison
" H Ada invalid b 725 E 8th av
" Kenneth L clk b 815 Lincoln
" Oliver A weighmaster City Scales r 725 E 8th av
" Vera M acct b 1327 Quincy
Peckham Amelia (wid Chas) r 1009 N Monroe
" Bert C clk Buechner Bros b 1009 N Monroe
Pederson Grace (wid Christ W) r 616 W 6th av
Pedigo Fred tel op b 1412 Kansas av
" Mary (wid Jesse W) r 1412 Kansas av
" Ralph W watchman Harris-Goar Co b 1412 Kansas av
PEEBLER CHESTER H (Cora U) Undertaker 909 N Kansas av. Phone 4088 (See p 93)
Peebles Jno (Eva) b 607 N Kansas
Peel—See also Peale
" Earl D clk Santa Fe Ry b 404 E 10th av
" Lila clk The Smile Co b 230 Klein
Peers—See also Pears

WILLIAM ROBB
HIGH GRADE MONUMENTS
MARKERS and MAUSOLEUMS
401 Jackson St. Phones, Works 4880, Res. Red 2683

The Crosby Bros Co
High Grade Women's and Misses' Apparel
Kansas Avenue, between 7th and 8th.

PEERS BATTERY CO (Roy R Cook Wm H Harrison Howard W Orr Walter G Pyle) Storage Batteries 113 W 7th and 629 Jackson Phone 818 (See p 27)
" Marion tchr High School b 1242 Topeka boul
" Stella (wid Theo) r 1333 Buchanan
Peet Wm H (Louise) chf dftsmn Santa Fe r 918 Lindenwood av
Peffer—See also Pfeffer
" Douglas M printer Capper Pubs b 715 W 10th av
Peischisnke Lydia clk W A L Thompson Hardware Co b 134 N Lake
Pell Selma K cashr Orpheum rms 635 Topeka boul
Pelle Fred L (Thelma) clk Am Ry Exp Co r 612 W 4th
" Peter A b 1125 Brooks av
Pellerdom Peter (Mary) lab r 120 N Locust
PELLETIER FRANK M Pres Pelletier Stores Co r Sioux City Ia
PELLETIER STORES CO THE F M Pelletier (Sioux City Ia) Pres J B Walker V-Pres and Treas H F Norris Sec A P McKown Mngr Department Store 901-907 Kansas av Phone 3500 (See left side lines)
Pelton Catherine A (wid Danl) r 1283 Lane
" Harold S bkpr T J Brown b 1415 W 8th av
" Homer clk Santa Fe Ry rms 1283 Lane
" Vira (wid Geo E) r 1415 W 8th av
Pelzel Jno A cashr United Elevators Co rms 307 E 5th
Pemberton Donald lab b 1328 Western av
" Leroy A (Laura) salsn Byron Willcuts r 1328 Western av
Pence Claud hlpr Steel Fixture Mnfg Co b 2016 E 6th av
" Ida stenogr b 1319 N Topeka av
" John W (Lena) lab r 2016 E 6th
" Robt W (Frances C) stenogr Santa Fe Ry r 1026 Quincy
" Russell V (Ruth) pressman Steel Fixture Mnfg Co b 2106 E 6th av
" Walter lab b 2016 E6th av
Pendergrass Asa farmer rms 1203 Jackson
" Eugene b 1323 N Taylor
Pendergrass Jas (Amanda) junk r 1323 N Taylor
" Lee (Sara) lab r 732 Madison
Pendleton A Rosalea clk Santa Fe Ry b 1712 Bolles av
" Clarence E (Lulu) farmer r 1831 Lincoln
" Clarence E Jr salsn b 1831 Lincoln
" Jno W clk b 1831 Lincoln
" Robt dep sheriff Court House b 428 Van Buren
Pendry Mrs Adelaide lodgings 120 W 6th av
" Harrison E (Adelaide) books and lawyer 120 W 6th av
Penfield Abbie M (wid Geo F) r 2 Asbury Apts
" Fred C (Edna) traffic supvr SW Bell Tel Co r 1123 Arch
Penfold Andr tmstr b 1729 Clay
Penman Alb * janitor b 416 E 17th
" Tressa * tchr b 416 E 17th
" Wm * b 100 Evans
Penn Fire Ins Co O D Butcher state agent 9 Insurance bldg
PENN MUTUAL LIFE INSURance Co Spalding & Moss Genl Agents 204-206 Central Natl Bank bldg Phone 879
Pennartz Richard H (Lala) resident engineer r 181 West
Pennekamp Martin C (Lena C) foreman Capper Pubs r 109 Clay
" Wm porter rms 109 Clay
Penney Gertrude S clk Santa Fe Ry rms 1028 Harrison
" Mrs Ora M clk State Capitol b 1028 Harrison
Pennick Anna R stenogr Union Trust Co b 407 Clay
" Claribell clk b 407 Clay
" Jas E (Amanda) bailiff Supreme Court r 407 Clay
" Jos H clk b 1302 N Taylor
" Nathaniel G (Anna) carp r 1302 N Taylor
" Saml C clk Santa Fe Ry b 407 Clay
" Sylvia b 1302 N Taylor
" T H (Katie) hlpr SW Bell Tel Co rms 1118 Kansas av
Pennington Edith L clk Central Natl Bank rms 1628 Central Pk av
" Elizabeth * tchr McKinley School b 616 Western av
" Lena (wid Richd H) clk r 1720 Bolles av

L. W. WILSON 26 COLUMBIAN BLDG. TELEPHONE 836
GENERAL INSURANCE and REAL ESTATE

Quality Diamonds and Jewelry
Popular Gift Shop
Ralph R. Peterson Jeweler
106 West Eighth Street

S. J. HODGINS, President and Treasurer W. F. HOBBS, Vice-President JAMES NELSON, Secretary and Manager

THE CENTRAL-TOPEKA PAPER CO.

221, 223, 225 Kansas Ave. WHOLESALE PAPER Topeka, Kansas

Capital Auto & Supply Co. 119-123 East Seventh St. Telephone 162

Distributors MAXWELL CARS AND TRUCKS

SUPPLIES—STORAGE—REPAIRS

Pennington Levi C (Marie) b 1229 N Monroe
" Martin (Marie) lab r 1229 N Monroe
" Wm W (Lizzie) mason r 1529 Topeka boul
Penny Josephine r 304 W 8th av
Penrod Gilbert (Nettie) lab r 2202 Clay
Penser Jno carp b 612 Jefferson
Pentecostal Tabernacle Twiss av se cor State
Penwell Contracting Co (Frank Penwell) 108 E 7th
Penwell Dennie b 415 E 5th
" Frank S (Rena) clk Kaw Paving
" Frank S (Rena) (Penwell Contracting Co) r 415 E 5th

PENWELL L M UNDERTAKing Co The Richard M Johnson Sec 506-508-510 Quincy Phone 192 (See p 57)
" Laroy M died Nov 17 1920

PEOPLES MARKET AND Grocery Thos Horsfield Propr 209 Kansas av Phone 542

PEORIA LIFE INSURANCE Co W H Luellen State Mngr 609 New England bldg Phone 1890

Peppard Leander (Margaret) trav agtr 1715 Lincoln
Pepple C D (Irma) b 109 E 6th av
Peppmeyer Edna student b 1309 Harrison

PEPPMEYER HERMAN L (May M) (Topeka Coal Co) r 1309 Harrison

Percifield Chas L (Pluma) foreman Santa Fe Shops r R R 3 N Topeka
Percival Chas M (Hattie) carp r 404 Chester av
Perdue Howard E (Elsie) lineman r 815 E 10th av
" Jesse (Myrtle) foreman Santa Fe Ry b 815 E 10th av
Peresohl Grace student b 827 Topeka
Perez Antonio lab b 509½ E 3d
" Luciano (Marie) lab Santa Fe Ry rms 111 E 4th
" Magdaleno rms 513 E 3d
" Petronilo lab r 513 E 3rd
" Rafaila rms 117 N Madison
" Serapia rms 513 E 3d
Perez Ventura lab Santa Fe Shops b 227 Chandler

PERFECTION FLOUR Mnfd by The Kaw Milling Co N Monroe ne cor Curtis (See right bottom lines)

PERFECTION METAL PRODucts Co A H Black (Independence Kan) Pres C P Buck V-Pres and Gen Mngr F C Kenyon Sec and Treas Mnfrs of Perfection Metal Elevators and Sectional Metal Tanks Jefferson cor 10th av Phone 3403

Perine Bros Iron Works (Lawrence L and Raymond C Perine) 809 Quincy
" Dorothy student b 101 N Western
" Jas A (Nettie) meatctr r 1118 W 6th av
" Jno C chainman Santa Fe Ry rms 101 N Western
" Lawrence (Cecil) (Perine Bros Iron Works) r 105 N Western
" Raymond C (Ethel) (Perine Bros Iron Works) r 101 N Western av
" Ruth b 105 NWestern av
Periodical Publishers Service Bureau F L Bruce mngr 14 Liberty Life bldg
Perkins Agatha b 1409 Topeka boul
" Auto Laundry W A Brown Mngr 112 W 5th
" Benj F * (Hattie J) janitor r 920 W 8th av
" Chris C (Alice) r 250 Chester
" Claude (Edna) policeman City r 528 Wilson av
" Edw H * (Lillian) lab r 21st and Quincy
" Elydia lab rms 113 Harrison
" Floyd (Clara) mech rms 818 Kansas av
" Fred F * (Vinie) porter r 2407 Western av
" Fred M * (Virginia) janitor r 1207 Lincoln
" Herman G (Mary) carp r 1906 Van Buren
" Howard F (Ella M) salsn Chas Wolff Pkng Co r 1619 Buchanan
" Katherine Lindsey (The What-Not Shop) artist 120 W 8th r 1178 Fillmore
" Lula * cook r 21st and Quincy

The Emahizer-Spielman Furniture Co.

COMPLETE HOUSE FURNISHERS

PIANOS CARPETS SEWING MACHINES PHONOGRAPHS AND RECORDS

517-519 Kansas Avenue Phone 3975

BETZER REALTY & LOAN CO.
Real Estate Loans City and Farm Loans at Low Rates
FIRST FLOOR NEW ENGLAND BUILDING

PERKINS M FLOYD (Jetta) Tailor and Hatter Cleaning Pressing Repairing and Altering 822 N Kansas av Phone 704 r 813 N Jackson
" Mattie A * bkpr Topeka Plaindealer r 625 Western av
" Ned lab b 2407 Western av
" Oran R (Mary) painter r 1025 N Van Buren
" Oscar S (Katherine) auto livery 112 W 5th r 1178 Fillmore
" Robt * (Mannie) cook r 625 Western av
" Robt A * (Edith) propr Victory Cafe r 323 Kansas ave
" Sylvia R b 1025 N Jackson
" Wm lab b 1047 Arch
Perkuhn Julius A clk b 355 Roosevelt
" Julius H (Alice) trav agt r 355 Roosevelt
Perney Frank (Jean) spl agt Santa Fe Ry r 222 Jefferson
" Jos X (Prudence) storekpr SW Bell Tel Co r 2123 Huntoon
Perrigo Elizabeth tchr Bethany College
Perrin Uva W (Beatrice) clk Santa Fe Ry r 1248 Polk
Perrussel Grace b 1317 W 15th
Perry Abby J (wid Jos) rms 900 Jefferson
" Adeline clk b 1112 Van Buren
" Arthur W (Lillian) insptr rms 913 Kansas av
" Donna * music tchr b 226 Taylor
" Edw S (Vallie) eng r Burgess av Garfield pl
" Eugene tchr Kansas I & E Institute
" Fannie P bkpr Pelletier Stores Co b 1029 Jackson
" Florence stenogr Santa Fe Ry rms 1230 Kansas av
" Frances L b 619 Taylor
" Frank (Helen) cond r 1034 Kansas av
" Frank (Anna) lab r 1214 W Norris
" Frank * lab b 1206 Buchanan
" Geo * porter b 116 E 15th
" Grace E (wid Wilber) r 1321 Mulvane
" Harold trucker b 1225 Quincy
PERRY HARRY A (Maveret B) V-Pres and Sec The Seymour Packing Co r 619 Taylor
" Henry * (Moody & Perry) r 1417 Jackson
Perry Howard K (Dorothy) foreman r 614 Jefferson
" Jas L b 619 Taylor
" Jas O salsn b 1507 Western av
" Jno H b 906 N Topeka av
" Jno P carp rms 700 E 4th
" Jos weighmaster Kansas State G & I Dept b 1038 Jackson
" Louise clk SW Bell Tel Co b 1313 E 6th av
" Marie clk Capper Pubs b 1112 Van Buren
" Mary (wid Ephriam) r 924 W Railroad
" Melvin driver rms 1101 Quincy
" Middleton L supt State Hosp
" Owen carp rms 313 Quincy
" Peter * (Martha) janitor r 116 E 15th
" Ralph D (Dora E) hardware 1202 E 6th av r 1313 same
" Robt lab b 925 W Railroad
" Robt E (Claude E) painter r 1231 Polk
" Thos H (Anna) mach b 409 E 8th
" Victoria b 1225 Quincy
" Walter B (Eva) mach r 1515 N Monroe
" Wm R (Lydia) r 1339 Western av
" Zelphia insptr Pelletier Stores Co b 215 Forest av
Perryman Mollie nurse Christ's Hosp
" Wm r 1640 Central Pk pl
Perschisnke Anna stenogr Lindsay & Lindsay b 134 N Lake
" Bertha opr SW Bell Tel Co b 134 N Lake
" Helen bkpr b 134 N Lake
" Jos (Mary) billiards 134 N Lake r same
" Lucy supr S W Bell Tel Co b 134 N Lake
Persley Jesse * porter rms 309 Kansas av
Peters Emmett A (Genevieve) salsn r 219 Laurel av
" F Marie stenogr Springfield F & M Ins Co b 1411 Fillmore
" Jno H r 711 Garfield av
" M A * b 1184 Lincoln
" Marie stenogr b 1411 Fillmore
" Reed R (Pearl) clk r 1800 W 10th
" Wm b 1503 E 10th av
" Wm H (Margaret) janitor r 2800 Kentucky av
Peterson Alvin lab b 163 Grattan

Phone 3170 Ninth and Kansas Ave.
C. A. Karlan Furniture Co.
LARGEST COMPLETE HOME FURNISHERS IN KANSAS

THE LIBERTY LIFE INSURANCE CO., TOPEKA
INSURE IN SURE INSURANCE

J. B. WHELAN LUMBER CO.
LUMBER, BUILDERS' HARDWARE, SEWER PIPE, PAINTS, OILS, GLASS, ETC.
Yards 713 to 725 East Fourth Street Phone 865

The Topeka Transfer and Storage Co.
MODERN WAREHOUSE
528 Adams Street Phone 3556

Peterson Andr J (Maggie K) carp r 1820 Buchanan
" Anna bkpr Fullerton Bros Co b 1049 College av
" Anna (wid Chas A) r 425 Taylor
" Arthur L clk Santa Fe Ry b 427 Reno av
" Arthur W mach b 305 Lake
" Aug painter r 83 Roosevelt
" Axel J tinner 1109 E 6th av r 1107 same
" Bernice dom b 163 Grattan
" Bud * tmstr r 1013 W 10th av
" Carl lab rms 305 E 6th av
" Carl A appr Santa Fe Shops b 425 Taylor

PETERSON CARL J (Gertrude) Sec and Treas American Building & Loan Assn r 1171 Brooks av
" Carl J (Olivia) painter) r 312 Orchard
" Carl J appr b 427 Reno av
" Carl M (Laura B) clk Theo Poehler Merc Co r 314 Topeka boul
" Chas lab Santa Fe Shops b 304 Branner
" Chas tinner r 402 Chandler
" Chas (Ingred) lab r 305 Lake
" Chas L ironwkr b 603 E 8th av
" David L mach b 425 Taylor
" Dewey appr Santa Fe Shops b 506 Monroe
" Edith student b 514 Monroe
" Elmer I (Minnie) painter r 308 Chandler
" Emil A (Mary) carp r 501 Chandler
" Ester J clk Santa Fe Ry b 304 Branner
" Eva C r 427 Reno av
" Fred (Emma) watchman r 106 N Fillmore
" Geo R lineman SW Bell Tel Co b 213 Fillmore
" Gertrude clk Crosby Bros Co b 142 Woodruff av
" Grant B student b 513 Van Buren
" Henry (Isabel) carp r 1043 Arch
" Ida b 621 Branner
" Irving C clk Santa Fe Ry b 402 Chandler
" Jno (Augusta) lab r 304 Branner
" Jno B (Carrie) custodian Capper Pubs r 329 Fillmore
" Lavana * clk rms 220 Kansas av
" Lester M clk b 314 Topeka boul
Peterson Lillian maid 1015 Fillmore
" Lillian nurse Christ's Hospital
" Louis (Matilda) lab r 163 Grattan
" Margarette (wid Jno) b 621 Branner
" Mrs Marie G clk rms 1017 Kansas
" Mrs Marjorie E sec R W Palmatier b 1220 W 8th av
" Martin (Mary) r 513 Van Buren
" Mary S (wid Chas) r 603 E 8th av
" Mattie b 315 E 1st av
" Nels (Elizabeth) carp r 829 Garfield av
" Nettie clk Crosby Bros Co b 163 Grattan
" Norris E (Esther) bkpr Independent Auto Co r 1220 W 8th av
" Oscar (Eva) draftsman Santa Fe Ry r 1411 E 10th av
" Pearl A clk Crosby Bros Co b 329 Fillmore
" Peter A shoemkr 700 West r same
" Maj Peter (Harriet) r 1269 Van Buren

PETERSON RALPH R Jeweler 106 W 8th av Phone 1617 r 411 W 7th (See right side lines)
" Raymond (Bertha) salsn Emahizer-Spielman Furn Co r 1033 Central
" Richd carp Santa Fe Shops b 213 Fillmore
" Roy (Margaret) timekpr Santa Fe Shops r 200 Grattan
" Roy C (Marie G) mach r 510 Jefferson
" Saml * lab rms 1110 Washington av
" Violet clk Santa Fe Ry b 425 Taylor
" Wade lab rms 305 E 6th av
" Walter A (Hazel M) clnr Silk Shirt Cleaning Co r 1110 W 17th
" Wm (Carrie) r 514 Monroe
" Wm J (Anna) r 142 Woodruff av
Petree Edw T (Nellie) carp r 1329 N Monroe
" Mamie b Y W C A
" Virgil clk b 1329 N Monroe
Petrik Chas V (J F Petrik & Sons) r 1009 Kansas av
" Fred K (Maggie) (J F Petrick & Sons) r 2124 Adams

PETRIK J F & SONS (Joseph F Charles V and Fred K) Upholstering and Auto Tops 1009 Kansas av Phone 842
" Jos F (Anna R) (J F Petrik & Sons) r 2101 Massachusetts av

T. G. Smith & Son
Tile Floors and Wainscoting our Specialty.
Tile and Wood Mantels.
913 Kansas Ave. Phone 1261 Topeka, Kansas

THE McCLEERY-DUDLEY LUMBER CO.
519 Jackson Street WE HANDLE ONLY QUALITY COAL
and the same high grade service maintained in our lumber yard also extends to our coal department

Petrik Jos F Jr (Catherine) salsn Crosby Bros Co r 22d and Adams
" Mary R music tchr 827 Kansas av b 2101 Massachusetts av
PETRO A M & SON (Amasa M and Kelsey H) Pure Drugs Prescriptions a Specialty 839 N Kansas av Phone 1164
" Amasa M (Elizabeth M) (A M Petro & Son) r 1028 Topeka boul
" Kelsey H (Edna B) (A M Petro & Son) r 1242 West
PETRO LEROY (Metta) Local Mngr Iten Biscuit Co 211 Kansas av Phone 1491 r 714 Tyler
" Marjorie student b 711 Buchanan
" Mrs Minnie hlpr rms 706 Kansas av
PETRO NELSON J (Alice M) Pure Drugs and Drug Sundries Prescriptions Carefully Compounded 1125 W 6th av Phone 3232 r 711 Buchanan
Petrzilek Frank student rms 529 Western av
PETRZILEK JOHN Practical Furrier 826 Kansas av r same
Pett Jas (Lydia) pkr I-H Milling Co r 521 W 4th
Petterson H Leslie (Lucinda) clk State Auditor r 522 Fillmore
" Mrs Hollis chf acct State Treas b 522 Fillmore
" Nels (Louise) carp r 707 Leland
PETTIJOHN LEWIS J (Emma D) Secretary of State North Wing Main Floor State Capitol r 1115 Tyler
Pettit C Marvin (Bessie) ins agt rms 1126 Tyler
" Clara E clk SW Bell Tel Co b 347 Shawnee av
" Jno H (Elsie) eng Sta 2 r 1149 College av
" Jud E (Olive B) lab r 1128 Woodward av
" Ruby (Ethel) carp r 2612 Clay
" Sherman (Bernice) trav agt r 1629 Clay
" Wm E (Estella E) carp Sta 2 r 347 Shawnee av
Pettus Lester (Marvel) clk Santa Fe Ry r 108 W 13th
Petty Audrey b 212 Emmett
" Delma clk W G Nussbeck b 212 Emmett
" Jas (Mary) fireman r 212 Emmett
Petty Saml * (Virginia) lab r 1177 Buchanan
Petzell Gertrude R hlpr b 813 Wear
" Jno J (Isabell) carp r 813 Wear av
Peyton—See also Payton
" Alice L clk City Hall b 1428 N Kansas av
" Chas F (Viola) mngr Fritton Grocery Co r 128 Evelyn
" Elmer (Mary) gardener r 1547 Logan
" Frank T (Minnie H) gardener Oakland nw cor North av
" Geo D salsn Stone Produce Co b 1547 Logan
" Irene bkpr b 1547 Logan
" Lucy E (Jno Q A) r 1428 N Kansas av
" Margaret stenogr Wolff Pkng Co b 307 Polk
" Reese E (Margaret A) elec rms 307 Polk
" Wm W (Ethel) clk Santa Fe Ry b 1325 West
Pezo Eustacio lab b 1107 Seward av
Pfeffer—See also Peffer
" Clyde C (Leota) mach r 114 Grattan
" Earl H (Minnie) foreman Curtis Towle & Paine Co r 121 Harrison
" Saml T (Edna C) lab r 121 Tyler
" Wm R (Lannah) switchman r 423 Polk
Pfeifer Lester J clk b 516 Harrison
" Martin (Kate) lab r 228 N Chandler
" Matt hlpr b 228 N Chandler
" Olive (wid Lewis) r 516 Harrison
Pfeister Mrs Lavina M clk Santa Fe Ry rms 525 Monroe
Phelps Barton P (Bertha R) civ eng Santa Fe Ry r 1018 Clay
" Clemens I (Nellie R) civ eng r 13 The Devon
" Gertrude (wid Hartley C) r 33 Wagner
" Margaret M (wid Benj F) r 1020 Clay
" Mary E b 1125 Tyler
" Nell E asst sec-treas Kaw Investment Co b 1125 Tyler
Phi Delta Theta 1728 W Euclid
Philadelphia Underwriters Dept A I Doling State Agt 27 Columbian bldg
Philbin Alene A musician b 1110 Taylor

The Topeka Mortgage & Investment Co.
Successors to THE FORBES MORTGAGE & INVESTMENT CO.
Tel. 1096 : 116 West 6th St.
CITY AND FARM LOANS : INSURANCE : INVESTMENTS

TOPEKA ELECTRIC COMPANY
Electricians : Electrical Construction and Repairs : Electric Supplies and Fixtures
816 Kansas Ave. Phone 768

Established 1882 LOUIS VAN DORP & SON Phone 130
SHEET METAL AND ROOFING CONTRACTORS
507, 509 Jackson Street, Topeka, Kansas

The Warren M. Crosby Co. 613-15-17 Kansas Avenue through to Jackson Street
"The Store of Dependable Merchandise" Telephone 3569

Philbin Margaret clk Santa Fe Ry rms 915 King
Philgreen Ernest P (Veda N) supr SW Bell Tel Co r 1011 Morris av
Philips Saml G (Tabitha) r 1317 Lincoln
Phillips Adrian C (Iva) fireman r 343 Shawnee av
" Alb T asst gen foreman Santa Fe Shops r 206 E 10th av
" Alva O (Florey) tmstr r 1510 N Jackson
" B Bowen (Opal) dept mngr Emahizer-Spielman Furn Co r 700 Garfield av
" Chester V b 516 Kansas av
" Clinton appr State Ptg Plant b 408 Poplar
" Dariel appr b 408 Poplar
" Edw (Emma) driver r 1205 Central av
" Emma (wid Benj F) r 921 N Madison
" Ernest E (Cora) carp r 223 Chandler
" Frank (Ethel) salsn Standard Oil Co r 1205 Central av
" Frank (Nellie) fireman r 2609 Clay
" Frank F (Beatrice) chauffeur r 1316 E 6th av
" Fred (Carrie) eng Int H Co r 817 Adams
" Mrs Fred b 172 Archer
" Fred H (Emma) lab r 408 Poplar
" Geo B lab b 410 Forest av
" Harry W car opr b 114 E14th
" Herbert * (Lucy) lab r 1420 Washington av
" Jas C (Ruth) clk Santa Fe Ry r 1832 Lane
" Jess L (Birdie) lab r 417 Lime
" Jess R (Martha) lab r 235 N Chandler
" Jno W (Nancy) foreman r 500 Lawrence
" Mrs Joe r 425 Polk
" Mrs Julia rms 135 Harrison
" Kaler b 320 W 6th av
" Leslie R (Ethel) farmer r N Jefferson Garfield pl
" Lizzie b 514 W 6th av
" Lucinda (wid Wm A) b 115 Linden
" Mrs Mabel clk b 427 Lafayette
" Margaret b 425 Polk
" Marian clk SW Bell Tel Co rms 631 Madison
Phillips Martin L (Bonna L) clk P O r 516 Lafayette
" Nancy N (wid Wm B) b 726 Topeka boul
" Nellie M (Kahr & Phillips) r 320 W 6th av
" Oscar hlpr b 1900 E 6th av
" Perry W shoemkr rms 212 E 5th
" Rae car opr Topeka Ry Co b 108 W 14th
" Robt A iron wkr rms 1801 E 6th av
" Robt B (Jessie G) trav agt r 1245 Clay
" Ruth salsldy Harry Endlich b 2609 Clay
" W Dewey (Day and Night Garage) b 608 W 10th av
" Wm A carp Santa Fe Shops r R R 5
" Wm H cond Topeka Ry Co r 114 E 14th
" Wm M (Minnie) blksmith r 1125 N Monroe
" Wm O (Etter) lab r 1900 E 6th av
" Wm P * (May) lab r 1410 N Logan
" & Boursaw Stone Co 410 Forest
Philpot Sarah b 304 Hancock
Phinney Gladys stenogr State Bd of Health b 1247 College av
" Frank (Ida M proofrdr State Ptg Plant r 1116 Woodward av
PHIPPS HELEN VIOLIN STUdio The (Helen Phipps) 6 Orpheum bldg Phone 3201
" Helen (Helen Phipps Violin Studio) r 1134 Polk
" Mary R seams b 911 W 6th av
Pickens Augusta (Pickens Women's Hatters) r 410 Van Buren
" Eileen b 410 Van Buren
" Henry lab b 1209 W Laurent
" Josephine b 410 Van Buren
" Louise (wid Jno C) r 410 Van Buren
" Wm H * (Bertha M) fireman r 1209 W Laurent
PICKENS WOMEN'S HATters (Augusta Pickens) 809 Kansas av Phone 5044
Pickering Edgar W lab b 615 N Harrison
Pickett June R mach opr Santa Fe Ry b 1024 Harrison
Pickrell Neva nurse Christ's Hosp
Picolet Anna b 1900 Buchanan
Pierce Clarence E (Martha) watchman r 145 Kellam av

C. G. Blakely & Co.
Insurance Specialists
535 KANSAS AVE.
PHONES
737, 738 and 403

The W. W. Mills Company
The Shop For Gentlewomen

Pierce Donald P (Rose H) mngr Pierce Supply Co r 1505 Plass
" Florence * rms 1179 Buchanan
" Geo M (Ica) 1308 Western av
PIERCE GILBERT P (National Beverage Co) 208 Kansas av Phone 1972
" Gus H (Adah E) press supt State Ptg Plant r 1439 Fillmore
" H Frank (Hazel F) elec Keele Electric Co r 404 Madison
" Harry L clk rms 700 E 4th
" Howard (Carrie) clk Santa Fe Ry r 1726 Buchanan
" Lynn lab rms 700 E 4th
" Minnie hlpr b 702 Kansas av
PIERCE ROBERT (Mary H) (Chicago Lumber Co) r 4 Congleton Apts
PIERCE ROBERT S (Esther R) (Chicago Lumber Co r 1529 Jewell av
PIERCE SUPPLY CO D P Pierce Mngr Mnfrs Agts 835 Kansas av
" Walter (Ida) fireman r 20 Klein
" Wm T (Harriet) printer r 108 E 12th
Piersee Susie A stenogr State Hosp
Piersen Anna (wid Niels) r 928 West
" Edwin H b 1304 Harrison
PIERSEN MANUFACTURING Co F W Freeman Pres F C Kaths V-Pres R B Austin Sec-Treas Mnfrs of The Superior Piersen Motor and The Piersen Telegraph Transmitter 700 E 8th av Phone 3240
" Sadie b 928 West
Piersol Silas G (Alta V) salsn Page Milling Co r 1334 West
Pierson—See also Pearson
" Anna (wid Peter) r 620 Clay
" Chas O (Anna) cabtmkr r 337 Elmwood av
" Edw chauffeur rms 508 E 4th
" Edw (Mary) carp r 136 Woodruff
" Frances I stenogr State Tax Com. b 1314 Kansas av
" Frank W (Helen) pkr r 222 Monroe
" Gusta (wid Hilding) r 221 Orchard
" Harold W elec b 327 Tyler
" Jos T (Daisy) mngr Biz Laboratories r 1314 Kansas av
" Lawrence b 327 Tyler
" Louis (Lenora) lab r 121 Adams
Pierson Peter W (Jeannette) cond C R I & P Ry r 327 Tyler
Pigg Clayborn (Elizabeth) r 330 Lawrence
" Ransom painter b 330 Lawrence
Pike Florence stenogr Otis Elevator Co b 503 Topeka boul
Pillow Chas * driver b 1508 Quincy
Pimental Marciano r 328 Lake
" Rafael (Grace) lab r 214 Hancock
PINET FRANK L (Hattie) Sec Kansas State Teachers' Assn 923 Kansas av Phone 3457 r 1254 Polk
Pinger Geo (Albertia) lab r N Madison Garfield Pl
" Raymond painter b N Madison Garfield Pl
" Wallace H mach Santa Fe Shops r R R 3
Pink Rag The C H Trapp pub 113 E 8th av
Pinkerton Edward L (Sarah M) lino opr Topeka State Journal r 703 Buchanan
" Williard S (Henrietta) wtchmn r 158 Winfield av
Pinkham Mrs Clara S b 1321 Western
Pinkston Alton * (Besie) lab r 718 Hancock
" Chas W * lab b 618 Lane
" Kirk K * (Hattie) policeman r 613 Lane
" Lewis * porter b 618 Lane
" Phil K (Ida E) lab r 1025 Boswell
Pinnell Mrs Evalyn clk Crosby Bros Co b 109 E 14th
" O Fred cond b 109 E 14th
Pinney Cecile F stenogr b 412 Jefferson
" Jas G B (Margaret) clk Arnold Drug Co r 131 Courtland av
" Roy E mach b 421 Adams
PIONEER MORTGAGE CO The A E Van Petten Pres J B Sleeper V Pres Frank T Blair V Pres Arch M Catlin Sec-Treas 4th Floor Mulvane bldg Phone 214 (See back cover)
PIONEER WASTE PAPER CO (L F Seiler) 834-836 Adams Phone 3340
Piper Chas A (Lottie) grocer 1300 Monroe r 1325 same
" Frank F (Maud) driver r 920 N Harrison

Zercher Book and Stationery Co.
Office Stationery, Steel and Wood Filing Cases, Typewriters. Dictaphones
T. L. Pattison, Prop. Phone 580 521 Kansas Avenue

NELLIS INSURANCE AGENCY
Established 1876
Fire
Tornado
Automobile
Aviation
Burglary
Personal
Accident and Health
Plate Glass
Liability
Insurance
Forgery
Fidelity
and Surety
BONDS
109 W. SIXTH AVE.
PHONE 228

IMES
AUTO
CO.

Dodge
Brothers
Sales
and
Service

Phone
3071

1029
1031
1033
1035
KANSAS
AVENUE

Butter-Krust Bread
MADE ONLY BY
Royal Bakery
107-111 W. 10th St.

Pipher Homer (Maude) barber rms 430 Monroe
" Mrs Rose bkpr b 501 Tyler
Pirkey Earl lab b 335 Chandler
" Edith M (wid Oscar) cashr Topeka Morris Plan Co b 1501 Topeka
Pistone Jos trav agt rms 320 E 6tt av
Pitcher Elizabeth (wid Thos) r 1409 West
" Harry clk Flad & Marsh b 306 Woodlawn av
" Saml H (Nanna) clk r 306 Woodlawn av
" Winifred stenogr State B of Health b 306 Woodlawn av
Pitsenberger Henry C (Mollie) lab r 1160 Clay
" Lyman L lab b 1160 Clay
Pitt Benj (Mary) stenogr Capper Pub r 392 Michigan av
" Clyde R appr Santa Fe b 392 Michigan av
" Harry E (Allice) foreman U P Ry 807 N Quincy
" Vincent R (Mildred) mach b 1131 Lane
Pitts E G phys Santa Fe Hosp
Pitzer Lalie b 1218 E 6th
PIXLEY ELLA M Sec Washburn College b 1301 Mulvane
" Nora E tchr Quincy School b 1274 Western av
Place Chas mech Capital Auto & Sup Co b 707 Morris av
" Clara V b 707 Morris av
" Mertin L (Alvilda A) driver r 707 Morris av
Plank Earl N salsn Consumers L H & P Co b 200 W 6th av
" Louis M (Emma) lino opr State Ptg Plant r 1019 Jackson
Plants Geo W (Stella) lab r 120 Adams
" Jno C (Carrie) tmstr r 615 W 1st
" Victor chauf b 216 E 6th av
Planz Bert F b 1219 Quincy
Plath Jno F (Lillie) mach r 509 Clay
Platt Emily S tchr Washburn College Whitin Hall
" Lena (wid Benson) b 314 Fillmore
Plock Maurice b 318 Quincy
Plumberg Andr T (Matilda) stone ctr r 518 E 8th av
" Mary (wid Henry) b 518 E 8th av
Plumley Jess (Anna E) mason r N West Shorey
Plummer Chas H (Pearl) painter r 323 Orchard
" Glover lab r 2004 Kansas av
" Lauren clk The Scott Co b 142 Holman
" Oscar (Mary) lab r 1215 N Taylor
" Peter J (Elizabeth) flagman r 142 Holman
" Rodina S (Susan) phys 914 N Quincy
" Walter A hlpr b 406 Branner
" Wm S (Minnie C) clk Santa Fe Ry r 1100 Monroe
Plyley Lucile E stenogr Stephenson & Webb b 1427 Fillmore
Poareo Michael mach Santa Fe Shops r R R 27
POEHLER THEO MERCANtile Co The F H Smithmeyer (Lawrence Kans) Pres A H Gufler (Emporia Kans) V-Pres O B Gufler V-Pres and Mngr Geo Kirchoff (Lawrence Kans) Sec and Treas Wholesale Grocers Dry Goods and Notions 101-107 Kansas av
Pogson Jno L (Naomi) mach r 507 Chandler
Pogue Albertus * waiter b 1325 Quincy
" Chas lab rms 113 E 4th
Pohl Jno (Anna) lab r 626 Chester av
Pointer Darrell M clk Santa Fe Ry b Huntoon and Oakley
" Earl L sheet metal wkr Santa Fe Shops r Huntoon and Oakley
" Erb S (Theressia carp r 317 Lawrence
" Etta M clk Santa Fe Ry r Huntoon and Oakley
" Jno R (Grace M) carp r Frazier and Munson
" Stephen * lab b 612 E 17th
" Virgil D (Alice A) lab r 160 Evelyn
Poland Ira H (Lida) carp r 394 Forest av
Polenek Jno P (Rosie) car repr r 1407 E Crane
" Jos (Margaret) bkbndr r 1310 E Crane
" Saml (Katherine) clk r 1310 E Crane
POLICE HEADQUARTERS Chief of Police G A Swallow Jackson nw cor 5th Phone 48

A Pasteurized Product
IN A SEALED PACKAGE
Delicious, Healthful
Fresh Every Day
Beatrice Creamery Co., Topeka, Kansas

The Crosby Bros Co
High Grade Women's, Misses' and Boys' Shoes
Kansas Avenue, between 7th and 8th.

Polinger Geo foreman Santa Fe Ry r 826 Monroe
" Lucy b 826 Monroe
POLK R L & CO Crane & Co Agents Publishers Radges Topeka City Diretcory 110-112 E 8th av
" School cor W 12th & Polk
Pollard Eugene P carrier P O b 514 West
" Jessie vocalist b 1234 Clay
" M H (Ada) hlpr Capper Pubs r R R No 1
" Ralph B (Vera) foreman r 1241 Fillmore
" Thos C ins agt 414 New England bldg
" Wm H (Mary W) huckster r 1210 W Laurent
Polley Edw (Flora) eng r 410 Madiosn
" Jno (Theresa) clk r 325 Lime
Pollheuser Leo (Mary) clk r 300 Wilson av
Pollock Harvey J (Jean B) bkpr Theo Poehler Merc Co r 933 Morris av
" Silas (Barbara) farmer r Gage Park boul bet 17 & 18th
" Wm lab b 413 W Curtis
Pollom Anna M stenogr Security Benefit Assn b 1409 N Quincy
POLLOM BOYD E Chairman County Commissioners Court House r R R 4
" Edgar T clk Santa Fe Ry b R R 1
" Homer bkpr Shawnee State Bank b 1409 N Quincy
Polskey Saml clk rms 222 E 5th
Pomeroy Chas F (Ada F) chf bkpr The Topeka State Bank r 318 Poplar
" Craig (Amanda) lab r 1735 Quincy
" Harrison messr b 1735 Quincy
" Irene A cash Warren M Crosby Co rms 1011 W 8th av
" Kenneth N (Ida) clk Santa Fe Ry r 2017 West
Pommier Aug (Leon Rubber & Metal Co) b 406 Monroe
POMMIER LEON (Orma) (Leon Rubber & Metal Co) r 1214 Clay
Ponce Guadalope (Marie) lab r 127 N Jefferson
" Pedro (Juana) lab rms 209 Hancock
Pond Horace O (Eva M) traffic mngr Topeka Frt Audit Co r 1621 Western av
" Horace N (Harriet) r 2003 W Euclid av
Ponte Jeffrey J mach b 720 rear Harrison
" Jos A (Amelie) printer r 720 Harrison
POOLE FRANK C (Anne L) Sec-Treas The Topeka Mortgage & Investment Co r 226 The N Drive
Pooler Ralph R (Harriet) clk Santa Fe Ry r 522 Wabash av
Poort E Clarence student b 287 Michgan av
" Cornelius (Emma) salsn r 287 Michigan av
" Harold W student b 287 Michigan
" Milton student b 287 Michigan av
Pope Burrell * (Sallie) lab r 2068 Santa Fe
" Charles S (Dorothy) propr Pope's Drug Store r 422 Kansas av
POPE'S DRUG STORE Charles S Pope Propr Pure Drugs Prescriptions a Speciality 422 Kansas av Phone 3200
" Jas W (Fannie) clk r 1015 W 10th
" Leo E clk Santa Fe Ry b 1317 Jackson
" Willis (Willie E) r 1317 Jackson
Poppe Wolfram D (Maude) clk r 1115 Huntoon
Poppino Jas W (Hattie) chemist I H Milling Co r 2405 Maryland av
PORCH WM L (Ora) Household Specialties Cash or Credit 413 Kansas av Phone 3099 r 109 E 4th
Porsch Alma clk b 403 Shawnee
" Alma E student b 1122 Tyler
" Frank carp r 1122 Tyler
" Frank Jr (Gladys) app Hall Litho Co b 403 Shawnee
" Helen M cik Santa Fe Ry b 1122 Tyler
" Rosa M b 1122 Tyler
Port Michael J (Carolina) lab r 148 Emmett
Portee Wm * (Emma) lab r 617 W Gordon
Porteous Geo A (Alta) clk r 912 W Euclid av
Porter Mrs Allie salsn Harris-Goar Co r 816 Kansas av
" Arthur E (Mable) r 223 E 10th av

THE NEW TOGGERY CLOTHING HATS - AND FURNISHINGS
I. S. GALITZKY EIGHTH AND KANSAS AVE.

A. A. RODGERS
A. A. RODGERS & CO.
110 West Sixth Avenue : Phone 418
Farm and City Real Estate, Loans, Investments, Insurance and Bonds
R. C. ROWSE

WM. CONNORS FURNITURE COMPANY
"A Store for Everybody"
716 KANSAS AVENUE
PHONE 3461
FURNITURE, RUGS AND DRAPERIES

For Experienced or Inexperienced Stenographers and Bookkeepers
Call our Employment Department. Phones 1382 and 3204
Strickler's Topeka Business College. 107, 109, 111, 113, 115, 117 E. 8th Ave.

Porter Mrs Belle mach opr b 402 E Gordon
" Belle * janitress Free Public Library b 1417 Tyler
" Berha O * tchr McKinley School b 1169 Lincoln
" Beulah stenogr Associated Industries b 906 Monroe
" Chas H * (Lizzie) lab r 1169 Lincoln
" ChasW * lab b 1169 Lincoln
" Charlotte bkpr D O Coe Seed & Grain Co b 1333 Fillmore
" Clell (Pearl) b 1222 Quincy
" Curti b 1703 Fillmore
" Danl B (Frances) r n w cor 6th and Ward
" Edw (Lottie) fireman r 1935 Laurel av
" Edwin (Belle) b 1209 N Jackson
" Elizabeth (wid Cyrus) r 1241 College av
" Ella * (wid Geo) r 912 E 11th
" Etta * (wid Preston) b 701 Gilmore av
" Faye * maid Stormont Hosp
" Floyd (Anna) clk r 519 Jefferson
" Fred K appr Santa Fe shops b 1414 E 8th av
" Geo H (May) carp r 725 Lake
" Geo W (Margaret) asst sec Santa Fe Ry r 2819 Illinois av
" Gladys stenogr Brier-Rice Ins Service b 906 Monroe
" Herbert I (Velma) mach r 510 Scotland av
" Hugh A (Edna) steward State Hosp r 404 Lindenwood av
" Jane * (wid Alb) seams r 712 W Railroad
" Jos * fireman r 1800 Van Buren
" Jno T (Louisa A) carrier P O r 311 W 5th
" Lottie b 1935 Laurel av
" Mrs Lottie H clk Barker System b 620 Van Buren
" Mary E stenogr Liberty Life Ins Co b 404 Lindenwood av
" Mildred b 616 Taylor
" Mollie (wid Jno B) b D B Porter
" Nelson * (Belle) janitor r 1417 Tyler
" Nelson lab b 1935 Laurel av
" Orena * tchr b 1169 Lincoln
" Paul E (Ruth) printer Topeka State Journal r 620 Lincoln
" Preston * (Mary) lab r 711 Smith

PORTER-REO MOTOR CO (Wm L Porter) Automobiles 200 W 6th av Phone 5849 (See p 11)
" Richd * (Elizabeth) porter r 1417 Tyler
" Robt * driver b 1169 Lincoln
" Roy R (Margaret) lab r 1270 Lincoln
" Ruth A stenogr rms 308 Madison
" Mrs Ruth E clk Santa Fe Ry b 1501 W 6th av
" Saml (Alice) lab r 111 Jefferson
" Saml Jr lab b 412 Monroe
" Sherman * lab r 701 Gilmore av
" Hon Silas (Jessie B) Associate Justice Supreme Court r 403 Congleton Apts
" Thad E clk H I Tromp b 628 Kansas av
" Timothy (Emma) tmstr r 205 Branner
" Wm clk rms 308 Jefferson
PORTER WM L (Gweneth) (Porter Reo Motor Co) r 220 Fillmore
Porterfield Wm C (Mabel) salsn r 1200 Garfield
PORTLAND CEMENT STONE Co P H Forbes Mngr Office 625 Kansas av Phone 523 Yards Foot of Madison
Porubsky Carl (Elizabeth) lab r 1103 N Jefferson
" Geo presser b 600 N Quincy
" Jos (Mary) r 1133 Central av
" Matt (Barbara) r 600 N Quincy
Posey Jos R * carp b 922 W 8th av
" Minnie * (wid Jos P) r 922 W 8th
Post Mila F (wid Geo C) r 1529 Boswell av
POST OFFICE William O Rigby Postmaster Robert C Caldwell Asst Postmaster Federal bldg Kansas av n e cor 5th Phone 3342
" Theo H tchr Washburn College b 1529 Boswell av
POSTAL TELEGRAPH-CABLE Co Robert Badsky Mngr 525 Kansas av Phones 4170 and 4171 Branch 619 N Kansas av
Postlewait Abram K (Dora) grocer 301 Wabash av r 146 Forest av
POSVAR LESTER Kansas Editor Topeka Daily Capital r 1004 W 8th 8th av

M. COUNCIL CONTRACTOR AND BUILDER
PHONE 767 SHOP, 324 VAN BUREN STREET

OWL GROCERS SAVE YOU MONEY ON EVERY ITEM.

SPOT CASH—IMMENSE VOLUME—7 STORES

Fireproof Warehouse on Track. General Office, 204 Kansas Ave. Phone 3804

Potter Anna V (wid Alb G) r 29th and California av
" Chas C associate aud Nat Tel Acctg Bureau rms 700 Topeka boul
" Eva L (wid Wilbur E) r 183 Winfield av
" Gertrude clk Paul Huycke Lbr Co r Route 1
" Harry H (Marita) carp r 29th and California av
" Horace G (Mable) farmer r 29th and California av
" Martin H adv mngr Cadmean Chautaquas b Commerce Hotel
" Ruth B tchr Bethany College
Pottinger Alb A * janitor b 706 E 8th
" Jno E * (Mary I) fuel 706 E 8th
" Vincent (Alice) lab r 709 E 8th av
Potts A Thos (Belle) lab r 1625 Harrison
" Harry W (Ida) salsn S E Lux Jr Merc Co r 1627 Van Buren
" Jno waiter rms 615 Madison
" Wm B (Clara) r 1718 Topeka av
" Chas A clk Santa Fe b 393 Forest
Potwin Addition from Willow av n on Greenwood av to Grove av
" Presbyterian Church 5th n e cor West
" School Park and Elmwood
Pounds Alvie driver b 812 N Quincy
" Elmer (Gladys) salsn b 812 N Quincy
" Jas B (Rosie) lab r 812 N Quincy
" Roy lab b 812 N Quincy
Poust Grover C salsn Consumers L H & P Co b 515 Madison
Powell Amanda C (wid Frank) b 2320 Penn av
" Andr P (Mary) tmstr r 24 and Topeka boul
" Anna (wid Thos) r 24th and Topeka boul
" Arthur F (Pauline) clk Santa Fe Ry r 410 E Gordon
" Rev Benson M (Irene) r 1522 W 8th av
" Betty student b 1247 Tyler
" Catherine (wid Jno) b 393 Forest
" Chas (Gertrude R) mach r 1213 Quincy
" Chas A clk Santa Fe b 393 Forest av
" Clara T clk Santa Fe Ry b 426 Topeka boul
" Clyde F (Zella J) tel opr r 22 The Devon
Powell Earl M carp b 421 E 10th av
" Edna L bkpr Security Benefit Assn b 114 Broadmoor av
" Eliza b 1188 Clay
" Eunice clk Santa Fe Ry b 393 Forest av
" Eva A stenogr b 1244 Polk
" Evelyn M stenogr b 2500 Illinois av
" Frank mech rms 520 Harrison
" Geo A (Mabel) lab r 115 Harrison
" Geo E (May) brklyr r 2500 Illinois
" Isaac A (Ethel) carp r 2314 Penn
" Jno rms 919 Kansas av
" Jno C (Maggie) printer State Ptg Plant r 1501 Mulvane
" Jno W lab rms 412 Kansas av
POWELL LEROY (Judith) Supt Mails P O r 506 Tyler
POWELL LEWIS M (Clara B) Physician and Surgeon 202 Central Natl Bank bldg Phone 27 r 701 Taylor Phone 26
" Lorenzo b 1275 Lane
" Luther A (Louise) r 404 E 8th av
" Mary * dom r 601 E 17th
" O Ellsworth (Elizabeth) salsn r 1706 Bolles av
" Robt *b 100 Evans
" Stanley J clk Santa Fe Ry rms Y M C A
POWELL TOM C (Ella J) Mngr Scotch Woolen Mills r 501 Fillmore
" Velma L student b 1247 Tyler
" Velma M b 1213 Quincy
" Wendell B student b 701 Taylor
" Wilbur I (Imogene) carp r 393 Forest av
" Wm R mach b 2320 Penn av
" Wm R (Louise) mach r 1188 Clay
Powers Agnes nurse rms 625 Harrison
" Alb (Hazel) lab r 1163 Lane
" Della S (wid Jno A) r 1168 High
" Esley A clk b 1168 High av
" Frank * porter b 410 Fillmore
' Mrs Inez maid r 307 Harrison
" Jese lab r R R 7
" Mary opr b 307 Harrison
" Robt H (Ester) driver r 1222 N Jackson
" Walter K clk Santa Fe Ry b 1168 High av
Poyner J Lee (Margaret) store mngr Whittelsey Merc Co r R R 2
" Mrs Jane b 1135 Garfield av
Poynter Leonard * r 909 N Taylor

THE BIG CASH DEPARTMENT STORE

THE SCOTT CO.

DRY GOODS, CLOTHING, SHOES, READY-TO-WEAR, HARDWARE, HOME FURNISHINGS

SIXTH AVE. AT QUINCY STREET

WOOD MOTORS CO. Distributors

BUICK AND CADILLAC MOTOR CARS AND GOODYEAR TIRES

SIXTH AVE. AT VAN BUREN PHONE 1560

Largest Department Store in Kansas

Pelletier's

THE BIG STORE
9th and Kansas Ave.

DESKS, CHAIRS AND FILING DEVICES
HALL'S MODERN OFFICE EQUIPMENT
623 Kansas Avenue

POZEZ ABE (Western Tire & Rubber Co and Western Tire Co) r 510 Kansas av
Praria Lee * b 1407 Monroe
Prater Abner H (Vivian) mngr Magnus Metal Co r 1809 Huntoon
Prather Fred C (Alma) clk Santa Fe b 225 Lake
" Isaac (Zoe) trav agt r 1624 College
" Wm T hoseman Sta 2 r 106 E 12th
PRATT BROS (O Albion and John D) Dealers in Hardware and Implements 901-903 N Kansas av Phone 589
" Chas A (Daisy) painter r 217 Forest av
" Chester W clk Pratt Bros b 1021 Western av
" Ernest draftsman b 1024 N Jackson
" Esther B b 1118 Taylor
" Geo W (Ida) tmstr r 417 Lincoln
" Geo (Zella) bee keeper r 2235 Penn av
" Glenn W (Marjorie A) dept mngr Topeka Mortgage & Investment Co r 400 Greenwood av
" H Fuller (Jennie D) r 1118 Taylor
" Jno D (Anna) (Pratt Bros) r 833 N Jackson
" Jno W (Mayme) eng Beatrice Creamery Co r 608 Swygart
" Lucinda H (wid Dudley) r 1215 Polk
" O Albion (Anna) (Pratt Bros) r 1021 Western av
" Saml M (Alice S) r 1214 N Harrison
Prawl Jno student b 1601 College av
Preaches Jno (Margaret) lab r 534 Chester av
Preble Claude R (Bessie) (G W Preble & Son) r 422 Quincy
" Esther clk Capper Pubs b 420 Quincy
" G W & Son (Glen W and Claude R) blksmiths 513 Quincy
" Glen W (Frances) (G W Preble & Son) r 420 Quincy
" Stella stenogr F S Thomas b 420 Quincy
Prectigar Jno (Maggie) lab r 534 Chester av
Preece Ada (wid Jno) r 419 Chandler
Preer Jacob * (Cora) huckster r 1209 Lincoln
Preer Lee * lab r 1407 Monroe
PREFERRED LIFE INSURance Co The L T Hussey Pres W J Bryden Sec and Gen Mngr W J Miller Treas A M Catlin Vice Pres S E Cobb Vice Pres T H Ewing Gen Agt M B Miller Med Dir Insurance bldg
" Risk Fire Ins Co I W Jones Sec Insurance bldg
PREHN JOHN L (Grace C) Mngr Premium Poultry Products Co r 2001 Strong av
Prell Jno (Lizzie) lab r 814 N Harrison
PREMIUM POULTRY PRODucts Co John L Prehn Mngr Dealers in Quality Products 210 N Kansas av Phone 1508
Prescott Danl W (Florence K) carp r 105 Exeter
" Mrs Ellen J r 628 Lincoln
" Jno (Lulu) lab r 428 Lake
" Mrs Lida b 1300 W 10th
" North J clk Santa Fe b 628 Lincoln
PRESSMAN BROS (Hyman and Charles) Clothing Mens Furnishings Trunks Suit Cases Etc 526 Kansas av Phone 3096
" Chas (Presman Bros) r 423 Monroe
" Hyman (Rachael) (Pressman Bros) r 423 Monroe
Pressnall Rev J F pastor Wesleyan M E Church rms 1702 Bolles av
Preston Lydia clk Crosby Bros Co b 615 Van Buren
" Roswell I (Pearl E) lab r 433 Polk
" Sophia b 700 West
Pretz Christ hlpr Santa Fe Shops b 528 Larch
" Claude (Leora) barber r 313 Quincy
Pribble Francis M r 842 N Quincy
PRIBBLE HARRY C (Lura B) Gen Claim Agt Santa Fe r 1275 Tyler
" Hazel F compt opr Santa Fe Ry b 1400 Fillmore
" Irwin (Eudora) foreman r 700 Topeka boul
Price Chas C (Clara) real est 608 Kansas av r 115 Quincy
" Clarence L (Ella) blksmith r 1636 E 3d
" Don E clk b 1507 Western av

The Vermont Granite Co.
522 N. Kansas Ave. Phone 594
MONUMENTS
MAUSOLEUMS
MEMORIALS
MARKERS, ETC.

230 WRITE THIS NUMBER DOWN, YOU CAN'T AFFORD TO FORGET IT
Frank Furniture Co.
626 KANSAS AVENUE

PRICE EDITH L Asst Cashr Central National Bank rms 614 Tyler
" Edw clk Chas Wolff Pkng Co b 1215 Clay
" Edw (Marha) lab r 701 Highland
" Edw H (Carrie) clk r 1198 Clay
" Edw H Jr (Eva) salsn r 1206 Clay
" Ella M * dom b 106 Madison
" Emma (wid Jno O) r 415 Madison
" Ethel opr S W Bell Tel Co b 916 N Harrison
" Frank S (Ida B) agt Prudential Life Ins Co b 191 Michigan av
" Frankie hlpr b 311 Klein
" Fred chauf rms 119 Quincy
" Gilbert clk E D Mattingly r R R 1
" Harold E (Edith I) sec and treas Royal Star Oil Co b 1334 Topeka boul
" Harrison L (Bertha) clk rms 231 Broadmoor av
" Harry D (Lillian) eng r 309 Broadmoor av
" Hayward J (Maude) plasterer r 2100 Madison
" Hazel cigarmkr b 631 Madison
" Henrietta L tchr b 210 Knox av
" Idella maid 1025 Taylor
" Ira S lab Beatrice Creamery Co rms 119 Quincy
tary av
" Mrs J Cornelia r 1011 Quincy
" Jeanette tchr b 210 Knox av
" Jefferson J (Ella) lab r 928 Center
" Jennie b 721 Monroe
" Jno F student b 123 E 10th av
" Jno F (Carrie T) salsn r 210 Knox
" Jos B (Ellen G) bkpr The Topeka Cemetery Assn r Topeka Cemetery av
" Kenneth H b 1198 Clay

PRICE L B MERCANTILE CO C B Taylor Mngr Largest House Furnishers in the West All Goods on Easy Payments 119 E 5th Phone 1736

" Lloyd (Edna) driver r 1520 N Harrison
" Loring T (Emma D) trav agt r 131 Woodlawn av
" Margaret E tchr Lincoln School b 123 E 10th
" Myrtle b 701 Highland av
" Oliver S rms 119 Quincy
" Ollie P (Ina) trav agt r 721 Horne
" Ruth M tchr Central Pk School b 1322 W 7th

Price Mrs Ruth M b 721 Monroe
" Thos P clk Santa Fe Ry b 1198 Clay
" Walter J (Ella) lineman r 414 Quincy
" Wm F (E Jennie) mach r 123 E 10th av
" Wm H (Ethel) branch mngr Beatrice Creamery r 1120 Central av
" Wm S clk SW Bell Tel Co b 131 Woodlawn av
" Winifred b J B Price

Priddy Chas foreman The Ziegler Livestock Co r R R 1
" Calvin E (Lula J) clk P O r 1313 N Madison
" Henry C (Mary E) r 1110 Ridge av
" Hugh F b 1220 W 8th av
" Jos W r 19 Liberty Life bldg
" Nellie E b 1110 Ridge av

Priest Richd M (Virda) eng r 405 E 8th av

Primm Edw (Emma) foreman Santa Fe Ry r 123 N Adams

Princess Theatre 834 N Kansas av

Pringle Andr b 635 Monroe
" Andr carp Santa Fe Shops b 419 Taylor

Pringle Arthur (Eva) lab r 1205 W Laurent
" Ray A (Opal) opr r 809 Chandler

Printer Loran E claim inv Santa Fe Ry b 159 Kellam av

Pritchard Jas S painter b 1010 E 6th
" Jno A (Mary E) painter r 1010 E 6th av
" Robt B painter b 1010 E 6th av

Probate Court J D Hamilton judge Court House

Proctor A Lorne (Ethel B) (The Rendezvous) r Oxford Hotel
" Cora cook rms 834 Jefferson
" Jno W (Eva B) farmer r Francis and Monroe

PRODUCERS - CONSUMERS Market J H Miller Mngr Choice Fresh Smoked and Salted Meats 133 Kansas av Phone 3245

Profit Con J * lab rms 521 N Kansas

PROGRESSIVE CLEANERS and Tailors (Elwood M and Fred J Hill) 107 E 5th Phone 1991

Proper Wm (Mary) carp r 131 N Locust

Prosser Arthur (Rose) eng Page Milling Co r 1334 N Kansas av

THE ROWLES MOTORS CO.
DISTRIBUTORS
OVERLAND and WILLYS KNIGHT CARS & NASH CARS & TRUCKS
912-914 KANSAS AVE. PHONES 220-2775

MILLER-HOYES PAINT & GLASS CO., JOBBERS
Paints, Oils, Varnishes, Glass and Painters' Supplies
TELEPHONE 955 107 EAST EIGHTH AVENUE TOPEKA, KANSAS

Mutual Laundry and Dry Cleaning Co.
OFFICE and PLANT
112, 114, 116, 118, 120, 122 East Third Street.
PHONES 519
C. H. MATTHEWS, Manager
Branch Office and Hat Works, 927 Kansas Avenue

The Warren M. Crosby Co. 613-15-17 Kansas Avenue through to Jackson Street
"The Store of Dependable Merchandise" Telephone 3569

Prosser Fred (Inez) boilermkr r 517 Locust
" Lew R clk Santa Fe Ry b 1273 Van Buren
" Marjorie waiter rms 901 N Madison
" Thos J (Margaret) carp r 1413 N Quincy
" Wm (Anna)lab r 901 N Madison
Proudfit Wm S (Ruth) mech r 359 Roosevelt
Proudy Steve * (Susie) cook r 405 Lime
Prout Fred J (Grace) tchr r 1135 Garfield av
" Henry G film opr rms 1124 Kansas
" Margaret M tchr Quincy School b 1012 Harrison
" Thos E (Grace) sec R R Y M C A r 20th and Hancock
Provident Assn—See Topeka Provident Assn
Prudence Alb cigarmkr Klingaman & Miller b 304 W 8th av
" Jno cigarmkr rms 304 W 8th av
Prudential Building 634 Kansas av
PRUDENTIAL INSURANCE Co of America Will H Ford Supt 402 Central Natl Bank bldg Phone 1152
PRUDENTIAL TRUST CO The S E Cobb Pres F D Coburn V-Pres W W Bowman V-Pres D W Mulvane V-Pres F C Kaths Treas J B Larimer Counsel John E Kirk Sec I E Henry Asst Treas 535 Kansas av nw cor 6th av (See opp p 150)
Pruessner Calvin civ eng b 1186 Brooks av
" Henry D (Elizabeth) carp r 1186 Brooks av
" Ruth L stenogr Santa Fe Ry b 1186 Brooks av
Pruett Ella (wid Jno) clk r 492 Sumner
" Grace waiter Harvey Eating House
" May b 216 E Saywell
Pryor Danl D (Susie) painter r 308 Hancock
" G J (June) b 418 W 6th av
" Irene forelady Capper Pubs b 1111 Harrison
Pslay Mary (wid Wm) b 429 Green
PUBLIC LIBRARY Caroline F Medlicott Librarian 8th av sw cor Jackson Phone 1064
PUBLIC OFFICE—STEVENS (Merrill Stevens) Typing, Duplicating and General Office Work Aetna bldg 112 W 7th (See p 85)
" Utilities Commission Clyde M Reed Chmn 5th floor State Capital
Puckett Daisy clk Crosby Cros C rms 1258 Topeka av
" Wm A (Gladys) carp r 1258 Topeka boul
Puderbaugh Leila M clk Santa Fe Ry b 1906 Clay
Puente Viviana lab rms 401 E Crane
Puett Alta clk W F Roehr Music Co b 1300 W 10th av
" Bertha stenogr Topeka Mtge & Inv Co b 139 Ohio av
" Ethel clk b 148 Twiss av
" Henry (Viola) insptr r 415 Reno
" Jackson C (Jane) r 1306 Greeley
" Jos D (Mary) mach r 148 Twiss av
" Lena clk Capper Pubs b 415 Reno
" Mary mach opr b 148 Twiss av
" Ray shoe repr b 415 Reno av
" Wm E watchman b 1306 Greeley
Puette Ruby B stenogr Kans Grain Dealers Assn b 139 Ohio av
" Thos E (Amber) carp r 139 Ohio
Puffer Gerald salsn b 834 Fillmore
Pugh Beurton H (Bella) r 1269 Western av
" Donald H student b 1411 W 6th av
" Eunice L (wid Geo) r 241 Arter av
" Geo P (Emma) carp r 1624 Van Buren
" Mrs Gertrude clk Warren M Crosby D G Co r 831 Topeka boul
" Harry H (Alice) dept mngr Beatrice Creamery Co r 1411 W 6th
" Jno L (Catherine) desk sergt City Prison r 1621 Harrison
" Josiah * (Mary) lab r 31st and Illinois av
" Paul W (Jean) eng r 215 Huntoon
Puhl Adam (Katie) foreman r 536 Scotland av
" Jno lab b 515 Sardou
" Jno (Mattie) lab r 551 E Gordon
" Jno (Anna) hlpr b 538 Chester av
" Ray welder Santa Fe Shops b 820 N Monroe
Pulley Annie L rms 921 Quincy
Pummill Pearl C seams b 200 Elmwood av
Pumphrey Jas M (Ruby) salsn rms 1255 Lane

Thompson-Bauer-Austin Co.
HARDWARE - AUTOMOTIVE SUPPLIES - TIRES
511-513 KANSAS AVENUE - PHONE 1947

THE SHAWNEE INVESTMENT COMPANY
CAPITAL $300,000.00
REAL ESTATE - INSURANCE - MUNICIPAL BONDS
Phone 5050 TOPEKA, KANSAS 534 Kansas Avenue

Punton Wm B (Mildred) clk r 209 Edgewood av
Purcell Carmen nurse b 1143 Clay
" Frank A (Katherine) barber 909 W 6th av r 1143 Clay
" Margaret (wid Jno) r 507 Monroe
Purdue Irene student b 109 E Euclid
Purdum Bert O (Amy) carrier P O r 1129 Garfield
" Nell G clk Citizens State Bk b 714 Horne
" Wm T (Ellen) insptr r 714 Horne
PURDY ALBERT H (Cora M) Gen Supt Topeka Edison Co r 1198 Fillmore
" Anna clk SW Bell Tel Co r 10th and California av
" Elizabeth student b 1198 Fillmore
" Eri E (Jane) fireman b 2120 Kansas av
" Fred (Jane) carp r 10th and California
" Jas driver b 10th and California av
" Missouri A b 2120 Kansas av
" Oliver (Sarah) dry goods 1114 E 6th av r same
PURE FOOD BAKERY F W Scheibel Propr 113 E 4th Phone 5723 (See p 19)
PURITY BAKE SHOP THE J W Wilson Propr Bakers of Purity Products 520 Kansas av Phone 190
Purkey Earl W hlpr Santa Fe Shops b 335 Chandler
Purl Jno C (Callie C) (Purl & Hopkins) r 1030 Van Buren
" Kate (wid Fillmore) r 225 Chandler
" & Hopkins (Jno C Purl Wm M Hopkins) sheet metal workers 1030 Van Buren
" S Fannie (wid Lafayette) r 719 Tyler
Purnell Heber A (Louise) clk r 707 Van Buren
Pursley Mrs Minnie r 213 E 7th
Purtzer Alma seams b 306 Tyler
" Clarence boilermkr rms 306 Tyler
" Laura stenogr Ash Lbr Co b 306 Tyler
Puryear Harvey * lab r 516 W 1st av
" Kizzie * (wid Dock) r 901 W Railroad
Puschert Aug (Minnie) lab r 128 Adams
" Eugene opr State Ptg Plant b 128 Adams
" Helen hlpr State Ptg Plant b 128 Adams
Putnam Claud student b 302 W 6th
" Ernest (Maud) hlpr rms 909 Quincy
" Harry W (Louise) dentist 711 Mills bldg r 17th and Oakley av
" Mary M (wid Vennett) r 2523 Buchanan
PUTNEY HERBERT S (Katherine) Pres Road Supply & Metal Co r 709 Taylor
Putty Guy cook State Hosp
Pyetzki Gust K (Hulda) (Economy Battery & Motor Car Co) r 235 Wilson av
" Ludwig b 114 Woodruff
" Paul H (Grace) boilermkr r 200 Clay
Pyle Anna L tchr Quincy School b 731 Western av
" Chas (Carrie) r N Monroe Garfield pl
PYLE CHARLES E (May A) Supt M O Dept P O r 1215 W 5th
" Chas T (Bertha) painter r 104 E 12th
" E L driver Wm Schick Mnfg Co b R R No 3
" Grace clk b 1211 Monroe
" Hazel C cashr Pelletier Stores Co o 104 E 12th
" Vera A student b 1192 Boswell av
PYLE WALTER G (Julia) (Peers Battery Co) r 1619 Fillmore
Pyles Oscar V (Eliza) clk r 1027 Arch
Pyne Edgar (Hattie) painter r 506 Van Buren
" Louis S (Mary) painter r 1020 N Quincy

Q

Quackenbush J W b 914 Monroe
Quadtio Cadaron (Rosa) r 417 E Crane
Quail Blanche M b 1219 College av
" Huston L (Amelia) clk in charge charge P O Sta B r 1219 College
" J Mack (Margaret) real est Mulvane bldg r 1443 Fillmore
" Mildred student b 1301 Mulvane

LIFE O' WHEAT
THE NICHOLSON PRODUCTS CO.

PHIL EASTMAN PUBLICITY - - PROCESS LETTERS MULTIGRAPHED
307-9-11 Central Bank Building. Phone 1845
"Any or all the work from the copy to the mailbag."
Form letters in any quantity. Typed through a ribbon. Exactly the same results as letters from the machine in your office, but quicker and cheaper.

THOS. W. WILLIAMSON

THOS. W. WILLIAMSON & CO.

ARCHITECTS

B. E. COOKINHAM

312, 314 Central National Bank Building

Phone 3399

Wm. Green & Son Grocery Co.

QUALITY CASH GROCERS

813 KANSAS AVENUE TELEPHONE 3559

QUAIL WILLIAM L (Emma P) Pres Kansas Land & Development Co Real Estate 608 Kansas av Phone 285 r 1301 Mulvane Phone Black 2713

QUALITY BOOT SHOP (Successor to T D Joseph) L L Kendall Propr The Home of High Class Shoes and Hosiery 836 N Kansas av Phone 1849

QUALITY CLEANERS AND Pressers (C L Case & Sons) 507 W 10th av Phone 2342 (See p 38)
38)

Qualls Roy L (Mabel) salsn I H Milling Co r 915 Harrison

Quandolalis Jose (Juana) lab r 106 N Monroe

Quaney Anne C cashr Pacific Mut Life Ins Co b 622 W 8th av

" Elizabeth phone opr Natl Hotel b 619 W 8th

" Elizabeth b 410 E 7th

" Frank E lab b 2518 Massachusetts

" Harry B clk Santa Fe Ry b 2518 Massachusetts

" Jas A hoseman Sta 6 r 410 E 7th

QUANEY JAMES D (Mary) State Mngr Pacific Mutual Life Ins Co (Accident Dept) 225 New England bldg Phone 1053 r 622 W 8th av

" Leo A clk Santa Fe Ry b 410 E 7th

" Peter R (Jessie) carp r 2518 Massachusetts av

" Wm driver b 410 E 7th

Quant Arthur L (Maude) (McClintock Quant & Logan) r Kansas City Mo

" Chas (Ada) carp r N Lincoln Shorey

" Ralph lab b N Lincoln Shorey

Quarles Caney * (wid David) r 718 West

Quarells Barrett lab b 1224 N Madison

" Benj * (Julia) lab r 842 N Clay

" Hannah hair dresr b 510 W Railroad

Quarrells Georgia * dom 707 Harrison

Quednow Emil (Hulda) mach r 710 Branner

" Werner E appr Santa Fe Shops b 710 Branner

" Veleska dressmkr 5th floor Mills bldg b 710 Branner

Queenry Wm D * (Lillian L) porter r 1904 Topeka boul

Quell Leon L (Elsie) clk Santa Fe Ry r 1247 Tyler

Quick Edw C clk Capper Pubs r 719 Morris

Quickbaer M Emily hlpr b 619 Morse

Quigley Anna I opr SW Bell Tel Co b 1822 West

"Benj L clk Mutual Lndy Co b 305 Monroe

" Florence R supr SW Bell Tel Co b 1822 West

" Grover (Lydia) boilermkr r 234 Monroe

" Hubert (Ruth) chf clk SW Bell Tel Co r 412 Clay

" Jno P (Maggie) lab rms 48 Storey

" Lottie C b 305 Monroe

" Robt J (Anna) clk C R I & P Ry Co r 1822 West

" Wm K (S Beatrice) crane opr r 1134 Grand av

Quilhot Henry (Mary) b 1009 Topeka

Quinche Chas H (Agnes) insptr C R I & P r 1536 Fillmore

Quincy Ralph P clk Santa Fe Ry rms 1734 Fillmore

" School N Quincy and Fairchild

QUINCY SMOKE HOUSE (Russell B Retz Frank M Bunce) Pool Cigars and Confectionery 623 Quincy Phone 3917

Quinlan Isabella (wid Wm) b 519 Lincoln

Quinn Frank J (Anna) welder r 506 Chandler

Quint Alois (Anna) lab r 104 N Lake

" Jno J (Elizabeth) r 701 College av

Quinton Alf B moved to Washington D C

QUINTON EUGENE S (Mary K) Lawyer 22 Columbian bldg Phone 393 r 1115 Topeka boul Phone 3279

" Hattie B student r 1121 Topeka av

" Heights Baptist Church 24th ne cor Lincoln

" Heights School 26th and Lincoln

Quire Bernard clk b 228 Madison

Quisenberry Flossie bkpr Sleep-or-Swing Co b 2600 W 9th

" Virginia r 1605 Buchanan

WILLIAM ROBB HIGH GRADE MONUMENTS MARKERS and MAUSOLEUMS

601 Jackson St. Phones, Works 4880, Res. Red 2683

The Crosby Bros Co
High Grade Women's and Misses' Apparel
Kansas Avenue, between 7th and 8th.

R

Raab Adolph (Amelia) mach r 2008 E 6th av
" Carl A (Josephine) appr Santa Fe Shops r 426 Ash
" Eddie W appr Santa Fe Shops b 2008 E 6th av
" Margaret b 2008 E 6th av
Rab Jas hlpr Santa Fe Shops b 506 E Gordon
" Jos blksmith Santa Fe Shops r 1014 N Madison
Rabe Amos H (Mayme) (Rabe Bros) r 1516 Western av
" Anna hlpr Santa Fe Hosp
" Bertha cook Santa Fe Hosp
RABE BROS (Edward H and Amos H) Meats Fish and Poultry 110 E 6th av Phone 747
" Edw H (Ada M) (Rabe Bros) r 1243 Washburn av
Raber Roscoe C (Laura) r 10th and Republic av
" Saml (Isabel) farmer r 1605 Harrison
Rabinowitz Esser (Addie M) (Kansas Coal Co) r 811 Lincoln
Racknor Peter W (Laura) r 1401 Jewell av
" Ralph b 1134 Harrison
Radcliff Thos painter b 219 Chandler
Rader Francis A (Mary) r 1735 Clay
" Francis M salsn rms 506 Van Buren
" Marshall mech rms 506 Van Buren
" Ralph W (Nettie) credit mngr Theo Poehler Merc Co r 230 The S Drive
" Ross E (Bertha) insptr r 1043 College av
Radford Jake * elv opr Natl Hotel
" Wm * (Thona) lab r 1823 Van Buren
" Wm H * (Bell) matress mkr McEntire Bros 910 E 11th
Radges Ivan * (Beulah) mech r 309 W Laurent
RADGES SAM Died Jan 5 1921
RADGES TOPEKA CITY DIrectory R L Polk & Co Pubs 110 E 8th av
Rae Harry car opr b 108 W 14th
RAEMER FRED W (Rhea) (Raemer Motor Co) r 1188 Mulvane
RAEMER MOTOR CO (Fred W Raemer) Automobiles and Tractors 210 W 6th av Phone 1425 (See p 11)
" Wm (Emma) r 1315 Buchanan
Raff Rea mech b 1313 N Kansas av
" Roy R (Ruth) barber r 1313 N Kansas av
Raffelock Julius R clk b 1035 Central
Rafferty Wm E (Theresa) elec rms 951 Lindenwood av
" Thos painter b 1119 Madison
Ragland Athie O (Lila M) agt Prudential Life Ins Co b 515 Topeka
Ragsdale Geo T (Shawnee Battery Co) b 199 Ohio av
" Hilton appr Santa Fe Shops b 199 Ohio
Rahberg Elvina (wid Aug F) r 40 Evans
" Gertrude H clk The Smith Co b 40 Evans
" Hattie clk Capper Pubs b 40 Evans
Rahill Rev Jno Wells (Florence) pastor Cent Cong Ch r 1247 Fillmore
Rahn Anna M ctr Rahn's Shirt Factory b 222 Chandler
" Carl F boilermkr b 115 N Lake
" Chas r 115 N Lake
" Henrietta (wid Wm) r 222 Chandler
RAHN LOUIS C (Martha) Propr Rahn's Shirt Factory r 118 E 7th
" Max H (Edna) upholsterer r 183 Norton
" Otto L printer Topeka State Journal b 222 Chandler
" R Neill (Cora) chf dep U S marshal r 1624 Topeka boul
" Roine compto Santa Fe Ry b 1624 Topeka boul
RAHN'S SHIRT FACTORY Louis C Rahn Propr Shirts and Clothes Made to Measure 720 Kansas av Phone 268
Rail Road Y M C A 710 E 4th
RAILWAYS ICE CO THE L E McLain Local Mngr Ice and Coal W 1st cor Jackson Phone 856
Raimey Geo * (Lydia A) hlpr r 416 Fillmore
Rain Nelle (wid Wm) r 521 Lake
Raines Edna clk b 723 Lindenwood
" Ivah C stenogr Oscar Raines b 1501 Jewell av

L. W. WILSON 26 COLUMBIAN BLDG. TELEPHONE 836
GENERAL INSURANCE and REAL ESTATE

Quality Diamonds and Jewelry
Popular Gift Shop
Ralph R. Peterson Jeweler
106 West Eighth Street

S. J. HODGINS, President and Treasurer
W. F. HOBBS, Vice-President
JAMES NELSON, Secretary and Manager
THE CENTRAL-TOPEKA PAPER CO.
WHOLESALE PAPER
221, 223, 225 Kansas Ave. Topeka, Kansas

Capital Auto & Supply Co. 119-123 East Seventh St. Telephone 162
Distributors MAXWELL CARS AND TRUCKS
SUPPLIES—STORAGE—REPAIRS

Raines Jas L (Fannie E) r 723 Lindenwood
" Omer M student b 1501 Jewell av
RAINES OSCAR (Retta) Lawyer 212 New England bldg Phone 4931 r 1501 Jewell av
Rainey Frank mach r 2031 Lincoln
Rains Alice (wid Jno) r 2824 Ohio av
" Frank W lab rms 2824 Ohio av
" Solan F (Ina) boilermkr r 1183 High
Raither Will b 1217 N Van Buren
Rake Elias W (Leah) r 406 Liberty
" Geo W (Harriet) r 278 Arter av
" Jno F (Eva) timekpr r 13th and California av
" Mae stenogr Capper Pubs b 13th and California av
" T D (Edna) b 319 Orchard
Rakowsky Henry F clk The Ry Ice Co rms 1119 Western av
Ralston Ursin A (Franklin Motor Car Co) b 409 W 16th
RALSTON WM C (Clara L) Lawyer 407-408 New England bldg Phone 3106 r 1289 West Phone 3106 Ring 2
Rameliz Manuelo lab r 102 Jefferson
Ramero Antonio lab rms 400 E Crane
Ramey Elizabeth (wid Nicholas) r 208 E Euclid av
Ramirez Alcario lab Santa Fe r 334 Ash
" Carlos lab b 313 E 1st av
" Dominico (Josefa) lab r 511 E Fairchild
" Estanistado lab r 1015 Seward av
" Feliciana b 1000 W Railroad
" Francisco lab r 505 E 1st av.
" Guadalupe lab rms 422 E 1st av
" Jesus lab rms 112 N Madison
" Jose lab Santa Fe r 334 Ash
" Lionisco (Maria) lab r 217 Klein
" Manuel lab r 102 Jefferson
" Olay Jose lab r 112 N Madison
" Pedro waiter rms 422 E 4th
" Pedro (Petra) lab r 313 E 1st av
" Rosario b 313 E 1st av
" Ynes (Esabal) lab r 206 Hancock
" Zepirino (Ignacia) lab r 313 E 1st
Ramos Calistro lab b 127 N Jefferson
" Julio lab b 127 N Jefferson
" Liandro lab b 127 N Jefferson
Ramquist Alfonso trimmer Rehkopf Bros b 715 Brooks av
" Eric A (Charlotte M) carp r 715 Brooks av
Ramquist Eric * clk C O Johnson b 715 Brooks av
Ramsay Wm B (Isabella) r 1615 Tyler
Ramsbarger Jno C (Zoe M) clk Santa Fe Ry r 710 Western av
" Louise (wid Chas W) clk r 1011 W 9th
" Louise (wid Jno) r 710 Western av
" Wm (Etta) painter r 1322 W 6th
Ramsey Anna R rms 909 Fillmore
" Chas B (Alice H) (Ritchie & Ramsey) b 1276 College av
" David A v-pres Majestic Fire Ins Co r Osage City Kan
" Ellnor (wid Andr O) rms 315 Adams
" Elmer E (Margio) dentist 19 Orpheum bldg r 512 W 7th
" Floyd lab b N Kansas and Burgess
" Frank (Louise) carp r N Kansas and Burgess
" Herbert * lab b 1413 Tyler
" Jas A (Harriet L) clk r 925 Morris
" Jas T * (Louvenia) lab r 1413 Tyler
" Keith M clk Santa Fe Ry b N Kansas av and Burgess
" Ray B clk Santa Fe Ry b 210 Western av
" Sarah E (wid Wm T) r 1701 West
Ramsour Elmer B (Effie) eng City Water Wks r 606 W 6th av
Randall Chas (Hazel) clk b 358 Green
" Claude H (Emma E) clk r 1127 Morris av
" Clinton fireman rms 504 Kansas av
RANDALL-COLE CO (Will M Randall A O Cole) Builders of Truck and Automobile Bodies Painting Trimming Etc 912-916 Jefferson Phone 2418
" Mrs Emma clk Mrs E H Field b 1127 Morris av
" Ephraim H (Maud) eng Topeka Edison Co r 358 Green
" Geo H (Hallie) carp r 202 Emmett
" Graydon H salsn b 1127 Morris av
" Harry E (Maude) supr SW Bell Tel Co r 1107 Lane
" Velma b Veale blk
" Will M (Randall Cole Co) r 20 Veale blk
" Wm (Louise) carp r 906 Monroe
Randle Louis batteryman Knoll Battery Supply Co r 1219 Clay

The Emahizer-Spielman Furniture Co.
COMPLETE HOUSE FURNISHERS
PIANOS CARPETS SEWING MACHINES PHONOGRAPHS AND RECORDS
517-519 Kansas Avenue Phone 3975

Betzer Realty & Loan Co.

First Mortgages for Sale. - - First Floor, New England Building

Randlett Reuben A (Marie) mach opr State Ptg Plant r 1510 West
" Reuben A (Emma A) carp r 2541 Maryland av
Randol Leslie cook Harvey Eating House
" Saml J (Mary) carp r R R 27
Randolph Jas J hlpr rms 401 Madison
" Ralph (Myrtle) hlpr r 2416 Buchanan
Raney Frank (Jane) mech r 2031 Lincoln
" Jno A (Hannah M) carp r 1026 Woodward av
" Oscar E (Dora) mason r 301 E Curtis
Range Andr (Marie E) r 1108 Harrison
" Anna clk Santa Fe Ry b 1108 Harrison
Rangel Andres (Sylvestra) lab r 316 Ash
" Antonio (Modesta R) lab r 218 E Crane
" Fiburceo (Eulopio) hlpr r 239 N Chandler
" Simon (Alegndra) lab r 525 E Fairchild
Rankin Bernice stenogr b 1227 Western av
" Chas L (Inez G) foreman r 1203 Kansas av
" Delia tchr Grant Schl b 1199 West
" Don M transitman Santa Fe Ry rms 1309 Van Buren
" Edwin C (Minnie B) r 908 Lane
" Floyd W driver Am Ry Exp Co b 633 Lake
" Harold N (Faye) dairyman r 1199 West
" Ida M (wid Jas) mach op r 301 Huntoon
" J Karl (Elizabeth) asst State Att Gen r 1031 Buchanan
" Mrs Mabel clk Warren M Crosby Co b 1227 Western
" Martha clk Capper Publ b 520 W 13 th
" Mary (wid Wm) r 633 Lake
" Rose tch Van Buren School b 1199 West
" Wm P messr Santa Fe Ry b 1115 Harrison
Ransdall H Electa salsn Emahizer-Spielman Furn Co r 618 Monroe
Ransdell Chas (Ethel) clk Frank Furn Co r 2128 Kansas av
Ransdell Roy lab b 1521 W 21st
Ransom Arthur R * (Laura) barber r 1903 Wood
" Chas C (Maude) trav agt r 1525 W 16th
" Chester L (Bertha) clk Santa Fe Ry r 1500 Western av
" Donald hlpr b 266 Winfield av
" Earl C * (Bernice) lab b 1171 Lane
" Edw S * (Helen V) tile setr r 1171 Lane
" Halsey lab L R Taylor & Sons b 266 Winfield
" Ida A (wid David) furnished rms r 401 Tyler
" J Louis * (Jennie B) phys 420 Kansas av r 1301 Garfield av
" Jno W (Agnes) meat ctr r 1601 West
" Mary b 712 Clay
" Milton b 220 E Norris
" Myrtle clk Santa Fe Ry b 1601 West
" R R b 401 Tyler
" Roswell colr b 712 Clay
" Wilfred H (Leah) lab S R Taylor & Sons r 266 Winfield
" Wm * (Lillian) janitor State Capitol r 1726 Topeka boul
Ransopher Willis A (Eva) paper hngr r 1627 Polk
Raper Lela (wid Wm) r 910 E 4th
Rapp Mrs Sarah E r 365 Green
Rardin Chas J (Marguerite J) painter r 824 Buchanan
Rash Jacob (Anna) blksmith r 532 Chester av
RASMUS NELS (Jessie) Real Estate 429 Kansas av Phone 893 r 1612 Mulvane
Rasor Wm E (Nellie) hay and grain 1517 E 10th av r 715 Lawrence
Ratcliff Jacob C (Marie M) propr Elmhurst Pharmacy r 1243 Lane
" Mary J clk F H Watts r 1425 Polk
" Ralph J (Alice) foreman Capper Pubs r 1022 Lane
" Thos A (Ruth) finisher Capper Pubs r 200 E 5th
Rathbun Danl M clk W A L Thompson Hdwre Co r 323 Arter av
" M Roy (Josephine) salsn Acme White Lead and Colors Works r 358 Arter
Rathert Geo A b 187 Arter av
Raub Abram A (Ernestine) r 202 The N Drive

Phone 3170 **Ninth and Kansas Ave.**

C. A. Karlan Furniture Co.

LARGEST COMPLETE HOME FURNISHERS IN KANSAS

THE LIBERTY LIFE INSURANCE CO., TOPEKA

INSURE IN SURE INSURANCE

J. B. WHELAN LUMBER CO.
LUMBER, BUILDERS' HARDWARE, SEWER PIPE, PAINTS, OILS, GLASS, ETC.
Yards 713 to 725 East Fourth Street Phone 865

The Topeka Transfer and Storage Co.
MODERN WAREHOUSE
528 Adams Street Phone 3556

Raub Kenneth (Anna M) dep co clk Ct House r 1632 Grove av
" Traill G (Clara) boilermkr r 814 N Jackson
Rauch Jno C (Millie) trav agt r 408 W 6th av
" Wm b 408 W 6th av
Rausch Fred W (Jessie) painter r 912 E 8th av
" Grover H (Lawson & Rausch) b 919 E 8th av
" Henry E mach b 919 E 8th av
Rauscher Emil (May) boiler mkr r 234 Chandler
RAUSIN JOHN S (Luverne) Mngr Hays Motor Corporation b Reid Hotel
Raveling Dora * (wid Walter) r 1226 Lincoln
Ravese Tony (Mary) lab r 215 Monroe
Rawie Wm H painter Santa Fe Shops b 511 Madison
Rawlins Owen (Maria) lab r 325 Lake
Rawson Alvin E (Ada) insptr Santa Fe Ry r 117 Michigan av
Ray Arthur H (Francis) optician Merry Optical Co r 814 W 6th
" Carl M optician Merry Optical Co b 814 W 6th av
" Chas lab b 211 Elmwood av
" Dennis (Cora M) harness mkr J M French Sad Co r 824 Clay
" Harriett (wid Thos F) b 615 Topeka boul
" Horace E (Hallie) genl stkpr Santa Fe r 615 Topeka boul
" Jno S carp r 259 Forest av
" Mrs Kate b 814 W 6th av
" Mrs Lois tenogr Kansas Tract Society b 317 W 6th av
" Margaret E clk Santa Fe b 615 Topeka boul
" Wade H (Rose) r 1252 Van Buren
" Wm P (Pearl B) clk U P R R r 1926 N Polk
Rayle C Emmett (Rayle & Brooke) b 711 Polk
" & Brooke (C Emmett Rayle Stephen Brooke) auto reprs 120 N Kansas av
Raymond Harold H (Georgia) chiropodist 4 Orpheum bldg r 2214 Lincoln
Raynor Alb b 413 W Curtis
" Frank (Anna) r 413 W Curtis
" Julius lab b 413 W Curtis
Razo Lorenzo lab b 313 E 1st
Rea D A (Hazel) salsn Wood Motors Co b 1617 Mulvane
" Dacre clk Capper Pubs b 222 Fillmore
" Jno B (Martha) feed 116 E 4th r 222 Fillmore
Reacer Jno H tmstr r Madison bet Saywell and Palm
Read—See also Reed and Reid
" Alex C (Araminta) farmer r 17th and Oakley
" Clarence E (Leah) grocer and meats 25th and Virginia r same
" Olive stenogr b 209 W 10th av
" Wiley F (Anna) carp r 122 Woodruff av
" Wm A (Anna L) mach r 710 Brooks av
" Wm G b 1263 Harrison
Reade Cleo M clk S S Kresge Co b 1114 N Taylor
" Geo W (Julia) asst supt Topeka Sand Co r 1114 N Taylor
Ready Chas steamftr rms 400 Kansas
" Clifford M waiter rms 313 Quincy
" Earl (Virginia) steamftr r 1253 Van Buren
" Frank (Mamie) cook r 234 Madison
" Otis (Pearl) lab r 232 Madison
" Wm A waiter rms 120 Monroe
Reaka Harry bakers hlpr b 621 Lime
Real Chas F (Jennie P) sec and treas Topeka Traffic Assn r 635 Madison
" Geo A r 221 E 4th
" Geo R (Sarah) foreman Santa Fe Shops r 405 Monroe
" Gertrude clk C R I & P Ry Co b 223 E 4th
" Jennie b 227 Elmwood
" Perry A (Fern) clk C R I & P Ry r 709 Jefferson
Reals Chas L (Marcia) opr Perfection Metal Prod Co r 1415 N Harrison
Ream Cassie H (wid Theo J) r 1111 Morris av
" Dwight (Helen) tchr Washburn College r 1111 Morris av
Reamon Geo W (Cora) chemist r 1629 Lincoln
Reams Arthur * (Alberta) lab r 1193 Lincoln
" Burdell * (Mamie) lab r 1160 Buchanan

T. G. Smith & Son
Tile Floors and Wainscoting our Specialty.
Tile and Wood Mantels.
913 Kansas Ave. Phone 1261 Topeka, Kansas

THE McCLEERY-DUDLEY LUMBER CO.
519 Jackson Street WE HANDLE ONLY QUALITY COAL
and the same high grade service maintained in our lumber yard also extends to our coal department

Reams Danl G * (Lucille) lab r 1932 Van Buren
" Earl P * (Helen) janitor Capper Pubs b 1315 Van Buren
" Geo * lab r 1193 Lincoln
" Harvey 1212 E Euclid av
" Henrietta (wid Jas) r 212 E Euclid av
" Wm * (Emma) lab r 1210 Buchanan
Reamy Benj H lab b 213 Chester av
" Sarah (wid Siras) r 213 Chester
Reap Jos (Anna) blksmith r 1014 N Madison
Reardon Jno A (Clarissa) trav agt rms 706 Polk
Reaser Althea clk SW Bell Tel Co b 1503 E 6th av
" Henry H (Lillie M) driver White Eagle O & R Co r 2213 Fillmore
" J Henry (Jennie) tmstr r 1240 N Madison
" Otis clk College Hill Dairy b 1525 West
" Wm P (Elizabeth) eng Wm Schick Mnfg Co r 1503 E 6th av
Reasoner Wm H (Dora) salsn Int H Co r 625 Tyler
Reaugh Chas M (Mabel) lab r 293 Winfield av
" Jno T (Martha) r 299 Winfield av
" L Chas (Dora) press fdr Adams Bros r 108 N Taylor
Reaves—See also Reeves
" T C * (Lucile) porter r 2012 Kansas av
Reavis Willard E (Anna) pastor Central Park Christian Church r 1249 West
" Wm J lab rms 829 Chestnut
Rechy Jno H mach b 324 Lake
Reckards Edna b 817 Lincoln
" Edwin M (Adela) farmer r 817 Lincoln
" Estella tchr Lafayette School b 817 Lincoln
" Louise student b 817 Lincoln
Reckert Mary pkr Beatrice Creamery Co b 1532 N Kansas av
Recob Fred A (Dorothy) foreman r 1243 Lincoln
" Jas M (Martha) lab r 1720 E 10th
Rector E A r 421 Topeka boul
RED RIBBON BAKERY (Clarence L Van Alstine) Wholesale and Retail Bakers 1121 E 6th av (See adv under Bakers)
Redd Alice * (wid Frank) r 1235 Monroe
" Cecil A student b 323 Kansas av
" Fred (Juna) mach r 415 Freeman
" Hugh R nurse State Hosp
" Jno E (Susie) lab r 1043 Lawrence
Redden Chapel 219 E 2d
" Chas * lab Santa Fe r 1417 Quincy
" Emma L (wid Alf L) r 1168 Clay
" Mary * r 1417 Quincy
Reddick Edw A (Harriet) barber 503 West r 615 Buchanan
" Edw E driver b 615 Buchanan
" Elizabeth b 919 N Taylor
Reddig Wm b 1416 Topeka boul
Redding Ross b 420 Madison
Redenbaugh Arthur driver b 2010 E 6th av
" Clyde (May) carp r 441 Poplar
" Frank G (Lena) (Yost & Redenbaugh) r 106 W 12th
" Marie hlpr Hall Litho Co b 2010 E 6th
Redman Paul F (Mabel) painter Santa Fe Shops r 625 Lake
Redmayne Reginald trunk mkr D E Rose Trunk Co b 501 Fillmore
Redmond Clarence (Alta) pharmacist Tully-McFarland Drug Co r 1031 N Quincy
" Myra E clk Santa Fe Ry b 1203 N Quincy
" Olive clk Santa Fe Ry rms 1533 Redden av
" Preston b 1203 N Quincy
Reeb Alex J (Ruby) boiler mkr r 620 Lincoln
" Jos (Lena) lab r 506 E Gordon
Reece Clarence (Esther) clk r 624 Madison
" Ernest H (Stella) driver r 1116 E 8th av
" Glenn E (Celia) cond r 1908 Van Buren
" Jesse I (Willa) driver r 1907 Van Buren
" Jno (Mary) watchman r 1029 Jackson
Reed—See also Read and Reid
" Alex J painter b 1714 Quincy
" Alf D (Susia) mach r 1716 Quincy
" B B tchr Washburn College b 1633 Boswell
" Bryan A (Gussye) (Bryan & Reed) r 259 Stephens
" Chas C (Franc R) dist mngr Continental Auto Assn r 1604 Polk

The Topeka Mortgage & Investment Co.
Successors to THE FORBES MORTGAGE & INVESTMENT CO.
Tel. 1096 : 116 West 6th St.
CITY AND FARM LOANS : INSURANCE : INVESTMENTS

TOPEKA ELECTRIC COMPANY
Electricians : Electrical Construction and Repairs : Electric Supplies and Fixtures
816 Kansas Ave. Phone 768

Established 1882 LOUIS VAN DORP & SON Phone 130
SHEET METAL AND ROOFING CONTRACTORS
507, 509 Jackson Street, Topeka, Kansas

The Warren M. Crosby Co. 613-15-17 Kansas Avenue through to Jackson Street
"The Store of Dependable Merchandise" Telephone 3569

REED CHARLES G (Emma) Tailor Alterations Repairing Cleaning and Pressing 818 Kansas av (2d floor) r 615 Monroe
" Chester B (Nettie) dentist 400 Mills bldg r 1004 Topeka boul
" Cleo S (Leona) hlpr b 1716 Quincy
" Clyde C (Lena) b 1525 N Monroe
" Clyde M chairman Public Utilities Comn b 8th cor Buchanan
" David G hlpr b 1821 Kansas av
" Earl (Ruth) b 103 W 14th
" Effie B (wid Chas W) nurse r 1025 Morris av
" Elizabeth (wid Wm H) r 924 Quincy
" Mrs Emma seams b 615 Monroe
" Emma A nurse rms 522 Monroe
" Emma E (wid Barnett) rms 1115 Taylor
" Esther G tchr Grant School b 1313 Tyler
" Evelyn stenogr b 722 Horne
" Florence clk Bethany College b 1016 N Van Buren
" Frank (Ruth) contr r 311 E 3d
" Fred H (Lela) spl agt Hartford Fire Ins Co r 808 W 11th
" Fred (Robera) b 228 Wilson av
" Geo M (Sarah) plater r 1922 Kansas av
" Geo W (Julia) lab r 1114 N Taylor
" Geo W (Hulda) motor mech L M Penwell Undertaking Co r 503 Monroe
" Geo W Jr (Lillian O) salsn b 1133 Harrison
" Gertrude b 311 E 3d
" Mrs Gertrude r 23d and Adams
" Grace b 1327 Lincoln
" Harvey H (Katherine) bkbndr State Ptg Plant r 512 W 1st av
" Henry (Emily) r 254 Winfield av
" Homer C (Lena) elec r 419 Western av
" Mrs Hulda salsn Santa Fe Watch Co b 503 Monroe
" Jas (Mary) r 704 W 1st av
" Jas K (Zella) eng r Winter Shorey
" Jas P (Anna) mach r 1201 E 5th
" Rev Jas W (Carrie) pastor Highland Park M E Church r 1313 Tyler
" Jas W (Muriel) mach opr r 412 W 4th
" Jesse A (Ina B) mech L M Penwell Undertaking Co r 323 Monroe.
Reed Jessie opr S W Bell Tel Co b 1716 Quincy
" L Lorraine student b 1133 Harrison
" Leoma * dom rms 2000 Fillmore
" Lillie W (wid Geo W) r 1133 Harrison
" Mildred reporter Topeka State Journal b 801 Buchanan
" Percy L (Elizabeth) foreman Topeka Pure Milk Co r 334 Van Buren
" Robt C (Anna) chf clk Santa Fe Ry r 1520 W 6th av
" Roscoe contr r 1936 Kansas av
" Russell B clk Chas Wolff Pkng Co rms 835 N Kansas av
" Sarah (wid Jno) cook r 218 E Norris
" Taylor * (Esther) porter r 1410 Western av
" Theo H (Alice M) aud E B Guild Music Co r 1123 W 11th
" Thos L (May) (American Supply Co) r 918 Topeka boul
" Wade A (Helen) salsn Crane & Co r 1520 Polk
" Wm lab b 1330 N Taylor
" Wm * (Bessie) porter r 517 E Euclid av
" Wm * (Mahala) lab r 508 N Topeka av
" Wm E b 511 E 3d
" Wm H (Alice J) salsn Wm Schick Mnfg Co r 722 Horne
" Wm R r 1821 Kansas av
" Wm W (Fay A) phys 627 Mills bldg r 1240 Topeka boul
" Zora A prin East Indianola School b 225 Paramore
Reeder Mrs A B nurse State Hosp
" Charlotte Y (wid Dr C Herbert) r 819 Morris av
" J A clk Chas Wolff Pkng Co rms 322 W 7th
" May B clk b 819 Morris av
" Walter S (Carrie A) clk Thompson-Bauer-Austin Co r 1109 Jackson
Reedy David O lab b 2814 Madison
" Edw O (Nettie Belle) gardener r 1539 N Tyler
" Jacob R (Lelah) caller U P Ry r 1210 N Western
" Jos S (Susie) lab r 2814 Madison
" Saml A (Emma) mach r 454 Forest av
" Stella ckr Crosby Bros Co b 2814 Madison

C. G. Blakely & Co.
Insurance Specialists
535 KANSAS AVE.
PHONES
737, 738 and 403

The W. W. Mills Company
The Shop For Gentlewomen

Reedy Volney E foreman Page Milling Co r 217 E Laurent
Rees Chas E lab W A L Thompson Hdwre Co b 610 W 10th av
" Elmer E salsn Topeka Electric Co r 825 Tyler
" Fred T (Ethelyn) instructr r 1925 N Tyler
" Geo F (Adah L) asst eng Santa Fe Ry r 1240 Wayne av
REES MRS GRACE Corsetiere 919 Kansas av Phone Red 6156 r same
" Jno R (Mary E) watchman Santa Fe r 1029 Jackson
" Mabel salsldy Pelletier Stores Co r 301 W 12th
" Mary J tchr b 1619 Buchanan
" Olive housekpr rms 904 Jefferson
" Orton T (Hope N) chemist r 1107 Arch
" Robt (Grace W) r 919 Kansas av
" Wm G (Zoe) lab r 422 Chester av
" Wm R (Edith) student r 1240 Wayne av
Reese Ira S (Mabel) chainman Santa Fe Ry r 324 Tyler
" Johanna clk Santa Fe Ry b 627 Monroe
" Katherine typist Capper Pubs b 627 Monroe
" Mary L clk Santa Fe Ry rms 627 Monroe
" Tobias M * (Maggie) lab r 815 E 11th
Reeves—See also Reaves
" Frank R * (Callie) lab Santa Fe r 1224 Madison
" Dora * hairdresser b 628 West
" Hattie * hairdresser b 628 West
" Jno * janitor rms 628 West
" Josephine * b 628 West
" Mrs Laura G clk Security Benefit Assn r 510 Clay
" Leslie * (Ida) r 1423 N Tyler
" Leslie Jr * lab b 1423 N Tyler
" Robt H * (Sadie) houseman r 628 West
Reffelt Frank E clk Santa Fe Ry b 909 Madison
" Frank H (Anna) carp r 909 Madison
" Rudolph sampler Kans State Grain & Insptr Dept r 909 Harrison
Reformed Presbyterian Church 920 Clay
Refugio Alonzo lab b 1231 Monroe
" Roma lab rms 115 N Madison
Regalado Manuel lab Santa Fe Ry b 106 Monroe
Reger Glen (Vada) b 1012 W 6th av
Regin Jay * (Effie) driver Hindman's Grocery r 1210 Lane
Register of Deeds Oran Layton Court House
" U S Land Office Federal bldg
Regling Ferdinand (Amelia) hlpr r 227 Hancock
" Paul (Anna E) cigarmkr H L Tromp r 228 Hancock
" Sedonia clk b 227 Hancock
REHKOPF BERT W (Grace) (Rehkopf Bros) r 931 Lindenwood av
REHKOPF BROS (Edward L Lewis N Bert W Frederick A and Harry W) Automobile and Truck Dealers and Repairers 212-214 and 209 W 6th av Phone 994 (See p 12)
REHKOPF EDWARD L (Alice B) (Rehkopf Bros) r 1004 W 8th av
REHKOPF FREDERICK A (Mary G) (Rehkopf Bros) r Burlingame rd 2 blocks w of Country Club
REHKOPF HARRY W (Lena) (Rehkopf Bros) r 1806 W 10th av
REHKOPF LEWIS N (Mary G) (Rehkopf Bros) r 815 Brooks av
" Mrs Lena clk Dibble Gro Co
" Maude b 1144 Clay
" Rachel (wid Henry L) r 1144 Clay
Rehnquist Helen b 1026 N Jackson
Rehrid Jno (Eliza) r 432 Buchanan
Reiber Louise clk F W Woolworth Co b 715 Lime
" Perry O (Winifred) trunk mkr D E Rose Trunk Co r 1023 Lawrence
" Ralph R (Earleene) salsn Walk-Over Boot Shop r 201 E Euclid
" Winfield S (Minnie) heater r 715 Lime
Reich Jno H insptr Santa Fe Shops r 1415 Seward av
" Walter C (Margaret) lab r 127 N Locust
Reichenborn Geo E hlpr Santa Fe Shops b 1509 E Crane
Reichling Mrs Lizzie r 423 E 8th av
Reid—See also Read and Reed
" Bertha L clk Santa Fe Ry rms 1321 W 14th
" Mrs Bessie dep co clk Ct House b 1014 West

Zercher Book and Stationery Co.
Office Stationery, Steel and Wood Filing Cases, Typewriters. Dictaphones
T. L. Pattison, Prop. Phone 580 521 Kansas Avenue

NELLIS INSURANCE AGENCY
Established 1876
Residence
Theft
Mercantile
Stock
Burglary
INSURANCE
Surety
Fidelity
and Forgery
BONDS
109 W. SIXTH AVE.
PHONE 228

IMES AUTO CO.

Dodge Brothers Sales and Service

Phone 3071

1029 1031 1033 1035 KANSAS AVENUE

Butter-Krust Bread MADE ONLY BY Royal Bakery 107-111 W. 10th St.

Reid Clyde (Minnie) r 801 Buchanan
REID'S DENTAL LABORA-tory (Wm A Reid) 727 Kansas av Phone 5729
" Elizabeth salsldy Palace Clo Co b 918 Topeka boul
" Florence stenogr A B Marshall rms Bethany College
REID HOTEL (European) Frank F Dunlap Propr 401 Kansas av Phone 1190
" Mildred b 801 Buchanan
" Opal F student b 282 Winfield av
" Paul A * (Helen) porter r 1201 W 12th
" Mrs Pearl (wid Arthur) clk Santa Fe Ry r 1515 Van Buren
" Thos L (Mae N) (American Supply Co) r 918 Topeka boul
" Mrs Vera L r 1302 Fillmore
" Wm A (Reid's Dental Laboratory) r 727 Kansas av
" Wm W (Mona M) r 1123 Van Buren
Reiff Chas (Viola) mach r 616 Chandler
Reigh Peter lab b 818 N Quincy
Reikowsky Henry F clk rms 1119 Western av
Reilly—See also Riley
REILLY - BAKER CLOTHING Co (E J Reilly O F Baker) 710 Kansas av Phone 1707
" Edw J (Reilly-Baker Clothing Co) r 608 Topeka boul
" Jas P (Bee) hlpr r 415 Jefferson
" Katherine b 604 Topeka boul
" Peter (Lena) poultry breeder Topeka av and 21st
" Peter C clk Sec of State r 24th cor Topeka boul
Reimann Clara clk Capper Pubs b 418 Ash
" Fred M (Amelia) mach r 418 Ash
Reinbach Edna A tchr Lincoln Schl r 1405 W 6th av
" Helen student b 1405 W 6th av
" Mendel (Anna) salsn r 1405 W 6th av
" Otto M ins agt b 1405 W 6th av
Reinhard Fred B (Minnie) clk Santa Fe r 1106 Madison
" Marie H b 1106 Madison
Reinhardt Thos E (Maude) salsn Palace Clo Co r 715 Harrison
Reinhart Schmotzer lab b 814 W 5th
Reinisch Ernest F A (Rosalie) supt of parks 3d floor City Hall r Gage Park
Reinschl Mrs Dulcie asst libr Public Library b 1221 W 6th av
Reinoehl Earl R computer Santa Fe Ry b 1226 W 6th av
Reis—See also Rees and Reese
Reisner Frank N cashr Banner Lunch Co rms 410 W 13th
Reissig Anna clk Capper Pubs b 620 W 14th
" Fred C (Leah) stenogr State Bank Comn r 324 Polk
" Godfrey F (Mary) pkr Topeka Flour Mills Co b 620 W 4th
Reitz Isabelle clk City Hand Ldry b 1257 College av
Reitze Bertha (wid Alb W) b 711 Lane
Reklites Geo (Topeka Candy Kitchen) r 1213 West
" Thos J (Topeka Candy Kitchen) r 822 Madison
Rekofke Jos (Lizzie) lab r 194 Norton
RELIABLE FURNITURE CO C P King Sole Owner New and Second Hand Goods of All Kinds 116 E 8th Av Phone 892
Relief Society see Topeka Provident Association
Relihan Wm (Sarah) r 420 Buchanan
Rellano Juan (Norberta) lab r 134 Branner
Rellez Geo (Rosa) lab r 127 Woodruff av
" Modesta lab rms 218 E Crane
Remaly Jean (Bertha) colr r 531 Scotland av
Remington Arthur A (Nancy) state sec State Ex Com YMCA r 102 N Clay
" Elizabeth M (wid Richd) b 102 N Clay
" Lizzie mach opr b 1529 Topeka boul.
" Lizzie B (wid Allen) r 2106 w 10th av
" Saml R (Marie) r 1335 Lane
" Typewriter Co Luther H Cameron Age 107 W 7th
Remson Mrs Sarah A Ingleside home
Renander Chas (Amanda) spring mkr r 204 Chandler
" Clarence E mach b 204 Chandler

A Pasteurized Product IN A SEALED PACKAGE Delicious, Healthful Fresh Every Day
Beatrice Creamery Co., Topeka, Kansas

The Gosby Bros Co
Dry Goods, Ready-to-Wear and Home Furnishings
Kansas Avenue, between 7th and 8th.

Renbarger Alma bkpr W A L Thompson Hdwe Co b 449 Sumner
" Edw Wm (Laura) sec treas Shawnee Co-op Assn r 449 Sumner
" Elvin J (Bessie) salsn O'Hara Bakery r 1416 Polk
" Henry C (Olive) mach r 202 Spring
Rendell Frank (Myrtle) clk S F Shops r 164 Ohio
" Mark b 164 Ohio av
Rendenbaugh Clyde carp S F Shops b 450 Forest av
RENDEZVOUS THE (A L Proctor F R Rutley) Beverages Lunch Cigars and Soda 504 Kansas av Phone 2637
Rendle Lewis H mach r 1219 Clay
" Charlotte b 1219 Clay
Rener Chas (Emily) r 225 Tyler
" Minnie seams b 112 E 6th av
Renfro Maude I clk Santa Fe Ry rms 617 Harrison
Renker Advehtising & Printing Co J F Wm Renker pres Chas K Kenyon gen mgr 822 Kansas av
" J F Wm (Ethel G) pres Renker & Co r 301 Leland
" Louis (Augusta) b 301 Leland
RENKER & COMPANY J F Wm Renker Pres Oil and Gas Producers 822-824 Kansas Av Phone 3416
Rennick Thos H store kpr rms 115 Kansas av
Rennie Jas (Elizabeth) r 1822 Buchanan
Renolds see also Reynolds
Renshaw Chas W (Laura) dept foreman Wm Schick Mfg Co r 230 Quincy
Rent-A-Dodge Co Pete Limbach mngr 426 Quincy
RENT-A-FORD CO (Jacob J Gies Velsey R Murphey) Auto Livery 127 W 7th S E cor Jackson Phone 791
Renwich Rev Jno A (Elizabeth) r 312 Clay
Renyer Annie hat mkr Kahr & Phillips b 117 E 10th av
" Chas pkr b 706 W 3d
" Jno J (Frances) carp r 706 W 3d
" Mrs Margaret r 117 E 10th
Reorganized Church of Latter Day Saints 1160 Clay
Repass J B carp b 1116 Harrison
Replogle Frank (Lola E) clk P O r 1316 W 16th
" Wm Z (Cora A J) timekpr Pierson Mnfg Co r 807 Topeka boul
Resch Jacob (Anna) blksmith r 532 Chester av
" Jas K (Kate) hlpr r 131 Woodruff
Reser Cecil (Myrtle) farmer r 217 Larch
" Effie salsldy Edwards Cloak Co b 324 Branner
" Grace B stockkpr Berkson Bros b R R 6
" Harry R clk Santa Fe Ry rms 520 Harrison
" Harvey (Elva) chauffeur r 211 Strait
" Jno P (Katherine) clk Dibble Grp Co r 223 Van Buren
" Jos lab Chas Wolff Pkng Co rms 205 Klein
" Newton carp r R R 6 N Topeka
" Otis (Dora) lab r 912 E 4th
" Rolley (Esther) carp r 324 Branner
" Wiette (Fannie) lab r 205 Klein
Reserve Health & Accident Ins Co W H Conry pres I S Lewis sec P W Griggs treas 210 Crawford bldg
Reserve Securities Co The E O Coblentz pres J L Allen v-pres and mngr A E Robinson sec I M Roberts treas 210 Crawford bldg
Resinger Jno (Ella) salsn rms 514 W 6th av
" Minnie E pressfdr Crane & Co b 1115 E 6th av
" Wm C (Inger) carp r 1115 E 6th
Ress Robt A b 719 Clay
Restorick Nancy J * (wid. Saml) b 1415 N Tyler
Retailers Fire Ins Co E L McIlvain state agt 14 Insurance bldg
Rethmeyer Geo R (Anna) carp r 1815 Seward av
" Henry W (Caroline) trav agt r 1112 W 6th
" Lloyd E (Maude S) printer Capper Pubs r 1104 Ridge av
RETTER. BENJAMIN. A. (Nellie) (Retter & Keller) r 1611 N Kansas av
" Edna dept mngr Security Benefit Assn b N Lane and Ohio av Shorey
" Wm (Mary) r N Lane and Ohio av Shorey

THE NEW TOGGERY CLOTHING HATS - AND FURNISHINGS
I. S. GALITZKY EIGHTH AND KANSAS AVE.

A. A. RODGERS
A. A. RODGERS & CO.
110 West Sixth Avenue : Phone 418
Farm and City Real Estate, Loans, Investments, Insurance and Bonds
R. C. ROWSE

Wm. Connors Furniture Company

"A Store for Everybody"

Furniture Rugs and Draperies

716 Kansas Ave.

Phone 3461

Strickler's Topeka Business College

Educates Young Men and Women for Office Positions

OUR GRADUATES ARE IN DEMAND

107, 109, 111, 113, 115, 117 East Eighth Avenue

RETTER & KELLER (Benjamin A Retter Fred W Keller) Staple and Fancy Groceries Choice Meats 605 N Kansas av Phone 3142

Retz Russell B (Quincy Smoke House) rms 111 E 6th av

Retzer J A osteopath r 701 Madison

Retzke Betty b 1642 E 3d

Reuter Geo carrier P O r 514 West

" Geo (Fredericka) shoemkr r 1125 Harrison

Revely Bertha b 826 N Madison

" Elmer H pkr Willis Norton & Co r R R 4

Rew Wm E (Mary) mach r 514 E 3d

Rex Geneva stenogr Southwest Securities Co b 201 W 11th

" Geo E (Florence) r 1734 Strong av

" Jno C (Hattie M) office mngr Trefry Motor Co r 201 W 11th

Reyen Jose (Maria) lab r 717 E 2d

Reyes Asencion lab b 210 Klein

" Delfino (Julia) r 207 Klein

" Pedro lab r 205 N Monroe

" Plasedo (Celsa) lab r 127 Branner

Reynolds—See also Renolds

" Amanda r 136 Adams

" Arthur B clk Santa Fe Ry b 1325 N Quincy

" Arthur D clk C E Read b 26th and Kansas av

" Arthur R (Mabel R) lab r 1405 Jackson

" Burl reprs Topeka Edison Co b 823 Huntoon

" Chas foreman F M Spencer & Son r 441 Bellevue av

" Chas F clk C E Read b 26th and Kansas av

" Chas J (Frances) tel opr Santa Fe Ry r 1819 Park av

"Chas R F (Annie) tmstr r 26th and Kansas av

" Don (Edna) switchman r 1254 Van Buren

" Earl T * b 1201 Redden av

" Edgar W (Meda) farmer r 2800 W 10th av

" Elsie b 2800 W 10th av

" Frank P (Pinkie) lab r 1325 N Quincy

" Garnett B clk Topeka Edison Co b 822 W 5th

" Granville P hlpr Santa Fe Shops b 634 Jefferson

Reynolds Horace V (Katherine) tmstr r 2822 Cunningham av

" Iva stenogr Santa Fe Ry b 2800 W 10th av

" Jasper G (Olive E) foreman Topeka Transfer Co r 226 Davies

" Laura (wid Chas) r 633 N Tyler

" Lester E (Esther) foreman Crane & Co r 225 Polk

" Mrs Marie b 416 Clay

" Mary housekpr b 1311 West

" May tchr b 1311 West

" Mollie hairdresser Crosby Bros Co b 503 Topeka boul

" Myrtle stenogr W W Gavitt Medical Co b 2800 W 10th av

" Myrtle (wid Claude) b 402 Green

" Oscar lab b 633 N Tyler

" Patrick chauf rms 503 Topeka

" Peter (Amelia) r 1342 College av

" Raymond J * b 1901 Redden av

REYNOLDS REALTY (T W Reynolds) Farms City Property and Loans 105 W 7th Phone 3422

" Robt R (Minnie V) lab r 712 Taylor

" Stella * r 1167 Buchanan

" Mrs Susie prosthetist Lyman & Lyman b 205 E 8th av

" Theo B (Mable) dentist 613 Mills bldg r 2822 Virginia av

" Thos * (Luella) lab r 1901 Redden

" Thos W (Mary R) (Reynolds Realty) r 1311 West

" Viola stenogr W W Mills Garment Co b 1018 Topeka boul

" Walter E (Vina) switchman Santa Fe r 700 Garfield

" Wm J (Mary) farmer r 503 Topeka

Rhea Edw M (Hattye) trav agt r 1269 Garfield av

Rhinehart Thos L (Clark & Rhinehart) r 1549 N Kansas av

Rhoades—See also Rhodes

" Geo F (Maggie) tmstr r 425 Lake

" Martha J (wid A Jackson) r 902 W 6th av

" Mary A (wid Isaac) b 711 Madison

" Wm H (Lulu H) driver Warring & Co r 27th and Kentucky

" Wm T b 335 Liberty

Rhodeman Spencer H * (Ida M) lab r 11th and Republic

Rhodes—See also Rhoades

" Alva lab b 190 Emmett

" Cyril (Mildred) piano tuner b 916 N Harrison

M. COUNCIL CONTRACTOR AND BUILDER

PHONE 767 SHOP, 324 VAN BUREN STREET

OWL GROCERS SAVE YOU MONEY ON EVERY ITEM.
SPOT CASH—IMMENSE VOLUME—7 STORES
Fireproof Warehouse on Track. General Office, 204 Kansas Ave. Phone 3804

Rhodes Elba hlpr Santa Fe Shops b 190 Emmett
" Mrs Emma M Ingleside Home
" Ernest F (Anna) mach r 632 Lime
" Fay R r 417 E 8th av
" Geo W (Dora) lab r 190 Emmett
RHODES HARRY L C.S. (Margaret) Christian Science Practitioner Orpheum bldg 109 W 8th Av Phone 3213 r 2743 Maryland Av Phone 3213 Ring 2
" Jno H * (Tina A) lieut No 3Fire Sta r 414 Lime
" Jno S (Anna M) r 1019 Kansas Av
" Ralph R patternmaker b 633Lawrence
" Rob M (Julia) molder r 635 Lawrence
" Ruby * waiter b 414 Lime
" Saml chauf b 402½ E 4th
" Sylvia clk Capper Pubs b 190 Emmett
" Ward J student b 2743 Maryland
" Ward N (Laura) pattern mkr r 633 Lawrence
" Wm F (Sarah) butcher r 424 Lake
" Wm L (Thurza) clk Santa Fe Ry r 2125 Quincy
Riach Peter appr instr Santa Fe Shps r 818 N Quincy
" Wm S chf clk Santa Fe b 1214 W 14th
Ribera Calistro (Francisco) lab r 210 Klein
" Rutillio lab b 210 Klein
" Victor lab b 210 Klein
Rice Alb (Marian) mach r 146 Hill
" Alb W (Edna) clk U P Ry r 405 Fillmore
" Arthur C (Cora) foreman Hinkson-Crawford Adv Co r 1824 Van Buren
" Bessie E bkpr The Topeka State Bank b 422 Ohio av
" Carolyn nurse Stormont Hosp
" Chas F sec Kaw Package Mnfg Co r Denver Colo
" Chas S (Kathryn) foreman Santa Fe Shops r 307 Paramore
" Edgar S (Ruth) trav agt r 1318 Buchanan
" Edna clk Warren M Crosby Co b 400 Monroe
" Ella (wid R N) b 124 Holman
" Forrest L (Antoinette) (Brier-Rice Ins Service) r The Devon Apts
Rice Geo D (Dorothy) (S S Rice & Son) r 418 Western av
" Geo E switchman rms 417 E 5th
" Harold (Viola) mech Emahizer-Spielman Furn Co r 1206 Clay
" Harry L b 1213 Western av
" Philander (Minnie) r 424 Forest
" R M b 719 Madison
" Ralph R (Bertha) b 1330 Kansas
" Roger C (Ruth) district eng U S Geological Survey r 101 N Elmwood av
" S S & Son (Saml S and Geo D) grocers 332 Taylor
RICE SAMUEL O (Edna) editor Capper Farmer Capper Pubs r 118 Greenwood av
" Saml J (Marie M) field supervisor Liberty Life Ins Co r 1014 Lincoln
" Saml S (Belle) (S S Rice & Son) r 423 Taylor
" Silas E carp Santa Fe Shops b 204 Branner
" Tillie clk rms 820 Polk
" W H (Ella) aud Theo Poehler Merc Co rms 119 E 8th av
Rich Bernice clk O'Harra's Bakery b 175 Norton
" Clement J hlpr b 175 Norton
" Jno (Thelma) mach r 1415 Seward
" Thos timekpr Santa Fe Shops b 175 Norton
Richard Frank G (Blanche O) associate genl sec Kans Sunday Schl Assn r 1603 Western av
" Gilson M (Mary) pkr Topeka Flour Mills Co r 612 Lawrence
Richards A L mech Scott Weighing Mach Co r 2043 West
" A L nurse State Hosp
" Chas A mech Scott Weighing Mach Co r 2043 West
RICHARDS CHAS E (Nellie) Taxicabs and Funeral Cars 721 Chestnut Phone 620 r same
" Danl (Vivian) sales mngr Pelletier Stores Co r 1600 Tyler
" Delbert C (Rhoda) lab r 200 N Jefferson
" Fay hlpr Steel Fixture Mnfg Co b 114 Michigan av
" Fred I (Alice) r 1016 Harrison
" Gertrude b 2043 West
" Harold mngr Topeka Sand Co b 1117 Monroe
" Harold b 2043 West

WOOD MOTORS CO. Distributors
BUICK AND CADILLAC MOTOR CARS AND GOODYEAR TIRES
SIXTH AVE. AT VAN BUREN PHONE 1560

THE BIG CASH DEPARTMENT STORE
THE SCOTT CO.
SIXTH AVE. AT QUINCY STREET
DRY GOODS, CLOTHING, SHOES, READY-TO-WEAR, HARDWARE, HOME FURNISHINGS

PRINTING HALL STATIONERY
TOPEKA
ENGRAVING EMBOSSING

Visit PELLETIER'S Bargain Basement

Pelletier's

The Store of Courtesy and Service

RICHARDS HARRY P (Clara) Real Estate Loans and Insurance 423 New England bldg Phone 2671 r 1310 Tyler
" Henry * (Lucy) lab r 1509 Quincy
" Jno H (Nellie) (Richards & Tanner) r 1122 W 2d
" Jno W (Hester) farmer r 2619 Lincoln
" Lelia student b 1122 W 2d
" Leona b 1234 Clay
" Leroy T colr Topeka State Journal b 131 Fillmore
" Lois b 2043 West
" Lucille M clk Mrs M C Brickley b 1122 W 2d
" May O ckr Mutual Lndy Co rms 511 Lawrence
" Ralph (Edna) mach r 228 Klein
" Richd T clk Santa Fe Ry rms 1121 Harrison
" Thelma clk SW Bell Tel Co b 1600 Tyler
" Vesta W clk Santa Fe Ry b 1600 Tyler
" W A b 217 E.Euclid av
" Wm (Grace) driver r 131 Fillmore
" Wm A (Geneva) tchr High School r 1205 Polk
" & Tanner (Jno H Richards Ray Tanner) shoemkrs 624 W 6th av
Richardson Alb B (Clara) mach Shawnee Motor and Battery Co r 210 Grattan
" Arthur B (Rose) insptr r 325 Western av
" Carl B student b 607 W 10th av
" Chas E clothes clnr rms 1029 Jackson
" Edw A (Anna M) clk Capper Pubs r 1625 Fillmore
" Elaine b 1300 Tyler
" Elbert O (Maudie) lab r 1705 Van Buren
" Emma salsldy Pelletier Stores Co b 1418 N Kansas av
" Eugene * (Fay) horseshoer r 1247 Harrison
" Eva M (wid Jas M) r 1429 College
" Frank E (Emma) lab r 1910 Lane
" Geo * janitor r 831 Clay
" Herbert (Clara) lab r 261 Winfield
" Hettie r 1030 Garfield av
" Jas presser r 2400 Topeka boul
" Jas * porter r 2118 Topeka boul
" Jno A (Margaret) watchman Pelletier Stores Co r 146 Winfield
Richardson Jno C (Myrtle) clk Santa Fe Ry r 1218 Jackson
" L G agt Natl Reserve Life Ins Co r 330 Lindenwood av
" Leonard F (Laura) (Richardson & Shrake) r 202 Winfield av
" Mattie * (wid Nelson) dom r 1416 Van Buren
" Ned r 11th and Long
" Newton Leigh (Mary) draftsman A T & S F r 1621 Kansas av
" Ola seams rms 406 E 8th av
" Pearl E clk SW Bell Tel Co b 1022 Polk
" Rebecca E (wid Wm T) r 831 Kansas av
" Richd * (Maggie) lab r 119 N Van Buren
" Robt (Louise) carp r 11th and Long
" Sadie A salsldy Pelletier Stores Co b 146 Winfield
" Sol (Laura) eng r 1117 Monroe
" Wm (Jewel) presser b 1029 Jackson
" Wm E * (Emma) janitor r 1049 Woodward av
" Wm D signal opr b 1019 N Monroe
" Wm S (Ida) clk Owl Gro r 1211 Kansas av
" Willie tel opr b 1910 Lane

RICHARDSON & SHRAKE (L F Richardson A L Shrake) Linotypers Printers Publishers 114 E 5th Phone 272
Richey Clarence lab b 1143 Lime
" J Sylvester (Pearl) hlpr r 1143 Lime

RICHMOND ADVERTISING Supply Co K Cecil Richmond Mngr 215 Huntoon
" Danl (Minnie D) salsn r 315 Madison
" Edw switchman rms 321 Jefferson
" Faldon E (Pearl) Chauffeur Frank Furn Co r 613 Buchanan
" Jos (Matilda) carp r 102 Woodruff
" K Cecil (Frances E) mngr Richmond Advertising Supply Co r 215 Huntoon
" Paul P salsn b 1121 W 10th av
" Sam'l J (Gertrude) hlpr r 1720 Kansas Av
" Valentine E (Marie) lab r 1933 Redden av
" Walter lab b 1330 N Tayler

The Vermont Granite Co.
522 N. Kansas Ave. Phone 594
MONUMENTS
MAUSOLEUMS
MEMORIALS
MARKERS, ETC.

The most important number in this book for you to remember

230 Frank Furniture Co.,

626 KANSAS AVENUE

Richstaetter Hedwig pkr SeymourPkg Co b 1019 Polk
" Rose pkr Seymour Pkg Co b 1019 Polk
Richter Anna cashr Dibble Gro Co b 324 Tyler
" Edna clk Santa Fe Ry b 321 Tyler
" Girard lab b 126 E Norris
" Henry J (Edith) clk Thos Horsfield r 322 Harrison
" Jno W (Hanna) pipeftr r 421 Topeka boul
" Lawrence vulcanizer Ehrlich-Hally Tire Co b 307 Monroe
Rick J Wm salsn b 701 W 10th av
Rickel Hannah b 1107 W 10th av
" Willard H (Maude) printer Capper Pubs r 1107 W 10th av

RICKENBACHER THEODORE F (Mabel G) (The Fair Mercantile Co) r 801 Lindenwood av
" Wm sec and treas Blue Point Milling Co r 1401 West

RICKENBACHER WILLIAM J (Frances A) Pres and Mngr Blue Point Milling Co W Gordon cor N Taylor r 1401 West
" Wm J baker 810 N Kansas av
Rickenbaugh Chas W (Edith) driver Whiteker Bros r 133 N Quincy
Ricketts Wm (Minnie) lineman r 627 Lake
Rickman Mrs Dorothy hkpr r 511 Van Buren
" Joshua D (Lou I) asst state printer State Ptg Plant r 1135 Tyler
Riddle Adaline (wid Jas A) b 142 Holman
" Horace S (Amy) grocer 501 West r 502 Lawrence
" Silas E (Edith) tel opr Santa Fe Ry r 521 W 6th av
" W H lab b 1451 Kellam av
Ridell Artemas (Effie) clk r 604 N Van Buren

RIDENOUR - BAKER GROcery Co C T Wilcox Mngr Wholesale Grocers 230 Kansas av Phone 1295
Rider—See also Ryder
" Geo F E (Myrtle) car repr r 1511 W 16th
" Virgil boiler mkr b 419 Adams
Ridgeway E D (Elizabeth) b 705 Clay
" Robt (Ruby) lab rms 502 Lawrence
Ridgway Wm plumber b 1310 N Monroe
Ridings Aurel A (Elizabeth) pattern mkr r 512 E 9th
" Ernest foreman Santa Fe Shops b 619 Lincoln
" Thos A (Mary E) foreman Santa Fe Shops r 509 Horne
Ridley Ella (wid Richd) r 409 Reno
" Eulah M * tchr Monroe School b 409 Reno av
" Ezekiel * (Mary) prin McKinley School r 624 Western av
" Jesse * (Lula) foreman Santa Fe r 22d and Madison
" Ruth M * tchr b 624 Western av
Ridlon Geo C (Anna R) elec r 114 Stephens
" O Albion salsn Zercher Book & Sta Co rms 521 Kansas av
Rietcheck Elsie stenogr Liberty Life Ins Co b 1100 W 10th av
Rife Lloyd (Mable) policeman r 1706 Kansas av

RIGBY'S (Geo E Rigby) Choice Confectionery Ice Cream and Soda 609 Kansas av Phone 249
" Mrs Bertha r 433 Topeka boul
" Mrs Callie A clk Warren M Crosby Co b 702 Tyler
" Chas H (Sophia) hlpr r 1018 N Jackson
" Floyd N clk Santa Fe Ry b 433 Topeka boul
" Geo A (Julia) fireman r 910 N Jackson
" Geo E (Ethel) (Rigby's) r 509 Kansas av
" Harper E (Marie) (Rigby Smoke House) r 118 E 8th av
" Jerome H (Forna A) mngr Rigby Smoke House r 612 Kansas av

RIGBY SMOKE HOUSE (H E Rigby) J H Rigby Mngr Billiards Cigars Tobacco Etc 108 E 8th av Phone 3085

RIGBY WM O (Grace M) Post Master Federal bldg Kansas av ne cor 5th r 907 W 10th av
Rigdon Atley R mattress mkr Wm Schick Mfg Co b 1816 Clay
" Robt K (Inez M) agt Prudential Life Ins Co r 1016 W 22d
" Robt W appr Santa Fe Shops b 1816 Clay
" Walter G (Mary) driver City Hand Ldry r 1816 Clay
Rigen Jose J (Maria) lab r 128 Branner

THE ROWLES MOTORS CO.
DISTRIBUTORS
OVERLAND and WILLYS KNIGHT CARS & NASH CARS & TRUCKS
912-914 KANSAS AVE. PHONES 220-2775

MILLER-HOYES PAINT & GLASS CO., JOBBERS
Paints, Oils, Varnishes, Glass and Painters' Supplies
107 EAST EIGHTH AVENUE TOPEKA, KANSAS
TELEPHONE 955

Mutual Laundry and Dry Cleaning Co.
OFFICE and PLANT 112, 114, 116, 118, 120, 122 East Third Street.
PHONES 519
C. H. MATTHEWS, Manager
Branch Office and Hat Works, 927 Kansas Avenue

The Warren M. Crosby Co. 613-15-17 Kansas Avenue through to Jackson Street
"The Store of Dependable Merchandise" Telephone 3569

Riggenberg Josephine cashr Banner Lunch Co b 222 E 5th
Riggin Emmett lab b 2209 Kansas av
" Fern b 2209 Kansas av
" Ivan lab b 2209 Kansas av
" Lloyd student b 2209 Kansas av
" Oliver L (Florence) carp r 2209 Kansas av
" Thos student b 2209 Kansas av
Riggins Jno J (Lydia M) lab U P R R r 1302 N Logan
" Oliver C (Bertha) trunk mkr The D E Rose Trunk Co r 1302 N Logan
" Willard clk Eagle Shoe & Clothing Co b 1302 N Logan
" Wilma L clk Eagle Shoe & Clothing Co b 1302 N Logan
Riggle Chas N (Sue) r 1132 College
Riggs Pearl F clk Santa Fe Ry b 1411 Fillmore
Righter Wm H (Ida S) phys 511 Kansas av r 1220 Fillmore
Rightmire Robt A (Malvina) clk Santa Fe r 200 Waite
Rigney Reta clk Beatrice Creamery Co rms 608 Buchanan
Riley—See also Reilly
" Charlotte (wid Robt) r 1812 Buchanan
" Cloide appr Santa Fe Shops r R R 28
" Francis E (wid Wm) b 613 Branner
" Geo A (Lena) foreman SW Bell Tel Co r 329 Monroe
" Helen nurse St F Hosp
" Jas (Alice) boiler mkr r 900 Madison
" Jas W * dishwasher rms 1218 Lane
" Jennie E * waiter b 319 Roosevelt
" Jos * (Fannie) hlpr r 1804 Harrison
" Leo clk b 1812 Buchanan
" Margaret (wid Jno) r 1628 Boswell av
" Mearle clk Santa Fe Ry rms R R 28 Topeka
" Milton W clk Santa Fe Ry b 613 Branner
" Vadah stenogr Shawnee Investment Co b 1812 Buchanan
" Wm D (Bertha) carp r 613 Branner
Rinehardt Clyde C trunk mkr D E Rose Trunk Co b 1641 Western
Rinehart Adam rms 415 Madison
Rinehart Peter C carp rms 417 Kansas av
" Thos J (Rosa) driver r 156 Norton
Riner Chas (Lottie) car opr r 1324 Kansas av
Ringer Amelia (wid Frank) b 431 Clay
Ringleman Jacob (Anna) carp r 201 Scotland
" Jacob Jr (Margaret) clk r 205 Scotland av
Rings Geo N (Jessie L) clk r 1206 Jackson
Ringy Emile (Ella M) (Ringy & Nelson) r 334 Orchard
RINGY & NELSON (Emile Ringy, Walter Nelson) Real Estate Insurance and Loans 114 W 8th av Phone 944
Rinker Edgar (Margaret) iron wkr Santa Fe Shops r 420 Monroe
" Evelyn opr SW Bell Tel Co b 420 Monroe
Rinner Geo D clk Jno M Leeper r R R 6
RIPLEY ANNIE P (wid Frank G) V-Pres Topeka Laundry Co r 1737 McVicar av
" Ella b 931 N Van Buren
RIPLEY FRANK A (Stella G) Pres Topeka Laundry Co r 1506 Topeka boul
RIPLEY JOHN W (Dorothy W) Sec-Treas Topeka Laundry Co r 1512 Laurel av
" Margaret M student b 2801 Maryland av
" Mary C b 26th and Maryland av
RIPLEY MARY G V-Pres To- peka Laundry Co r 2801 Maryland av
" Park e of Lawrence bet 3d and Santa Fe Ry
" Stuart A student b 2801 Maryland
" Velma stenogr Iten Biscuit Co b 931 N Van Buren
" Wm H (May) fireman r 923 N Van Buren
Rippeth Chas M (Anna) clk Wm Green & Son Gro Co r 1286 Lane
Rippey Jno S (Loraine) window trimmer Pelletier Stores Co r 308 E 12th
Ripple Richd H clk R M S rms 700 E 4th
Risinger Theresa b 514 Park

Thompson-Bauer-Austin Co.
HARDWARE - AUTOMOTIVE SUPPLIES - TIRES
511-513 KANSAS AVENUE - PHONE 1947

THE SHAWNEE INVESTMENT COMPANY
CAPITAL $300,000.00
REAL ESTATE - INSURANCE - MUNICIPAL BONDS
Phone 5050 TOPEKA, KANSAS 534 Kansas Avenue

Rison Emmet (Barbara) elec Santa Fe Ry r 219 Monroe
" Geo b 219 Monroe
Rissman Chas (Emilia) farmer r 1503 Van Buren
" Lucy cigar mkr C S Eagle b 1503 Van Buren
" Oscar W clk Santa Fe Ry b 1503 Van Buren
" Verna cigar mkr b 1503 Van Buren
Risteen Harriet b 1216 Harrison
" Hazel S clk State Board of Health b 1216 Harrison
Ritchie Cemetery e s Topeka av rd 1 mi s of 21st
" Clarence A (Aimee A) (Ritchie & Ramsey) r 1180 Mulvane
" Jno (Josephine) contr r 1104 Quincy
" Jno P (Susie M) fireman I H Milling Co r 1825 Laurel av
" Mabel salsldy Pelletier Stores Co b 1242 Western
" Michael molder Western F & M Wks b 605 E Euclid av
" Saml R * (Rosie(lab r 605 E Euclid av
" & Ramsey (Clarence A Ritchie Chas B Remsey contrs 1809 W 8th av
Riter Ruth clk Capper Pubs b 1253 Van Buren
Ritter Jno M (Dottie) foreman Dibble Gro Co r 1700 Kansas av
Ritts Alb V (Olive) car repr r 634 Branner
Ritz Jos (Elizabeth) lab r 117 N Locust
River Sand Co O W Knight mngr 1 Aetna bldg
Rivera Calistro lab Santa Fe Shops b 210 Klein
" Narcisco lab Santa Fe Shops b 301 Liberty
" Tiburcea hlpr b 221 N Chandler
" Victor lab rms 118 N Jefferson
" Ysac b 320 E 1st av
Rives Frank (Callie) b 1224 N Madison
Rivers Jos W (Ruth) switchman r 132 Topeka boul
Roach—See also Roche
" Carl driver G C Doering r 721 W Gordon
" Danl * (Theresa) lab r 721 W Gordon
" Effie * b 721 W Gordon
Roach Frank * (Clara) plasterer r 909 N Topeka av
" Harold E hlpr Santa Fe Shops b 113 Monroe
" Harry * (Jessie) lab r 120 N Quincy
" Kenneth (Elsie) meter tester Topeka Edison Co r 1324 Garfield
" Ralph W * messr b 721 W Gordon

ROAD SUPPLY & METAL CO H S Putney Pres J M Averill Mngr E 15th cor Santa Fe Ry tracks Phone 1683 (See p 88)

Robb Carl * (Vanda) jan r 1117 N Jefferson
" David M clk Santa Fe Ry b 705 Lincoln
" Emma * (wid Henry) laund r 907 N Quincy
" J Edmond (Alice) (Mutual Garage) r 1110 W 11th
" Rev Jno K (Maude L) r 705 Lincoln
" Jno T (Laura) live stock r 914 Fillmore
" Mrs Mayme seams b 511 Lane
" Neal L clk Santa Fe Ry b 705 Lincoln

ROBB WILLIAM (Mamie) High Grade Monuments Markers and Mausoleums 401 Jackson Phone 4880 r 511 Lane Phone Red 2683 (See left bottom lines)

ROBB DR WILSON J (Mary) Chiropractor 3d Floor Commerce bldg 612 Kansas av Phone 1239 r W 10th av cor Cambridge

Robbins Aaron (Miranda A) farmer r 820 Fillmore
" Bert (Olive) lab b 835 Wear av
" Cecil R clk I H Milling Co b 807 E 10th av
" Chas E (Ruth) mngr Shawnee Co-Operative Assn r 135 Norton
" Chas E service man City Water Wks r 1520 N Harrison
" Chas F appr Santa Fe Shops b 807 E 10th av
" Chas Z (Ida) carp Santa Fe Shops r 807 E 10th av
" Chauncy R b 1516 E 6th av

ROBBINS ELECTRIC CO (F L Robbins) Electrical Contractors and Everything Electrical 1125 Kansas av Phone 1776 (See p 48)

PERFECTION FLOUR
THE KAW MILLING CO.

TOPEKA TENT AND AWNING CO.
MFRS. TENTS, AWNINGS, BAGS, CANVAS SPECIALTIES
TIRE, RADIATOR AND HOOD COVERS
130-132-134-Kansas Ave.
Phone 612

THOS. W. WILLIAMSON

THOS. W. WILLIAMSON & CO.

ARCHITECTS

312, 314 Central National Bank Building

B. E. COOKINHAM

Phone 3399

Wm. Green & Son Grocery Co.

QUALITY CASH GROCERS

813 KANSAS AVENUE TELEPHONE 3559

Robbins Elizabeth (wid, Peter) b 1634 Seward
" Ethel clk Capper Pubs b 2429 Clay
ROBBINS FRANK L (Robbins Electric Co) r 1125 Kansas av
" Geo lab b 1520 N Harrison
" Grace clk Santa Fe Ry b 135 Norton
" Harry E (Beulah) city bacteriologist r 1324 Monroe
" Hazel hlpr b 135 Norton
" Melvina aud Security Benefit Assn b 2429 Clay
" Minnie (wid Sidney) r 2429 Clay
" W Edw elec Robbins Electric Co b 1125 Kansas av
Robe Andr A (Edith) mnfrs agt Columbian bldg r 130 Fillmore
" Gilbert C clk Hindman's Grocery b 735 Morris av
" Vonita stenogr Tully-McFarland Drug Co b 735 Morris av
" Wm H (Lydia C) clk r 735 Morris
Robert Loy clk Capper Pubs b 901 Monroe
" Perry (Claude) painter r 1201 Polk
Roberts Abraham D (Nellie) clk The Fair r 919 King
" Andr hlpr b 176 Kellam av
" Bernard (Nellie) contr r 501 Polk
" Berton P clk J W Snyder b 1101 Lane
" Chas (Belle) eng r 401 Fillmore
" Chas R (Mary E) blksmith r 176 Kellam av
" Edwin O (Vivian) hlpr r 1604 E 6th av
" Elizabeth b 1221 Jackson
" Eugene truck driver b 176 Kellam
" Frances A b 1101 Lane
" Francis messr Security Benefit Assn b 718 Polk
" Franklin M (Malinda) lab r 506 Lawrence
" G Frank (Jessie M) printer Capper Pubs r 1159 Grand av
" Hollie J (May) clk r 505 Buchanan
" I May treas Reserve Securities Co b 401 Fillmore
" Jas M (Lilla) watchmkr S Fe Watch Co r 1119 Van Buren
" Jas M (Virginia) craneman Santa Fe Shops r 1235 Jackson
" Jas W acct Santa Fe Ry r 218 W 11th
Roberts Jesse S (Elsie) salsn Palace Clo Co r 510 Lane
" Jno T (Annie) lab r 704 Madison
" Jno W (Catherine) r 8 Neil Apts
" Jos T (Matilda) janitor 1240 Topeka boul
" Levi fireman State Hosp
" Mark F (Carrie) barber r 524 Madison
" Mrs Mary J r 718 Polk
" May stenogr Reserve H & A Co b 401 Fillmore
" Merle hlpr Topeka S B Wks b 501 Polk
" Morgan crane opr Santa Fe Shops b 1406 Lane
" Otis E (Catherine) driver r 320 Kansas av
" Raymond H clk b 505 Buchanan
" Ray R (Julia L) hlpr Perine Bros Iron Wks r 176 Kellam av
" Sidney Hattie) janitor r 1133 N Topeka av
" Thos J (Sylvia) ckr Fleming-Wilson Merc Co r 319 Harrison
" Walter * (Minnie) porter r 1411 Quincy
" Wm clk Santa Fe b 202 Chandler
" Wm E (Maude) trucker C R I & P Ry Co b 1221 Jackson
" Wm J (Grace) clk r 202 Chandler
Robertson Alex (Ida I) lab r 1151 Washburn av
" Alex C (Emma) mech r 609 Chandler
" Carrie clk b 913 Madison
" Earl E (Anna C) mngr Robertson Table Co r 715 Garfield av
" Emma B (wid Robt B) r 615 Tyler
" Donald B (Clara) asst cashr Santa
" H Edith reporter b 615 Tyler
" Harry C (Minnie) clk Santa Fe Ry Fe Ry r 510 Jefferson r 1101 Van Buren
" Jean tchr High School b 615 Tyler
" Jno S (Mary E) salsn Dibble Gro Co b 107 W 17th
" Leola (wid Saml E) r 1278 West
" Matilda (wid Jas G) r 913 Madison
" Robt * r 1313 Kansas av
" Terrance V (Wilma) clk Santa Fe Ry r 405 Lafayette
" Table Co E E Robertson mngr 609 E 10th av
Robey Virgin F (Berenice) restaurant 112 E 4th
Robinett Rebecca (wid Andr) r 1320 E 6th av

WILLIAM ROBB HIGH GRADE MONUMENTS MARKERS and MAUSOLEUMS

401 Jackson St. Phones, Works 4880, Res. Red 2683

The Crosby Bros Co

Dry Goods, Ready-to-Wear and Home Furnishings

Kansas Avenue, between 7th and 8th.

Robinson Alberta * b 2047 Western
" Alice pressfdr Hall Litho Co b 212 Chandler
" Alpha E (Ina V) bkpr P O r 510 Buchanan
" Andr L * lab r 1311 Kansas av
" Andr M mech r 1433 Van Buren
" Anna L clk Crosby Bros Co b 126 Broadmoor
" Anth B (Wilhelmina) r 1433 Van Buren
" Anth M capt Sta 5 b 1433 Van Buren
" Blossom H stenogr b 1433 Van Buren
" Carl L (Edna) repr SW Bell Tel Co r 1261 Polk
" Carl T (Mallie) barber 841 N Kansas r 1185 Boswell av
" Chas M (Edna) insptr U S Bureau of A Ind r 1918 Lane
" Chas R (Kate) mach r 1034 Republic
" Chris C (Mona) painter rms 500 Van Buren
" Clara plater Steel Fixture Mnfg Co b 1220 Seward av
" Della ironer Topeka Ldry Co b 222 Madison
" Mrs E B r 831 N Jackson
" E C lab Topeka Cemetery Assn r 1637 Clay
" Earl lab Chas Wolff Pkng Co r R R No 3
" Earl L mach b 408 Michigan av
" Edgar hlpr Santa Fe Shops b 410 Madison
" Edith A clk Crosby Bros Co rms 717 W 10th av
" Edna opr SW Bell Tel Co b 1261 Polk
" Edw (Lavilla) painter r 410 Madison
" Ellen F (wid Alb A) r 900 Tyler
" Eliza * (wid Andrew L) r 2047 Western av
" Elizabeth dom State Hosp
" Ernest O clk J E Robinson rms 812 Kansas av
" Esther stenogr State Tax Comn b 726 Taylor
" Fannie * (wid Warren) r 25th and Jefferson
" Frank * (Bessie) shoemkr 110 Kansas av r 906 N Topeka av
" Frank M (Anna) mach r 300 Klein
" Geo D (Lucy) hlpr r 1307 E 5th
Robinson Guy J (Alberta) lab r 1214 N Jackson
" H R (Trula B) b 615 Polk
" Harold P messr Santa Fe Ry b 510 Buchanan
" Howard H shoemkr Evans Rapid Shoe Repair Shop b 514 E Gordon
" Ira E (Marie) baker Royal Bakery r 10th and Republic
" Isaac S (Jessie) hlpr Santa Fe Shops r N Lincoln Shorey
" J E b 222 Madison
" Jacob W (Frances A) r 121 Roby
" Jas A b 916 Topeka boul
" Jas E (Sadie) welder b 2207 E 10th av
" Jas W (Marion H) acct r 606 Topeka boul
" Jno (Limah) lab r 412 E Gordon
" Jno E (Bonnie B) shoes 927 Kansas av r 721 Western av
" Jno P (Lelia) mach r 1803 Fillmore
" Jos (Lora) lab r 127 Harrison
" Julia * dom r 600 Golden av
" Katherine stenogr Kansas State Teachers Assn b 917 Lane
" Leonard rms 504 Jefferson
" Mrs Levinia r 726 Taylor
" Lois V clk Santa Fe Ry b 510 Buchanan
" Mallie C clk Austin-Snediker Merc Co b 1185 Boswell av
" Mary S (wid Robt) r 510 Buchanan
" Matilda J r 2019 N Western av
" Mildred clk b 1918 Lane
ROBINSON NELSON L * (Mattie) Propr Rock Island Cafe 106 Kansas av r same
" Orville b 222 Madison
" Ralph I (Elizabeth) driver r 2525 Western av
" Rena b 628 Locust
" Rennie R salsn Southwick Auto Supply Co r 830 N Jackson
" Robt G (Rose) teller Santa Fe Ry r 221 Monroe
" Saml * (Fannie) chauf r 713 Morse
" Saml M (Annie) r 918 Quincy
" Thelma A clk Santa Fe Ry b 1918 Lane
" Thos R (Grace) draftsman Santa Fe Ry r 1211 Fillmore
" Wm E (Lillie) salsn r 140 Evelyn
" Wm S (Clara) watchman r 1220 Seward av

L. W. WILSON 26 COLUMBIAN BLDG. TELEPHONE 836

GENERAL INSURANCE and REAL ESTATE

Quality Diamonds and Jewelry

Popular Gift Shop

Ralph R. Peterson Jeweler

106 West Eighth Street

S. J. HODGINS, President and Treasurer
W. F. HOBBS, Vice-President
JAMES NELSON, Secretary and Manager
THE CENTRAL-TOPEKA PAPER CO.
WHOLESALE PAPER
221, 223, 225 Kansas Ave. Topeka, Kansas

Capital Auto & Supply Co. 119-123 East Seventh St. Telephone 162
Distributors MAXWELL CARS AND TRUCKS
SUPPLIES—STORAGE—REPAIRS

Robison Cary A dressmkr b 2830 Virginia av
" Edw (Frances) attndt r 514 Morse
" Edw J (May) mngr Robison Mnfg Co r 515 N Kansas av
" Geo D (Alice) farmer r 19th and Seabrook av
" Grace tchr Branner Annex b 1107 Morris av
" Mark C * (Susan) farmer r 921 N Fillmore
" Malvina (wid Jno) r 2830 Virginia
" Mnfg Co E J Robison mngr 519 N Kansas av
" Moses * (Florence) lab r 910 N West
" Saml S hlpr b 1214 Logan
Roblyer Edwin E dentist 114 W 8th
Roblez Teofilio lab Santa Fe rms 225 N Jefferson
Robson Elizabeth b 1102 N Kansas av
" Jean hlpr Topeka Tuberculosis Sanitarium
" Mrs Minnie cook Topeka Tuberculosis Sanitarium
" Robt L (Edith) watchman r 1408 N Jackson
Roby Marjory supt SW Press Clipping Bureau r 120 W 21st
" Ruth (wid Lewis) tchr Branner Schl r 120 W 21st
" Sarah E (wid Henry W) r 410 Lincoln
Rocha Antonio lab Santa Fe Ry r 6th St Bunk House
" Socora lab Santa Fe Ry r 6th St Bunk House
Roche—See also Roach
" Annie waiter rms 618 Monroe
Rochester Cemetery w s Rochester rd 1½ mi n of end of Shorey car line
" Florence E stenogr State Atty Gen b 919 King
" Wm H (Eva) computer Santa Fe Ry b 919 King
Rock Alva M (Carrie) horticulturist r 1526 Mulvane
ROCK ISLAND CAFE Nelson L Robinson * Propr Restaurant Cigars Tobacco Soft Drinks and Fruit Furnished Rooms in Connection 106 Kansas av
" Mary bkpr Merchants Natl Bk b 1041 Arch
" Walter E (Mae) (Mutual Garage) r 215 Huntoon
Rockey Everett clk Fleming-Wilson Merc Co b 400 Van Buren
" Dora clk Santa Fe Ry b 400 Van Buren
" Hazel clk Fleming-Wilson Merc Co b 400 Van Buren
" Jos N mech b 625 Lane
" Leonard D (Hannah E) bkpr Topeka Steam Boiler Works r 625 Lane
" Mable L clk Beatrice Creamery Co b 625 Lane
" Mary S (wid Jos D) b 625 Lane
" Perry R (Bertha) mech r 400 Van Buren
Rockhill Geo L (Lillie) grocer 622 W 6th av r 528 Polk
" Vergil clk b 528 Polk
Rockwell Virgill dishwasher Harvey Eating House
Rockwood Wm F (Sophie) field aud Capper Pubs r 1821 Lincoln
Rodarte Elena ironer rms 218 E Crane
" Lus lab rms 218 E Crane
" Manuel lab rms 210 E Crane
" Otilia lab r 218 E Crane
Rode Anna b 1038 N Madison
" Bessie b 1303 N Madison
" Emil hlpr r 1308 N Madison
" Geo lab b 1308 N Madison
Rodeen Agnes nurse b 101 Clay
" Jno (Augusta) janitor SW Bell Tel Co r 101 Clay
" Ruth bkpr The Derby Grain Co b 101 Clay
Rodell Arthur (Grace) ruler Hall Litho Co r 1308 Kansas av
" Chas (Anna) lab r 224 Taylor
" Conrad gardener Christ's Hospital
" E N (Nell D) foreman State Ptg Plant r 913 W 9th
" Ellen clk Crosby Bros Co b 406 Taylor
" Fredolph E mach b 219 Taylor
" Ingrid (wid Uno) r 219 Taylor
" Jennie opr SW Bell Tel Co b 224 Taylor
Rodenstein Frederick clk Santa Fe Ry rms 820 Quincy
Roderick Ira D (Gerrilda B) (Shawnee Chief Broom Works) r 369 Strait av
" Wm E (Viola) driver r 386 Kellam
Rodgers—See also Rogers

The Emahizer-Spielman Furniture Co.
COMPLETE HOUSE FURNISHERS
PIANOS CARPETS SEWING MACHINES PHONOGRAPHS AND RECORDS
517-519 Kansas Avenue Phone 3975

BETZER REALTY & LOAN CO.
Real Estate Loans City and Farm Loans at Low Rates
FIRST FLOOR NEW ENGLAND BUILDING

RODGERS A A & CO (A A Rodgers R C Rowse) Farm and City Real Estate Loans Investments Insurance and Bonds 110 W 6th av Phone 418 (See right side lines)

RODGERS ALFRED A (Ida R) (A A Rodgers & Co) Vice-Pres Shawnee Building & Loan Assn and County Commissioner r 1119 Tyler
" Anna D r 1127 Tyler
" Aug A (Nora) lab r 1504 Adams
" Chas C appr Santa Fe Shops b 1504 Adams
" Eli (Maud) carp r 157 Grattan
" Elmer T (Gwennie) oiler r 623 W 3d
" Francis clk Pelletier Stores Co b 1801 Oakley Av
" Geo F (Gertrude A) clk r409 E 7th
" Mary (wid Frank) b 312 E 10 th av
" Mary E student b 1119 Tyler
" Maurice C (Stella) mach r 1504 Adams
" Vivian pres fdr Frank Brown b 623 W 3d
" Walter L (Lena) mach r N Kansas Av Garfield pk
" Willa bkpr Liberty Life Ins Co b 1127 Tyler

RODGERS WM J Crane Eng Santa Fe b 312 E 10th Av

RODGERS WM J Tkt Clk Santa Fe Pass Depot b 312 E 10th Av
Rodh Jacob (Emma) lab r 552 Larch
Rodill Chas (Annie) carp r 224 Taylor
Rodlund Aaron J b 615 Lane
" Nils (Carolina) r 615 Lane
Rodman Jas E (Mary) trav agt The Smith Co r 114 W 21st
Rodriguez Anastazio lab r 227 N Chandler
" Aurelio lab Chas Wolf Pnkg Co rms 314 Ash
" Benito lab rms 219 N Jefferson
" Camilo (Isabel) lab r 219 N Jefferson
" Felipe (Natividad) hlpr r 123 N Jefferson
" Francisco lab b 206 Hancock
" Francisco lab Santa Fe b 912 E 2d
" Francisco lab Santa Fe Shops b 122 Madison
" Francisco (Luisa) lab r 311 E1st
" Jose lab rms 219 N Jefferson
Rodriguez Jose (Martimiana) lab r 205 Hancock
" Jose Santos lab r 104 N Jefferson
" Luisa rms 126 N Madison
" Lupe lab rms 219 N Jefferson
" Petra lab rms 310 E Crane
" Placidio (Maria) lab r 205 Hancock
" Raimundo lab rms 219 N Jefferson
" Ralph (Marta) lab r 912 E 2d
" Regiue b 127 N Jefferson
" Santiago (Guadalupe) lab r 4022 E Crane
" Teodora lab b 319 E 1st Av
" Tomaso lab rms 124 N Madison
" Torivio lab r 519 E 3d
" Wenceslaus (Eulogia) lab r 314 Ash
Roe see also Row and Rowe
" Ada M (wid Jos W) (Roe Music Co) r 612 Tyler
" Harry B car opr b 108 W 14th
" Jno b 1210 Monroe
" Music Co (Adam M and Thos C Roe) 116 E 5th
" Pere E (Alma) lab Capper Pub r 1210 Monroe
" Phil H (Martha) car opr r 108 W 14th
" Thos C (Alice) (Roe Music Co) r Soldier Kan
Roehr Edw J (Louise) millwright r 1119 N Monroe

ROEHR HARRY W (Edith) Dept Mngr W F Roehr Music Co r 391 Ashland Av

ROEHR W F MUSIC CO Wm F Roehr Mngr Pianos Music and Musical Merchandise 630 Kansas Phone 532 (See p 81)

ROEHR WM F (Matilda) Mngr W F Roehr Music Co r 1505 Clay Phone 3818

Roehrig Geo (Edith) (D T Gabriel Sons) r 1033 N Kansas Av
" Wm H (Louise) stenogr Santa Fe Ry r 1327 N Jackson
Roeller Louise C stenogr Topeka T & A Co b 215 N Locust
" Ludwig K (Minnie) r 217 Twiss Twiss Av
Roelofsz Don (Eva) lab r 162 Forest
" Julia A (wid Peter) r 181 Oakland
Roemerman Jno W (Amelia) blk smith r 340 Oakland Av
Roether Wm (Edna) r 1217 N Van Buren

THE LIBERTY LIFE INSURANCE CO., TOPEKA
INSURE IN SURE INSURANCE

Phone 3170 Ninth and Kansas Ave.
C. A. Karlan Furniture Co.
LARGEST COMPLETE HOME FURNISHERS IN KANSAS

J. B. WHELAN LUMBER CO.
LUMBER, BUILDERS' HARDWARE, SEWER PIPE, PAINTS, OILS, GLASS, ETC.
Yards 713 to 725 East Fourth Street Phone 865

The Topeka Transfer and Storage Co.
MODERN WAREHOUSE
528 Adams Street Phone 3556

Rogan Courtney C (Alice) clk State Auditor r 1117 Quincy
" Courtney C Jr (Edith) clk r 1115 Quincy
" Kathleen childrens editor Capper Pubs b 1117 Quincy
Rogers—See also Rodgers
" Alb J clk Kaw Package Mfg Co rms 404 Van Buren
" Alice stenogr Capper Pubs b 1179 Grand av
" Anna W (wid Jno C) r 625 Lincoln
" Arthur L (Clare) salsn r 1034 Quincy
" Aubrey T wiper Topeka Edison Co b 1335 Madison
" Benj (Minnie) r 1017 N Taylor
" Bertha waiter b 1826 Van Buren
ROGERS' CAFE Madison L Rogers Propr Union House Good Meals Good Service 1003 Kansas av Phone 3430
" Chas C b 1040 College av
" Chas E (Emma E) baker Wm Green & Son Gro Co r 1040 College av
" Cecil (Ila) lab b 415 Holliday
" Clyde clk Santa Fe Ry b 135 Quinton boul
" Daisy M stenogr b 920 N Monroe
" Dale clk b 635 Topeka boul
ROGERS DEAN F (Hazel) (Shawnee Tire Co) r 118 E 7th
" Desse typist Capper Pubs b 1335 Madison
" Edith waiter Harvey Eating House
" Edw L eng r 1524 West
" Edw M (Iva M) pres The New Homes Corp r 1335 Madison
" Ell mach Santa Fe Shops b 167 Grattan
" Flora pkr Beatrice Creamery Co b 1017 N Taylor
" Floyd (Verna) chauf r 211 E 2d
" Floyd I (Bessie) salsn Crosby Bros Co r 1900 Harrison
" Forest A appr Santa Fe Shops b 920 N Monroe
" Frank E (Alma) foreman Santa Fe Shops r 842 N Monroe
" Geo D (Clara) bkpr Johnson & Beck r 1610 Harrison
" Geo H (Maude) barber r 624 Wear
" Gladys clk Capper Pubs b 1335 Madison
Rogers Glenn (Martha) stenogr adj gen State Capitol b 1304 Buchanan
" Henry (Clara) grocer 401 Lafayette r same
" Herbert (Ruth L) baker WM Green & Son Gro Co r 1528 Kansas Av
" Irene machop b 1017 N Taylor
" Jas porter rms 1900 Topeka boul
" Jennie E (wid Jos S) clk rms 635 Topeka boul
" Jno (Bertha) Chef Rogers Cafe r 1826 Van Buren
" Jno mach opr b 217 E 4th
ROGERS JOHN D (Marie B) Attorney at Law Aetna bldg 112 114 W 7th Phone 1006 r 1624 Buchanan
" Jno H hlpr rms 1113 Kansas Av
" Mrs Laura steno Capitol bldg b 918 Topeka boul
" Lee (Florence) hlpr r 318 E Laurent
" Mrs Lizzie stenogr rms 918 Topeka boul
" Madison E (Edna M) propr Rogers' Cafe r 1224 Mulvane
" Maurice G appr Santa Fe Shops b 1504 Adams
" Milford messr Daily Capital b 1224 Mulvane
" Mrs Nellie r 327 Oakland Av
" Nellie B clk b 1233 Western Av
" Norman N (Jessie) Mngr Keystone Garage r 424 Quincy
" Paul E (Marie) fireman Topeka Ice Co r 221 Taylor
" Pearl A (Bessie) r 135 Quinton boul
" Phil V b 1530 Topeka boul
" Phinia b 1024 Quincy
" Reona M stenogr Adams Bros b 1335 Madison
" Rose clk Santa Fe Ry b 635 Topeka boul
" Sallie tch Kansas I&E Institute
" Vernon C clr Topeka Ldry Co b 920 N Monroe
" Walter L mach Santa Fe Shops r R R No 4 N Topeka
" Warren (Maggie J) r 920 N Monroe
" Willard B student b 1040 College
" Wm (Elizabeth) huckster r 2309 Fillmore
" Wm R (Fannie) salsn r 719 Chestnut

T. G. Smith & Son
Tile Floors and Wainscoting our Specialty.
Tile and Wood Mantels.
913 Kansas Ave. Phone 1261 Topeka, Kansas

Zip Service On All Orders
The McCleery-Dudley Lumber Co.
High Quality Lumber
"Up-town Location" 519 Jackson Street

Rogerson Geo S (Maggie) tmstr Merchants T & S C r 635 Summit
Roglitz Arthur clk Santa Fe Ry b 494 Poplar
" Clara (wid Alb) r 494 Popular
" Ernest F garage 525 W 14th r 479 Green
" Hilda R stenogr b 124 Buchanan
" Robt G bkpr Central Nat Bk rms 1315 Harrison
Rohde Rev Aug (Ida) pastor Madison Street Baptist Church r 413 Cedar
Rohdes Roy clk Santa Fe b 504 Chandler
Rohlfs Chris hall man Christ,s Hospital
Rohm Jno mach Santa Fe Shops b 285 Western av
Rohwitz Elizabeth (wid Wenzel) r 238 Holman
" Jos F (Essie) carp r 240 Holman
" Mary b 238 Holman
Rojas Lucas (Aurora) lab b 514 N Topeka av
Rolfe Henry P compute Santa Fe Ry b 1205 Polk
" Wm floorman Theo Poehler Mer Co rms 211 W 2d
ROLL EDGE MATTRESS MAchine Co J G Stoneback Pres W A Kelsey V Pres Mary E Chapin Sec F A Anton Treas Mfg Special Mattress and Upholstering Machinery 304 Kansas av Phone 4249
" Fred C (Ona) hlpr r 1125 Lincoln
Rolle Adolph (Nettie) carp r 319 Klein
Roller Mrs Anna r 213 E 8th av
" Mrs Eva fitter Berkson Bros b 213 E 8th av
" Geo H salsn W A L Thompson Hdw Co r 213 E 8th av
" Geo J (Caroline) farmer r 29th and Wisconsin av
" Glenn clk Anti-Saloon League b 215 E 7th
" Grover V clk Crosby Bros Co b 213 E 8th av
" Jacob lab r 1237 Wayne av
" Oscar V (Nita E) farmer r 2330 Virginia av
Rollheiser Barbara b 308 Monroe
" Jno (Katherine) tailor r 308 Monroe
" Lee V (Mary A) timekp r 300 Wilson av
Rollin Herbert H tel opr C R I & P Ry r 624 Garfield av
Rolling Norine S * b 1427 Dudley av
" Robt H * (Ella) janitor r 1427 Dudley av
Rollinan Esther B stenogr Dean & Colmery b 510 W 6th av
" Helen K tchr Quincy Sshool b 510 W 6th av
" Nellie (wid Ralph) r 1217 W 5th
Rollo Loretta (wid Jas) r 520 W 8th
Romary Arthur E (Daisy E) farmer r 106 Exeter
" Edw W tinner Louis Van Dorp & Son b 106 Exeter
" Naomi clk Santa Fe Ry b 106 Exeter
" Ruth clk Capper Pubs b 106 Exeter
Romero Cresencio billiards 500 E 1st av r 1011 Seward Av
Romerse Jack (Bertha) pkr r 431 Jefferson
Romig Clarence student b 1116 Harrison
" Glenn (Shunga Valley Dairy) b 21st and Redden av
" Ira (Lulu) (Shunga Valley Dairy) r 21st and Redden av
" Isla b 21st and Redden av
" Lois b 21st and Redden av
" Maud E Stenogr Thos W Williamson & Co b 21st and Redden av
" Robt (Shunga Valley Dairy) r 21st and Redden av
" Ruth tchr b 1116 Harrison
" Winfield student b 1116 Harrison
Romine Danl C (Mary) r 1519 Clay
Rominger Wm (Emma) baker r 927 Monroe
Romo Federico lab b 413 E 3d
" Francis lab Chas Wolff Pkng Co rms 422 E 1st
" Francisco lab b 222 E Crane
" Francissca r 201 N Monroe
" Refugio lab Santa Fe b 413 E 3d
Ronan Rachael student rms Y W C A
Roney Alba H (Gertrude T) carp r N Lincoln Shorey
Ronk Walter S (Anna) tel supcrvisor Santa Fe Ry r 500 Harrison
Ronnau Geo J (Albina) yd mngr McCleery-Dudley Coal Co r 716 Polk
Rook Sim mach Santa Fe Shops r R R 16 Tecumseh
Rookofke Jos car repr Santa Fe Shops b 194 Norton

The Topeka Mortgage & Investment Co.
Successors to THE FORBES MORTGAGE & INVESTMENT CO.
Tel. 1096 : 116 West 6th St.
CITY AND FARM LOANS : INSURANCE : INVESTMENTS

TOPEKA ELECTRIC COMPANY
Electricians : Electrical Construction and Repairs : Electric Supplies and Fixtures
816 Kansas Ave. Phone 768

Established 1882 LOUIS VAN DORP & SON Phone 130
SHEET METAL AND ROOFING CONTRACTORS
507, 509 Jackson Street, Topeka, Kansas

The Warren M. Crosby Co. 613-15-17 Kansas Avenue through to Jackson Street
"The Store of Dependable Merchandise" Telephone 3569

ROONEY EDWARD (Anna) Lawyer 32 Columbia bldg Phone 56 r 116 Clay Phone Red 3053
Rooney Jacob rms 935 Kansas Av
Roose Clement K (Verda) grocer 1919 W 6th Av r 818 W 5th
" Ivan R clk L D Roose Grocery Co b 608 Brooks Av
" Jno F (Nellie) grocer 1907 W 10th av r 1011 College av
" L D Grocery Co (Lorenzo D and Paul H Roose) 609 Jackson 1633 Kansas av and 1300 W 17th
" Lorenzo D (Anna) (L D Roose Grocery Co) r 608 Brooks av
" Mutual Grocery F E Morrett store mngr 1240 Clay
" Paul H (Virginia) (L D Roose Grocery Co) r 1635 Lincoln
" Ralph D student b 1011 College av
" Reus A clk J F Roose Co b 1011 College Av
" Warren G student b 1011 College
Root Edna E clk Santa Fe Ry rms701 W 10th av
" Frang mach b 208 Ohio av
" Frank A r 829 N Quincy
" Geo A (Minnie J) clk State Historical Society r 324 Lindenwood Av
" Grace tchr Quincy School b 829 N Quincy
" Harry printer rms 818 Kansas Av
" Herbert C carp b 324 Lindenwood

ROOT HIRAM C (Laura D) Attorney at Law 40 Columbian bldg Phone 1477 r 1635 Topeka boul (See p 70)
" Jeanette clk Santa Fe Ry b 701 W 10th
" Mrs Josephine r 307 Hancock
" Katurah (wid Jos P) r 1601 Mulvane
" Roy L (Myrtle) mech r 334 Lafayete
" Ruth nurse Stormont Hosp
" Sarah E r 404 E 17th
" Wm appr b 208 Ohio av
" Wm L (Eliza) r 216 Monroe
" Wm P (Hilda S) foreman P O r 107 Lincoln
Roper Francis eng Santa Fe Shops r 309 E 5th
" Frank (Edna) clk Shawnee Co-op Assn r R R No 27
Roper Frank P carp Santa Fe Shops r R R No 27
Rosander Axtel (Selma) carp r 923 E 8th av
" Cecile clk Santa Fe b 923 E 8th av
" Edwin A appr Santa Fe Shops b 923 E 8th av
Rose Bird R lab r 707 E 10th av
" Chas M (Alice) r 1124 W 13th
" Clarence (Mary) boilermkr r 707 Monroe
" Claud M (Laura) miller Kaw Milling Co r 1513 N Quincy

ROSE D E TRUNK CO THE D E Rose Pres and Treas A O Hossfeld Sec W 1st av cor Jackson Phone 433 (See p 94)

ROSE DAVID E (Helen) Pres and Treas The D E Rose Trunk Co r 322 Kellam av
" Doris b 432 E 15th
" Geo A (Eva) lab r 939 N Fillmore
" Gomer appr b 362 Michigan av
" Harley bkpr J B Whelan Lbr Co rms 710 Harrison
" Harry M (Frances) oiler Forbes Milling Co r 388 Green
" Harvey (Anna) agt Met Life Ins Co r 715 Adams
" Jos A (Fannie) elec r 1253 Polk
" Oscar J (Lillian A) r 503 Buchanan
" Simon opr S W Bell Tel Co b 148 Arter av
" Wesley G farmer rms 1016 Monroe
" Wm (Nettie) pipe ftr r 362 Michigan av
" Wm M (Alta) mech r 1016 Monroe
" Willis S (Viola I) lab Beat Cry Co r 311 Polk

ROSEBROUGH JESSE E (Lou L) Sec-treas The Pioneer Mortgage Co r 1112 W 14th
Rosen Alberta student b 2100 Maryland Av
" Building 418 Kansas Av
" Carl J (Ethel) broker 418 Kansas Av r 1200 Quincy
" David C (Eva) clk Santa Fe Ry r 429 Lafayete
" Hellen student b 2100 Maryland Av
" J Alb b 2100 Maryland Av
" Jno (Amelia) carman r 609 Market
" Jno S (Ruby) insptr r 435 Lafayette

C. G. Blakely & Co.
Insurance Specialists
535 KANSAS AVE.
PHONES
737, 738 and 403

The W. W. Mills Company
The Shop For Gentlewomen

Rosen Lucile F clk State Hotel Comn b 1200 Quincy
Rosenberg Gus S steward University Club b 535 Harrison
" L D b 424 E 5th
Rosenfelt Jno (Kate) junk r 2710 Monroe
Rosenquist Bror A (Britta K) Treas The Majestic Fire Ins Co r 127 Quinton boul
Rosenthal Cecelia (wid Edw) b 1035 Jackson
ROSERY THE W A Bolinger Propr Choice Cut Flowers 118 E 7th Phone 3691
Rosewarn Orman L (Berle) plumber r 1529 Kansas Av
Roshon Mrs Delilah b 482 Reno av
" Geo F (Wilma) carp r 628 Locust
Ross Alba R (Annie R) b 323 Madison
" Aug W (Edith) chf draftsman State Architect r 1117 Arch
" Rev Bird R* (Mary) r 707 E 10th
" Dilsie * charwoman rms 1105 Locust
" Elizabeth opr S W Bell Tel Co rms 1020 Monroe
" Elsie E (wid Stephen J clk P O r 126 Twiss av
" Espanolia * elev opr r 707 E 10th
" Floyd driver b 722 W Morse
" Fred J (Mattie) (Fowler&Ross) r 1271 Harrison
" Grace E b 1128 Woodward
" Josiah B (Rebecca) clk P O r 1317 West
" Lee (Emma) mech r 722 W Morse
" Louise tchr Bethany College
" Mrs Luda E clk Santa Fe Ry r 600 W 8th Av
ROSS DR MACK L (Corine) Physician and Surgeon 720 Kansas av Phone 3987 r 918 Buchanan
" Mary * maid Harvey Eating House
" R S b 215 W 5th
" Rosilla stenogr Supreme Ct clk b 1100 Topeka boul
" Saml C (Mary) carp r 335 Polk
" Tony (Laura) mach r 420 E 3d
Rosser Athelstan (Minnie) (Rosser Bros r 1228 Kansas av
ROSSER BROS (Athelstan P Thomas J and Daniel O) Druggist and Kodak Supplies 107 W 8th av Phone 435 and 3815
Rosser Danl O (Rosser Bros) b 1312 Kansas av
" Mary J (Wid A C) b 1312 Kansas
" Thos J (Marian) (Rosser Bros) r 1035 Polk
" Wm J (Annie) r 1312 Kansas Av
ROSSINGTON SMITH & BAR- num (Chas Blood Smith Samuel Barnum) Lawyers 202 206 Crawford bldg (See p 70)
Rossiter Elizabeth hkpr b 1119 W 2nd
" Geo J cashr C R I P Ry Co b 1119 W 2nd
" Geo L (Ellen) lab r 28th and Ohio
" Jno H (Nora) watchman r 1119 W 2nd
" Katherine stenogr b 1119 W 2nd
Rosson Jas T (Rose) r 1414 W 10th
Rotenberry Wm P (Eleanor) Switchman r 1924 Buchanan
Roter Jno F (Ella) farmer r N Monroe Garfield pl
Roth Anna dom rms 709 Van Buren
" Anth bed wkr McEntire Bros rms 1419 E Crane
" Anth (Sarah) r 1134 N Tyler
" Jacob car repr b 532 Larch
" Jacob (Mary) carp r 1419 E Crane
Roudebush Aaron H real est r 322 Shawnee Av
" E Hayden (Mabel C) tchr r 140 Hill
" Edgar A student b 1506 W 8th Av
" Emmet E (Laura P) (Roudebush Investment Co) r 1506 W 8th Av
" Glen H bkpr b 140 Hill
" Helen R stenogr b 140 Hill
" Hobart H clk b 322 Shawnee Av
" Investment Co (E E Roudebush) 623 Kansas Av
" Mrs Laura P dep Cityclk City Hall b 1506 W 8th av
Roundtree Fred * (Julia) Prin Monroe School b 1317 Van Buren
" Richard D (Ethel) r 103N Fillmore
Rouner Wm L (Mary) Janitor Los Angeles apts r 915 Quincy
Rouse Abraham fireman state hosp
" Chas J (Vivian) clk Santa Fe Ry r 630 West
" Con * (Frances) mach r 115 E 2nd
" Thos * (lab r 117 W 5th
Roush A Nay dentist 707 Mills bldg r 1527 Van Buren
" Amos B (Bertha) carrier P O r 1900 Lane

Zercher Book and Stationery Co.
Office Stationery, Steel and Wood Filing Cases, Typewriters, Dictaphones
T. L. Pattison, Prop. Phone 580 521 Kansas Avenue

NELLIS INSURANCE AGENCY
Established 1876
Fire
Tornado
Automobile
Aviation
Burglary
Personal
Accident and Health
Plate Glass
Liability
Insurance
Forgery
Fidelity
and Surety
BONDS
109 W. SIXTH AVE.
PHONE 228

IMES AUTO CO.

Dodge Brothers Sales and Service

Phone 3071

1029 1031 1033 1035 KANSAS AVENUE

Butter-Krust Bread MADE ONLY BY Royal Bakery 107-111 W. 10th St.

Roush Elden E (Lucile) salsn r 414 Harrison
" Jas A (Laura Urzelia) fireman r 189 Wabash Av
" Loren E (Belle) b 1527 Van Buren
" Rex R clk b 1900 Lane
" Wyatt clk Pioneer Mortgage Co b 1527 Van Buren
Rousseau Elizabeth (wid Louis B) r 1116 W 6th Av
Rouviere Alphonse (Jennie) conf 1021 E 6th av r505 Chandler
" Edw H (Angela) lab r 123 Jackson
Row see also Roe
" Harley (Nellie) clk A T Gibler r 405 Tyler
Rowan Col Wm McD comm State Tax Commission b 311 W 11th
Rowe Alvanus T (Leona B) lab r 1703 N Taylor
" Clifton teller Merchants Natl Bank b 1900 N Taylor
" Clyde A salsn Crane & Co rms 1415 Topeka boul
" Mable trimmer Pelletier Stores Co b 1117 N Jackson
" Theores T (Vada) lab r 1900 N Tyler
" Wm lab b 301 Lake
" Wm lineman Topeka Edison Co b 306 E 7th
Rowell Benj T (Edna) salsn Dibble Gro Co r 114 Broadmoor av
" Geo A * (Mabel) lab r 115 Harrison
" Emmett H supt Topeka Ry Co r 2 Beverly Apts
" Mrs Lucinda E r 1309 Van Buren
" Merritt L field insptr State Ins Dept b 1309 Van Buren
Rowland Frank (Stella) insptr State B of Health r 1730 West
Rowles Jno V (Mary) mach r 1263 Harrison
ROWLES LESLIE W Pres The Rowles Motors Co r 939 Lindenwood
ROWLES MOTORS CO THE L W Rowles Pres H H Mack V Pres P J McBride Sec-Treas Automobiles and Trucks 1014 Kansas av Phones 220 and 2775 (See right bottom lines)
Rowley Carl B (Christina) clk P O r 334 Van Buren
ROWLEY DRUG STORE Chas W Hodgson Mngr Drugs Exclusively 606 Kansas av Phones 42 and 82
" Earl S (Jennie) mach r 2106 W 10th av
" Kenneth installer Topeka Edison Co b 1935 Van Buren
" Rebecca b 1201 Randolph
" Wilfred T rms 413 W 7th
" Wm N (Nettie) carp r 115 Michigan av
Rowlings Geo H carp b 216 W Curtis
ROWSE ROSCOE C (Annie G) (A A Rodgers & Co) r 1422 Fillmore
Roy Jonathan M (Minnie) mach r 622 Horne
Royal Arcanum Hall 627 Kansas av
ROYAL BAKERY (Moses Samuel and Kenneth Alexander) 107-109-111 W 10th av Phone 282 (See left top lines)
ROYAL EXCHANGE ASSURANCE Co of London Eng Betzer Realty and Loan Co Agents First Floor New England bldg
" Star Oil Co J F Wm Renker pres H E Price sec-treas 822 Kansas av
ROYAL TYPEWRITER CO Western Typewriter Co Agents 624 Kansas av Phone 222
Royer Adam (Flora) boilermkr r 1502 N Quincy
" HerbertS (Della M) clk P O r 2514 Ohio av
" Nellie typist Capper Pubs b 519 Taylor
" Ray janitor Quincy School b 1518 N Jackson
" Ruth M clk Kansas I B Assn b 1502 N Quincy
" Sarah I cash Emahizer-Spielman Furn Co rms 519 Taylor
Rozo Francisco lab b 313 E 1st av
" Lorenzo (Juana) r 313 E 1st av
Ruano Donaciano restaurant 422 E 4th r same
Rub Ruby clk Crosby Bros Co b 620 Lincoln
Ruble Jas (Jessie) carp r 2400 E 2d
Rubottom Claude M (Ora E) mech Wood Motors Co r 1602 Redden
Ruby Frank (Jessie) hlpr r 206 Oakland av

A Pasteurized Product IN A SEALED PACKAGE Delicious, Healthful Fresh Every Day
Beatrice Creamery Co., Topeka, Kansas

The Crosby Bros Co
High Grade Women's, Misses' and Boys' Shoes
Kansas Avenue, between 7th and 8th.

RUCKER BERT (Lemma) (Sunflower Realty & Auction Co) r 409 Huntoon
" Hazel E typest Santa Fe Ry b 323 W 10th Av
' Jno C * (Lula) lab r 1307 Chandler
" Katie * (wid Peter) r 629 N Tyler
" Susie * (wid Jacob) r 407 Lime
Rudd Clinton B (Golda) foreman Wood Motor Co r 225 Edgewood
Rude Frank P (Sallie E) gardener r N Tyler Shorey
" Halbert H hpr b 1312 E 5th
" Harold M (Helen L) gardener r 1830 N Tyler
Ruderbough Leila clk rms 1906 Clay
Rudoff Emma C (wid Alex) r 321 Ashland av
" Jno E finisher Crane&Co b 321 Ashland av
" Laura A sec to G F A Santa Fe Ry r 321 Ashland av
Rudolph Geo (Anna) oiler r 1609 E Crane
" Jno (Kate) carp r 201 Elliott
Rudrauff Wm H adviser Federal Bd for Voc Education rms 715 Quincy
Rudy Ezra (Alice M) r 3835 W 6th
Ruff Arthur C (Ida) eng Forbes Milling Co r 1215 N Harrison
" Chas mach Santa Fe Shops b 616 Chandler
" Edw (Lydia) r 1643 Clay
Ruffner Harry L foreman Santa Fe b 929 Madison
" Mrs Florence A Asst b 119 E 8th
Ruge Bertha b 1309 Jackson
" Rudolph H lab r 1309 Jackson
Rugger Allen B clk J C Darling b 1231 N Madison
" Allen E (Olive) foreman The Central Mills r 1231 N Madison
" Eunice B clk S W Bell Tel Co b 1231 N Madison
" Hazel clk S W Bell Tel Co b 1231 N Madison
" Helen clk b 1231 N Madison
" Helen stenogr Augustus Zahner b 1231 N Madison
Ruggles Inez B b 915 Harrison
Ruhl Geo lab St F Hosp
Rule T W agt S W Bell Tel Co r 314 Huntoon
Rumbaugh Frank lab b 1318 N Quincy
" Overlin A carp r 1125 N Kansas av
Rumbaugh Ralph b 1125 N Kansas
Rumbley Robt (Jennie) mach hlpr Beatrice Creamery Co r 418 Lincoln
" Thos (Laura) fireman Beatrice Creamery Co r 200 Orchard
Rumel Mary A (wid Phil O) b 1801 Seward av
Rumpf Danl B (Ellen H) clk Santa Fe Ry r 1-Neil Apts
Rumsey Andr J (Fannie F) r 1120 Harrison
" Eunice M (Wid Andr J) b 406 E 10th av
" Jno (J Dickey&Co) b 424 Quincy
" Jno T (Alfreda) cond r 1202 Kansas av
" Mary E inspr Palace Clo Co b 1202 Kansas av
" Vene (J Dickey & Co) b 424 Quincy
Runciman Jas T (Annie) toolmkr r 722 Polk
Rundle Glenn F (Margaret) steamfitter r 1323 Quincy
Runneals Cecil H (Minta A) pressman r 117 E 14th
" Jas b 723 Madison
" Mrs Mary r 418 Madison
" Nellie (wid Dewey) r 723 Madison
Running Mrs Elizabeth clk Pelletiers rms 1017 Kansas av
" Ruth clk Santa Fe Ry b 1017 Kansas av
Runyon Jno H (Idola) mach r 1215 Garfield av
Rupe Glen (Laura) brakeman r 1036 N Jackson
" L R watchman State Hosp
Rupert Wm E carp rms 515 Madison
Rupin Anton (Alma M) phys 819 Kansas av r 1512 Van Buren
RUPIN JOHN G (Katherine) Merchant Tailor 909 Kansas av Phone 2160 r 1500 Buchanan
" Odesa A clk Santa Fe Ry b 1500 Buchanan
Rupp Chas lab b 317 Hancock
" Christ (Elizabeth) hlpr r 129 N Madison
" Geneva opr S W Bell Tell Co b 317 Hancock
" Gertrude stenogr W F Roehr Music Co b 412 W 5th
" Mrs Jettie cook r 317 Hancock
" Lucy E asst supt W W Gavitt Medical Co b 317 Hancock

THE NEW TOGGERY CLOTHING HATS - AND FURNISHINGS
I. S. GALITZKY EIGHTH AND KANSAS AVE.

A. A. RODGERS
A. A. RODGERS & CO.
110 West Sixth Avenue : Phone 418
Farm and City Real Estate, Loans, Investments, Insurance and Bonds
R. C. ROWSE

WM. CONNORS FURNITURE COMPANY
"A Store for Everybody"
PHONE 3461
716 KANSAS AVENUE
FURNITURE, RUGS AND DRAPERIES

For Experienced or Inexperienced Stenographers and Bookkeepers
Call our Employment Department. Phones 1382 and 3204
Strickler's Topeka Business College. 107, 109, 111, 113, 115, 117 E. 8th Ave.

RUPPEL HENRY (Lena) Tin Copper and Sheet Metal Works Lamps Radiators Fenders Etc Repaired 625 Quincy Phone 5721 r 618 Lindenwood av Phone Black 4388
" Jno (Nola) tinner Henry Ruppel r 914 W 12th
Rupple Henry F (Esther) clk Santa Fe Ry r 1639 Central Park av
Ruppright Mary E r 1227 Western av
Rush Chas H (Carolyn) ch clk S W Bell Tel Co r 1128 Polk
" Faye pressfdr H Clarkson b 445 Ohio av
" Henry P mach r Tecumseh Kans
" Leon E hlpr Santa Fe Shops b 445 Ohio av
" Lowell L (Mary J) asst eng State Highway Comm r 1170 Washburn av
" Sarah A (wid Ellsworth) b 1526 Tyler
Russell Mrs Ada W Ingleside Home
" Elbert student b 1635 College av
" Elva tchr Bethany College
" Fate * (Louise) janitor r 23d and Adams
" Harris C (Blenda) hoseman Sta 6 r 709 Madison
" Jno W * lab r 2101 Topeka boul
" Lillie (wid Jno) r 321 Lime
" Marjorie b 1100 Topeka boul
" Nancy * r 1161 Lincoln
" Preston D (Zella P) foreman Adams Bros Ptg Co r 214 Broadmoor av
" R Baer bkpr Farmers Natl Bank b Y M C A
" Tarlton * lab b 2101 Topeka av
" Vernon C (Winifred) clk Santa Fe Ry r 321 Lime
RUSSELL WILL J (H Emma) Grand Sec Grand Lodge I O O F 122 E 5th Phone 327 r 1312 Harrison
" Will J Jr (Beatrice) chf clk Wood Motors Co r 115 Douthitt av
Russum Bertha J clk Santa Fe Ry b 902 Jefferson
" Elva (wid Jno T) r 222 E 6th av
" Eugene C (Wallie) r 901 Jefferson
Rust Jennie B (wid Henry G) r 825 Tyler
" Margaret I stenogr Davis-Wellcome Mortgage Co b 825 Tyler
Rustamier Nelle G salsldy Pelletier Stores Co b 917 Tyler
RUTH ANN'S SHOP Ruth A Koester Propr Sport Togs Lingerie and Hosiery 809 Kansas av Phone 5044
" Eli C (Etta) r 1330 N Taylor
Rutherford Henry D * (Rosetta) lab r 318 Paramore
" Lou * (Roxie) lab r 1326 N Madison
" Velma * b 1326 N Madison
Rutledge Blair B (Bertha) clk Santa Fe Ry r 1617 Western av
" Eben D (Frances) lab r 409 Larch
" Helen salsldy Hall Lithograph Co b 828 West
" R Melvin student b 828 West
" Robt A (Pearl M) district eng Santa Fe Ry 828 West
Rutley Frederick R (The Rendezvous) rms Oxford Hotel
Rutter Jas (Belle) clk r 212 E 4th
" Merrill student b 906 Fillmore
" W Warren salsn W H Rutter b 906 Fillmore
RUTTER WM H (Julia) Furniture Carpets Rugs Draperies Refrigerators Stoves and Ranges Go Carts Etc 830-832 N Kansas Av Phone 909 r 906 Fillmore
Rutzler Courtney S clk Crane & Co r 1831 Western
Ryan Anna R clk SW Bell Tel Co b 823 W 6th Av
" Jno (Margaret) clk r 401 E 10th
" Wm cond rms 519 Lincoln
Ryan Wm Cond rms 519 Lincoln
Rybelin Alvin b 1521 N Madison
Ryder see also Rider
Ryder Patrick J plumber Johnson & Beck b 734 Lindenwood Av
Rymer Geo L (Bertha) cont r 136 Oakland Av
" Gladys clk The Topeka State Bank b 136 Oakland Av

S

St Bonnett Anna nurse r 1016 Polk
St Clair Chas L (Lilias) service mngr Intnatl Harv Co 121 N Kansas
ST FRANCIS HOSPITAL Conducted by Sisters of Charity Training School for Nurses W 6th av se cor Morris av phone 1777

M. COUNCIL CONTRACTOR AND BUILDER
PHONE 767 SHOP, 324 VAN BUREN STREET

OWL GROCERS SAVE YOU MONEY ON EVERY ITEM.
SPOT CASH—IMMENSE VOLUME—7 STORES
Fireproof Warehouse on Track. General Office, 204 Kansas Ave. Phone 3804

St James Building 111-113 W 6th Av
St John's African M E Church 7th s w cor Topeka boul
" Ev Luth Church 2d se cor Van Buren
" Ev Luthern School 213 W 2d
" Harry H (Gertrude M) salsn r 1217 West
" Jas S (Lizzie S) (Central Real Estate & Ins Co) r 130 W 21st
" Jno agt Nat Reserve Life Ins Co r 130 W 21st
St Joseph Church (Catholic) Van Buren nw cor 3d
" Catholic School Van Buren se cor 3d
St. Louis Emil (Margaret) mech r 409 E 10th Av
St Marie Wm F (Dolly) blksmith r 456 Freeman Av
St. Mark's A M E Church N Harrison n w cor Norris
St Simon the Cyrenian Epis Church * 7th n w cor Western Av
Sachs Frank (Elizabeth) (Frank Sachs & Son) r W 10th cor Warren Av
" Frank & Son (Frank and Wm) props Sachs'. Greenhouses W 10th cor Warren Av
" Fred (Mary B) r 1135 Ridge av
" Geo A (Lena) moulder r 516 E 8th

SACHS' GREENHOUSES Frank Sachs & Son Props Cut Flowers Floral Designs and Plants W 10th cor Warren av Phone 14

" Wm (Tillie) (Frank Sachs & Son) r California Av cor E 13th
Sacke Micalaces carp b 532 Chester
Sackett Helen nurse b 634 Fillmore
" Mary E seams b 634 Fillmore
" Jessie W seams b 634 Fillmore
Sackrider Jno F fireman r ft Quinton boul
" Lena M clk Sant Fe Ry rms 1134 Harrison
Saco Audr mach b 314 Monroe
Sacred Heart Church (Catholic) Seward Av se cor Elliott
" School Elliot se cor Seward
Sadlemire Florence B bkpr Palace Clo Co b 600 W 6th Av
" Fremont (Lilly) lab r 600 W 6th
Sadler Clarence * elv opr rms 405 Madison
" Jas * Amelia) lab r 414 Western
Saffel Bryan (Ruth) cook r 1018 Jackson
Saffer Helen M stenogr b 1151 Garfield Av
Sage Aaron (Eliza) b 510 Topeka Av
" Agnes (wid Alb W) b 904 Clay
" Anna (wid Jno A r 218 Topeka boul
" Anna B stenogr Fidelity and Deposit Co b 1179 Boswell Av
" Eliza A (wid Jas) r 1122 West
" Emma E clk Santa Fe Ry b 1251 Garfield Av
" Fern clk b 2427 Lincoln
" Francis W (Sage Grocery Co) b 218 Topeka boul
" Fred (Addie) farmer r 510 Topeka boul
" Geo (Etta) r 504 Tyler
" Grocery Co (Jos J Francis W and Vincent Sage) 300 Kansas av
" Harley b 510 Topeka boul

SAGE JOHN A Pure Drugs Prescriptions Carefully Compounded 831 N Kansas Av Phone 989 r 218 Topeka boul

" Jos J (Sage Grocery Co) b 218 Topeka boul
" Mark (Lillie) lab r 2427 Lincoln
" Myrtle clk b 2427 Lincoln
" Olcott W b 1178 Boswell Av
" Robt J (Mamie) foreman Topeka Ice Co r 1161 Brooks Av
" Mrs. Rose L clk Warren M Crosby Co b 1251 Garfield av
" Ruth A clk S W Bell Tel Co b 904 Clay
" Sam'l (Margaret) (W B Van Horn & Co) r 1178 Boswell av
" Thos G (Jessie F) painter r 416 E 7th
" Thos P (Grace) (Blue Print Service Co) r 416 E 7th
" Veronica bkpr Sage Grocery Co b 218 Topeka boul
" Vincent (Sage Grocery Co) b 218 Topeka boul
Sager Wm R (Marvel) insptr Santa Fe Ry r 304 Jefferson
Sailer Wm H bridge foreman b 111 E 12th
Sailes Manlies * lab b 235 Jackson
Sain Mrs Jennie G b 107 W 11th
Saint Robt W (Hattie) finisher Capper Pub rms 701 Tyler
Salfrank Mabel cashier Palace Clo Co rms 519 Taylor

WOOD MOTORS CO. Distributors
BUICK AND CADILLAC MOTOR CARS AND GOODYEAR TIRES
SIXTH AVE. AT VAN BUREN PHONE 1560

THE BIG CASH DEPARTMENT STORE
THE SCOTT CO.
DRY GOODS, CLOTHING, SHOES, READY-TO-WEAR, HARDWARE, HOME FURNISHINGS
SIXTH AVE. AT QUINCY STREET

DESKS, CHAIRS AND FILING DEVICES
HALL'S MODERN OFFICE EQUIPMENT
623 Kansas Avenue

Salinaz Isidore lab r 1005 Seward av
" Margarita lab b 237 Chandler
" Ysidoro lab r 1107 Seward av
SALLEE EUGENE E (Louise) Sec The Bank Savings Life Insurance Co r 327 Greenwood av
" Granville A (Charlotte r 709 Horne
Salley Edwin G (Mona) barber r 404 E 10th av
Salmon Frances (wid Jas D) r 1824 Lane
Salmons Leslie (Esther) artist Hinkson Crawford Adv Co rms 1004 E 8th av
Salsbury Russell rms 425 Harrison
Salter Geo lab b 802 N Van Buren
" Henry lab b 802 N Van Buren
" Rolia waiter b 802 N Van Buren
Salvason Esther clk Santa Fe Ry b 1318 Western av
" Peter (Sophia) painter b 1318 Western av
Salvation Army W G Houser adj 200 E 5th
Salyer Benj A (Emma) (Salyer Bros) r 1117 N Jackson
" Bros (Benj A and Wm G) produce 1008-1010 N Kansas av
" Gerald C clk Salyer Bros b Baltimore Hotel
" Harry M (Harriet) salsn r 1124 N Kansas av
" Jas C (Sarah) b 1326 N Quincy
" Wm G (Mary) (Salyer Bros) r 813 N Quincy
Salzer Mary typist Capper Pub b 1013 Lafayette
" Stephen (Mary) tailor r 1013 Lafayette
Samora Santos lab b 301 Liberty
Sample Archie (Cora mach r 1318 E 6th av
" Elmer (Clara) car opr r 627 Lake
" Jno H (Mary) mattressmkr McEntire Bros r 629 Lake
" Louis (Pearl) b 1018 Jackson
" Richard lab rms 629 Lake
" Sebern lab b 629 Lake
" Wm A (Katie) grocer 1436 N Tyler r R R 5
Sampson Ralph E (Myrtle) clk Santa Fe Ry rms 829 Monroe
" Susie * b 716 Fillmore
Sams Chas E lab r 216 E Saywell
" Leo W (Gertrude) ctr r 320 Madison.
" Olna lab b 216 E Saywell
Samson Grace student b 1412 W 6th
" Lewis E student b 1412 W 6th av
" Wm W (Emma E) salsn Wolff Pkng Co r 1412 W 6th av
Samter Geo A (Maye) trav agt r 1522 Jewell av
Samuel Abram (Hattie) r 522 W 7th
" Frank E State Adj Am Legion rms Y M C A
" & Friedman (Harry and Lee Samuel David. H Friedman propr Famous Clo Co 608-608½ Kansas av
" Harry (Famous Clo Co) b 522 W 7th
" Knott pressfdr Adams Bros b 1013 Clay
" Lee R lawyer b 522 W 7th
Samuelson Levi F (Lillian) clk r 191 Grattan
" Otto W (Althea) foreman Santa Fe Ry b 211 E Euclid av
Sanatorium Park n of 21st and e of Highland Park
Sanborn Clara B b 1032 Buchanan
" Earl * carp b 613 E Euclid av
" Frank (May) chef C L Scott rms 228 Roosevelt
" Merritt B carp r 1032 Buchanan
Sanburn Dell painter rms 504 Kansas
Sanchez Aleja lab rms 125 N Jefferson
" Ambrosia lab r 118 N Madison
" Angle (Fannie) foreman Santa Fe Ry r 409 E 3d
" Apolomo (Pedaria) lab r 222 N Jefferson
" Eugenio (Juana) r 629 N Van Buren
" Jose lab b 118 Madison
" Jose lab b 135 N Madison
" Margarito lab b 204 Hancock
" Mary b 118 N Madison
" Zacarias lab b 121 N Madison
Sand August (Signe) blacksmith r 405 Buchanan
Sandago Herman r 1117 Seward av
Sandberg Agnes M stenogr Santa Fe Ry b 326 Quinton boul
Sandeffer Albert J (Bessie) mech Jos Boettcher & Son r 1512 E 6th av
" Clifford clk Kitchell & Marburg b 4th and Leland av
" Geo (Mabel) lab r 1410 N Harrison
" Hubert (Flossie) printer Capper Pubs r 718 Lake
" Jno (Margaret) lab r 521 Liberty

SILKS AND DRESS GOODS
Pelletier's
SERVICE AND QUALITY SUPREME

The Vermont Granite Co.
522 N. Kansas Ave. Phone 594
MONUMENTS
MAUSOLEUMS
MEMORIALS
MARKERS, ETC.

Santa Fe Special WATCHES

"meet every test where seconds count"

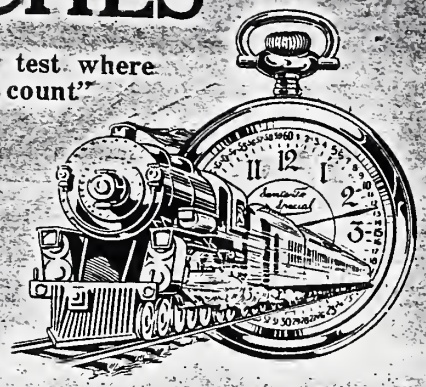

Think of it! For $3.50 a month you can now own a standard railroad watch that you will know is clipping off the seconds as regularly as your heart beats. Time is your greatest asset. Be careful how you spend it. You can't utilize it right up to the second until you have a watch that you know will never lie to you. The Santa Fe Special is just such a watch as this. Standard, government accuracy, marvelous beauty, unsurpassed lifelong dependability—all are combined in the highest possible degree in the famous watch.

I want you to see the newest designs in cases used on these "Santa Fe Specail" Watches,, so you will fully realize their beauty and up-to-dateness, as well as the value of the bargain I am offering you. I want you to see the 3-color inlay work—think how distinctive and personal your watch would be with your own name, monogram or some appropriate emblem engraved in the case, just to suit your own ideas. You will also want to see the new French Art designs in engraved cases.

The ILLINOIS Famous $ Santa Fe Special 21 JEWEL RAILROAD WATCH 3.50 A MONTH

THE SANTA FE SPECIAL, the Standard Railroad Watch that is GUARANTEED FOR A LIFETIME OF SATISFACTORY SERVICE. These watches are NOW in service on practically every railroad in the United States. "Santa Fe Special" Watches are in every branch of the Army and Naval Service. Thousands of them are distributed all over the world. They are GUARANTEED ABSOLUTELY TO GIVE SATISFACTION.

Save One-third to One-half of Your Money
Most Liberal Offer Ever Made

Our "Direct-to-you" low wholesale terms and EXTRA SPECIAL DISTRIBUTION PLAN is fully explained in the NEW Santa Fe Special booklet. The "Santa Fe Special" Plan means a BIG SAVING of money to you and you get the BEST watch value on the market today.

Santa Fe Watch Co.

TOPEKA, KANS.

Home of the Great Santa Fe Railway

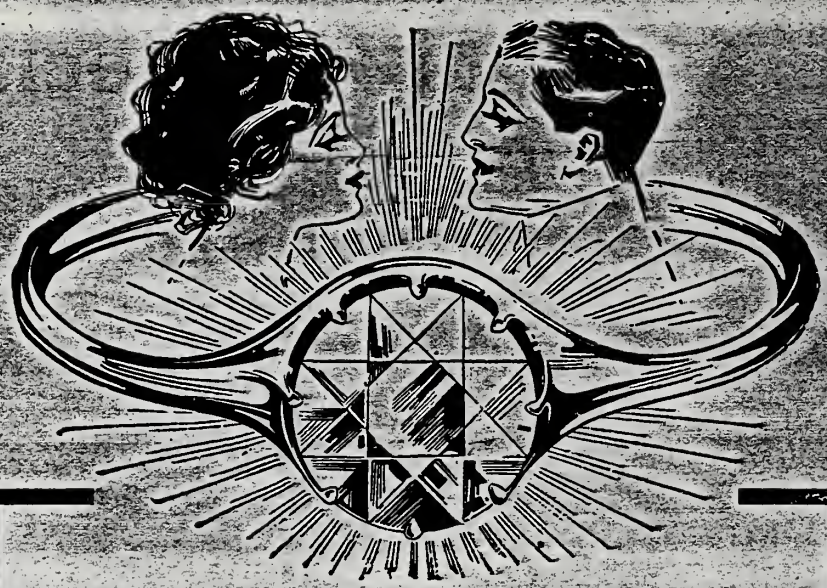

JEWELS Extraordinary

The Diamond

These diamonds are blue-white, perfect cut stones and possess wonderful fire, luster and brilliancy. They are high-grade diamonds that we guaranteed, which means that they are genuine in every way, and we allow you the full purchase price at any time in exchange for a larger diamond.

The Mounting

The beauty of a ring depends in a large measure upon the mounting. We are particular about the mounting of every diamond, so that they will show their excellence and quality to the best advantage. All mountings are 14-kt. gold and hand made, and we have a splendid assortment for you to select from.

Our strict adherence to a consistent price policy has been one of the basic factors in the upbuilding of our immense diamond business. This great volume of gem merchandising enables us to maintain an unusually fine assortment.

COME IN AND MAKE YOUR SELECTION TODAY

SANTA FE WATCH CO.

821 KANSAS AVE. : : : TOPEKA, KANSAS

4 Big Values, and Low Prices
Let Frank Figure with You.
Telephone 230
626 KANSAS AVENUE.

Sandeffer Jno W (Louisa) carp r 331 Leland
Sandell Jno H (Carrie L) Asst State Bank Commissioner State Capitol
Sanders—See also Saunders
" Bernice clk Santa Fe Ry b 1404 McVicar av
" Edw H (Mary) lab r 1011 W 6th av
" Elbert L (Lydia) butcher Warring & Co r 1404 McVicar av
" Frank messr b 632 N Topeka av
" Joy S clk Santa Fe Ry b 1300 Polk
" Martin J (Laura B) hdw 1427 Lane r 1272 West
" Mrs Mary dom rms 1011 W 6th av
" Mary tchr Potwin School b 830 Fillmore
" Mattie (wid Jeremiah) b 207 Chandler
" Maymie E stenogr Secretary of State b 811 N Quincy
" Mila presser b 311 E 2d
" O W b 1715 West
" Mrs Rose B r 616 Topeka boul
" Thos S (Esther) salsn r 1016 W Euclid av
" Thos S * lab r 613 E 12th
" Wm H embalmer H W Bomgardner r 621 Jackson
Sanderson Dennie H policeman b 536 Wilson av
" Frank Sr (Mary) foreman r 1411 Seward av
" Frank A (Sadie) mach r 541 Scotland av
" Goldie (wid Bert) r 1407 Seward
" Lee O clk Santa Fe Ry rms 816 Kansas av
" Mae clk Capper Pubs b 412 Madison
" Minnie b 1182 West
" Noah A (Esther) trav insptr r 424 Madison
Sandmeyer Chas A (Georgia) mach r 816 Jefferson
" Frank H (Louisa) mach r 812 Jefferson
Sandry Mattie * r W Railroad
Sands Dorothy typist Capper Pubs b 509 Topeka boul
" Gust A (Sophia) mach Santa Fe Shops r 509 Topeka boul
" Jos B (Sarah) watchman r 1266 Topeka boul
Sanford Francis carrier P O rms 627 Monroe
Sanford Vera M clk Santa Fe b 2501 Maryland av
Sankey J M b 318 Branner
Sann Carl E appr b 195 Winfield
" Chas (Alice) lab r 195 Winfield
SANTA FE HOSPITAL 6th av cor Madison
SANTA FE RAILWAY See Atchison Topeka and Santa Fe Ry
Santa Fe Railway and Telegraph School F D Pecks mngr room C New England bldg
" Smoke House (Roy A Smith Ralph Cree) billiards 423 Holliday pl
" Special Service Dept 1009½ Kansas av
" Tie & Timber Dept R D Belcher mngr 913 Knsas av
SANTA FE WATCH CO (Alonzo S Thomas) Jewelers and Railroad Watches 821 Kansas av Phone 133 (See adv opp)
Sapp Elias W (Margret) farmer r 1348 Garfield av
Sardou Chas (Emma) pres Machinists Electric Co r 319 Courtland av
" Freeman (Mary A) r 445 Freeman av
" Geo (Gertrude) elec r 446 Green
Sare Harvey O (Margaret) trav agt r 1412 W 7th
" Jas F (Frances) trav agt r 414 Chester av
SARGENT CUT STONE CO The (John C Sargent) 812-832 Adams Phone 1178 (See p 45)
" Glen M (Luella) pressfdr r 324 Shawnee av
SARGENT JOHN C (Gladys M) (The Sargent Cut Stone Co) r 915 Lindenwood av
" Jno R (Grace C) r 1625 Jewell av
" Luella H (wid Jno) r 225 Clay
Sarisa Jose lab b 118 N Jefferson
" Luiz (Hrlinda) lab r 118 N Jefferson
Sarten Albt (Murle) lab r 318 Lawrence
Sartz Wm H (Anna) carp r 1308 Boswell av
Sarver Jas A (Ivy) chauf r 7th and Watson
Sash Christian F rms 107 W Norris
" Jno (Jessie) mngr Sunflower Battery & Motor Co r 435 Ohio av
" Mable supr S W Bell Tel Co b 435 Ohio av

THE ROWLES MOTORS CO.
DISTRIBUTORS
OVERLAND and WILLYS KNIGHT CARS & NASH CARS & TRUCKS
912-914 KANSAS AVE. PHONES 220-2775

MILLER-HOYES PAINT & GLASS CO., JOBBERS
Paints, Oils, Varnishes, Glass and Painters' Supplies
107 EAST EIGHTH AVENUE TOPEKA, KANSAS
TELEPHONE 955

Mutual Laundry and Dry Cleaning Co.
OFFICE and PLANT PHONES 519 C. H. MATTHEWS, Manager
112, 114, 116, 118, 120, 122 East Third Street. Branch Office and Hat Works, 927 Kansas Avenue

The Warren M. Crosby Co. 613-15-17 Kansas Avenue through to Jackson Street
"The Store of Dependable Merchandise" Telephone 3569

Sash Mary clk Santa Fe b 435 Ohio
Sassman Wm F (Mamie) mach r 273 Winfield av
Sasso Michael (Maggie) r 925 N Madison
" Nick lab b 925 N Madison
Satelo E carp Santa Fe Shops b 308 Klein
Satler Julius lab r R R 8
Satterfield Harry R (Alice M) salsn Cudahy Pkng Co r 422 Western
Satterlee Rev Geo E (Nan E) pastor Lowman Memorial Church r 1124 Garfield av
Satzler Clara lab rms 485 Chester av
Sauders Warren C clk Santa Fe Ry rms 406 Monroe
Saueda Torbia (Justo) lab r 402 E1st
Sauer Margaret clk Santa Fe Ry b 301 Fillmore
" Phil (Louisa) contr r 301 Fillmore
Sauls Alonzo (Nellie) detective r 185 Arter av
Saums Alf A chef Oxford Restaurant rms 530 Kansas av
Saunders—See also Sanders
" Ebon R (Pauline) mach r 403 Wilson av
" Fred L student b 1121 Harrison
" Geo L (Mamie) switchman r 1527 N Tyler
" Geo H clk b 1527 N Tyler
" H Francis (Josephine) musician r 431 Wilson av
" Jennie * lab r 701 Golden av
" Jno R clk Santa Fe Ry rms 1611 Huntoon
" Kate (wid Henry H) r 1231 N Polk
" Lucy * d maid Bethany College
" Ora fireman State Hosp
" Rev Thos S * Pastor Mt Olive M E Church r 1114 W 12th
" Wm H depot agt Am Ry Exp Co r 1227 N Polk
Saut Edw lab b 1812 E 6th av
" Henria stenogr b 1812 E 6th av
" Philomene (wid Jules) r 1812 E 6th av
" Roger (Jeane) (Vigneron & Saut) b 1812 E 6th av
Savage Eva (wid Jno) r 417 E Gordon
" Homer stripper Capper Pubs rms 1522 Polk
" Loia bkpr F J Koller b 417 E Gordon
Savage Martha (wid Francis S) clk State Historical Society r 3 The Devon
" Susie stenogr F A McCoy & Co b 325 Polk
Saville Arthur H (Elinor) clk r 1530 Washburn av
" Frank A (Rebecca E) grocer 400 E 8th av r 403 same
Sawin Carl L salsn Natl Cash Register Co rms 111 W 8th av
Sawtell Jas H (Georgia) bonds 512 New England bldg r 1272 Garfield av
Sawyer Almira b 708 Lake
" Alta * b 1511 Quincy
" Annabel * tchr Kansas I & E Institute b 1511 Quincy
" Bessie stenogr b 518 Lincoln
" Chas (Sarah) baker r 334 Chandler
" Chas H (Clara) pipeftr r 1346 W Euclid
" Florence student b 250 Winfield av
" Fred T (Saretta) barber r 1316 W 12th
SAWYER GEORGE A (Lillian) State Mngr Security Mutual Life Insurance Co 106 W 9th Phone 640 r 215 W 11th
" Georgiana music tchr r 3-4 Veale blk
" Harry (Iva) elec r 250 Winfield av
" Henry W (Caroline) lab r 217 Lake
" Jno F * (Sadie) janitor r 1202 Lincoln
" Nathaniel * (Grace) tchr Monroe School r 1511 Quincy
SAWYER LESTER E (Lura) Confectionery Cigars and Groceries 1110 E 4th Phone 4211 r 331 Lawrence
" Preston E (Bessie) carp r 428 Locust
" Raymond painter b 708 Lake
" Rufus (Alterah) clk Kitchell & Marburg r 518 Lincoln
" Saml H (Sarah) lab r 708 Lake
Saxon Esther (wid Theo) r 711 W 10th av
" Keene rep The Bradstreet Co b 711 W 10th av
" Sidney student b 711 W 10th av
Sayler Clarence r 21st and Lime
" Danl A (Mary) carp r 411 Wilson av
" J Wm (Hattie) r 733 Garfield av
" Jeanette seams State Hosp

Thompson-Bauer-Austin Co.
HARDWARE - AUTOMOTIVE SUPPLIES - TIRES
511-513 KANSAS AVENUE - PHONE 1947

THE SHAWNEE INVESTMENT COMPANY
CAPITAL $300,000.00
REAL ESTATE - INSURANCE - MUNICIPAL BONDS
Phone 5050 TOPEKA, KANSAS 534 Kansas Avenue

Sayler Jennie (Globe Office Real Estate) r 1020 N Kansas av
" Jno E (Inez) claim inv Santa Fe Ry r 1276 Tyler
" Nate tinner b 21st and Lime
" Silas R (Vina) chf eng Topeka Edison Co r 1834 Clay
" Wm E clk Santa Fe Ry b 733 Garfield av
Saylor Ernest E fireman Santa Fe Shops rms Y M C A
" Ervin W (Faye L) clk Santa Fe Ry r 119 E 8th av
" Jennie (wid Geo) r 450 Seward av
" Milton E (Ruby) foreman Santa Fe Shops r 325 Klein
Sayre Faith compt opr Santa Fe Ry b 359 Roosevelt
Scales Bessie opr SW Bell Tel Co b 1031 Quincy
" Green L * (Ida) lab r 713 E 10th
" Henry lab r 412 E 1st av
" Ida B elev opr b 713 E 10th av
" Julia * maid b 908 Wood
" Murphy * (Kate) cook rms 302 W 1st av
" Romeo * (Julia) lab r 908 Wood
" Thornton * (Inez) porter r 1406 Lake
Scamell Fred (Lizzie) bkpr Gibbs Clo Co r 1312 W 16th
SCAMELL RALPH E (Eva B) Architect and Engineer 424 New England bldg Phone 5321 r 1204 Boswell av (See p 6)
Scarbaugh Wm clk rms 425 Harrison
Scarcy Henrietta * (wid Aaron) r 900 W Railroad
" Peter * farmer b 900 W Railroad
Scard Alf A (Venice) dept mngr Crosby Bros Co r 726 Buchanan
Scavenger & Dessicating Co 819 E 6th av Phone 361
Schab Henry (Kate) lab r 515 E Gordon
Schaefer —See also Schafer and Sheafer
" Andr (Maria) mach Santa Fe Shops b 426 Scotland av
" Chris P (Emma) mach r 10th and Republic
" Emma mngr The Parisian b 812 Clay
SCHAEFER FRANK S (Stella) Salsn Crane & Co r 624 Branner
" Jno (Minnie) r 812 Clay
SCHAEFER JOSEPH W (Edna) Staple and Fancy Groceries Choice Meats 934 Monroe Phone 905 r1025 Lincoln
" Merle L stenogr-sec Mut Life Ins Co rms 1124 Tyler
" Minnie milliner b 812 Clay
" Pauline K stenogr Washington Henry & Co b R R 16
Schaeffler Louis (Katrine) mach r 226 N Lake
" Walter (Ruth) mach Western F & M Wks r 226 N Lake
Schafer Beno (Agnes) hammersmith r 181 Ohio av
" Frank H (Mae) meatctr r 1722 Harrison
" Harry clk Bank of Topeka b R R 27
" Jno (Mary) boilermkr r 228 N Branner
" M Elizabeth dept mngr Pelletier Stores Co b 1708 Kansas av
" Margarite b 310 W 6th
" Richd (Bertha) brklyr r 503 Lafayette
Schaffer Andr (Katherine) mach r 426 Scotland av
Schamberg Geo pressfdr Adams Bros b 212 Jefferson
Schanfield Geo mach opr b 532 Larch
Schank Harry E eng Pierson Mnfg Co rms 211 W 11th
" Jno pkr Shawnee Milling Co rms 311 Madison
Schapley Edith (wid Arthur) stenogr b 1209 Clay
" S O b 830 N Quincy
Scharr Arthur C policeman r 322 Lime
Schearer Geo W propr Crescent Grocery r 2029 Buchanan
Schecher Henry T (Denelia) ins agt r 1700 Buchanan
Schectel Joe driver Fritten Gro Co r 1401 E Crane
" Phil (Lena) boiler mkr r 1401 E Crane
Scheer Paul C (Winona) clk Santa Fe Ry r 12 Franklin av
Scheetz see also Sheetz
" Ida B clk Waren M Crosby D G Co rms 1620 Polk
Schehrer Buela clk Shawnee Co-op Assn b 1710 Topeka boul

LIFE O' WHEAT
THE NICHOLSON PRODUCTS CO.

PHIL EASTMAN PUBLICITY - - PROCESS LETTERS MULTIGRAPHED
307-9-11 Central Bank Building. Phone 1845
"Any or all the work from the copy to the mailbag."
Form letters in any quantity. Typed through a ribbon. Exactly the same results as letters from the machine in your office, but quicker and cheaper.

THOS. W. WILLIAMSON

THOS. W. WILLIAMSON & CO.

ARCHITECTS

312, 314 Central National Bank Building

B. E. COOKINHAM

Phone 3399

Wm. Green & Son Grocery Co.

QUALITY CASH GROCERS

813 KANSAS AVENUE TELEPHONE 3559

SCHEIBEL FRED W (Corinne) Propr Pure Food Bakery 113 E 4th Phone 5723 r 1331 Quincy (See p 19)
Scheil Adams (Regina) lab r 510 Larch
" Jacob (Emma) boilermkr r 103 N Chandler
" Jno (Katie) lab r 219 Wilson av
Schein Bertha M stenogr State Capitol b 627 Tyler
" Vern G (Agnes) glazier A L Wiseman r 1732 Clay
" Wm C (Louisa) finisher r 627 Tyler
Schell August (Barbara) hlpr r 524 E Fairchild
" Carl R clk Santa Fe Ry r 1324 Topeka boul
" Jacob (Mary) mach r 132 N Chandler
" Rev Robt A (Orpha) pastor First Christian Church r 1324 Topeka
Schelle Magnus foreman Consumers L H & P Co r 127 N Quincy
SCHENCK CLYDE P Attorney at Law 507-511 New England bldg Phone 875 r 1206 W 6th av
" Doris clk Capper Pubs b 1152 Randolph av
" Geo (Jerusha B) r 1185 Clay
" Geo H carp r 1103 N Harrison
SCHENCK JOHN J Lawyer 507-509 New England bldg Phone 875 r 1206 W 6th av
" Nannie M tchr b 1033 Morris av
Schibe Aug G painter r 426 Fillmore
" Jno H appr b 426 Fillmore
Schick Elizabeth stenogr Wm Schick Mnfg Co b 303 Woodlawn av
" Geo W lab b 904 E 10th av
SCHICK WM (Ida I) Pres Wm Schick Mnfg Co r 303 Woodlawn
SCHICK WM H JR (Olive) Sec Wm Schick Mnfg Co r 420 W 7th
SCHICK WM MANUFACTURing Co Wm Schick Pres Wm H Schick Jr Sec Upholstered Furniture Mattresses Pillows Couches Cribs Beds Springs Etc 120-136 Jackson Phone 436 (See adv under Mattress Mnfrs)
Schiefelbein Geo J (Rebecca) appr instr Santa Fe Shops r 915 W 16th
" Henry (Barbara) r 310 Tyler
Schiefelbein Jno G (Mary) boiler insptr Santa Fe Shops r 411 Clay
SCHIEFELBEIN JOSEPH (Amelia) Propr Electric Shoe Shop Shoe Repairing Best Materials and Workmanship 529½ Topeka boul r 510 E Gordon
" Jas K (Katherine) clk r 209 Fillmore
" Oliver (Annie) boilermkr r 1212 Greeley
Schiesser Lola clk Topeka Ldry r 510 Topeka boul
Schilder Mrs Floyd b 1222 Kansas
SCHILDER DR HERBERT T Dentist (Manager National Dentists) 618 Kansas av r same Phone 4785
Schilling Celia hlpr b 215 E 7th
" Mary clk rms 510 W 6th
"Mary J (wid Alf) b 214 Clay
" Percy F Sec-Treas Ffg-LSchillingC
" Percy F Sec-Treas S E Lux Jr Merc Co r 214 Clay
" Regina nurse St Francis Hosp
Schinck O J printer Capper Pub rms 623 Monroe
Schindler Harriet F stenog C R I & P Ry b 1711 Clay
" Netta clk Santa Fe Ry rms 1010 W 12th
Schlatter Alb E (Elizabeth) lab r 215 Roosevelt
" Emil H farmer b 1832 Park av
" Eva b 1832 Park av
" Frieda music tchr b 1832 Park av
" Henry A (Mary) r 1832 Park av
" Mamie B tchr b 1832 Park av
" Pauline b 1832 Park av
Schlegel Arthur O mech b 1026 Morris av
" Ervin B (Frederica) buyer Chas Wolff Pkng Co r 520 Lane
" Gertrude (wid Levi) clk b 827 Tyler
" I R (Nettie) r 1734 Buchanan
" Israel foreman b 1734 Buchanan
" Jos messr b 436 Ash
" Maurice N (Izora D) mngr Thompson-Bauer-Austin Co r 1115 Tyler
" Milton (Florence) mach r 407 E 10th av
" Otto (Zeda) trunk mkr D E Rose Trunk Co r 1026 Morris av
" Violet tchr Sumner School b 520 Lane

WILLIAM ROBB HIGH GRADE MONUMENTS MARKERS and MAUSOLEUMS

01 Jackson St. Phones, Works 4880, Res. Red 2683

The Crosby Bros Co

High Grade Women's and Misses' Apparel

Kansas Avenue, between 7th and 8th.

Schlegel Wm (Louise) butcher r 436 Ash
Schlemer Henry W (Nellie) mach r 1282 Lincoln
Schlichter Caroline (wid Lawrence) r 1117 Woodward av
" Duane L salsm Addis Jewelry Co b 511 Fillmore
" H Galen embalmer L M Penwell Undertaking Co b 511 Fillmore
" Jennie b 1117 Woodward av
" Wm E (Cora) dept col int rev federad bldg r 511 Fillmore
Schlitter Helen (wid Micheal) r 559 E Gordon
" Jno (Mary) lab r 1405 E Crane
" Jos (Veronica) boilermkr Topeka S B Works r 517 W Harrison
" Phil (Lizzie) hlpr r 1415 E Crane
Schlotz A H nurse State Hosp
Schlupp Elizabeth b 1412 Monroe
Schmahl Jno b 1409 Kansas av
" Lena bkpr Security Benefit Assn b 1409 Kansas av
Schmalz Clara M clk Central Topeka Paper Co rms 512 Clay
Schmeissner Lena clk b 1144 Clay
Schmid Walter T chf clk C R I & P Ry rms 623 W 8th
Schmidler Henry W (Ida) r R R 2
Schmidt see also Smith
" Adam clk b 540 Sardou
" Alf A (Lena) r 309 W 10th av
" Amelia K (wid Fred C) r 1000 Fillmore
" Chas (Theresa) shoemkr Payne's Shoe Co r 717 E 6th av
" Chas O carp b 119 N Fillmore
" Helen b 1189 Grand av
" Jacob b 1016 W 6th av
" Jeanne clk E D Mattingly r R R 1
" Jno G sheetmetal wkr b 1033 N Jefferson
" Jno M (Mary) carp r 1033 N Jefferson
" Jos lab b 540 Sardou av
" Jos P (Annie) clk Fritten Gro Co r 168 Emmett
" Lena (wid Wm.) r 610 W 1st av
" Marie pkr Beatrice Creamery Co b 610 W 1st av
" Mary E (wid Chris) r 119 Fillmore
" "Mary E clk Santa Fe Ry b 1033 Jefferson
" Matthew (Kate) lab r 225 N Locust
Schmidt Mildred A clk b ft Quinton boul
" Wm b 612 Monroe
" Wm O (Ethel) baker Royal Bakery r 208 Twiss av
" Wm T (Bertha) cigar mkr r 216 Taylor
Schmidtlein Andr J appr Santa Fe Shops b 217 N Lake
" Matt (Anna) boiler mkr r 217 N Lake
" Peter bed mkr McEntire Bros rms 217 N Lake
Schmitt Guy A (Helen M) salsn Voiland-Engle Clo Co r 1341 Western av
" Lawrence (Mabel) fireman r 514 Wabash av
Schmitthenner Chester A (Edith) carp r 435 Chandler
Schmitz Jno bkbndr State Ptg Plant b 1308 Kansas av
Schmitz Mary clk rms 1123 Van Buren
Schnacke Austin D (Esther) civ eng Santa Fe Ry r 1102 Garfield
" Rev Leon C (Winnifred) tch Washburn College r 1400 Jewell
" Ruth tchr High School b 1400 Jewell av
Schnacker Clarence F (Bertha) mech Auto Wrecking Co r 1300 N Western av
Schnebly J Ralph (Rosamond E) clk Santa Fe Ry r 1618 Clay
Schneider see also Snider and Snyder
" A G lab b 2213 Fillmore
" Alvin G (Leta) r 1175 West
" Clarence mech rms 212 E 9th
" Jos (Emma) carp r 1523 E Crane
" Wm J (Grace) foreman H L Tromp r 1253 West
Schober Alb J (Winnifred D) Aud Amusement Syndicate Co r 1142 West
" Clara bkp New England Building Co b 911 Lincoln
" Edith genbkpr Bank of Topeka rms 1115 Garfield av
" Jacob (Ida M) r 1115 Garfield av
Schock Chas (Gottlepen) watchman r 330 Lindenwood av
" Lena clk b 330 Lindenwood
Shockley Jas C mach b 556 E Fairchild
SCHOEBEL CLARENCE M (Kansas Tire Co) 527 Jackson r same (See p 18)

L. W. WILSON 26 COLUMBIAN BLDG. TELEPHONE 836

GENERAL INSURANCE and REAL ESTATE

Quality Diamonds and Jewelry

Popular Gift Shop

Ralph R. Peterson Jeweler

106 West Eighth Street

S. J. HODGINS, President and Treasurer W. F. HOBBS, Vice-President JAMES NELSON, Secretary and Manager
THE CENTRAL-TOPEKA PAPER CO.
221, 223, 225 Kansas Ave. WHOLESALE PAPER Topeka, Kansas

Capital Auto & Supply Co. 119-123 East Seventh St. Telephone 162
Distributors MAXWELL CARS AND TRUCKS
SUPPLIES—STORAGE—REPAIRS

Schoenfeld Adam cigar mkr b 617 N Van Buren
" Anna M bkpr W H Rutter b 224 Monroe
" Frances stenog Santa Fe Ry b 224 Monroe
" Geo lab b 617 N Van Buren
" Geo E dept mngr Wood Motors Co b 224 Monroe
" Jno lab b 617 N Van Buren
" Jno J hoseman Sta 2 r 207 E Curtis
" Jos (Lena) watchman r 617 N Van Buren
" Jos Jr chauffeur b 617 N Van Buren
" Jos J boiler insptr b 224 Monroe
" Mary mac opr b 617 N Van Buren
" Peter lab b 617 N Van Buren
" Peter (Kate) carp Santa Fe Shops r 224 Monroe
" Michael J carp Santa Fe Shops b 225 Western
Schoenfeldt Peter (Maggie) hlpr Santa Fe Shops r 410 E Fairchild
Schoenhoven Antone G (Katherine) r 634 Lindenwood av
Schoepflin Ethyle record clerk Santa Fe Ry b 715 Tyler
" Mary C bkpr W A L Tompson Hdw Co b 715 Tyler
Scholes Virgil public stenogr 301 New England bldg b 617 Harrison
Scholle Ferd H (Lillien) phys Insurance bldg rms 1222 W 6th av
" Virginia student b 1222 W 6th av
Schonberger Emanuel D (Sarah H) tchr Washburn College r 1517 Boswell av
Schone Jno Ice Cream mkr Topeka P M Co rms Commerce bldg
Schooley Chas E (Jessamine) carp Wm Schick Mnfg Co r 106 Clay
Schoonover Alb carp Santa Fe Shops r R R No 27
" Alice clk Capper Pub r 725 Lindenwood av
" Earl M b 725 Lindenwood av
" Edw (Lola) claim inv Santa Fe Ry r 300 Leland
" Elizabeth (wid Adolphus A) r 725 Lindenwood av
" Elvin F (Joyce) mach r 329 Lawrence
Schoonover Florence E clk S W Bell Tel Co r 725 Lindenwood av
" Grace E tchr High School b 1010 Quincy
" Harry M (Lily M) r 1010 Quincy
" Manford A clk Santa Fe Ry b 725 Lindenwood av
Schort Edw J mach Santa Fe Shops b 1409 Fillmore
Schotte Leigh (Carrie) mach r 520 E 10th av
" Louis clk Santa Fe Ry rms 625 Harrison
Schovee J Chas (Martha) civ eng r 1125 Western av
Schrader Benj (Ruth) b 1025 Van Buren
" Clara music tchr rms Y W C A
" Minnie dom 721 W 8th av
" Ralph R student b 1635 College
Schramm Fred A boiler mkr r 234 N Locust
Schrieber Mrs Caddie fitter Warren M Crosby Co rms 306 Tyler
" Caroline cook State Hosp
" Rev Ralph R (Cleto A) pastor Evangelical Assn r 307 E 7th
" Wm F (Mary) r 414 E 8th av
Schriefer Jas carp r 1018 Tyler
" Rose stenog Security Benefit Assn b 1018 Tyler
Schriver Clyde G (Pauline) foreman Capper Pub r 633 Lane
" Francis F (Ethel) clk Santa Fe Ry r 1322 Lincoln
SCHRIVER JAMES K (Pluma) (Independent Taxi Cab and Baggage Co.) r 603 E 5th
Schroeder see also Shrader
Schroeder A J (Clara) b 911 Lincoln
" Amanda Mrs b 213 E 3d
" B E b 1227 N Van Buren
" Geo F elec Mach Elec Co rms 235 Tyler
SCHROEDER HENRY (Cornelia) American and Foreign Marble and Granite Monuments 231 Jefferson Phone 1005 r 229 same
" Wm C b 204 E 10th av
Schroeter Alex X (Bertha) asst eng Santa Fe Ry r 131 N Courtland av
Schucker Lester R salsm Consumers Lt H & P Co r 308 W 6th av
Schuenight Wm J (Cora) salsm Topeka T & A Co r 1280 Mulvane

The Emahizer-Spielman Furniture Co.
COMPLETE HOUSE FURNISHERS
PIANOS CARPETS SEWING MACHINES PHONOGRAPHS AND RECORDS
517-519 Kansas Avenue Phone 3975

Betzer Realty & Loan Co.

First Mortgages for Sale. - - First Floor, New England Building

Schuler Alb V (Mildred) clk Santa Fe Ry r 919 Monroe
" Genevieve A clk Santa Fe Ry b 718 Monroe
" Harry (Josephine) mach r 718 Monroe
" Margaret copyholder Crane & Co b 217 E 5th
Schulmeister Geo b 836 N Monroe
" Jacob (Anna) carp r 1403 E Crane
" Jos A (Elizabeth) hlpr r 839 N Monroe
" Michael carp b 836 Monroe
Schulte Arthur messr b 114 E 11th
" Jno E (Emma) pharmacist Klingman & Hoover r 114 E 11th
" Margaret student b 114 E 11th
Schults Chas (Delora) r 1425 N Jackson
Schultz see also Shultz
" Alb W hlpr b 204 Western av
" Chris mach b 121 N Chandler
" Fred (Mary) lab r 1314 E Crane
" Geo H (Hulda) mach Santa Fe Shops r 271 Elliott av
" Geo W foreman Santa Fe Shops r R R 6
" Harry C (Caroline) (National Cleaning Co) r 821 N Quincy
" Henry hlpr Topeka S B Wks b 726 Madison
" Herman (Mary) lab r 324 Klein
" Herman E mach Santa Fe Shops b 217 Chandler
" Jno (Regina) lab r 217 Chandler
" Jos (Mina) b 421 E 4th
" Jos rms 520 E 5th
" Lena cashr Penn Mutual Life Ins Co b 1104 Kansas av
" Wm (Caroline) foreman Santa Fe Shops r 422 Lime
Schumann Jno E (Helen) clk Santa Fe Ry r 1629 Western av
" Rev Peter (Sarah) r 1628 Central P av
Schuster Edw A carp Santa Fe Shops b 423 Seward av
Schutte Carl (Molly) r 117 N Chandler
" Harry W clk b 424 Taylor
SCHUTTE JOHN D (Sophia K) Cabinet Maker Art Furniture Designed and Built for Those Who Care 317 E 12th r same Phone Red 2451
Schutter Amanda clk b 322 Hancock
Schutz Alice (wid Lewis) rms 217 Van Buren
Schwalm Emily (wid Henry) r 816 W 3d
" Richd chauf b 816 W 3d
Schwartz see also Swartz
Schwartz Anne clk Warren M Crosby Co b 433 Western av
" Chas L (Mildred) civ eng r 1211 Western av
Chas M (Florence) butcher r 1225 Quincy
SCHWARTZ CHARLES W (Josephine M) Physician and Surgeon 824 Kansas av Phone 996 r 2115 W 10th av Phone 996 Ring 2
" Edw (Josette) foreman Chas Wolf Packing Co r 406 E Fairchild
" Elmer B lab b 1420 N Jefferson
" Emil J (Vera) clk r 615 Branner
" Emil D hlpr b 2000 E 6th av
" Henry B (Lydia) mach r 2000 E 6th av
" Irene M mach opr Mutual Lndy Co b 406 E Fairchild
" J Jeannette student b 2115 W 10th
" Jno W (Lillian) salm r 1530 N Kansas av
" Jno W (Jessie) carp r 35 Blaine
" Lizzie b 600 N Quincy
" M Elspey student b 2115 W 10th
" Mary b 600 N Quincy
" Oscar lab b 406 E Fairchild
" Robt C (Conrad) pressman r 1311 Tyler
SCHWARZ CONRAD H A (Edith M) Pres and Mngr Kaw Package Mnfg Co r 709 Taylor
" Earl F (Marie) clk Crosby Bros Co r 103 W 11th av
Schwass Wm H (Bessie F) tool mkr Scott Weighing Mach Co r 907 Brooks av
Schwemmer David lab r 307 Hancock
" Mollie clk b 307 Hancock
Schwer Aug L (Helen) appr instr Santa Fe Ry r 825 Adams
Schwerdt Geo (Kate) boilermaker r 129 Jackson
" Geo J carp b 129 Jackson
" Jos J boilermkr b 129 Jackson
Schwerdtfeger Gilbert A (Nellie) draftsman Santa Fe Ry r 1206 Seward av

Phone 3170 **Ninth and Kansas Ave.**

C. A. Karlan Furniture Co.

LARGEST COMPLETE HOME FURNISHERS IN KANSAS

THE LIBERTY LIFE INSURANCE CO., TOPEKA

INSURE IN SURE INSURANCE

J. B. WHELAN LUMBER CO.
LUMBER, BUILDERS' HARDWARE, SEWER PIPE, PAINTS, OILS, GLASS, ETC.
Yards 713 to 725 East Fourth Street Phone 865

The Topeka Transfer and Storage Co.
MODERN WAREHOUSE
528 Adams Street Phone 3556

Schwert Elizabeth seams b 325 Monroe
" Jno (Anna) grocer 1129 N Madison r 1200 N Monroe
" Mayne r 325 Monroe
Schwilling Etta stenogr Kansas Book Co rms 701 Jefferson
Schoulst Jno F (Martha) (Witchey & Co) r 330 Ashland av
Scneder Etta tel opr Nat Hotel rms 205 E 8th av
" Jno W clk b 723 W 6th av
" Lisle H (Etta) mach r 205 E 8th
" Lymer bkbndr b 809 Monroe
" Rich C b 205 E 8th av
Scofield Alvin lab b 424 Lafayette
" Anna opr S W Bell Tel Co b 202 Spring
" Elmer (Margaret) chauf r 604 N Jackson
" Ethel pkr b 604 N Jackson
" Jas carp b 312 Klein
" Jno (Florence) fireman r 424 Lafayette
" Lou (wid O S) r 604 N Jackson
" Margaret b 1629 Boswell av
" Netti pkr b 604 N Jackson
" Wm (May) carp r 701 Liberty
" Wm (Mary) lab r 226 Hancock
" Wm carp Santa Fe Shops b 425 Leland
" Wm A (Lizabeth E) farmer r 1816 Grove av

SCOTCH WOOLEN MILLS Tom C Powell Mngr Merchant Tailors 532 Kansas ave Phone 512

Scott A B nurse State Hosp

SCOTT A E (Bessie M) (The Scott Company) r 111 Greenwood av
" Adam * lab r 833 Golden av
" Alf A (Letitia) Atty Santa Fe Ry r 1222 W 10th av
" Alice D (wid Henry E) (Scott Bros Ice Cream Co) r 335 Taylor
" Alice M b 1135 Western av
" Andr L (Olive P) lumber r 912 Lane
" Anna mac opr b 125 Harrison
" Annie D (wid J Fred) r 1221 W 10th av
" Mrs Annie E b 235 Greenwood av
" Apartments 913 and 915 W 10th

SCOTT BROS ICE CREAM CO (Chas E Otis H John F and Mrs Alice D Scott) Ice Cream Manufacturers. Dealers in Milk and Cream Taylor ne cor 4th Phone 622

SCOTT C A (Nora B) (The Scott Company) r 314 Woodlawn av
" C E trav agt rms 500 Harrison
" Carrie (wid Norman) b 728 Madison
" Cecil * lab r 24th and Monroe
" Chas D repr S W Bell Tel Co b 1009 Arch

SCOTT CHARLES D (Laura O) (Scott Weighing Machine Co) r 1530 W Euclid av
" Chas E (Maud) (Scott Bros Ice Cream Co) r 316 Taylor
" Chas R (Adda) mach r 317 Branner
" Chester L (Hattie) mech r 1227 Kansas av

SCOTT CLARENCE L (Margaret B) Propr Scott's Restaurant 427 Kansas av
" Clinton L (Nellie) Sec-Treas Ash Lumber Co r 4 the Delode apts

SCOTT COMPANY THE (C A and A E Scott) Department Store E 6th n w cor Quincy Phone 3693 (See right side lines)
" Cortez A (Norroh) trav agt r 314 Woodlawn av
" David (Anna C) contr r 1009 Arch
" DeEtta b 416 Woodlawn av
" Dianna * b 1154 Lane
" Don E tchr Washburn College b 1615 Boswell
" Earl W (Vera) clk Capper Pub r 1320 Polk
" Effie (wid Jno) r 715 Lincoln
" Effie M b 1411 W 10th av

SCOTT ELISHA * (Esther) Lawyer and Pres and Attorney Western Reserve Realty Co 409 Kansas av Phone 557 r 1139 Lane
" Mrs Estella seams b 1323 Tyler
" Ettie b 1261 Polk
" Florence F stenogr b 1310 Boswell av
" Francis nurse b 1007 Garfield av
" Frank (May) foreman r 407 Lake
" Frank (Hazel) chauf b 410 Locust
" Frank A (Bessie E) spl agt Natl Fire Ins Co r 705 W 6th av

T. G. Smith & Son
Tile Floors and Wainscoting our Specialty.
Tile and Wood Mantels.
913 Kansas Ave. Phone 1261 Topeka, Kansas

THE McCLEERY-DUDLEY LUMBER CO.
Lumber and Coal, Paints, Ladders and Builders' Hardware
CONVENIENTLY LOCATED—519 JACKSON STREET

Scott Frank J clk Santa Fe Ry b R R 27
" Geo lab b 407 Lake
" Geo C b 635 Monroe
" Geo E (Irene) mach r 315 Branner
" Gladys clk The Scott Co b 314 Woodlawn
" Harry W * (Evana) musician r 18th and Adams
" Henry clk Santa Fe Ry b 1424 Western av
" Homer G (Bertha H) mach r 1112 Woodward av
" Ida V b 1411 W 10th av
" Jas F clk Santa Fe Ry b 407 Lake
" Jas R (Eudora) chauf r 1205 E 4th
" Jno D salsn The Rowles Motors Co r 1930 Kansas av
" Jno F (Ethel) (Scott Bros Ice Cream Co) r 331 Taylor
" Jno T (Jennie) carp r 1310 Boswell av
" Lloyd W (Ruth) salsn r 834 Fillmore
" Margaret B cashr C L Scott's rms 820 Quincy
" Marguerite student b 1530 Euclid
" Marvin W clk The Scott Co b 416 Woodlawn av
" Mary E b 200 Clay
" Matthew H (Adelle) r 2528 Clay
" Matthew H Jr b 2528 Clay
" May (wid Frank M) b 913 Madison
" Mildred clk Santa Fe Ry b 407 Lake

SCOTT MILTON A Locksmith and Key Expert 121 W 7th r 1411 W 10th av

" Olevia (wid Jas F) b 1122 W 8th
" Otis H (Jennie) (Scott Bros Ice Cream Co) r 335 Taylor
" Ralph E lab b 2528 Clay
" Ralph H * (Bessie) tmstr r 1018 Washington av

SCOTT'S RESTAURANT Clarence L Scott Propr Opposite Post Office Open All Night 427 Kansas av Phone 2205

" Robt (Lettie B) locksmith r 1007 Garfield av
" Rosa M * (wid Jason W) r 213 E 12th
" Ruth M clk The Capitol B & L Assn b 1261 Polk
" Selista O b 1411 W 10th av
" The 913-915 W 10th av
Scott Victoria C stenogr b 614 Polk
" Viola * b 1154 Lane
" Walter R b 1100 Western av

SCOTT WEIGHING MAchine Co (Charles D Scott) Weighing Machines Computing Scales Echo Phonographs 418-420 Jackson Phone 3880

" Wm H * lab b 1026 Washington av
" Wm W (Anna) lab r 125 Harrison
" Winfield W (Ina) tchr Sumner School r 1271 Washburn av
" Zada cashr Guardian Life Ins Co b 1409 Topeka boul
Scottish Rite Masonic Bodies 623 Jackson
Scout Headquarters 100 E 6th av
Scouten Fred (Grace) carp r 270 Michigan av
" Glen O appr b 270 Michigan av
Scrinopskie Abraham (Mollie) (E Scrinopskie & Sons) r 1801 Huntoon

SCRINOPSKIE E & SONS (Eli, Myer and Abraham) Clothing 410 Kansas av Phone 1645 and 510 Kansas av Phone 2185

" Eli (Mollie) (E Scrinopskie & Sons) r 418 Tyler
" Grace L stenogr Monroe Hursh & Monroe b 428 Tyler
" Myer I (Donna) (E Scrinopskie & Sons) r 1220 Mulvane
" Saml (Ida) r 428 Tyler
Scritchfield Floyd C (Elsie foreman Chas Wolf Packing Co r 430 Reno av
SCRIVNER GUY V (Florence) Adv Mngr Capper Pub r 323 Park av
" Rose (wid Jno) b 317 E 10th av
Scully Thos (Sally) gen trav stkpr Santa Fe r The Virginia Apts
Seabrook Congregational Church Seabrook

SEABROOK FARMERS UNion Rollo S Shorthill Mngr 21st and Gage Park boul Phone 1324 N 2

" School 19th and Mission av
Seagraves Eldon H (Mary E) boilermkr r 1635 Western av
Seal Algernon E clk Santa Fe Ry rms 107 Douthitt
" Clarence driver b 1033 Central av
" Clay H mach b 430 Lafayette
" Edw (Lula) lab r 1033 Central av
" Floyd L fireman b 200 Emmett

The Topeka Mortgage & Investment Co.
Successors to THE FORBES MORTGAGE & INVESTMENT CO.
Tel. 1096 : 116 West 6th St.
CITY AND FARM LOANS : INSURANCE : INVESTMENTS

TOPEKA ELECTRIC COMPANY
Electricians : Electrical Construction and Repairs : Electric Supplies and Fixtures
816 Kansas Ave. Phone 768

Established 1882 LOUIS VAN DORP & SON Phone 130
SHEET METAL AND ROOFING CONTRACTORS
507, 509 Jackson Street, Topeka, Kansas

The Warren M. Crosby Co. 613-15-17 Kansas Avenue through to Jackson Street
"The Store of Dependable Merchandise" Telephone 3569

Seal Francis L lab b 200 Emmett
" Henry C (Opal) lab r 430 Lafayette
" Herman r 200 Emmett
" Howard b 200 Emmett
" Walter oiler b 200 Emmett
"Wm P lab b 200 Emmett
Seals Louise lodgings r 313 Adams
Seaman see also Seeman and Semon
SEAMAN C A V-Pres Union Trust Co r Sedgwick Kans
" Curtis A (Mabel) lab r 268 Oakland av
" Fred A (Ada G) tchr r cor 17th Redden av
" Rachel M (wid Jno) r 1011 W 12th
Searcie Hollie E * (Lizzie) lab r 1036 Washington av
Searl Oscar R (Lucy) phys 1607 Central Pk av
Searle Chas H (Anna) r 1236 Garfield av
" Clark student b 2405 Maryland av
" Hattie nurse b 1205 E 4th
" Howard S (Helen) state exam Natl Fire Ins Co of Hartford Conn r 1729 McVicar
Searles Alb B meat ctr b 706 Madison
Sears Melvin (Eva) mech r 506 Park
" Thos (Martha) r 506 Park
Seaton Jesse (Martha) clk Santa Fe Ry r 911 King
Sebrell Chas G (Florence) mach r 1808 Buchanan
Sechrist Chas (Amanda) r 822 N Monroe
Second Baptist Church 300 Quincy
" Baptist Church * 824 W Laurent
" Christian Church * W 12th n e cor West
" Presbyterian Church Gordon n w cor Jackson
" United Brethren Church Leland n w cor 5th
Second United Presbyterian Church Huntoon n e cor Fillmore
SECRETARY OF STATE L J Pettijohn North Wing Main Floor State Capitol
Secrist Danl S (Olivia) lab r 1501 Washburn av
SECURITIES INVESTMENT Co Walter Ashton Smith Pres W H Eastman (Kans Life Ins Co) V Pres G L Garlinghouse Sec C P Adams (Adams Bros) Treas Loans Insurance Real Estate 501 New England bldg Phone 501
SECURITY BENEFIT ASSOciation J M Kirkpatrick Natl Pres J V Abrahams Natl Sec Dr A E Billings Natl Med Dir Fraternal Insurance 701-703 Kansas av (See p 63)
SECURITY BENEFIT ASSN BAND Jess Bigley Director 109 W 7th
SECURITY BENEFIT HOME and Hospital Assn S T Walker Supt R R 8
" Building 701 Kansas av
SECURITY MUTUAL LIFE INsurance Co of Lincoln Neb G A Sawyer State Mngr 106 W 9th (2d Floor) Phone 640
" Mutual Life Ins Co of Binghamton N Y L Tuer State Mngr 15 Columbian bldg
" Trust Co J M Kirkpatrick pres J W Breyfogle v pres J V Abrahams sec-treas 701 Kansas
See Arthur E (Cora) lab r Kansas and Burgess
Seeds Adelaide tchr b 1604 College
" Hugh E (Cora A) ins agt 414 New Eng bldg r 1604 College av
Seeger Wm F glazier rms 708 Jefferson
Seeland Carl (May) contr r 116 Quincy
Seeley Braton L (Lou) r 1813 Clay
" Creta M tchr Van Buren School b 1728 W Euclid av
" Edwin E (Josephine) salsn Payne's Shoe Co r 1728 W Euclid av
" Jas A (Maud E) clk Santa Fe Ry r 1201 Clay
SEELY CLEMENT W (Cora) Sec Hall Lithographing Co r 227 Broadmoor av
" Clarence E clk Am Ry Exp Co r 1901 McVicar av
" Mrs Cora sec Shawnee County Chapter of Red Cross b 227 Broadmoor av
" Harold T student b 1901 McVicar

C. G. Blakely & Co.
Insurance Specialists
535 KANSAS AVE.
PHONES
737, 738 and 403

The W. W. Mills Company
The Shop For Gentlewomen

Seelye Alf trav agt rms 911 N Kansas av
Seeman see also Seaman and Semon
" Erwin W (Miriam A) salsn r 714 W 11th
SEERY HARRY W (Forestine) (Seery & Morton) r 309 Topeka boul
" Lawrence mach b 309 Topeka boul
SEERY & MORTON (Harry W Seery Wm A Morton) Farm Implements Carriages and Wagons 201-205 E 6th av Phone 39 (See p 35)
Seevers Giles A (Emma M) salsn r 512 Horne
" Maurice asst physical dir Y M C A r 512 Horne
Seewald Jacob C carp b 1424 N Harrison
Segelbaum Saml A b 1130 Polk
SEGER ENOCH C (Marian) (Jasperson & Seger) Pres and Treas Seger Investment Co r 1132 N Harrison
SEGER INVESTMENT CO E C Seger Pres and Treas B H Smith V-Pres M S Seger Asst Sec Loans Real Estate Investments and Insurance 426 New England bldg Phone 877 (See p 64)
SEGER MERLE S Asst Sec Seger Investment Co b 1132 N Harrison
Segondollar Lum (wid Jacob) b 102 Clay
Seguine Wm E (Margaret) real estate 413 Kansas av r 306 W 8th av
Seibert see also Siebert
" Annie (wid Richd B) b 1334 Monroe
" Fred (Nellie) boilermkr rms 129 Buchanan
" Jno (Christina) boilermkr r 408 W Railroad
" Wm lab b 2106 E 6th
" Wm M appr b 408 W Railroad
Seiffert Anthony (Rose A) mech r 1933 Redden av
Seig see Sieg
Seiler Chas A (Helen A) clk r 1155 Brooks av
" Kate b 1201 College av
SEILER LEONARD F (Pioneer Waste Paper Co) r 700 Clay
Seitz Genevieve clk rms 107 N Lake
" Geo hlpr b 520 Sardou
" Laura clk the Kansas Reserve State Bank rms 107 N Lake
" Wm (Lydia) r 410 Ash
Seivert see Seibert and Siebert
Selbach Rheva clk Security Benefit Assn b 426 Taylor
Selby Edwin (Ruth) crane opr r 225 Jefferson
" Geo E (Mary A) hlpr rms 255 Stephens av
Selders Orville (Bernice) broom mkr r 734 Madison
Self Jno F (Mary) oiler b 513 Lamar
" Raymond J sheet metal wkr b 513 Lamar
Selig Jno (Josie) lab r 625 Grant
Sell Kate (wid Jno H) r 208 N Lake
" Wm R rms 1203 E 4th
Sellars Harriet laund State Hosp
" J L driver State Hosp
Sellers Faye dom rms 329 Jackson
" Jno S carp b 1156 Woodward av
" Maggie (wid Jno) r 329 Jackson
" Marietta (wid Johnson) r 1201 Quincy
Sells Alan artist 118 W 6th av
" Block 628-630 Kansas av
" Homer appr b 199 Ohio av
" Romer V appr b 235 Adams
Seltzer Frank C colr Consumers L H & P Co rms Orpheum bldg
Selvach Jno b 426 Taylor
Selwin Anna S b 1101 Polk
Semon see also Seaman
" Adam M appr Santa Fe Shops b 620 Locust
" Augusta (wid Fred) r 229 Locust
" Emma clk b 229 N Locust
" Fred W (Edith) clk Santa Fe Ry r 1214 Seward av
" Jos (Anna) boilermkr r 421 E Gordon
" Louis G (Grace) mach r 624 Locust
" Otto appr Santa Fe Shops b 229 N Locust
" Simon (Joe) lab r 6th st Bunk House
Semple Lewis driver b 129 Harrison
" Pearl b 129 Harrison
" Robt E stenogr b 718 Garfield av
" Robt H (Elizabeth) r 718 Garfield
" Wm H (Rosa) restaurant 127 Kansas av r 1258 Clay
" Wm R student b 718 Garfield av

NELLIS INSURANCE AGENCY
Established 1876
Residence
Theft
Mercantile
Stock
Burglary
INSURANCE
Surety
Fidelity
and Forgery
BONDS
109 W. SIXTH AVE.
PHONE 228

Zercher Book and Stationery Co.
Office Stationery, Steel and Wood Filing Cases, Typewriters, Dictaphones
T. L. Pattison, Prop. Phone 580 521 Kansas Avenue

Butter-Krust Bread MADE ONLY BY Royal Bakery 107-111 W. 10th St.

IMES AUTO CO.

Dodge Brothers Sales and Service

Phone 3071

1029 1031 1033 1035 KANSAS AVENUE

Semprez Eugene mach b 408 W Railroad
" Jno B b 409 W Railroad
" Jno B Jr (Pauline) elec r 511 Lincoln
Sendejas Florentino (Angela M) mach r 244 N Chandler
Senft Bertha sec High School b 1810 Lane
" Mary (wid Henry) r 1810 Lane
Senne Alvin (Anna) clk r 119 Fillmore
" Caroline (wid H Christopher) r 1117 W 3d
" Caroline clk b 124 Buchanan
" Chas E linopr Topeka State Journal b 119 Fillmore
" Concordia typist Santa Fe Ry r 1117 W 3d
" Edwin E hlpr Santa Fe Shops b 322 Jefferson
" Emil (Emma) floorman Theo Poehler Merc Co r 124 Buchanan
" Emil W (Mary) fireman r 321 Orchard
SENNE GEORGE (Julia) General Contractor and Builder 518 Kansas av Phone 3609 r 105 N Kendall av Phone 4893
" Henry (Margaret) boilermkr r 114 Woodruff av
" Ida S tchr r 1117 W 3d
" Martin W (Cornelia) welder r 1819 Seward av
" Paul C printer b 124 Buchanan
Senogles Wm A (Ramone) mach r 1035 Branner
Senour Mrs Frances clk Warren M Crosby Co rms 809 Kansas av
Senter Ira b 435 Reno av
Sentz Carrie (wid Jno M) r 1023 Lincoln
Sentz Katherine music tchr B of Education b 1023 Lincoln
Sepeda Candelaria rms 413 E 3d
Serbande Adaresto (Pabla) lab rms 216 Hancock
Serbantez Jose lab b 1017 Seward
Serna Pedro (Soleda) lab r 124 Branner
Serting Josepha (Lucile) r 1605 West
Servantez Salome lab r 2 Pleasant pl
Service Henry (Etta) welder r 308 Jefferson
" Julia (wid Robt) rms 308 Jefferson
Service Robt musician b 812 Tyler
" Robt W (Mary) insptr r 812 Tyler
SESSIONS CHARLES (Mary) Managing Editor Topeka Daily Capital r 311 W 11th
" Perry M chf clk Secretary of State r 800 Topeka boul
Settle Hal (Katherine E) r R R 28
" Robt E (Lena) appr Santa Fe Shops r 408 Lafayette
Settler Verney * (Bertha) lab r 605 E 12th
Seventh Day Advent School Western se cor 5th
" Day Adventist Church 851 W 5th
Severin Minnie E stenogr Santa Fe Ry b 326 Quinton boul
Sewall Chas * (May) lab r 1205 N Western av
" Jesse * lineman b 1205 N Western
" Louis * lab b 1205 N Western av
Seward Av Baptist Church 426 Seward av
" Av M E Church Seward av n e cor Scotland av
SEWARD MOTOR CO (Simon Bros) Garage General Auto Repairing 1410-1412 Seward av Phone 3916 (See p 16)
" Roy W clk S W Bell Tel Co b 1255 Lincoln
" Wm H (Nellie) mono opr r 816 Kansas av
Sewell Mrs Clara rms 323 Polk
" Ellsworth B fruits 1410 W 15th r same
" Ellsworth B Jr (Mabel) sales mngr Wilis Norton & Co r 1515 Plass
" Mrs Isaac supt Kans Sunday School Assn r 323 Polk
" Phil M salsn Taft Motor Co b 105 E 11th
" Robt (Amelia) boilermkr Santa Fe Shops r 1404 Logan
" Sarah (wid Jos W) b 364 Kellam
Sexton Chas A farmer r 1222 N Kansas av
" Doris J b 1119 Monroe
" Ernest L carp r 1222 N Kansas av
" Guy F (Annie) mech The Smith Co r 1119 Monroe
" Maude clk b 833 Madison
" Wm J (Vivian) credit mngr Crew Levick Co r 1214 E 6th av
Seyb Millie nurse Stormont Hosp
Seybold Forrest L (Emily) carp r 311 Orchard

A Pasteurized Product IN A SEALED PACKAGE Delicious, Healthful Fresh Every Day
Beatrice Creamery Co., Topeka, Kansas

The Crosby Bros Co
Dry Goods, Ready-to-Wear and Home Furnishings
Kansas Avenue, between 7th and 8th.

Seybold Geneva b 809 Quincy
" Geo E (Rose) tinner r 904 Quincy
" Jas M (Jessie) blksmith r 121 Monroe
" Jno H (Emma) tinner r 1111 Polk
" Lightle H opr b 132 Monroe
" Robt (Dora) lab r 422 Lafayette
" T Ruth bkpr Capitol B & L Assn b 1025 Jackson
" Stella M b 1025 Jackson
" Vera I b 809 Quincy
Seyers Edw H (Marie) salsn r 722 Polk
Seymour Jesse (Kitty) dairy r 1604 Hogeboom av
" Jos D (Minnie) lab r 417 Lafayette
" Jos C (Cora) cond r 1416 Kansas
SEYMOUR PACKING CO The G C Bowman Pres and Treas H A Perry Vice Pres and Sec 200-208 N Kansas av Phone 3538 (See p 84)
" Pearl laund r 1446 Washington av
" Ruby adv asst Pelletier Stores Co b 1416 Kansas av
Shackle Clement R clk Newark Shoe Co rms 1319 W 7th
Shadboldt Cora (wid Chris) r 413 Clay
Shadinger Margaret D (wid Royal R) clk State B of Health b 1314 Lane
Shaefer see Schaefer
Shaeffer Alb R (Emma A) carp r 516 Western av
" Carroll C (Olive) pressman Hall Lith Co r 909 W 6th av
" D A carp b 412 E 5th
Shaenfeldt Peter (Anna) policeman r 207 E Curtis
Shafer Chas (Cora) r 689 Kellam av
" Curtis tmstr b 689 Kellam av
" Emmett r N Kansas av Garfield pl
" Ernest (Emma) hlpr b 689 Kellam
" Florence (wid Delmont A) f 1208 Jackson
" Geo (Catherine) boilermkr r 536 E Gordon
" Helen typist S W Bell Tel Co b 1208 Jackson
" Hulda bkpr Berkson Bros b 404 Orchard av
" J Wilew (May) lab r 404 Orchard
" Jacob (Anna) lab r 546 Sardou av
" Jos (Anna) lab r 550 Sardou av
" Jos (Anna) clk b 1006 N Monroe
Shafer Kathryn clk Santa Fe Ry b 1315 Tyler
" Mary b 536 E Gordon
" Olive opr S W Bell Tel Co b 1208 Jackson
" Peter D (Edith) lab r 844 Sherman av
" Rolland E mach hlpr Santa Fe Shops b 600 Kellam av
" Saml J lab b 401 Kellam av
Shaffer Andr H paperhngr b 222 Circle
" Anna K clk Santa K clk Santa Fe Ry rms 1411 Byron
" Arthur (Dora) mech r 264 Wabash
" Clyde W (Mary) painter r 222 Circle
SHAFFER DANIEL W (Rosetta) Propr Shaffer's New Cafe r 121 W 6th av
" Earl W insptr Santa Fe Ry rms 515 Madison
" Elizabeth b 1708 Kansas av
" Frank H (Mabel) mach r 521 Polk
" Fred (Kate) molder r 451 Ohio
SHAFFER HENRY E (Belle D) Plumbing Gas and Steam Fitting Hot Water Heating 117 E 8th av Phone 1372 r 1171 Garfield av Phone Black 4470
SHAFFER J E & CO (Jacob E Shaffer) Real Estate Loans and Notary Public Thirty-two Years in Real Estate Business in Topeka 508 Kansas av Phone 1308
SHAFFER JACOB E (Mary A) (J E Shaffer & Co) r 249 Michigan av
" Jno I (Martha) r 903 N Jackson
" Mary b 123 N Lake
" Mildred I tchr b 155 Story
SHAFFERS NEW CAFE D W Shaffer Propr Meals and Short Orders Tables For Ladies 121 W 6th av Phone 3388
" Paul S plumber r 1171 Garfield av
" R Franklin student b 1171 Garfield
" Ralph T (Ethel F) mach r 901 Morris av
" Raymond (Ella) stowman C R I P Ry Co r 132 Topeka boul
" Ruth H typist Santa Fe b 155 Storey
" Wm H A (Mary) photogr Mrs M L Christopher r 412 Orchard
Shakeshaft Arthur T (Marion D) Civ Eng r 1229 Boswell av
" Beatrice rms 913 Fillmore

THE NEW TOGGERY CLOTHING HATS - AND FURNISHINGS
I. S. GALITZKY EIGHTH AND KANSAS AVE.

A. A. RODGERS
A. A. RODGERS & CO.
110 West Sixth Avenue : Phone 418
Farm and City Real Estate, Loans, Investments, Insurance and Bonds
R. C. ROWSE

Wm. Connors Furniture Company

"A Store for Everybody"

Furniture Rugs and Draperies

716 Kansas Ave.

Phone 3461

Strickler's Topeka Business College

Educates Young Men and Women for Office Positions

OUR GRADUATES ARE IN DEMAND

107, 109, 111, 113, 115, 117 East Eighth Avenue

Shakeshaft Edmund J (Alberta) asst gen pass agt Santa Fe Ry r 913 Fillmore
" Gwendolyn tchr Washburn College b 1621 Mulvane av
" Richd (Louisa) clk Santa Fe Ry r 1621 Mulvane
Shaler Eliah S (Nina) r 1300 Lane
" Martha tchr Van Buren School b 1300 Lane
" Paul pkr b 1300 Lane
Shamberg Catherine clk Capper Pub b 210 E 3d
" Mary R clk Crosby Bros Co clk b 212 Jefferson
" Michael (Elizabeth) lab r 212 Jefferson
Shamplin Pearl * (wid Edw) r 22d and Madison
Shane Maude B b 1026 Quincy
Shaner Jere (Lena) lab r 414 E 3d
" Walter clk Owl Grocery No 8 b 414 E 3d
Shank Clem L (Catherine) painter r 1734 Harrison
" Harry E mach b 211 W 11th
Shankle Martha J (wid Elbert A) tchr r 2008 Bolles av
Shanks Lucille clk Capper Pub b 422 E 8th av
Shannon Edwin A (Elizabeth) salsn Topeka Grocery Co rms 2002 Grove
" Harvey C (Ruth) salsn College Hill Baking Co r 1434 West
" Louis (Florence) lab 2248 Michigan av
" Neil (Nellie) clk r N Madison Garfield pl
" Neil J (Nettie) barber 522 E 4th r 1035 Lafayette
" Theo J (Elizabeth) salsn r 2002 Grove av
" Tilton K (Mary Y) clk r 310 W 6th av
Shapcott Mabel tchr Bethany College
Shapiro Eli (Gertrude) cattle dlr r 318 Topeka boul
" Harry C (Eva) (Model Shoe and Clothing Co) r 318 Topeka boul
" Louis (Lena) farmer r 24th and California av
" Moses clothing 316 Kansas av
" Saml (Rosie) clothing 332 Kansas av r 315 Harrison
Shapland Agnes clk Santa Fe Ry rms 809 W 10th av
" Margaret clk Santa Fe Ry rms 809 W 10th
Sharar Jno M (Phoebe) tmstr rms 607 N Kansas av
Sharon Mrs Belle B clk r 426 Topeka
" Frances M sec J L Hersh b 426 Topeka boul
Sharp Alex A (Jennie) phys r 1251 Western av
" Allen L (Ruth) chf clk Santa Fe Ry r 218 Broadmoor
" Chas (Rose) r 509 Madison
" Cora (wid Wilson) b 801 Brooks
SHARP EDWARD (Verna) Dentist 534 Kansas av n e cor 6th av Phone 3037 r 304 Kendall av Phone 817
" E Clay (Anna) barber 614 Kansas av r Huntoon cor Randolph
SHARP HARRY (Mary E) Sec-Treas Associated Industries of Kansas r 1201 Clay
" Herbert W (Daisy) trav agt Curtis Towle & Paine Co r 306 Tyler
" J E lab State Hosp
" Mrs Mary E retoucher C J Boeger b 1201 Clay
" Morton R (Katherine) supt Curtis Towle & Paine Co r 1521 Polk
" Robt (Lucinda) lab r 1329 Van Buren
" Wm (Ethel) r 113 N Chandler
" Wm J * janitor r 957 College av
" Wm R (Hadassah) lodgings 111 E 4th
Sharpe Fred O (Mary) foreman Santa Fe Ry r 523 Locust
" Grace aud S E Lux Jr Merc Co rms 515 N Kansas av
' Mrs Lulu E b 212 E 7th
Sharrai Edw ((Lizzie) eng I H Milling Co r 127 Fillmore
" Elmer pressman Capper Pub b 127 Fillmore
" Harvey J pressman Capper Pub b 127 Fillmore
" Nile clk J C Darling Co b 127 Fillmore
Sharrard C D (Irma) engr Capper Pub r 1524 Polk
Sharts Alb H (Sharts & Son) r 1233 N Monroe
" Earl (Sharts & Son) b 1233 N Monroe
" & Son (Alb H and Earl) furniture 420 E 4th
Shaughnessy Wm J clk Santa Fe Ry rms 305 E 8th av
Shaul Otis O lab b 2424 Maryland av
" Wm lab b 305 E 6th av

M. COUNCIL CONTRACTOR AND BUILDER

PHONE 767 SHOP, 324 VAN BUREN STREET

OWL GROCERS SAVE YOU MONEY ON EVERY ITEM.

SPOT CASH—IMMENSE VOLUME—7 STORES

Fireproof Warehouse on Track. General Office, 204 Kansas Ave. Phone 3804

Shaver Carrie B (wid Wm M) rms 1729 McVicar av
Shavlo Clara E r 301 W Laurent
Shaw Alb H chauf rms 618 Monroe
" Andr G (Bessie) r 2215 Clay
" Andr M (Mary) r 1400 West
" Carl (Mabel) painter Kinley Motor Co r 1325 Western av
" Earl lab b 132 N Lake
" Earl W b 716 Lime
" Elizabeth wrapper Berkson Bros b 1325 Western av
" Harry L heater b 14 Elliott av
" Isaac W painter r 1325 Western av
" Jeremiah (Rena L) janitor r 1151 Grand av
" Jesse L salsn H D Lee b 723 W 6th
" Jno T (Lucy) clk Beatrice Creamery Co r 323 Polk

SHAW JOSEPH C, A.M. M.D. (Elizabeth I) Surgeon-Physician Surgery Diseases of Women and Diseases of the Rectum 835 Kansas av Smith bldg Phone 3258 r 1401 Buchanan Phone 649

" Larry * (Lizzie) porter r 2004 Topeka boul
" Mrs Mable rms 2030 Clay
" McClellan M (Pearl) ins agt r 511 Madison
" Nancy J (wid W) r 303 Arter av
" Sybil * b 2004 Topeka boul
" W Everett cook rms 923 W 6th av

SHAW WALEN F (Florence L) Dist Mngr Columbian Circle 706 Kansas av r 1824 Clay

" Walter G (Frances) foreman r 1315 W 11th
" Wm * (Edna) r 504 E 17th
" Wm C (Ida M) r 707 W 10th av
" Wm C (Anna) mach r 305 Quinton boul

SHAWNEE ABSTRACT CO The C J Peterson Propr E S Simmons Abstracter 107 W 6th av Phone 363 (See p 31)

" Battery Service (Geo T Ragsdale L L Stansberry) 408 Jackson

SHAWNEE BUILDING & Loan Association H F Guthrie Pres A A Rodgers V-Pres V P Hillhouse Sec B A Snyder Asst Sec F M Bonebrake Treas W R Hazen Atty 115 W 6th av Phone 127 (See p 34)

Shawnee Chief Harry Wright pub 609 N Kansas av
" Chief Broom Works (Allison J Little Ira D Roderick) 919-921 E 6th av

SHAWNEE COAL & MATE- erial Co H K Brooks Pres E B McKenzie Sec and Treas R W McCall Mngr 707 E 7th

" Co-operative Association C E Robbins mngr grocers 1000 E 4th
" County Chapter of American Red Cross Mrs Cora W Seely sec 231 New England bldg
" County Farm Bureau Frank O Blecha sec 3d fl Court House
" County Court House 5th n w cor Van Buren
" County Jail C W Hixon jailer 216 W 5th
" County Probate Court Hon J D M Hamilton judge Court House

SHAWNEE CYCLE CO (Erwin Keller Edgar J Dustin) 114 E 7th Phone 4400 (See p 77)

SHAWNEE ELECTRICAL Supply Co The R W Palmatier Pres W L Bailey Sec and Mngr F L Loveless Treas 404 Quincy (See adv at Classified Farm Lighting Plants)

SHAWNEE FURNITURE CO (W H Stark Charles Broderson) New and Second Hand Furniture Queensware Stoves Etc 514 E 4th Phone 3259

SHAWNEE INVESTMENT CO Charles S Elliott Pres E C Arnold V Pres F J Bell V Pres Stanley Medlicott V Pres and Treas L C Atkins Sec John P Elliott Asst Sec Real Estate Loans and Insurance and Bonds 534 Kansas av Phone 5050 (See right top lines)

SHAWNEE MILLING COM- pany The S J Hodgins Pres R F Hodgins Vice Pres Burgess Van Vechten Sec J F Baldwin Treas and Mngr 235 Kansas av n w cor 3d Phone 4180

" Motor Co (Theo Johnston) 118 W 5th

WOOD MOTORS CO. Distributors

BUICK AND CADILLAC MOTOR CARS AND GOODYEAR TIRES

SIXTH AVE. AT VAN BUREN PHONE 1560

THE BIG CASH DEPARTMENT STORE

THE SCOTT CO.

DRY GOODS, CLOTHING, SHOES, READY-TO-WEAR, HARDWARE, HOME FURNISHINGS

SIXTH AVE. AT QUINCY STREET

PRINTING STATIONERY
HALL TOPEKA
ENGRAVING EMBOSSING

SHAWNEE STATE BANK D J Hathaway Pres J B Billard V Pres F P Elmore Cashier L W Elmore Asst Cashier D V Elmore Asst Cashier 800 N Kansas av Phone 367

SHAWNEE SUIT CLUB S J Hallowell Mngr French Dry or Steam Cleaners Suits Pressed While You Wait Work Called For and Delivered 407 Kansas av Phone 1861

SHAWNEE TIRE CO (Dean F Rogers) 116 E 7th Phone 1298 (See p 18)

Shay Jno A (Agnes) chf opr W U Tel Co r 212 E 12th

Sheafor see also Schaefer
" Chas M (Margaret) lab r 630 Chandler
" Harry salsn Dibble Gro Co r 827 Monroe
" Jennie (wid Peter M) b 1221 Clay
" Lizzie clk S E Austin r 1313 E 7th

SHEAHAN WM F (Rosetta) Plumbing Power Plants Heating 115 E 8th av Phone 3426 r 1436 Polk

Sheard Edwin (Mary) chauf r 323 Western av
" Nye clk b 310 Polk
" Thos E (Ella) barber 601 Kansas av r 1109 Ridge av
" Willis W mach McEntire Bros rms 310 Polk

Shearer Anna opr S W Bell Tel Co r 1333 N Taylor
" Anna (wid Langley) r 916 N Harrison
" Clarence W lab b 1333 N Taylor
" Ethel bkpr b 2029 Buchanan
" Geo W (Josie) grocer 1400 Tyler r 2029 Buchanan
" Jas C (Pearl) lab r 518 Wilson av
" Marguerite F student b 1125 College av
" O E stenogr Chamber of Com b 810 Quincy
" Ralph G clk Cresent Grocery r 2029 Buchanan
" Vernon (Carrie) asst foreman Chas Wolff Pkng Co r 1171 N Kansas av
" Wm D (Bessie) house mover r 1333 N Taylor
" Winona J typist b 2029 Buchanan

SHEEHAN C W Supt Charles Wolff Pkng Co r 1416 W 6th av

Sheetz see also Scheetz
" Aaron (Elizabeth E) grocer 828 N Kansas av r 1232 N Quincy
" Bessie E cash Aaron Sheetz b 1232 N Quincy
" Chas G (Francis) elec Santa Fe Ry r 2015 Lincoln
" Chas J (Mary G) mach r 719 Buchanan
" Isaac S (Mary J) mngr Aaron Sheetz r 1106 Garfield av
" Jno (Elizabeth) bkpr r 1226 N Quincy
" Lloyd E (Eva) farmer r 1601 N Taylor
" Mary E (wid Aaron) b 1232 N Quincy
" Thersa (wid Andr) r 512 Chandler
" Wm D clk S W Bell Tel Co r 1126 N Kansas av

Sheffield Barrett W (Lucile) elec r 509 Jefferson
" Carrie E clk P O b 907 W 5th
" Jno S (Cora E) clk r 510 Jefferson
" Nellie J (Wid Chas) r 907 W 5th

Shehi Belle (wid Winfield) r 296 Chester av
" Jas lab rms 934 Monroe
" Walter brkmn b 296 Chester av
" Willard S (Ethel) lino opr Capper Pub r 332 Leland
" Willis stenogr State Bd of Agriculture b 296 Chester av
" Winfield b 296 Chester av

Shelbey Jno rms 615 Madison

Shelden see also Shelton
" Benj chauf Crosby Bros Co b 704 Polk
" Cecile clk Santa Fe b 704 Polk
" Emma (wid Marion) r 704 Polk
" Ernest L lino opr Capper Pub b 704 Polk
" M Mabel bkpr b 704 Polk

Sheldon Building 721-723 Kansas av
" Rev Chas M (Mary) editor r 1515 W 15th
" E Bradley (Myrtle) carp r 707 Highland av
" Edw P (Mary) driver r 1316 Garfield av
" Geo R (Mabel) elec r 1255 Bucanan
" Jas W carp Santa Fe Shops r R R No 6

Largest Department Store in Kansas
Pelletier's
THE BIG STORE
9th and Kansas Ave.

The Vermont Granite Co.
522 N. Kansas Ave. Phone 594
MONUMENTS
MAUSOLEUMS
MEMORIALS
MARKERS, ETC.

230 WRITE THIS NUMBER DOWN, YOU CAN'T AFFORD TO FORGET IT
Frank Furniture Co.
626 KANSAS AVENUE

Sheldon Miriam R b 228 Broadmoor
" Saml O (Margaret M) blksmth r 1000 College av
Shelkitt Gilbert C (Stella) carp r 130 Ohio av
SHELLABARGER FRED M (Mabel) (Shellabarger & Son) r 122 W 5th
SHELLABARGER JAMES M (Shellabarger & Son) r 120 W 5th
SHELLABARGER & SON (James M and Fred M) Funeral Directors and Licensed Embalmers 120-122 W 5th Phone 373 (See inside Front Cover)
Shelly Henry (Nellie) carp r 1221 N Taplor
Shelton see also Shelden and Sheldon
" Ben lab rms 335 Chandler
" Ella bkbndr Western Bindery b 129 Van Buren
" Frank M (Ella) printer r 129 Van Buren
" Jno R (Harriet H) (Shelton Tire Co) r 1275 Topeka boul
" Ruth * maid b 25th and Monroe
SHELTON TIRE CO (J R Shelton J Garfield Leopold and Earl C Brown) 919 Kansas av Phone 28
Shepard see also Shepherd
" Adelaide (wid Danl) r 617 Morse
" Alberta A student b 1401 W 6th
" C E b 305 E 3d
" Cortland W (Alberta) real est 17 Columbian bldg r 1401 W 6th av
" Cortland W Jr student b 1401 W 6th av
" Daphne S (wid Henry) r 1016 Harrison
" Harriet A (wid Willis H) b 1200 N Quincy
" Harry switchmn rms 606 Kansas
" Myrtle * waiter rms 503 Leland
" Wm * (Myrtle) janitor r 503 Leland
" Wm T clk Santa Fe Ry rms 1401 W 6th av
Shepardson Benj H (Mamie) landscape gardener r 514 W 23d
" Flora (wid Norman G) r 514 W 23d
Shepardson Harold S. (Melvina) landscape gardener r 516 W 23d
Shepherd see also Shepard
" Edith tchr b 1114 Garfield
" Ervin b 1 Pleasant pl
" Inez M chf clk State Insurance Dept b 1114 Garfield
Sheppard Henry * (Elizabeth) b 1413 Jackson
" Jos G (Lola) lab b 616 Leland
" Maude salsn Pelletier Stores Co rms 613 Polk
Sherbon Florence B chf Child Hygiene Div State Bd Health r Bethany College
Sherburne Claud L eng r 1219 N Jackson
" Edw (Joanna) colr r 1008 N Van Buren
" Helen opr S W Bell Tel Co b 1008 N Van Buren
" Loucille opr S W Bell Tel Co b 1008 N Van Buren
" Mattie (wid Henry L) b 1219 N Jackson
Sherer Geo driver r 8th av and Orleans
Sherley E P rms 19 Veale blk
Sherman Adrian F (Frances C) gen counsel Bankers Service Co r 109 E 10th av
" Bird D (Henrietta) r 220 Beacon
" Edw D (Catherine) cafe 113 Kansas av r 317 Harrison
" Fannie (wid Wm B) b 704 Jefferson
" Frances C carp Santa Fe Ry b 915 Topeka boul
" Mrs Frances L b 915 Topeka boul
" Geo (Mary) driver r 117 Quincy
" Geo F Jr (Vivian) clk r 1920 West
" Mrs H E r 22 and Adams
" Henry (Lula) lab r 417 Arter av
" Louis H (Emma) grocer 400 E 5th r 402 same
" Lucie M clk rms 402 E 5th
" Mrs Lou rms 109 E 10th
" Marie clk Capper Pub b 1211 Kansas av
" Paul (Mary) acct Santa Fe Ry r 1615 Harrison
" Wm A teller Santa Fe Ry b 704 Jefferson
" Wm C (Minnie) eng r 704 Jefferson
" Wm M bkpr Wm Schick Mnfg Co b 143 Oakland av

THE ROWLES MOTORS CO.
DISTRIBUTORS
OVERLAND and WILLYS KNIGHT CARS & NASH CARS & TRUCKS
912-914 KANSAS AVE. PHONES 220-2775

MILLER-HOYES PAINT & GLASS CO., JOBBERS
Paints, Oils, Varnishes, Glass and Painters' Supplies
TELEPHONE 955 107 EAST EIGHTH AVENUE TOPEKA, KANSAS

Mutual Laundry and Dry Cleaning Co.
OFFICE and PLANT
112, 114, 116, 118, 120, 122 East Third Street.
PHONES 519
C. H. MATTHEWS, Manager
Branch Office and Hat Works, 927 Kansas Avenue

The Warren M. Crosby Co. 613-15-17 Kansas Avenue through to Jackson Street
"The Store of Dependable Merchandise" Telephone 3569

Sherman Wm O (Ida) clk r 143 Oakland av
" Wolf tailor Berkson Bros r 319 E 8th av
" & Ellis Service Irwin Snattinger mngr ins agts 213 New England bldg
Sherrill Althea I stenogr Pierson Mnfg Co b 523 West
" Geo H (Carrie) watchmkr r 523 West
Sherwood Carrie (wid Edw) b 1620 E 6th av
" Wm S (Katherine) 2d hd gds 300 E 4th r 1203 N Quincy
" Wm T (Daisy B) clk W S Sherwood r 1303 Quincy
Shideler Geo O (Ethel E) clk P O r 816 Wood
" Jno B (Marsha) r Cambridge and Huntoon
Shidler Wm P (Elizabeth) hostler Whiteker Bros r 112 N Kansas
Shields Adam blksmith Santa Fe Shops b 510 Larch
" Bernard boilermkr rms 700 E 4th
" Chas (Emma) clk r 527 Scotland
" Chas (Lizzie) blksmith r 429 Chandler
" Claude J (Princess) grocer n Fillmore cor Golden Belt rd
" Cora L * (wid Isaac) r 1331 Van Buren
" Jacob mach Santa Fe Shops b 103 N Chandler
" Jno M rms 521 Monroe
" Lester blksmith b 1521 E 6th av
" Robt (Mary) painter Santa Fe Shops r 1001 E 6th av
" Saml M (Sarah W) clk P O r 1030 West
" Steven B * (Julia) porter r 1708 Topeka boul
" Thos D (Lizzie R) farmer r 10th and Golden av
" Tillman (Ida) blksmith r 414 Lafayette
" Wm H (Bessie) clk Santa Fe Ry r 519 W 6th av
Shifflett Chas L (Katherine) salsn r 430 Buchanan
Shilling Mary clk State Ins Dept b 510 W 6th av
SHILLINGLAW THOMAS G Real Estate and Notary Room A Ground Floor New England bldg Phone 244 r 365 Roosevelt
Shillinglaw Walter G (Theresa) meatctr b 365 Roosevelt
Shiloh Baptist Church * Buchanan s w cor 11th
Shimeall Donald W (Annie) stenogr rms 125 N Knox av
SHIMEALL GLEN W Asst Cashr Farmers Natl Bank r 435 Clay
" Harold student b 435 Clay
" Lotta A (wid Clark F) r 435 Clay
" Merrian student b 435 Clay
SHIMER J C & SON (James C and J Robert) Distributors Purina Horse Dairy Steer and Poultry Feeds Dealers in Coal and Flour 1815 Kansas av Phone 471
" J Robert (J C Shimer & Son) b 1812 Van Buren
" Jas C (Dora) (J C Shimer & Son) r 1812 Van Buren
" Merle clk Santa Fe Ry b 1812 Van Buren
" Ralph L clk Santa Fe Ry b 1812 Van Buren
Shimp Mrs Naomi b 635 Monroe
Shinkle Harry A (Matilda) civ eng Santa Fe Ry r 2501 Kentucky
Shinn Agnes (wid Wm) r 213 Davies
" Arthur B (Goldie) clk Badders Motors Co r 1315 Jackson
" Chas * (Dora) porter r 1514 Quincy
SHINN CLARA Chiropodist Special Attention Given to Fallen Arches 734 Kansas av r same Phone 1472
" Gilberta clk Woolworth Co b 1315 Jackson
" Harry E (Thelma) office mngr Magnus Co r 612 Tyler
" Nancy (wid Willis) r 1407 Quincy
" Sherman janitor b 1407 Quincy
" Wm A (Emma) clk r 1310 Monroe
Shipler Jno M (Ella M) painter r 614 W 8th av
Shipley Jno lab rms 821 Branner
Shipman Harry L (Lettie F) foreman Santa Fe Ry r 2235 W 6th av
SHIRER HAMPTON L (Lillian W) (Kansas Book Co) r 1157 Fillmore
Shirk David F state supt Kansas Childrens Home r 701 Fillmore
" Harold b 701 Fillmore
" Helen M b 701 Fillmore

Thompson-Bauer-Austin Co.
HARDWARE - AUTOMOTIVE SUPPLIES - TIRES
511-513 KANSAS AVENUE - PHONE 1947

THE SHAWNEE INVESTMENT COMPANY
CAPITAL $300,000.00
REAL ESTATE - INSURANCE - MUNICIPAL BONDS
Phone 5050 TOPEKA, KANSAS 534 Kansas Avenue

Shirley Belle tchr Van Buren School b 1357 Garfield av
" Elizabeth r 1357 Garfield av
" Francis (Ella) boilermkr r 1315 N Monroe
SHIRLEY MISS GUSSIE M Hemstitching Room 13 Orpheum bldg Phone 5873 r 1525 W 5th
" Isaac N (Olive) driver Crosby Bros Co r 1525 W 15th
" Marion tel opr b 1525 W 15th
" Myrtle nurse Stormont Hosp
Shoaf Edw (Ora) driver r 414 Jefferson
" Margaret b 248 Elliot av
SHOAF R R DRUG STORE Roy R Shoaf Propr Pure Drugs Prescriptions a Speciality 1719 W 10th av se cor Morris av Phones 1066 and 4634
SHOAF ROY R (Frances Walsh) Propr R R Shoaf Drug Store r 1715 W 10th av
" Ulyssess U dentist b Holliday Hotel
Shockley Jacob B (Susan) r 556 E Fairchlid
" Meredith (Laura) clk r 1011 N Madison
" Paul appr Capper Pubs b 1011 N Madison
Shoecraft Helen C spec repr Peoria Life Ins Co b 1101 Van Buren
Shoemaker Albert J (Nora) trav agt b 1346 College av
" Clarence D (Myrtle) carp r 1901 West
" Frank L (Edna P) salsn Capper Auto Co b 501 Van Buren
" Mary proofreader b 1031 Jackson
" Melvin (Una V) mach r California av and 20th
" Vera clk b 1901 West
Shoff Dewey G painter b 218 E 10th
Shoffner Harriet stenogr Santa Fe Ry rms 915 King
Sholund Esther stenogr Pioneer Mortgage Co b 608 Lincoln
" Louise (wid Jno) r 608 Lincoln
" Mary A stenogr Menninger & Menninger b 608 Lincoln
" Minnie clk Wm Green & Son b 608 Lincoln
Shomfeld Jno P (Mary) lab r 468 Emmett
Shone Jno rms 305 The Commehce
Shontz Frank r 618 Liberty
Shontz Fred (Gladys) mach b 1220 N Topeka av
Shook Mary J bkpr b 1105 Harrison
SHOOK STANLEY J Business Mngr Strickler's Topeka Business College Phone 3204 r 809 Monroe
Shoop Dorothy musician b 725 Buchanan
" Frank C (Elizabeth) lab b 906 Madison
" Jno S (Etta) clk Santa Fe Ry r 725 Buchanan
Shore Alonzo F salsn b 823 Topeka
" H G (Ella) salsn August Clo Co r 328 Wabash av
" Mabel H trav agt care Y W C A
" Mrs Nettie r 823 Topeka boul
SHORES-HORN LAND CO (W E Shores F M Horn) Large Ranches and Colonization Tracts 422 New England bldg Phone 1405
" Wm E (Hannah C) (Shores-Horn Land Co) r Burr Oak Kans
SHOREY WILLIAM M (Jennie O) Contractor and Cabinet Maker 922 N Kansas av r 141 Holman
Short Chas L (Alice B) r 4 The Del Plaza
" Edw J lab r 1409 Fillmore
" Elmer Rose lab r 814 Wood
" Frank (Arta) b 128 E Curtis
" Halsey G clk Crosby Bros Co b 1409 Fillmore
" Harley A (Mary) paperhngr r 835 N Quincy
" Howard L (Ruth) hlpr Boys Indus School
" Jas M (Bessie) clk Morns & Meyers r 316 Park av
" Jno (May) clk Morns & Myers r 1114 N Van Buren
" Lewis G b 1611 Kansas av
" Lura M clk b 614 Clay
" Oscar L ((Walla) foreman S W Bell Tel Co r 1915 Buchanan
" Wm (Winnefred) painter r 1201 N Jackson
" Wm F (Minnie) material supervisor Santa Fe Ry r 1324 Tyler
Shortall Catherine (wid Jno) r 1441 Van Buren
Shorthill Rollo S mngr Seabrook Farmers Union r 21st and Gage Park boul

PERFECTION FLOUR
THE KAW MILLING CO.

TOPEKA TENT AND AWNING CO.
MFRS. TENTS, AWNINGS, BAGS, CANVAS SPECIALTIES
TIRE, RADIATOR AND HOOD COVERS
130-132-134-Kansas Ave.
Phone 612

THOS. W. WILLIAMSON
THOS. W. WILLIAMSON & CO.
ARCHITECTS
312, 314 Central National Bank Building
B. E. COOKINHAM
Phone 3399

Wm. Green & Son Grocery Co.
QUALITY CASH GROCERS
813 KANSAS AVENUE TELEPHONE 3559

Shortt Frank N (Hester) r 414 Clay
" Henry E farmer (Lida) r 5 Congleton apts
" Mrs Rachel L (wid Chester A tchr High School b 822 Buchanan
Shott Lewis clk rms 625 Harrison
Shove Lester H (Blanche) fireman r 317 Park av
Shover Edw fireman rms 504 Kansas av
Showalter Rev Otey M (Carrie) r 1332 Tyler
Shower Roland (Blanche) carp r 366 Kellam av
Shrader Eli S (Hattie) carrier P O r 1032 Lawrence
Shrake Alb L (Edna) (Richardson & Shrake) r 259 Oakland av
" Chas R salsn b 259 Oakland av
" Roy C salsn b 259 Oakland av
Shreffler Arthur (Dora) insptr Santa Fe Ry r 2100 Kansas av
" Boyde musician rms 2100 Kansas
" Danl F (Amanda) r 21st and Kansas av
" Roy R (Rae) grocer 21st and Kansas av r 1710 Harrison
" Wm D clk Santa Fe Ry r 2100 Kansas av
Shreve Paul (Marie) driver Superior Cleaning & Dyeing Co r 1434 Van Buren
Shreves Elizabeth clk Mrs Daisy Oberer b 1211 N Monroe
SHREVES S EDMOND (Alice) Sheet Metal Worker Roofing Contractor 1211 N Monroe r same Phone 4004
Shriber Mrs Caddie rms 306 Tyler
Shrives Fred W (Nettie) asst custodian Masonic Temple r 1520 Redden
Shrout C M (Margaret) b 1100 E 6th
Shuart Clarence H (Avis) spl rep Santa Fe b 1713 West
" Jno W (Clara) r 392 Winfield av
Shub Abraham (Rebecca) shoemkr 812 N Kansas av r 233 Monroe
Shuberg Avid (Iva) farmer r 1100 N Monroe
" A W hoseman Sta 2 r 100 N Monroe
Shubert Adelaide clk b 2030 Buchanan
Shuck Fay N * tchr b 1236 Lincoln
" Grace * cook b 1420 King
Shucks Sam'l * (Lizzie) porter r 1236 Lincoln
Shuey Roy (Morine) lab r 213 E 2d
Shuler Dorothy b 306 Chester av
Shuler Henry E (Florence) contr r 306 Chester av
SHULL HOMER A Real Estate 608 Kansas av Phone 4245 r 920 Monroe
Shully Annie r 726 Madison
Shultice Beth C student b 1032 College av
" Chas O (Effie M) roofing r 1032 College av
Shultz Mrs Anna b 1019 N Jackson
SHULTZ ARTHUR L Reporter Topeka State Journal rms 904 Kansas av
" David crane opr Santa Fe Shops b 121 Chandler
" Harry b 825 N Quincy
" Jos (Nina) elec rms 423 Lime
" Lena stenogr b 1104 Kansas av
" Louisa (wid Geo F) r 711 Lane
" Theresia (wid Carl) seams r 415 Kansas av
" Wm clk Santa Fe Ry b 422 Lime
Shuman Mrs Margaret D b Ingleside Home
Shumate Laverne J clk b 2635 W 17th
" Jas A (Marie A) vatman Beatrice Creamery Co r 2635 W 17th
Shunga Valley Dairy (Ira Robt and Glen Romig) 21st and Redden
Shunganunga Park Kansas av w to Van Buren and from 20th to river
Shuster Zoe clk Security Benefit Assn b 22 Franklin av
Shute David David * porter b 1218 Lane
" Tennie * (wid Henry) r 1218 Lane
Shutt Alb (Myrtle E) music tchr r 1226 Jackson
" Daisy b 1231 Wayne
" Isabel clk Santa Fe Ry b 1280 Lane
" Milton carp Santa Fe Shops r 1280 Lake
" Nettie A (wid David A) salsn Hall Litho Co b 229 Elmwood av
" Simon b 133 Winfield av
Shutter Amelia waiter rms 929 Kansas av

WILLIAM ROBB HIGH GRADE MONUMENTS MARKERS and MAUSOLEUMS
401 Jackson St. Phones, Works 4880, Res. Red 2683

The Crosby Bros Co

Dry Goods, Ready-to-Wear and Home Furnishings

Kansas Avenue, between 7th and 8th.

Shyne Eugene V asst credit man Theo Poehler Merc Co rms 906 Quincy
Sibberson Rev Ernest C (Ottilie) pastor First Eng Luth Church r 1105 Western av
Sibel Jas L (Una) pipeftr Beatrice Creamery Co r 209 Polk
Sibert Wm (Gertrude) lab r 2106 E 6th av
Sibley Adele clk Santa Fe Ry b 1278 Mulvane
" Fannie clk Santa Fe Ry b 1278 Mulvane
Sickinger Arthur M (Helen) hlpr r 924 West
" Nicholas (Rosalia) lab r 2114 E 6th av
SICKLER GUY C (Nell) Sec Chamber of Commerce r 204 Elmwood av
Sicneros Juan lab rms 409 E 3d
Sidis Wm (Emma) carp r 314 Quincy
Sieben Chas A appr Santa Fe Shops b 1921Buchanan
" Jas A (Elizabeth) gen foreman Santa Fe Shops r 1921 Buchanan
Sieber Alb F (Addie) printer Crane & Co r 412 Monroe
" Loran N clk Pelletier Stores Co b 412 Monroe
Siebert see also Seibert and Seivert
" Anna seam b 213 Davies
" Anton J repman Santa Fe Shops b 495 Sumner
" Fred J b 417 Jefferson
Sieg see also Seig
" Geo (Ida) mach r 15 N Jackson
" Phil pipeftr Santa Fe Shops r R R No 27
Siemantel Edw L (Margaret) r 1531 Plass av
" Geo (Mary) appr inst Santa Fe Shops b 1535 Plass av
Sigloch Jno tailor r 126 Topeka boul
Sigman E W (May B) elev supt I H Milling Co r 1421 W 6th av
Signor Donald O (Margaret) mech Badders Motors Co r 527 Tyler
" Mrs Sarah clk Santa Fe Ry rms 1100 Topeka boul
Sigrist Frank student b 1501 N Van Buren
" Jno J (Josephine) carp r 1501 N Van Buren
Silba Jas (Nellie) mason r 211 Adams
Siler O F (Gertrude) b 807 Wood
" Roy L b 807 Wood
Silk Alb (Bertha R) (Kansas Coal Co) r 428 Tyler
SILK SHIRT CLEANING CO J J Burdge Pres Mrs L I Ecker Sec-Treas Fred Ecker Mngr 112 E 5th Phone 3139 (See p 38)
Sillett Henry (Mary) r 323 Lake
Silliman Ira A (Eva B) dist mngr Fraternal Aid Union r 1115 Arch
Sillix Frank (May) r 831 Madison
Sills Carl R b 521 Monroe
" E E (Lottie) weigher Seymour Pkg Co r 1828 Kansas av
" Edwin (Annie) brklyr r 1047 Arch
" Geo F (Clara) r 521 Monroe
" Jos r 1532 Van Buren
" Sarah E b 1532 Van Buren
Silotto Frances opr SW Bell Tel Co b 1220 Quincy
Silva Benj (Margarita) lab r 415 E Crane
" Senaido lab rms 117 N Madison
Silvain Frank appr Santa Fe Shops rms Y M C A
Silvernail Cora L tchr rms 1725 Western av
" Leander foreman r 1725 Western
Silverthorne Chas R (Mildred) surgeon 823 Kansas av r 1273 College av
Silvey Clarence (Melva) salsn Standard Oil Co r 727 Chestnut
" Nathaniel lab b 1019 Hancock
Simmermon Myrtle I clk Santa Fe Ry b 416 Lane
" Nate (Electric Shoe Shop) r 416 Lane
Simmers Geo (Bettie) gen yd master S Fe r 116 W 6th av
Simmitt Ernest S (Esther) r 1107 N Van Buren
Simmons see also Simons
" Anna Kans Methodist Home
" Benj F (Elizabeth) Inspr Santa Fe r 1300 E 6th
" Caleb (Amanda) farmer r 17th and Arnold av
" Chas (Cora foreman r 920 Highland av
" Chas (Eleanor) r 124 Quincy
" Chas L (Hester) painter r 942 Lindenwood

L. W. WILSON 26 COLUMBIAN BLDG. TELEPHONE 836

GENERAL INSURANCE and REAL ESTATE

Quality Diamonds and Jewelry

Popular Gift Shop

Ralph R. Peterson Jeweler

106 West Eighth Street

S. J. HODGINS, President and Treasurer W. F. HOBBS, Vice-President JAMES NELSON, Secretary and Manager

THE CENTRAL-TOPEKA PAPER CO.

221, 223, 225 Kansas Ave. WHOLESALE PAPER Topeka, Kansas

Capital Auto & Supply Co. 119-123 East Seventh St. Telephone 162

Distributors MAXWELL CARS AND TRUCKS

SUPPLIES—STORAGE—REPAIRS

Simmons Clifford (Emma) painter r 151 Ohio av
" Elizabeth b 124 Quincy
" Ernest (May) switchman r 511 Locust
" Eugene (Irma) abstractor Shawnee Abstract Co r 508 W 7th
" Frank pipefitter rms 827 N Kansas av
" Geo. C (Nell) clk Santa Fe Ry r 1035 Monroe
" Guy cook New Cafeteria rms 503 Monroe
" Hattie stenogr Kansas I & E Institute
" Horace D (Gertrude) gas ftr r 1800 E 6th av
" Joel H (Ella) Asso Editor Shawnee Chief r 1930 Harrison
" Mary (wid Hezekiah) r 351 Winfield av
" Mary E b 942 Lindenwood
" May clk Jos Haney b 511 Locust
" Meda * maid Bethany College
" Luke (Eleanor) pkr Flaming-Wilson Merc Co r 124 Quincy
" Ralph (Jennie) barber rms 503 Monroe
" Robt F (Mabel) mgr Monarch Billiard Parlor r 321 Adams
" Thos M (Annabelle) batteryman r 460 Forest av
" Thos H carp b 351 Winfield av
" Wm B (Maude) baggage master Santa Fe Pass Depot r 813 E 8th
Simms Hazel stenogr b 324 Ashland
" Marie hlpr * b 330 Kansas av
" Marie * hlpr b 330 Kansas av
" Mary * b 1415 N Tyler
SIMON ANDREW (Josephine) (Simon Bros) r 151 Arter av
" Aug (Ellen) labor r 547 Wilson av
SIMON BROS (Andrew and Peter) (Seward Motor Co) 1410 1412 Seward av Phone 3916 (See p 16)
" Frances seams b 143 Arter av
" Nicholas I (Mary) carp r 148 Arter av
SIMON PETER (Simon Bros) r 148 Arter av
" Peter P boilermkr Santa Fe Shops b 148 Arter
Simons see also Simmons
" Chas E boilermaker b 323 Adams
" Frank W rms 210 E 5th
SIMONS JOHN L (Anderson Taxi Co) r 323 Adams
" Nellie (wid Jno) r 323 Adams
" Robt F (Mabel) (Anderson Taxi Co) r 321 Adams
Simonton Chas S (Pearl) welder r 711 Lake
" Chas T (Lucille) painter r 714 Chandler
" Howard A mach b 714 Chandler
" Rebecca (wid Seth S) b 1024 Western av
Simpson see also Sympson
" Bertha b 2512 Fillmore
" Ellsworth foreman Santa Fe Ry r 719 Lake
" Geo (Mary) shoe repr r 515 Morse
" Harry C (Jessie) clk Santa Fe Ry r 515 Scotland av
" Jno (Jennie) cement wkr r 219 Adams
" Jos W (Daisy) lab r 1419 Monroe
" Pliney rms 700 Topeka boul
" Robt S * waiter rms 1207 Lane
" Rosa (wid Dillard) r 635 Horne
" Roy hlpr b 635 Horne
" Sallie * b 1207 Lane
" Walter A (Edith) r 1708 Redden
" Zora nurse Christ's Hospital
Sims Geo H * (Helen) lab r 1213 Buchanan
" H A b 2122 E 6th av
SIMS JOHN B Sec-Treas Topeka Pure Milk Co r 1308 College av
" Jno B jr (Ella) furnace dealer 621 Quincy r 1607 Fillmore
" Lawrence (Annie) tchr r 28th and California av
" M Cyrus * Fanny) junk r 601 E Euclid av
" Oliver M (Anna M) carp r 2800 Michigan av
" Robt * (Cynthy) cook r 1804 W 10th av
" Wm I (Elizabeth) driver Topeka P M Co r 714 West
Sinclair Chas peddler b 211 E 7th
" Jessie (wid Leon) r 1265 Polk
" Michael B (Burdette) carp r 1624 Central Pk av
SINCLAIR REFINING CO Homer W Dyche Agent Refiners of Petroleum E 6th av cor Hancock phone 12
" Will lab Jno L Lawler & Son r 1104 E 4th

The Emahizer-Spielman Furniture Co.

COMPLETE HOUSE FURNISHERS

PIANOS CARPETS SEWING MACHINES PHONOGRAPHS AND RECORDS

517-519 Kansas Avenue Phone 3975

BETZER REALTY & LOAN CO.
Real Estate Loans City and Farm Loans at Low Rates
FIRST FLOOR NEW ENGLAND BUILDING

Sinclair Wm C (Rettie) cond r 706 Lawrence
Sine Arthur W (Sadie) asst supt tel Santa Fe Ry b 500 Monroe
Sinell Ruby b 1915 Laurel av
Singe Jno rms 909 Quincy
Singer Erbie trunk mkr D E. Rose Trunk Co r R R 6
" Rockie (Lenora) clk r 1320 N Topeka av
SINGER SEWING MACHINE Co P Harrison Frisby Mngr 624 Kansas av Phone 1357
Singer Urban C (Margaret) gardener r N Lincoln Shorey
Singleton Benj carp r 1135 Frazier
" Charlotte W b 1135 Frazier av
" Edna stenogr Security Benefit Assn b 1135 Frazier av
" Mrs. Mary saln Berkson Bros b 635 Topeka boul
" Rudy G (Mary) watchmkr C E Wardin & Sons r 726 Taylor
" W Stanley clk b 1135 Frazier av
Sinkford Henry b 213 Polk
" Willis b 213 Polk
Sinsabaugh Harry (Myrtle) rdmstr C R I & P Ry r 206 Topeka boul
Sipes Chas mech b 1728 Harrison
" Ella public acct 325 New England bldg b 1700 Western av
" John T (Anna L) r 1728 Harrison
" Lola nurse St F Hosp
" Mary A (wid Levi H r 1700 Western av
" Nellie waiter rms Y W C A
" Thos O (Ida) trav agt r 1730 Harrison
Sipher Mrs. Rose clk S W Bell Tel Co r 501 Tyler
Sipp Fred I (Marian) spl agt Hartford Fire Ins Co r 704 Tyler
Sirois Ely S (Grace) tel opr r 1807 West
" Geo clk Santa Fe Ry b 1807 West
Sirridge Henry (Ella) eng b 923 N Van Buren
Sisco Frank M (Mary) clk r 217 E 5th
Sisk Michael J (Martha) carp r 457 Reno av
" Thos (Rose) mach r 411 Lake
Sissel Jonathan E (Fern) clk L & T R R Co r 1517 Van Buren
Sisters of Charity 1106 W 10th av and 721 Jackson
Sizemore Della A * (wid Wm A) b 1315 N Polk
" Helen opr S W Bell Tel Co rms 102 Hawthorne
SIXTH AVENUE HOTEL Mrs S E Makinson Propr Centrally Located and Strictly Modern 105 E 6th av Phone 1135 (See adv under Hotels)
Sixth Street Bunk House (Santa Fe) E 6th av and Santa Fe Tracks)
Sjoholm Harry salsn Pelletier Stores Co rms 307 Monroe
Skaggs Arley mattress mkr McEntire Bro rms 332 Lawrence
" Erastus P (Lucy M) dentist 614-614½ Mills bldg r 1183 Boswell
" Eunice * maid Bethany College
" Jas P appr Santa Fe Shops b 216 N Locust
" Jessie H (Sarah) clk Santa Fe r 417 Wilson av
" Maude M (wid Wm) r 906 Wear
Skearce Robt L * barber b 518 W 1st av
Skears Saml * (Tena) r 1275 N Jefferson
Skeen Edw helpr rms 816 N Kansas
" Geo H restaurant 816 N Kansas r same
Skene's Park e s 13th bet Jefferson and Adams
Skibbe Anna clk S W Bell Tel Co b 111 Duane av
" Edw F (Bertha) carp r 111 Duane
" Edw F (Bertha)carp r 111 Duane
" Johanna (wid Edw) b 111 Duane
" Wm B printer State Journal b 111 Duane av
Skidemore Albia P (Nellie) carp r W 12th and Randolph
" Fred E (Edith) foreman Santa Fe Shops r 2201 Maryland av
" Lee * (Ida) lab r 720 West
" Thos * lab b 720 West
" Wade * lab r 1156 Lincoln
Skinner Burton pressfeeder r N Quincy Garfield pl
SKINNER CLARENCE D (Carrie) Pres Merchants Transfer & Storage Co r 1024 Topeka boul 1024 Topeka boul
" Edw (Jessie) cement wkr r 309 W Laurent
" Electa (wid Jno b) r 1521 N Tyler

Phone 3170 Ninth and Kansas Ave.
C. A. Karlan Furniture Co.
LARGEST COMPLETE HOME FURNISHERS IN KANSAS

THE LIBERTY LIFE INSURANCE CO., TOPEKA
INSURE IN SURE INSURANCE

J. B. WHELAN LUMBER CO.
LUMBER, BUILDERS' HARDWARE, SEWER PIPE, PAINTS, OILS, GLASS, ETC.
Yards 713 to 725 East Fourth Street Phone 865

The Topeka Transfer and Storage Co.
MODERN WAREHOUSE
528 Adams Street - Phone 3556

SKINNER GEORGE M (Mary E) (J H Skinner & Co) r Lower Silver Lake rd opp Skinners Nursery
" Skinner Harry W clk Santa Fe Ry b 828 Quincy
SKINNER J H & CO (Joseph H-Ralph E and Geo M Skinner) Nurserymen Lower Silver Lake rd w of C R I & P Ry Tracks phone 124 (see p 79)
" Jno pressfeeder r N Qiuncy Garfield pl
SKINNER JOSEPH H (Lizzie O) (J H Skinner & Co) r Lower Silver Lake rd nr Skinner's Nursery
" Louis clk b 406 Lafayette
" Nell S bkpr r Silver Lake rd Shorey
" Perle H estimator Santa Fe r 2600 W 6th av
SKINNER RALPH E (Sadie McCauley) (J H Skinner & Co) r Lower Silver Lake rd nr Skinner's Nursery
Skourous Teo (Skourous & Meyers) rms 525 Monroe
Skourous & Meyers (Theo Skorous Wm M Meyers) propr Topeka Shine Parlor 715 Kansas av
Skripsy Henry C (Maybelle) barber b 828 Quincy
Slade Hazel b 704 Harrison
Slagel Chas (Mary) lab r 109 Jefferson
Slaght Arthur F (Minnie M) salsn r 218 W 11th
Slater F F salsn Standard Oil Co b 628 Adams
" Ira S (Sarah) lab r 832 N Van Buren
" Louis M hostler Am R Ex Co b 730 Kansas av
" Melvin (Rose) mach r N Jefferson Garfield pl
Slatten Estella (wid Jno) r 1308 E 8th av
" Harold clk A. T. Gibler b 1308 E 8th av
" Isabelle (wid Elmer) clk Santa Fe Ry b 1016 Tyler
" Jno E clk b 1308 E 8th av
Slatzlar Clara pkr b 485 Chester av
Slaughter Alf lab b 212 E 9th
" Chas * (Eliza) porter r 1409 Quincy
Slaughter Edw * (Corrine) clnr r 1201 Lincoln
" Ellen * (wid Wm) r 1407 Monroe
" Emery * (Katie) janitor r 1215 Lane
" Geo A (Lockye) porter r 1223 Van Buren
" Mrs. Ida clk New Cafeteria b 1222 Kansas av
" Jas * bootblk r 923 Kansas av
SLAUGHTER JOHN P (Cora F) Pres Farm Mortgage Trust Co r 313 Woodlawn av
" Lydia (wid Frank b 1222 Kansas
" Martha * (wid Thos) r 511 W 21st
" Melba * r 23d and Madison
" Mitchell * (Evylen) painter r 1026 Branner
" Reuben S * b 1165 Lane
" Richd (Mable) cook r 23d and Madison
" S Eldridge* (Corinne) mach r 165 Lane
" Sarah H student b 315 Woodlawn
Slavin Jno J (Jessie) clk Santa Fe Ry r 314 Huntoon
Slawson Clyde C (Jennie) clk Santa Fe Ry b 1010 W 10th av
Slaybaugh Daina appr Capper Pub b 1511 N Topeka av
" Earl C (Harriett) switchman r 410 E 8th av
" Ethel M stenogr Security Benefit Assn b 1511 N Topeka av
" Mildred clk Santa Fe Ry b 1511 N Topeka av
" Milton J (Terana) r 1511 N Topeka av
" Roy M (Mabel) clk Santa Fe Ry r 117 Kellam av
SLEEP-OR-SWING CO (Wm D Greason Chas A Neiswender) Mnfrs of The Sleep-Or-Swing Wood Novelties and Specialties 306 Kansas av Phone 5500 (see p 95)
Sleeper C Ralph salsn Crane & Co r 926 Morris av
" Chas L (Della) local agt U P Ry r 926 Morris av
SLEEPER JOHN B (Viola) V- Pres The Pioneer Mortgage Co r 506 Garfield av
Sleighle Erwin (Fredrica) cattle buyer r 520 Lane
" Violet tchr b 520 Lane

T. G. Smith & Son
Tile Floors and Wainscoting our Specialty.
Tile and Wood Mantels.
913 Kansas Ave. Phone 1261 Topeka, Kansas

Zip Service On All Orders **The McCleery-Dudley Lumber Co.**
High Quality Lumber
"Up-town Location" 519 Jackson Street

Sloan Alf C (Louie M) dentist 116 E 8th av r same
" Chas C (Erna) mech r 271 Oakland av
" Ethel M stenogr rms 515 E 8th av
" Eva J (wid Chas) seams r 1266 Lincoln
" Frank E (Lulu) contr r 1556 Kansas av
" Jas R (Ada H) custodian Mills bldg r 515 E 8th av
" Nat W (Fannie) carp r 278 Michigan av
" Walter W clk Santa Fe Ry b 515 E 8th av
Slocum Chas D (Amanda) r 1256 Lane
" Chas D rms 1630 Fillmore
" Clyde J (Nora) bx mkr r 2019 Clay
" Edw J (Myrtle) salsn Fleming-Wilson Merc Co r 1116 Madison
" Mable b 1116 Madison
" Willard student b 1256 Lane
SLONECKER J G Attorney 501 Jackson Phone 834 r 715 Harrison
Sloo Abbie G (wid Wm) r 1112 W 13th
SLOO MILO G (Louise M) Physician and Surgeon 618 Mills bldg Phone 1009 r 1308 Buchanan Phone 1009 Ring 2
Slottie Francis tel opr b 1202 Jackson
Sloyer Geo waiter rms 2512 Buchanan
Sloyer Irv carp rms 2512 Buchanan
Slusher Chas H foreman Topeka Bridge Co b 734 E 8th av
" E Gilbert (Lucinda) foreman r 734 E 8th av
" Frank V (Eura) foreman Santa Fe Ry r 523 E 8th av
" Leander O H clk Crosby Bros Co b 1260 Topeka boul
" Lemuel M (Zella) lab r 1824 Kansas av
" Mack lab rms 125 Quincy
" Phil lab b 1824 Kansas av
" Ray M (Ruth) waiter Chesterfield Cafe r 125 Quincy
" Wm (Zella lab r 1824 Kansas av
Slusser Anna (wid Addison) r 618 Branner
" Dorothea clk Crosby Bros Co rms 1015 Western av
Slusser Frank C (Laura) pressman Hall Litho Co r 913 W 5th
" Frank D (Lena) driver r 616 Branner
" Jno S (Sophia) foreman Int H Co r 1015 Western av
" Katherine stenogr b 1137 Woodward av
SMALL CHARLES D (Eva S) Bicycles and Repairing Sporting Goods Guns Fishing Tackle Etc Automobiles 818 N Kanasas av r 310 E Laurent
" Debtors Court L W Wilson judge 26 Columbia bldg
" Harriet * dom b 1005 E 10th av
" Hettie * (wid Geo) r 31st and Indiania av
" Osborne elec b 310 E Laurent
" Peter tmstr r 19th and Washington
" Mrs Tillie salsn August Clo Co rms 1010 Kansas av
SMALLEY EDGAR J (Birdie) Sec Alliance Co-Operative Ins Co r 1610 Tyler
Smart Edgar * lab b 1414 King
" Ethel b 1262 Polk
" Laura * b 1414 King
" Lavonne student b 620 Lane
" Lowell A (Leone) insptr rms 620 Lane
" Mildred stenogr b 620 Lane
" Wm * clk b 1212 W Norris
" Wm H (Maggie) painter r 620 Lane
Smedley Emma B clk Santa Fe Ry r 28th and Monroe
" Mary (wid Geo) r 28th and Monroe
Smeissner Lena clk Am Legion b 1144 Clay
Smelser Carl H timer Santa Fe Shops b 366 Winfield av
" Edgar C (Alta) carp r 1328 Polk
" Edgar K salsn Badders Motor Co b 1017 Western av
" Edgar W (Maona K) ins agt r 1017 Western av
" Edith clk State Historical Society b 1014 Topeka boul
" Harold L student b 1017 Western
" Harry (Eva) driver r 1717 Harrison
" Jess A (Harriett) carp r 1262 Clay
" Jno A (Flora) carp r 366 Winfield
" Jos E (Anna) carp r 1111 W 4th

The Topeka Mortgage & Investment Co.
Successors to THE FORBES MORTGAGE & INVESTMENT CO.
Tel. 1096 : 116 West 6th St.
CITY AND FARM LOANS : INSURANCE : INVESTMENTS

TOPEKA ELECTRIC COMPANY
Electricians : Electrical Construction and Repairs : Electric Supplies and Fixtures
816 Kansas Ave. Phone 768

Established 1882 LOUIS VAN DORP & SON Phone 130
SHEET METAL AND ROOFING CONTRACTORS
507, 509 Jackson Street, Topeka, Kansas

The Warren M. Crosby Co. 613-15-17 Kansas Avenue through to Jackson Street
"The Store of Dependable Merchandise" Telephone 3569

Smelser Judson R clk Santa Fe Ry b 1017 Western av
" Louis clnr Superior S & D Co b 1262 Clay
" Norman G mattress mkr Wm Schick Mnfg Co b 1328 Polk
" Ona R clk Santa Fe Ry b 1017 Western av
" Sarah (wid Pleasant) r 347 Winfield av
Smerchek Lillian maid Y W C A
Smetser Jos (Lillian) peddler r 1910 Strong av
SMILE COMPANY THE M R Davies Mngr Jobbers Teas Coffees and Spices 221-223 E 4th phone 3627
Smiley Arch J (Arrisa) lab r 2139 Quincy
" C W lab b 634 Monroe
" Chas M (Hattie) foreman Santa Fe Ry r 634 Monroe
SMILEY EDMUND J (Effie E) Sec Kansas Grain Dealers Assn 319 New England bldg Phone 3368 r 1146 Garfield av
" Elizabeth stenogr Security Benefit Assn b 1328 Harrison
" Ella (wid Jno) b 1210 Harrison
" Florence O asst sec Kansas Grain Dealers Assn b 1146 Garfield av
" Harold clk Merchants Natl Bank b 1146 Garfield av
" Jas C (Minnie) shoemkr 114 E 8th av r 1210 Harrison
" May (wid Jno) r 1415 Jackson
" Ralph E (Beatrice) plumber 1703 Buchanan r 210 Broadmoor av
Smith see also Schmidt
" Mrs Addie L r 623 Van Buren
" Mrs. Adelaide H clk State Ins Dept b 1016 Tyler
" Adelburt R (Francis) grocer 509 E Euclid av r 1331 Madison
" Alb messr b 627 Locust
" Alb C pharmacist J A Sage rms 911 N Topeka av
" Alb E (Lena) lab r 1024 N Polk
" Alb S (Nellie) clk Int H Co r 2700 Michigan av
" Alb W mach r 638 Carnahan av
" Alf J (Ada) waiter rms 709 Van Buren
" Alf N (Caroline) r 406 Quincy
" Alice clk Woolworth Co b 500 Swygart
Smith Alice (wid Thos) r 302 E Laurent
" Alice messr S W Bell Tel Co b 1834 Kansas av
" Alice C clk C E Hubbard b 1018 Polk
" Alice M tchr Bethany College
" Alice M tel opr Palace Clo Co b 606 Topeka boul
" Alma nurse Pub Health Nursing Assn b 1119 Van Buren
" Alta R seams b 1018 Polk
" Angie lab b 224 Madison
" Antionette (wid Chalmers) music tchr r 704 W 8th av
" Arthur C * (Elizabeth) porter r 908 W 7th
" Arthur R clk S W Bell Tel Co b 1218 W 10th av
" Arthur R (Edna) bolter r 224 W Laurent
" Aug E (Dora) painter r 1819 N Polk
" B O lab b 704 Kansas av
" **SMITH BENJAMIN H (Florence)** Vice Pres Seger Investment Co 426 New England bldg
" Benj J steam ftr b 817 W Gordon
" Bernard D draftsman W E Glover rms 222 E 5th
" Bernard F clk b 634 Kansas av
" Bert H ((Edith M) tel supr Santa Fe Ry r 1015 Polk
" Bertha clk W A L Thompson Hardware Co b 627 Lindenwood av
" Bertha W proof rdf Topeka Daily Capital b 1401 West
" Bessie bkpr Peabody School F Co rms 1203 N Van Buren
" Bessie clk State B of Health b 125 E 10th av
" Blanche * maid b 912 Fillmore
" Bonnie M hairdresser b 410 Lincoln
" Building w 9th nw cor Kansas av
" C P (Martha) r 305 W 13th
" Cap J (Mary) foreman Topeka Cemetery Assn r 423 Chandler
" Carl O plumber rms 706 Kansas av
" Carl W (Elsa) barber 119 Kansas av r 1314 W 5th
" Carrie * mach opr City Hand Ldry b 911 College av
" Chas lab b 800 N Monroe
" Chas (Edith) foreman Chas Wolff Pkng Co r 1116 N Van Buren
" Chas A * lab r 923 E 12th
" Chas B (Verdia) clk r 319 Tyler

C. G. Blakely & Co.
Insurance Specialists
535 KANSAS AVE.
PHONES
737, 738 and 403

The W. W. Mills Company
The Shop For Gentlewomen

SMITH CHARLES BLOOD (Miriam) (Rossington Smith & Barnum) Lawyer 202-206 Crawford bldg Phone 93 r 327 Topeka boul See p 70
" Chas E * (Nancy A) lab r 1157 Clay
" Chas H clk Crosby Bros Co b 381 Kellam av
" Chas H agt Prudential Life Ins Co b 824 Wear av
" Chas J agt Merchants Life & Casulty Co r 615 W 15th
" Chas J R (Lottie) real est r 1217 Polk
" Chas L (Emma R) carp r 313 E 10th av
" Chas M mech b 1101 N Monroe
" Chas R foreman Am Ry Ex Co r 1817 Fillmore
" Chas T M (Maude) r 402 Thomas
" Chas W (Lizzie) executive clk to Governor of Kansas r 328 Broadmoor
" Chas W Jr insptr Kans S B Assn b 328 Broadmoor av
" Charlotte (wid G M) r 1834 Kansas av
" Clara clk Met Life Ins Co b 1228 Monroe
" Mrs Clara r 615 West 15th

SMITH CLARENCE (Clara) Sec The Tax Commission South Wing 1st Floor State Capitol r 1221 Mulvane
" Clarence chauf b 627 Locust
" Clarence fireman rms 317 Jackson
" Clarence H * lab rms 1026 Lime
" Clark D b 719 W 10th av
" Clayton E clk Santa Fe Ry rms 113 Quincy

SMITH CLEMENT (Adele) (The Smith Co) V-Pres Columbian Title & Trust Co r 721 Polk
" Clint rms 307 Quincy
" Clyde C carp b 243 Forest av

SMITH CO THE (Clement Smith) Truss Mnfrs 618-620 Quincy Phone 207
" Cord C (W R Smith & Son) b 507 Horne
" Dallas (Bettie) chauf Fleming-Wilson Merc Co r 913 N Taylor
" Dan'l (Minnie) lab rms 124 N Van Buren
" Dan'l lab rms 224 N Lake
Smith David elec b 615 West 15th

SMITH DEAN S (Janie E) Sec McCleery-Dudley Lumber Co r 912 W 5th
" Delina waiter b 412 Monroe
" Della maid r 429 Greenwood av
" Donald boiler mkr hpr r R R 3
" Donald lab rms 300 Monroe
" Douglas * (Rubie) lab r 622 N Topeka av
" E Claude (Lola) osteopath 724 Mills bldg r 1514 Plass av
" Earl lab r R R 5
" Earl (Hester) rms 510 W 8th av
" Edw hlpr b 223 Adams
" Edw A (Eliza) meat ctr r 406 Van Buren
" Edgar C * bell boy rms 1734 Topeka boul
" Edna * maid rms 312 Kansas av

SMITH EDWARD B (Helen E) (Fisher & Smith) Attorney at Law 627 New England bldg Phone 470 r 106 Woodlawn av
" Edw C salsn Willis Norton & Co b 1020 N Polk

SMITH EDWARD F (Myrtle) Propr Fair Grounds Grocery 1700 Topeka boul r 2005 Lincoln

SMITH EDWARD H (M Jennie) (Topeka Barber Supply Co) r 308 Huntoon
" Edw L hlpr Santa Fe Shops r R R 27
" Edw M messr Am Ry Exp b 1707 Van Buren
" Edw R mach rms 323 Adams
" Eleanor typist Cupper Pubs b 733 Lane
" Eleanor J (wid Harmon P) b 835 Lincoln
" Elijah * mech b 1000 Washburn
" Eliza (wid Wm r 1612 Guthrie av
" Eliza D (wid Geo D) r 812 W 3d
" Elizabeth A tchr Central Park School b 1518 Mulvane
" Elizabeth (wid Lawrence) r 1620 E 6th av
" Ella (wid Herbert F) b 800 W 8th av
" Ella E clk S W Bell Tel Co b 717 Jefferson
" Ella M b 428 Taylor
" Ellis D (Mav foreman Santa Fe Shops r R R 27
" Elmer salsn rms 506 Monroe

Zercher Book and Stationery Co.
Office Stationery, Steel and Wood Filing Cases, Typewriters, Dictaphones
T. L. Pattison, Prop. Phone 580 521 Kansas Avenue

NELLIS INSURANCE AGENCY
Established 1876
Fire
Tornado
Automobile
Aviation
Burglary
Personal
Accident and Health
Plate Glass
Liability Insurance
Forgery
Fidelity and Surety
BONDS
109 W. SIXTH AVE.
PHONE 228

IMES AUTO CO.

Dodge Brothers Sales and Service

Phone 3071

1029 1031 1033 1035 KANSAS AVENUE

Butter-Krust Bread

MADE ONLY BY Royal Bakery 107-111 W. 10th St.

Smith Emery M (Nellie) eng Topeka Edison Co r 366 Arter av
" Emma * r 40 Storey
" Emma * maid 515 Topeka boul
" Emma M (wid Theo) b 1021 Arch
" Ernest A carrier P O r 828 Fillmore
" Ernest B (Robena) carp Santa Fe Shops r 1433 Redden av
" Estelle stenogr Berkson Bros b 402 Arter av
" Estella lab rms 430 Fillmore
" Eugene R (Alice) foreman Santa Fe Shops r 911 Madison
" Eva B (wid Geo) r 815 Topeka boul
" Fannie * (wid Monroe) r 929 N Taylor
" Fleet * (Blanche) lab r 1230 N Madison
" Forest (Lydia) salsn r 422 Tyler
" Forest (Marie) clk Topeka Edison Co r 116 W 6th
" Frances b 328 Broadmoor av
" Frank tmstr r rear 1926 Buchanan
" Frank (Cynthia) painter r 307 Lawrence
" Frank (Mary A) salsn r 207 Greenwood av
" Frank (Lizzie) lab r 624 N Van Buren
" Frank (Pearl) tmstr b 933 N Taylor
" Frank E * mech Smith Co r 315 W 13th
" Frank E (Josephine) chf clk U P R R r 1501 Western av
" Frank H (Maude) drive Silk Shirt Cleaning r 112 E 5th
" Frank M (Mary A) plasterer r 1034 Kansas av
" Frankie E student b 315 W 13th
" Fred (Clara) clk Bowen & Nuss r 1121 Grand av
" Fred (Maud) stone mason r 108 Monroe
" Fred A lineman b 428 Taylor
" Fred E (Edna) tel sup Santa Fe Ry r 1003 Topeka boul
" Fred E (Lillian) decorator r 1228 Monroe
" Fred E * lab r 1026 Lime
" Freda b 1015 N Jackson
" French painter rms 504 Kansas av
" Geo writer rms 504 Kansas ac
" Geo opr Perfection Metal Prod Co rms 223 Adams
Smith Geo hlpr Santa Fe Shops b 118 E 4th
" Geo * farmer r 24th and Monroe
" Geo A ((Anna) trunk mkr D E Rose Trunk Co r 2208 Lincoln
" Geo B (Bessie) hlpr r 401 Ohio
" Geo C (Elsie) carp r 1317 N Polk
" Geo C engr Cappers b 1517 Polk
" Geo F (Ellen) foreman Beatrice Creamery Co r 733 Lane
" Geo F (Pearl) clk r 434 Leland
" Geo W * (Grace) janitor r 1024 Woodward av
" Gertrude E b 1213 Kansas av
" Giles E mach b 500 Swygart
" Gladys b 706 Wear av
" Gladys b 615 West 15th
" Goldie stenogr b 148 Ohio av
" Goldie A music tchr rms 1805 Lane
" Goldie E stenogr Topeka Traffic Assn b 315 W 13th
" Grace E hlpr b 710 Monroe
" Gussie L * charwoman rms 1026 Lime
" Guy (Anna) lab r 1928 Kansas av
" Guy W farmer b 1817 Fillmore
" H Ernest (Clair) clk b 1244 Polk
SMITH H OWEN (Martha F) (Vaughn-Smith Drug Co) r 718 Western av
" Halma clk b 615 West 15th
" Hall student b 207 Greenwood av
" Harley tank repr b 516 Monroe
" Harold (Mildred) lab b 403 Leland
" Harold lab b 911 Madison
" Harold (Mary) carp r 295 Kellam
" Harold J clk Int H Co rms 1203 N Van Buren
" Harry b 623 Quincy
" Harry driver b 627 Locust
" Harry A (Minnie) stonemason r 1106 E 8th av
" Harry E (Della) mech Wood Motors Co r 18 Majestic Apts
" Harry E (Jessie R) film opr r 719 Western av
" Harry R * (Mary) driver r 629 Western av
" Helen clk Santa Fe Ry b 428 Taylor
" Helen (wid Edwin) r 1401 West
" Helen E clk b 428 Taylor
" Helma b 615 W 15th
" Henry * (Florence) clk Dibble Gro Co r 911 College av

A Pasteurized Product IN A SEALED PACKAGE

Delicious, Healthful Fresh Every Day

Beatrice Creamery Co., Topeka, Kansas

The Crosby Bros Co

High Grade Women's, Misses' and Boys' Shoes

Kansas Avenue, between 7th and 8th.

Smith Henry W * (Lethea) lab r 25th and Adams R R 2
" Hiram F (Mary) lineman Postal Tele Co r 627 Locust
" Hiram J b 206 E 5th
" Homer (Anna) r 1180 Clay
" Horace E (Irene) auto repr 422 Jackson , 230 Circle
" Howard E (Elizabeth) barber r 1030 Lawrence
" Howard E * lab rms 1026 Lime
SMITH .HUGH .A .(Estella) .Asst Cashier Farmers Natl Bank r 125 E 10th av
" Ida (wd Jas) r 1324 Byron
" Ira clk rms 509 Polk
" Irwin E Sec State Live Stock Com r 812 W 3d
" Isaac F (Blanche) lab r 1038 Woodward av
" J W (Martha) cook r 521 Fillmore
" Jas lab r 435 Market
" Jas A (Zella) clk Santa Fe Ry r R R 7
" Jas B (Lulu) guard Boys Indus Schl
" Jas B lab rms 325 Jackson
" Jas C mach b 1817 Fillmore
" Jas C (Bessie E) meatctr r 1705 Kansas av
" Jas E clk b 315 W 13th
" Jas L (Etta) mach r 521 Jefferson
" Jas P (Sina) r 1707 Van Buren
" Jas P (Nellie I) trav agt r 1605 Buchanan
" Jas P * (Captola) chauf r 1161 Lane
" Jas R * student rms 1026 Lime
" Jane * (wid Washington) r 1048 Boswell av
" Jenne tchr b 315 W 13th
" Jesse carp b 113 N Jackson
" Jesse (Bessie) tmstr r Winter—Shorey
" Jesse r 106 Arter av
" Jesse C chauf r 1303 N Madison
" Jessie M seams b 428 Taylor
" Jessie R tchr b 812 W 3d
" Jno bk bndr b 1308 Kansas av
" Jno lab b 404 W Railroad
" Jno (Zeda) lab r 110 Monroe
" Jno H (Sarah) farmer r 148 Ohio
" Jno H (Emma) cond C R I & P Ry rms 520 W 8th av
" Jno J (Sarah A) foreman United Material Co r R R 6
Smith Jno M (Anna) carp r 500 Swygart
" Jno S (Lizzie) mach r 402 Arter
" Jos lab b 315 Clay
" Jos (Julia) lab r 2433 Maryland
" Jos (Lucy) painter r 115 Duane
" Jos E (Mary) painter r 510 E 5th
" Jos H (Laura) blksmith r 315 Clay
" Jos R clk Santa Fe Ry rms 1121 Harrison
" Juanita E * charwoman rms 1026 Lime
" Mrs. Julia * mach opr City Hand Ldry b 1304 Quincy
" Julia (wid Benj) b 1405 N Jackson
" Karl chauf r 1221 Monroe
" Kate R b 1435 Polk st
" Katherine b 207 Greenwood av
" Katherine clk State Capitol b 328 Broadmoor
" Katherine B (wid Peter) r 1300 W 6th av
" King D (Hattie) clk r 104 Woodlawn av
" Kirby L (Maud) ins agt r 423 E 11
SMITH L C & BROS TYPE-writer Co Eugene C Helm Local Mngr 628-630 Kansas av Phone 1703
" L Gertrude bkkpr rms 719 Tyler
" Laurence clk b 400 W Gordon
" Lawrence P (Sallie) mech rms 520 E 5th
" Lee (Rosa) r 609 Branner
" Lenora (wid Harrison) b 830 N Quincy
" Leon * chauf b 1161 Lane
" Leona tailor Crosby Bros rms 515 Topeka boul
" Rev Leonidas W (Gertrude) r 917 Polk
" Leota L clk b 1706 Lane
" Lester E clk rms 1805 Lane
" Lewis * lbr r 926 N Madison
" Lewis W (Flora) eng r 1015 N Jackson
" Lettie r Gage Park boul bet 19th and 20th
" Mrs. Libbie rms 307 Harrison
" Lillian clk Santa Fe Ry b 704 W 8th
" Lipin D Student b 1728 W Euclid
" Lloyd M (Sarah A Pres Topeka Bridge & Construction Co r 1516 W Euclid av
" Loren mech b 1503 N Tyler

THE NEW TOGGERY CLOTHING HATS - AND FURNISHINGS

I. S. GALITZKY EIGHTH AND KANSAS AVE.

A. A. RODGERS

A. A. RODGERS & CO.

110 West Sixth Avenue : Phone 418

Farm and City Real Estate, Loans, Investments, Insurance and Bonds

R. C. ROWSE

WM. CONNORS FURNITURE COMPANY
716 KANSAS AVENUE
"A Store for Everybody"
PHONE 3461
FURNITURE, RUGS AND DRAPERIES

For Experienced or Inexperienced Stenographers and Bookkeepers
Call our Employment Department. Phones 1382 and 3204
Strickler's Topeka Business College. 107, 109, 111, 113, 115, 117 E. 8th Ave.

Smith Louis shopman rms 330 Jefferson
" Louis * lab r 926 N Madison
" Louis M (Bertha) molder Western F & M Wks r 626 Fillmore
" Louise * ((wid Richd) r 625 E 5th
" Lucille cook b 1026 Lime
" Lucille E student b 333 Greenwood
" Lucy J (wid Wm H) b 1834 Van Buren

SMITH LUTHER C (Winifred) (T G Smith & Son) r 1316 Harrison
" Luther W mach rms 320 Kansas av
" Lynn (Cossman & Smith) b 1728 W Euclid av
" Mabel F tchr Harrison School b 320 W 6th av
" Mack (Eva) carp b 114 Quincy
" Malcolm S b 1300 W 6th av
" Mrs. Mamie seams Glen Davis b 617 W 3d
" Manley b 1910 Gage Park boul
" Mrs. Margaret r Gage Park boul bet 19th and 20th
" Marie nurse St F Hosp
" Marion opr b 1500 Kansas av
" Martha J (wid Merill) b 1256 Western av
" Mary (wid Edw F) b 1228 Monroe
" Mary b 1202 Kansas av
" Mary stenogr b 1123 Van Buren
" Mary b 479 Reno av
" Mary E (wid Francis M) b 812 Quincy
" Mary E * charwoman b 1044 Grand av
" Mary E waiter rms 929 N Taylor
" Mary E Kansas Methodist Home
" Mary S (wid Edw) r 627 Van Buren
" Milo (Cleo) salsn rms 1016 W 8th
" Miner B clk S F Ry b 1122 Monroe
" Nancy * dom r 515 E Euclid av
" Nelle G tchr Branner School b 1244 Western av
" Nellie blue printer Zercher Book & Sta Co b 817 W Gordon
" Nellie b 206 E 4th
" Mrs Nellie clk New Cafeteria b 413 W 7th
" Norah A b 2135 Maryland
" Oliver M (Martha) r 1203 N Van Buren
" Ora lab b 317 N Polk
Smith Ora E (Crystal) lab r 1410 N Quincy
" Oscar I (Mary) hlpr b 421 E 4th
" Paul L clk b 1218 W 10th av
" Philander clk Santa Fe Ry b 207 Greenwood av
" R B fireman State Hosp
" Ralph (Mary) carp r 1014 E 8th
" Ralph H (Maurine) clk rms 800 W 8th av
" Randolph b 1624 Centra Park av
" Ray C (Marian) mach Kansas I B Assn r 519 Van Buren

SMITH DR RAY O (Julia A) Dentist 610 Kansas av Phone 2 r 1121 Brooks av
" Raymond S lithogr r 428 Taylor
" Richd L (Josephine) carp r 1310 Western av
" Robt D * porter b 1199 Lane
" Robt Jno Minty (Frances) lab r 392 Oakland av
" Robt S carp b 606 Topeka boul
" Roland O (Irma) dept mngr W A L Thompson Hdw Co r 1252 Mulvane
" Rollin J student b 1221 Mulvane
" Mrs Rosa salsn Edwards Cloak Co b 609 Branner
" Ross O (Myrtle) r 1329 Tyler
" Roy pressman Topeka State Journal r R R 8
" Roy clk rms 1121 Harrison
" Roy timer Santa Fe b 810 Quincy
" Roy * lab b 911 College av
" Roy A (Ina) barber 415 Holliday pl r 323 E 8th
" Roy E (Devore) traffic mngr Topeka Flour Mills Co r 913 W 1st
" Roy J (Elizabeth) mech J R Johnson Motor Car Co r 1175 Woodward av
" S O b 1400 E 6th
" Sadie (wid Thos C) b 1106 Quincy
" Saml S (Emily) r 516 Lane
" Serena (wid Geo) b 1322 N Logan
" Sidney S (Harriett) bkpr Central Trust Co r 1170 Mulvane
" Simpson lab r 1114 Lincoln
" Stephen S (Emma B) phys 829 N Kansas av r 400 W Gordon
" Stephen H salsn Hall Lithograph Co b Commerce bldg

SMITH T G & SON (Luther C Smith) Mantels Grates and Tiles 913 Kansas av Phone 1261 (see left bottom lines and p 75)

M. COUNCIL CONTRACTOR AND BUILDER
PHONE 767 SHOP, 324 VAN BUREN STREET

OWL GROCERS SAVE YOU MONEY ON EVERY ITEM.
SPOT CASH—IMMENSE VOLUME—7 STORES
Fireproof Warehouse on Track. General Office, 204 Kansas Ave. Phone 3804

Smith Thelma tel opr rms 412 Monroe
" Thos B (Viola) contr r 510 W 8th
" Thos G (Malozena) r 1316 Harrison
" Thos W tinner b 500 Swygard
" Tillie M (wid Chas W b 414 Lincoln
" Van (Mattie) r 1005 Arch
" Vera seams Glen Davis b 911 Madison
" Vera bkpr W R Smith & Son b 507 Horne
" Verny (Elmie) grocer 400 E 4th r 224 Madison
" Vinal C (Clara) ins agt z 1328 Monroe
" Virginia clk Santa Fe Ry b 911 Madison
" Virginia (wid Abram) r 1244 Western av
" W Floyd (Ethelyn) mngr W F Floyd Smith Co r 1016 W 8th av
" W Floyd Co W Floyd Smith mngr phonograph distributors 44 Columbian bldg
SMITH W R & SON (Wm R and Cord C) Twin City Tractors Threshers and Trucks 118-120 N Kansas av Phone 438
" Walter (Corda) lab r 1405 N Jackson
" Walter A (Myrtle) cond r 516 E 9th
" Walter A (Julia) pres Securities Investment Co r 333 Greenwood
" Walter A (Frances) plumber r 1800 Clay
" Walter J (Laura E) farmer 230 Circle
" Walter R * janitor r 1024 Buchanan
" Walter Z (Martha) carp r 27th and Cunningham
" Wava opr S W Bell Tel Co b 148 Ohio av
" Wm cigar mkr b 216 Taylor
" Wm watchman Santa Fe r 432 Freeman av
" Wm * porter r 1184 Lincoln
" Wm * (Willa) porter r 140 Emmett
" Wm * lab rms 110 Kansas av
" Wm A (Ada W) b 1119 Polk
" Wm A "Pick" news agt b Stormont Hosp
Smith Wm C (Laura B) lab r 1215 Monroe
" Wm D (Sadie) lab r 817 W Gordon
" Wm E (Myrtle) lab r 1319 Central
" Wm H (Josephine) switchman r Freeman and Sardou av
" Wm H (Maude) exp man r 519 Lawrence
" Wm H (Nettie) 381 Kellam av
" Wm M * (Amanda) porter r 1184 Lincoln
" Wm M (Allie) clk r 620 Hancock
SMITH WM R (Maude) Solicitor for Kansas Santa Fe Ry Co General Office bldg 9th se cor Jackson r 1034 Harrison
SMITH WM R (Bertha J) Business Mngr Capper Publications r 1169 Fillmore
" Wm R (Lottie) (W R Smith & Son) r 507 Horne
" Wm R hlpr b 406 Madison
" Wm S * lab b 1184 Lincoln
" Woodward A clk Santa Fe Ry b 627 Van Buren
" Zella printer H Clakson r R R 7
Smither Benj F (Edna) r 734 Morris
" Laura b 734 Morris av
SMITHER ROY S (Della P) Real Estate Investments and Insurance Room 1 Mulvane bldg Phone 403 r 1141 Garfield av
" Wm E (Glyndine) r 2235 W 8th
Smithmeyer Fred P (Lydia) asst mngr Theo Poehler Merc Co r 337 Woodlawn av
Smithsonian Truss Co (Clement Smith) 618 Quincy
Smyser Wm G (Louise) r 822 W 8th
Snapp Homer (Laura) tmstr r 1409 N Jefferson
" Laura nurse b 1409 Jefferson
" Newton F (Emma) lab r 123 Oakland av
SNATTINGER IRWIN (Jane) Lawyer 213 New England bldg Phone 428 r 308 Kendall av Phone 3991
Snavely Mrs Effie r 123 Jackson
" Elsie J bkpr Hindman's Grocery b 1001 E 4th
" Robt S driver Am Ry Exp Co b 1001 E 4th
Snay Luella stenogr rms 316 W 7th
Snead Wm W (Lucy) fire marshall r 417 Cedar

WOOD MOTORS CO. Distributors
BUICK AND CADILLAC MOTOR CARS AND GOODYEAR TIRES
SIXTH AVE. AT VAN BUREN PHONE 1560

THE BIG CASH DEPARTMENT STORE
THE SCOTT CO.
SIXTH AVE. AT QUINCY STREET
DRY GOODS, CLOTHING, SHOES, READY-TO-WEAR, HARDWARE, HOME FURNISHINGS

DESKS, CHAIRS AND FILING DEVICES
HALL'S MODERN OFFICE EQUIPMENT
623 Kansas Avenue

Snedden Chas L (Lula M) time kpr Santa Fe Shops r 415 Monroe
Snediker Jno C (Lucy J) Sec-Treas and Mngr Austin-Snediker Merc Co r 924 N Jackson
Sneed Corrine* maid b 947 College
" Geo * (Mary) farmer r 1227 Lincoln
" Jennie lab r 512 W Railroad
" Thos S * (Missouri) janitor r 947 College
" Toney * (Sally) lab r 513 E Euclid av
Snell Howard S (Maude M) b 1237 Garfield av
Sneller Claire G clk b 1624 Tyler
" Claud B (Mildred F) clk Santa Fe Ry rms 1521 Van Buren
" Grace clk Capper Pub b 1205 Polk
" Lillian M tchr b 1205 Polk
Snider see also Schneider and Snyder
" Arthur (Elizabeth foreman Santa Fe r 442 Scotland av
" Arthur H (Mary E) clk Santa Fe Ry r 315 Green
" Bert (Anna) lab r 725 Branner
" Mae clk Capper Pub b 410 Ohio av
" May dom b 442 Scotland av
" Paul S r 1630 Topeka boul
Snoddy Bessie b 529 Western av
Snodgrass Chas M (Alice) carp r 919 W 4th
" Clements (Alvis) carp r 140 Grattan
" Grace clk S W Bell Tel Co b 1022 Taylor
" Robt pressfdr Crane & Co b 919 W 4th
" Willard driver b 140 Grattan
Snook Albert E (Susie A) mach r 1229 Polk
" Alb J (Edith) (Snook Bros) r N Quincy Garfield pl
" Bros (Alb J and Clinton N) grocers 515 Grant
" Clarence I (Lillian) ctr r 1232 N & Linton r R R 8
" Clinton N (Snook Bros) b 517 Grant
" Edw clk b 517 Grant
" Edw (Daisy) driver rms 818 Kansas av
" Emma (wid Irving) b 517 Grant
" Harlan B (Rosa A) hlpr City Water Wks r R R 2
" Henry G (Dollie) mach Piersen Mnfg Co r 318 E 10th
Snook Reuben (Elizabeth) lab r 141 Storey
" Robt J (Ora) eng Pumping Sta r 225 Storey
" Teresa b 517 Grant
" Walter R (Mabel) trav agt r 1439 Tyler
Snow Alb lab b 213 E 3d
" Burl J (Anna) claim inv Santa Fe Ry r 115 Fillmore
Snowden Bert J pressman Adams Bros b 711 Madison
Snyder see also Schneider and Snider
" Ada L r 312 W 8th av
" Alb G (Harriet E) foreman Santa Fe Shops r 418 Jefferson
" Alb H (Ardis) mach b 1801 E 6th
" Belle R tchr Washburn College
SNYDER BESSIE A Asst Sec Shawnee Building & Loan Assn r 1216 Monroe
" Byron (Genevieve painter rms 404 Monroe
" Chas A r 218 E 10th av
" Chas E (Carrie A) salsn Theo Poehler Merc Co r 809 Lincoln
" Chas F (Martha) foreman Curtis Towle & Paine Co r 1047 Lawrence
" Chas J (Laura A) photogr 722 Kansas av r 1125 Polk
SNYDER CHESTER W (Harriett S) Pres Topeka State Bank r 1269 Topeka boul
" E Burton (Izabelle) (The American House) r 312 W 8th av
" Mrs. Edna M music tchr 1101 Lane
" Emma F clk Santa Fe Ry b 413 Madison
" Florence nurse Christ's Hospital
" Frances E stenogr Adams Bros b 434 Topeka boul
" Francis W (Amanda) mason r 1038 Lane
SNYDER GEO W (Sue H) Cashr Topeka State Bank r 1001 Fillmore
" Harry C (Bessie) mach r 142 Ohio
" Irvin T (Gertie) car carp 401 Michigan av
SNYDER J FRANK (Mary E) Supt of Streets City Hall r 1255 Clay
SNYDER JOHN W (Edna M) Bicycles and Repairs Gunsmith 915½ Kansas av Phone 3584 and Cigars Lobby Mills bldg r 1304 Buchanan

SILKS AND DRESS GOODS
Pelletier's
SERVICE AND QUALITY SUPREME

The Vermont Granite Co.
522 N. Kansas Ave. Phone 594
MONUMENTS
MAUSOLEUMS
MEMORIALS
MARKERS, ETC.

4 Big Values, and Low Prices
Let Frank Figure with You.
Telephone 230
626 KANSAS AVENUE.

Snyder Jonas A (Bettie) salsn r 1605 Topeka boul
" Jos (Annie) hlpr r 123 Van Buren
" Juanita tel opr W U Tel Co b 418 Jefferson
" Leo pharmacist Santa Fe Hospital
" Lucille student b 434 Topeka boul
" Luverne stenogr Derby Grain Co b 434 Topeka boul
" M Guy (Bessie) piano tuner Emahizer-Spielman Furn Co r 1216 Monroe
" Mrs. Mabelle b 204 Broadmoor av
" Margaret (wid Francis) r 1915 N Lincoln Shorey
" Margaret clk Warren M Crosby Co b 1221 Garfield
" Marion (Amelia) brklyr r 332 California av
" Ola D clk Capper Pub rms 218 E 10th av
" Oliver (Fayma) mach r 512 Lafayette
" Orvel R (Ona B) Indian agt r 1109 Van Buren
" Otis F (Lela G tchr b 1915 N Lincoln Shorey
" Pansy P clk Santa Fe b 1125 Polk
" Pearl M (Grace) clk Santa Fe Ry r 722 Tyler
" Ralph R (Vesta K) clk P O r 1825 Lincoln
" Richd appr Santa Fe Shops b 418 Jefferson
" Mrs. Rose seams b 423 Madison
" Saml H (Dorothy) rms 615 Buchanan
" Sam'l S painter r 1912 E 10th av
" T Raymond (Emma L) teller Topeka State Bank r 2044 Clay
" Thos H (Emily) clk b 126 Twiss av
" Tillie clk Adams Bros b 1221 Garfield av
" Wm B (Katie) r 1217 Fillmore
SNYDER WM P (Arline) with Topeka State Journal r 1189 Mulvane
" Wray C (Sarah B) contr r 1221 Garfield av
Socarro Garcia b 110 N Jefferson
Soderberg Harry W carp rms Y M C A
Sodergreen Andr car repr b 137 Emmett
Sodergren Anna (wid Gus) r 137 Emmett
Sodergren Esther stenogr S W Bell Tel Co b 137 Emmett
" Otto M appr b 137 Emmett
Soderstrom Carl (Emma) millwright r 203 Davies
" Mrs Margaret rms 511 E 5th
Soderstrum Arthur music tchr 7 Orpheum bldg r same
Soldino Ramon lab b 425 W Curtis
Solfrank Mabel b 1264 Topeka boul
Solis Eladia maid Christ's Hospital
Solomn David W * (Pearl) hlpr r 1128 N Tyler
Solto Jose b 831 N Clay
Somers Jos D (Ella B) insptr Santa Fe Ry r 118 E 7th
Somerville Geo R (Isabell E) adj gen State Capitol r 200 Woodlawn
Sommer Adam (Margaret) r 212 Harrison
" Adam J (Pauline) r 216 Van Buren
" Pauline propr Manhattan Cafe r 216 Van Buren
" Ralph (Marie) lab r 547 E Gordon
Sommerhouse Wm H mach r 720 Penn av
Sommers see also Summers
" Alf b 100 Fillmore
" Cecil finisher Wm Schick Mnfg Co b 100 Fillmore
" Clyde mech r 100 Fillmore
" Floyd lab b 100 Fillmore
" Grace B clk Newell & Wallace b 729 Jefferson
" Ignatius J (Mary) r 1509 E Crane
" Mary (wid Arthur) r 100 Fillmore
" Richd (Grace) r 729 Jefferson
" Ruby M student b 100 Fillmore
Son Elmer J (Effie) salsn Motor Service Co r 1012 Monroe
Songs Elisha (Lola) clk Santa Fe Shops r 1908 Clay
Sonne Carl W clk Santa Fe Ry rms 1508 Harrison
Sons & Daughters of Justice see Columbian Circle
Sook Henry landscape gardener b 222 E 8th av
Soper Roscoe E foreman U P Ry b 833 N Van Buren
Sorenson Audry candler Beatrice Creamery Co b 1535 Tyler
" Emil trav aud Santa Fe Ry b 1431 Topeka boul

THE ROWLES MOTORS CO.
DISTRIBUTORS
OVERLAND and WILLYS KNIGHT CARS & NASH CARS & TRUCKS
912-914 KANSAS AVE. PHONES 220-2775

MILLER-HOYES PAINT & GLASS CO., JOBBERS
Paints, Oils, Varnishes, Glass and Painters' Supplies
107 EAST EIGHTH AVENUE
TELEPHONE 955
TOPEKA, KANSAS

Mutual Laundry and Dry Cleaning Co.
OFFICE and PLANT
112, 114, 116, 118, 120, 122 East Third Street. Branch Office and Hat Works, 927 Kansas Avenue
PHONES 519
C. H. MATTHEWS, Manager

The Warren M. Crosby Co. 613-15-17 Kansas Avenue through to Jackson Street
"The Store of Dependable Merchandise" Telephone 3569

SORENSEN GEORGE (Marie) Local Frt Agt Santa Fe Ry r 1431 Topeka boul
" Geo Jr clk Santa Fe Ry b 1431 Topeka boul
" Lucille stenogr Santa Fe Ry rms 1431 Topeka boul
" Margaret opr S W Bell Tel Co b 1535 Tyler
" Paul J tool temperer r 132 Adams
Soria Pedro lab Santa Fe Shops b 127 Madison
Sotelo Jesus lab r 201 N Monroe
Sotelo Tomasa lab rms 406 E Crane
Soto Esteban (Marie) foreman Santa Fe Ry r 127 N Madison
Soto Maria rms 108 Jefferson
Soucy Mrs. Bernice W Cashr A & N Salvage Co b 407 Monroe
Souders Agnes R (wid Jas) r 1408 Fillmore
" Clifford V (Mildred) lino opr Capper Pub b 908 E 8th
" Eleanor clk b 216 E 6th av
" Frank R (Isabelle M) dentist 725 Kansas r 1179 Garfield av
" Souders Geo D (Ethel) fireman r 226 Lake
" Isabell clk Capper Pub b 1179 Garfield
" Mila clk City Hand Ldry b 311 E 2d
" Vern M * (Elsie) lab r 1408 Fillmore
Soule Arthur L (Emily) asst to gen mngr Santa Fe Ry r 1014 W 9th
Soulgne Miller A appr Santa Fe rms 700 E 4th
Souther Preston H clk Reid Hotel
Southerin see Sutherin
Southerland Fritz (Ebba) carp r 1214 W 2d
Southern Surety Co of Des Moines Iowa H P Betzer State Mngr First Floor New England bldg
Southwest Press Clipping Bureau W L French propr 635 Jackson
SOUTHWEST SECURITIES Co The Ray W Palmatier Pres Walter L Payne V-Pres F L Loveless Sec-Treas office B New England bldg Phone 3203 (See p 73)
SOUTHWESTERN BELL TELephone Co R J Benzel Gen Mngr A J Mackey District Mngr Fred L Howe Local Mngr 812-818 Jackson and Central Natl Bk bldg
SOUTHWESTERN COAL & Fuel Co The (Claude C Busey H P Stewart Jr) Wholesale and Retail Coal and Sand 108 E 7th Phone 193 Yard Thornton cor Jefferson Phone 144
" Hay & Grain Co C C Busey mngr 108 E 7th
Southwestern Hay & Grain Co C C Busey Mngr 108 E 7th
SOUTHWICK AUTO SUPPLY Co (Harry H and Frank S Southwick) Jobbers Automobile Supplies 925-929 Kansas av Phone 494
" Frank S (Dorothy) (Southwick Auto Supply Co) r 1224 Taylor
" Harry H (May) (Southwick Auto Supply Co) r 427 Topeka boul
" Millard F (Ella) pres Citizens State Bank r 427 Topeka boul
Sowerly Edith waiter Harvey Eating House
SOWERS ALVA L (Bessie H) Gen Agt Kansas Home Hail Insurance Co r 1620 Boswell
" Mrs Opal clk The Scott Co b 523 Harrison
SOWERS RALPH P (Lydia L) Mngr Walk Over Boot Shop r 1505 W 15th
Sowle Ella W (wid Alf C) b 817 Tyler
Spacks Annie nurse Tuberculosis Sanitarium
Spader Walter r 11th and Long
Spagnola Manuel lino opr State Ptg Plant b 1015 Polk
Spahn Angela C stenogr Central Topeka Paper Co b 230 Topeka boul
" Elizabeth M stenogr Nellis Ins Agcy b 230 Topeka av
" Geo A (Anna) mach r 1611 E Crane
" Jno blksmith b 918 N Madison
" Jno G (Mary) mach b 230 Topeka boul
" Mary A stripper b 230 Topeka boul
" Nick r 1227 N Madison
Spahr Wm b 1711 Lane
" Luella bkpr Nat'l Hotel b 116 W 6th av
Spalding see also Spaulding
" Harry (Anna) lab b 1241 N Monroe

Thompson-Bauer-Austin Co.
HARDWARE - AUTOMOTIVE SUPPLIES - TIRES
511-513 KANSAS AVENUE - PHONE 1947

THE SHAWNEE INVESTMENT COMPANY
CAPITAL $300,000.00
REAL ESTATE - INSURANCE - MUNICIPAL BONDS
Phone 5050 TOPEKA, KANSAS 534 Kansas Avenue

Spalding J Edwin (Rose) (Spalding & Moss) r 201 Woodlawn av
" Jno L b 201 Woodlawn av
" Wm clk Capper Pub rms Commerce Hotel

SPALDING & MOSS (J Edwin Spalding Frank A Moss) Gen Agts Penn Mutual Life Insurance Co 204-206 Central Natl Bk bldg Phone 879

Spanger Jno (Elsie) lab r 495 Chester av
Spangler Clyde lab r 815 N Harrison
" Conrad carp b 802 N Van Buren
" Earl lab r 815 N Harrison
" Frank hlpr b 118 E 4th
" Victor (Stella) mach r 204 Branner
" Wm H (May) house mover r 815 N Harrison
Spannagel Elsie clk Scott Co b 459 Chester
" Walter clk Santa Fe b 495 Chester
Sparks Adelia (wid Chas A) r 1511 Kansas av
" Arthur (Olive) asst Salvation Army b 200 E5th
" Brooks (Sparks & McDaniel rms 601 N Jackson
" Earl E (Utah) boilermkr r 1413 E 5th
" Levi M (Elsie E) chauf Santa Fe r 1116 Brooks av
" Paul H b 417 E 8th
" Richd * (Caroline) huckster r 821 N Lincoln
" & McDaniel (Brooks Sparks Herbert McDaniel) sales stable 601 N Jackson
Sparling Clarence L clk Santa Fe Ry b 1522 W 16th
" Isaac L (Nola F) carp r 1522 W 16th
" Walter G upholsterer Santa Fe Shops b 414 E 10th av
Spaulding see also Spalding
" Cecil E appr Santa Fe Shops b 1108 Garfield av
" Chas G * (Eliza) r 1043 Woodward av
" Chas H (Lillie) cond r 1727 Harrison
" Eula stenogr Bank Savings Life Ins Co b 1727 Harrison
" Florence milliner b 1907 N Taylor
" Harry (Anna) b 422 Park
Spaulding Jno L (Martha) painter r 1907 N Taylor
" Lizzie * b 1207 Buchanan
" Logan * r 1207 Buchanan
" Russell H appr Santa Fe Shops b 1727 Harrison
" S Earl (Clemmie) baker 1324 N Harrison
Spaunn Forest W (Adah) salsn Palace Clo Co r 1621 Harrison
Spears Carl F * (Ollie) waiter r 816 Morris av
" Wm * (Ethel) Crane Eng U P R R r 114 Tyler
Specht Alta asst Dr C E Heer rms 602 Lincoln
Special Agents Oil and Gas Co Harmon E Drum Sec 45 Columbian bldg
Speck Anna E Spcl Asst State Bank Com b Virginia Apts
" Ruth stenogr Santa Fe Ry rms 1514 Kansas av
Speed Griffin * foreman Santa Fe b 1311 E 5th
" Harrison * (Beulah) lab r 1311 E 5th
" Will N (Bernice) traffic Chf S W Bell Tel Co r 1276 College av
Speer Henry C bkpr b 417 E 8th av
" Maggie (wid Wm) r 619 Monroe
" Ruth student b 1324 College av
Speilman Emily b 404 W Railroad
" Viola b 404 W Railroad
Spell Glenn S dept mngr Rowles Motors Co r 727 Jefferson
" Morris H (Emma) fireman r 727 Jefferson
Spence Coy clk G W Stansfield b 1415 Topeka boul
" Hazel nurse Christ's Hospital
" Mertle (wid Wade) r 1517 Van Buren
Spencer Abram carp b Holliday Hotel
" Andrew (Jane) lab r 933 N Taylor
" Callie L nurse State Hosp
" Chas lab Chas Wolff Pkng Co rms 200 E Crane
" Earl (Adeline) salsn College Hill Baking Co r 1601 Buchanan
" Earl M (Zella) (F M Spencer & Son) r 1165 College av
" Eladsit T (Lottie) carrier P O r 912 Brooks av

LIFE O' WHEAT
THE NICHOLSON PRODUCTS CO.

PHIL EASTMAN PUBLICITY - - PROCESS LETTERS MULTIGRAPHED
307-9-11 Central Bank Building. Phone 1845
"Any or all the work from the copy to the mailbag."
Form letters in any quantity. Typed through a ribbon. Exactly the same results as letters from the machine in your office, but quicker and cheaper.

THOS. W. WILLIAMSON

THOS. W. WILLIAMSON & CO.

ARCHITECTS

312, 314 Central National Bank Building

B. B. COOKINHAM

Phone 3399

Wm. Green & Son Grocery Co.

QUALITY CASH GROCERS

813 KANSAS AVENUE TELEPHONE 3559

SPENCER F M & SON (Francis M and Earl M) Gen Contrs W 10th av s e cor Van Buren
" Francis M (Catherine M) (F M Spencer & Son) r 1352 Garfield
" Frank H (Ellen) lab r 919 N Taylor
" Fred (Ettie) blksmith r R R 6 Shorey
" Geo b 1172 Mulvane
" Henry (Anna) meat ctr r 218 Madison
" Horatio S (Margaret E) insptr r 1711 Park av
" J Harvey (Naomi) salsn Taft Motor Co r 223 E 11th
" J W nurse State Hosp
" Jas (Anna) r 933 N Taylor
" Jessie (wid Oliver H) b 315 Park
" Jno (Susan) lab r 190 Chester av
" Louis H draftsman Thos W Williamson & Co b O D Spencer
" Mabel tchr Lincoln School b R R 5
" Mary E (wid Geo) clk r 1172 Mulvane
" Wm E (Cora) lab r 1311 E 4th
" Wm H opr Perfection Metal Prod Co b 324 Hancock
Spengler Lewis W computer Santa Fe Ry b 1214 Quincy
" Victor J (Estella) motorman r 204 Branner
Sperry Bessie nurse Christ's Hosp
Spetter Anna finisher b 1021 N Jefferson
" Aug J (Margaret) mach r 154 Gratton
" Frank E (Laura) mech r 704 Brooks av
" Geo J (Kate) boilermkr r 1021 N Jefferson
" Geo J Jr cigar mkr C S Eagle b 1021 N Jefferson
" Jos R (Amelia M) mens furnishings 824 N Kansas av r 828 N Jackson
" Wm r 1021 N Jefferson
Spickard Jno (Elvy) tmstr r 1525 N Harrison
Spickelmire Jno P (Minerva) grocer 251 Oakland av r 121 Winfield
SPICKERMAN EUGENE D (Cornelia) Office Mngr Warren M Crosby Co r 1318 Mulvane
" Harold doorman Isis Theatre b 1318 Mulvane
Spiegel Chas (Minnie) eng Topeka Pure Milk Co r Florence av
Spiegel Ernest appr Santa Fe Shops r R R 27
SPIELMAN HENRY A (Alice) V-Pres Emahizer-Spielman Furniture Co r Hollywood Cal
" Virginia r 1260 College av
Spiker Leslie J (Rosy E) weldr r 1414 E 8th av
" M L b 302 E Laurent
" Orville hlpr State Ptg Plant rms 618 Monroe
" Richd S v pres Alliance Cooperative Ins Co r Emporia Kansas
" Wm (Cecil) mach r 415 Lake
Spillner Geo H (Jeanette) lab r 217 Branner
" Rose M insptr Pelletier Stores Co b 217 Branner
Spires Anna (wid Thos) r Central av R R 4
Spiritual Temple Builders 122 E 6th
Spitzer Rorick & Co Geo T Staebler mngr bonds 212 New England bldg
Spivey Reuben M (Lina) insptr r 1100 Topeka boul
" Reuben M Jr salsn b 1100 Topeka boul
Spizzy Mabel tchr b 1604 College av
Spoeneman W Jos (Lorena) foreman Topeka Ry Co r N Kansas av Garfield pl
Spohn J Fred (Clara V) r 217 E 10th
Spoonemore Homer E (Lillie F) trav agt r 809 Kansas av
Spooner Minnie (wid Henry) r 207 Quincy
Sportman Arthur (Addie) b 1931 N Monroe
Spotts Benj * (Cornelle) lab r 1813 W6th av
Spradley Bessie * charwoman r 15th and Lake
" Mamie E * r 1437 Lake
Sprague Angie (wid Phil) b 1012 Taylor
" Edw (Delia) plasterer r 315 Adams
" Ella A b 403 Arter av
" Geo (Dara) painter r 928 Center
" Jno R (Sarah) judge Oakland r 403 Arter av
" Jno R (Cora) carp r 1520 E 6th
" Robt E lab r 315 Adams
Spreng Chas W (Lydia) blue printer Santa Fe Ry r 1359 Fillmore
" Martha (wid Phil J) r 1359 Fillmore

WILLIAM ROBB HIGH GRADE MONUMENTS MARKERS and MAUSOLEUMS

01 Jackson St. Phones, Works 4880, Res. Red 2683

The Crosby Bros Co

High Grade Women's and Misses' Apparel

Kansas Avenue, between 7th and 8th.

Sprich Jno & Sons W C McNiel mngr meats 423 Kansas av
Spriggs Minnie waiter rms 415 Freeman
Springer Arth R (Nelle) v pres and sec Payne's Shoe Co r 1017 Polk
Springfield Fire & Marine Ins Co W S Whitford state agt 36 Columbian bldg
Springstead Jerry C carrier P O rms 426 Elmwood av
" Wm (Garnette) salsn r 1804 E 6th
Sprinkle Henry M (Julia) r 1906 Lane
Sproat Dorothy E stenogr r 913 Fillmore
" Jessie M cashr Topeka Edison Co b 518 Topeka boul
" Joan W (wid Wm A) r 518 Topeka boul
" Lucy C (wid Jas S) r 913 Fillmore
Sproul Chas A (Edna E) ins agt r 723 Tyler
" Nannie (wid Jas M) r N Buchanan Shorey
" Paul H (Mercle) tkt agt r 522 W 8th av
Spurlock Anna K (wid Paul E) r 209 E 8th av
" Jas H (Mary A) tms r 204 Washburn av
" Mae cashr Creamerie Restaurant r 702 Harrison
" Rush (Linda) carp b 1900 Kansas
Spurrier F Clyde (Mabel F) clk Santa Fe Ry b 520 Tyler
" Florence M typist Santa Fe Ry b 910 W 12th av
" Maurice R (Estelle C) salsn r 910 W 12th
" Ralph A clk Road S & M Co b 910 W 12th
Squire Chas H (Zeta) carp r 1712 E 6th av
" David M (Sarah) lab r 210 W 20th

SQUIRES FRANK C (Mayme) Architect and Superintendent Rooms 15 and 16—630 Kansas av Phone 961 r 1012 Tyler Phone Black 2788 (See p 7)

" Irene student b 1322 N Quincy
" Jeremiah H (Virginia E) r 511 Buchanan
" Mayme r 1012 Tyler
" Oran driver b 1322 N Quincy
" Wm C (Charity) jan Grant School b 1322 N Quincy
Staab Elizabeth (wid Alex) r 311 Jackson
" Jno (Kate) r 1521 E Crane
Staack David lab r 229 Klein
Stach Genevieve E stenogr Hall Litho Co b 508 W 7th
" Wm (Margaret) mech r 414 Van Buren
Stachelback Fred (Bertha) carp r 292 Oakland av
Stachelbeck Phil (Ethel) lab r 505 Wabash av
" Ruth B clk Santa Fe Ry b 505 Wabash av
Stack Maurice R (Maude) tel opr Santa Fe Ry r 1524 Van Buren
Stadel Chas W repr Santa Fe Shops b 527 Wilson av
" Mrs Edna bkpr b 17 Franklin av
" Geo H clk P O rms 500 Harrison
" Goldie clk Santa Fe Ry b 527 Wilson av
" Harry E (Sara) carp 527 Wilson av
" Walter S clk P O rms 1516 Tyler
Stadler Adam J (Elizabeth) boiler mkr r 1111 N Madison
" Alb driver Fritton Gro Co b 428 Ash
" Babetta clk Theo Poehler Merc Co b 606 Harrison
" Geo G (Lena) meat ctr r 517 Larch
" Jno (Susie) lab r 525 E Gordon
" Jno Jr (Catherine) locksmith r 428 Ash

STADLER JOE (Marie) First-Class Shoe Repairing Prompt Service Best Materials and Workmanship 315 Kansas av r 536 Larch

" Lizzie b 1234 N Harrison
" Nicholas (Barbara) blksmith r 207 Scotland av
" Peter mach opr b 525 E Gordon
" Rose clk Security Benefit Assn b 1206 N Monroe
" Sophia seams b 1206 N Monroe
" Susie (wid Jno P) r 1206 N Monroe
Staebler Geo T (Mary S) mngr Spitzer Rorick & Co r 300 Woodlawn
Staerkel Alex (Johanna) carp r 423 Cedar
" Alma opr S W Bell Tel Co b 213 Monroe
" Irma opr S W Bell Tel Co b 213 Monroe

Quality Diamonds and Jewelry

Popular Gift Shop

Ralph R. Peterson Jeweler

106 West Eighth Street

L. W. WILSON 26 COLUMBIAN BLDG. TELEPHONE 836

GENERAL INSURANCE and REAL ESTATE

S. J. HODGINS, President and Treasurer
W. F. HOBBS, Vice-President
JAMES NELSON, Secretary and Manager
THE CENTRAL-TOPEKA PAPER CO.
WHOLESALE PAPER
221, 223, 225 Kansas Ave. Topeka, Kansas

Capital Auto & Supply Co. 119-123 East Seventh St. Telephone 162
Distributors MAXWELL CARS AND TRUCKS
SUPPLIES—STORAGE—REPAIRS

Staerkel Jacob H (Katie) carp r 235 Wilson av
" Jacob J (Olga) painter r 213 Monroe
" Max G (Alma) painter r 132 Harrison
Stafford Chas E (Jessie) lab r 318 Lime
" David presser b 510 Van Buren
" Geo (Josephone) lab r 433 E 7th
" Jacob (Stella) mach r 510 Van Buren
" Jesse J ((Della) grocer 2001 E 6th av r same
" Jno (Irene) foreman Santa Fe Shops r 744 Highland av
" Leo A pressman Capper Pub b 318 Lime
" Oliver M (Bertha) carp r 205 Michigan av
Stager Bessie bkpr rms 209 E 7th
" Mrs Elizabeth r 326 Orchard
STAGG HELEN E Office Sec Topeka Provident Assn b 801 Topeka
" Wm J (Emma B) acct r 801 Topeka boul
Stagman Jno mach Santa Fe Shops b 1714 E Crane
" J Peter (Susie) carp r 538 Scotland av
Stahl Mrs E Laona b 914 W 9th
" Jeanette clk Capper Pub rms 618 W 7th
" Leona stenogr Capper Pub rms 618 W 7th
Stahnke Geo H (Louise) patternmkr r 905 Jefferson
" Marshall H mach b 905 Jefferson
Stahr Esther b 101 Kendall av
" Jno bkpr G H Senne rms 101 N Kendall av
Stailey Mrs Mary E Ingleside Home
Staley Fred rms 319 Quincy
Stalons Gladys student b 418 W 6th
" Mrs Grace clk Santa Fe Ry r 1822 Bolles av
" Malinda r 1221 Monroe
" Roy A (Mary) asst supt Natl Life & Acc Ins Co r 1427 N Jefferson
" Thos F (Emma) r 1409 Plass av
" Wilbur H (Ruth) furniture 315 Kansas av r 634 Lincoln
" Wm L (Julia) chf clk Security Benefit Assn r 1530 Central Pk ct
Stamm Adam (Kate) hlpr Santa Fe Shops r 522 Larch
Stamm Alb (Minnie) fireman rms 435 Tyler
" Chester L (Mabel) mach r 315 Lake
" Emanuel M (Ora) clk Santa Fe Shops r 1701 E 6th av
" Jno (Kate) car repr r 414 Larch
" Jno (Rena) carp r 354 Arter av
Stammars Lizzie * (wid Mose) rms 1011 Lime
" Theo * (Dora) lab r 1028 Branner
Stamp Harland C motorman b 1228 N Quincy
STANDARD OIL CO R E Ferguson Local Mngr E 7th n e cor Santa Fe Ry Tracks Phone 4023
STANDARD SHORTHAND School The Anna E Canan Propr Established 33 Years The School Having the Exclusive Right in Topeka of Teaching Success Pitman's Shorthand 628-630 Kansas av Phone 898
" W H b 421 Topeka boul
Standiferd Thos S (Mary) trunk mkr D E Rose Trunk Co r 131 Buchanan
Standifold Cecil salsn b 616 W 10th
" Cenith clk Santa Fe Ry b 610 W 10th av
" Elva b 817 Jefferson
" Florence b 1918 Buchanan
" Hannah (wid Woodward B) r 610 W 10th av
" Woodward (Kate) r 817 Jefferson
" Woodward N b 610 W 10th av
Standish Eunice E clk Warren M Crosby Co rms 413 W 7th
Stanfield Gladys b 709 Lincoln
STANFIELD WILBUR A (Luella) Commissioner of Water Works and Street Lighting City Hall r 709 Lincoln
Stanford Alb * lab b 1200 N Madison
" Ellen * lab b 1200 N Madison
" Hazel * lab Pioneer Waste Paper Co r 1200 N Madison
" Manda * (wid Mark) r 1200 N Madison
Stang Jos (Josephine) boiler mkr r 517 Sardou av
Stanger Mary L b 1418 N Jefferson
Stanley Alonzo J (Mabel) r 409 Van Buren
" Amelia * cook b 1203 Lane

The Emahizer-Spielman Furniture Co.
COMPLETE HOUSE FURNISHERS
PIANOS CARPETS SEWING MACHINES PHONOGRAPHS AND RECORDS
517-519 Kansas Avenue Phone 3975

Betzer Realty & Loan Co.

First Mortgages for Sale. -- First Floor, New England Building

Stanley Chas jan Y W C A
" Clarabelle clk Security Benefit Assn b 1605 Fillmore
" Clark b 823 Madison
" Mrs Cora lodgings 412 Kansas av
" Cortez G (Irene) lab r 1259 Polk
" Elmer mach rms 719 Van Buren
" Emery F (Annie) E prin Summer School r 1031 Garfield av
" Ernest A (Gertrude M) teller Farmers Natl Bank r 1112 W 2d
" Everett (Marion) carp r cor Lincoln and Gordon
" Florence E stenogr b 1605 Fillmore
more
" Fred A (Edith) hlpr r 827 Chestnut
" Geo * janitor Y M C A r 1182 Buchanan
" Geo A hlpr Santa Fe Shops r 186 Emmett
" Geo E * (Christian) farmer r 1529 Stringham av
" Harry* lab b 1171 Buchanan
" Howard D (Emma) contr r 1222 N Van Buren
" Jack (Ruth) pogilist r 426 Jefferson
" Jas D clk Santa Fe Ry rms 1128 Harrison
" Jos P (Olive H) salsn D H Forbes r 1259 Polk
" L W (Anna E) salsn r 1166 Mulvane
" Levi (Addie B) lab r 1016 N Van Buren
" Martha waiter Harvey Eating House
" Martin * (Myrtle) lab r 1171 Buchanan
" Paul W carp r 412 Kansas av
" Paul b 1222 N Van Buren
" Prudence clk Santa Fe Ry b 529 Tyler
" Save * lab Washburn Campus
" Solomon (Millie) r 1501 Stringham av
" Stanislaus (Diana) salsn r 1001 Taylor
" Mrs. Susan clk r 529 Tyler
" Walter S (Isabelle) colr Topeka Transfer Co r 719 Van Buren
" Wm (Belle) hlpr r 322 E 4th
" Wm H (Martha) Topeka Pub Co r 1605 Fillmore
" Wm J (Alice) hlpr r 515 Wabash

Stansberry L L (Shawnee Battery Service) b 422 E 6th av
Stansbury J C (Eva) blksmith r 195 Kellam
" Jas S (Alfa) clk r 833 N Van Buren
" Mildred clk S W Bell Tel Co b 195 Kellam
Stansfield see also Stanfield
STANSFIELD GEORGE W (Grace W) Pure Drugs, Prescriptions a Specialty Complete Line of Kodak Supplies 632 Kansas av Phones 289-306-4633 r 620 Taylor Phone 974
Stanton Mrs Julia M (wid Jno F) salsdv Pelletier Stores Co r 1211 Western av
" S L J b 1136 College av
Stants Elmer R (Hazel E) gen mngr Adams Bros r 401 Woodlawn av
Stapel Mabel (wid Will) r 910 Clay
" Rhine H (Mary) grocer 500 E 4th r 1246 Western av
Staples Clarence F clk Santa Fe Ry b 1033 College av
" Edna M bkpr G H Allen b 1015 Central av
" Jno * lab r 213 E 18th
" Lewis D r 1033 College av
" Minnie E b 1033 College av
" Nancy * b 213 E 18th
" Susie C clk Santa Fe Ry r 1033 College av
Stepleton Fred B upholsterer Santa Fe Shops r Califronia av R R 1
" Jas R (Crete L) pressman C H Trapp r Munson and Cambridge
" Richd E (Myrtle) foreman The Smith So r 21st and Jefferson
Star Insurance Co O W Doling State Agt 28 Columbian bldg
STAR SHOE SHOP Joseph J De Krell Propr 910 Kansas av Phone 376 (see p 91)
Starbird E Percy (Rose) miller Willis Norton & Co r 220 W Gordon
Stark Ada I bkpr State Ptg Plant b 1121 Harrison
STARK BALFE H (Mary A) Groceries and Meats 1511 Huntoon Phone 233 r 1421 Boswell av
" Donald colr Palace Clo Co rms 1121 Harrison
" Henry R bkbndr State Ptg Plant b 308 E 7th

Phone 3170 **Ninth and Kansas Ave.**

C. A. Karlan Furniture Co.

LARGEST COMPLETE HOME FURNISHERS IN KANSAS

THE LIBERTY LIFE INSURANCE CO., TOPEKA

INSURE IN SURE INSURANCE

J. B. WHELAN LUMBER CO.
LUMBER, BUILDERS' HARDWARE, SEWER PIPE, PAINTS, OILS, GLASS, ETC.
Yards 713 to 725 East Fourth Street Phone 865

The Topeka Transfer and Storage Co.
MODERN WAREHOUSE
528 Adams Street Phone 3556

Stark Jno D lab b 430 Poplar
" Jos M (Mary A) lawyer 608 Kansas av r 1120 College av
" N D (Mary) r 430 Poplar
" Olerta b 1439 Tyler
" Susan (wid Jno M) b 1120 College
" Wilbert L (Lillie B) salsn r 1228 College av
" Wm H (Blanche) (Shawnee Furn Co) r 112 Monroe
Starks Jno E (Mary) mach opr r 905 Adams
" Mary F waiter b905 Adams
Starlin Melvin b 212 E 7th
Starling David D tel opr b 703 Chestnut
" Dee (Olive) carp r 703 Chestnut
" Frank A (Effffa) carp r 328 Swygart av
" Minnie b 703 Chestnut
Starn Paul A b 829 Monroe
Starr Ann (wid Wm) r 1021 Quincy
" Beulah lab b 219 Elliott
" Blanche E clk Warren M Crosby Co b 264 Oakland av
" Chauncey (Carrie) tinner r 638 Locust
" Delbert A (Susie) r 264 Oakland
" Frank C insptr rms 1109 Monroe
" Harry M (Dollie B) salsn r 915 W 8th av
" Mrs Jennie rms 1021 Quincy
" Jno L (Irene) clk T A Beck & Son r 219 Elliott
" Lavinia E (wid Levi) b 913 W 8th av
" Martha E b 912 Lane
" Willard (Lenora) mech r 188 Twiss av
Startup Guy E (Ansel-Startup Motor Co) b 1020 Jackson
" Harry R (Lillian) mach r 1026 Quincy
Startzman Chas D (Jean) clk McEntire Bros r 700 Taylor
" Jennie b 700 Taylor
" Laura music tchr b 700 Taylor
STATE BOARDS AND OFFICERS see Miscellaneous Department
" Capitol Building Jackson to Harrison 8th av to 10th av
" Executive Committee of Young Men's Christian Asso of Kansas A A Remington State Sec 918 Kansas av
" Fair Grounds ws Topeka boul from W Euclid av s to W 21st
State Free Employment Bureau 121 W 5th
" Heating plant J Frank Marsh Chf Eng 10th se cor Jackson
" Historical Society Library Memorial bldg
" Historical Society Museum Memorial bldg
" Horticulture Society Omar F Whitney Sec State Capitol
" Hospital for the Insane M L Perry Supt W 6th av ne cor Washburn
" House Jackson to Harrison 8th av to 10th av
" Insurance Co of Des Moines Iowa W E Davis Gen Agt hail Ins 401-403 New England bldg
STATE LIBRARY Winfield Freeman librarian N Wing 3d floor State Capitol
" Memorial Building W 10th av ne cor Jackson
" Printing Plant Imri Zumwalt State printer 201-205 W 10th av
STATE SAVINGS BANK Wm Macferran Pres E L Copeland V-Pres J D Gossett Cashr Horace Macferran Asst Cashr Wm Macferran Jr Asst Cashr 601 Kansas av
" Supreme Court 3d floor South Wing State Capitol
" Street School Twiss av cor State
STATE SUPERINTENDENT of Public Instruction Lorraine E Wooster 2d floor N Wing State Capitol
" Travelling Library Mrs. Adrian Green librarian 1st floor west Wing State Capitol
STATES BROS (Geo E and Harry) Plumbers Steam and Hot Water Heating 318 Kansas av Phone 837
" Geo E (States Bros) b 335 Harrison
" Harry (States (Bros) b 335 Harrison
" Margaret (wid Chris) r 335 Harrison
Stator Margaret (wid Edw) b 1132 West
Statmin Peter (Susie) carp N 538 Scotland av
Stauder Chas lab Chas Wolff Pkng Co rms 420 Monroe

T. G. Smith & Son
Tile Floors and Wainscoting our Specialty.
Tile and Wood Mantels.
913 Kansas Ave. Phone 1261 Topeka, Kansas

THE McCLEERY-DUDLEY LUMBER CO.
519 Jackson Street WE HANDLE ONLY QUALITY COAL
and the same high grade service maintained in our lumber yard also extends to our coal department

Stauffer H Eugene stenogr b 628 Western av
" Harriett (wid Jas S) r 628 Western av
Staves Ralph E asst mngr F. W. Woolworth Co rms Y M C A
Stawitz Geo E (Annette) clk P O r 29th and Maryland
Stay Alona cashr Jno H Harlin Clo Co rms 412 W 5th
" Lee Marie clk Farmers Natl Bk rms 412 W 5th
Steadman Ida M (wid Jno S) r 105 Woodruff av
Stearnes Blanche * mach opr City Hand Ldry b 522 California av
STEARNS HENRY V (Carrie) Dean of Music School Washburn College r 1601 College av
" Rev Jno S (Minerva) r 2301 Virginia
" Louisa * b 714 Fillmore
" Richd T (Elizabeth M) produce 114 W Laurent r 115 E Gordon
Stebbins Jno r 226 Jefferson
" Madeline opr S W Bell Tel Co rms 166 Oakland av
Stechman Jno P lab b 1714 E Crane
" Mathias boilermkr b 605 N Monroe
Steck Oscar P (Gladys) plumber r 1022 Garfield av
Steckler Otto H (Hannah) mach r 716 Lime
Steel Ethel * (wid Wm) r 926 Wood
STEEL FIXTURE MANUFACturing Co The G W Brooks Pres J R Moore Sec H K Brooks Treas Mnfrs of Metal Furniture and Filing Devices E 7th cor Holliday (See p 76)
Steele Arthur * (Susie) jan r 1122 Locust
" Capitola stenogr State B of Health b 1255 West
" Mrs Catherine tchr B of Education b 519 Clay
" Chas H (S Lee) bkpr Topeka Edison Co r 473 Poplar
" David K * (Alice) lab r 611 E 12th
" Douglas J (Maud) trav agt r 315 Tyler
" Ellen nurse Stormont Hospital
" Fred lineman b 823 Madison
" Grace clk b 1815 Lincoln
" Harold W b 110 Throop
Steele Helen student b 712 Horne
" J Maurice (Catherine) b 1919 Morris av
" Jno (Allie) salsn J Thomas Lumbr Co r 712 Horne
" Jno W * lab b 923 E 10th av
" Lina (wid V E) r 823 Madison
" Mabel C student b 1601 Mulvane
" Mary * (wid Andr) r 824 E 13th
" Mary * (wid Jas) r 332 Lawrence
" Mrs Maude stenogr Stone Gamble McDermott & Webb b 315 Tyler
" Miriam tchr Central Pk School b 1634 College av
" Miriam tchr b 1634 College av
" Murray (Catherine H) baker r 211 Chandler
" Robt B (Mary) r 1634 College av
" Ruth B (wid Henry M) r 1430 N Kansas av
" Thos * porter b 611 E 12th
" Thos hoseman Sta 5 r 1430 N Kansas av
" Wiley F (Mabel) hoseman Sta 1 r 1010 N Monroe
Steelsmith Paul W (Doris) r 103 E 11th
Steen Geo B hlpr r 1908 Buchanan
" Wm * (Mary) lab r 1210 Buchanan
" Wm (Mary) r 1223 N Central av
Steenbock Agnes stenogr Am Legion b 1517 Van Buren
" Bertha clk Santa Fe Ry rms 1517 Van Buren
Steepher Ruby clk Santa Fe Ry b 1010 W 10th av
" Wm (Barbara) foreman Santa Fe Ry r 293 Chester av
Steffen Harry (Netta) musician rms 1504 Kansas av
Steffens Lillie (wid W R) rms 2008 Bolles av
Stegman Jno driver b 1714 E Crane
" Matt (Mary) hlpr r 605 N Monroe
Steidley Cora C b 1119 Morris av
Stein Jno H (Mary) r 915 N Van Buren
" Viola b 720 E 13th
" Wm driver b 1210 Buchanan
" Wm A farmer b 915 N Van Buren
" Wm C carp b 916 N Van Buren
Steinbach Andrade boilermkr b 316 Van Buren
" Casper hlpr b 120 N Locust

The Topeka Mortgage & Investment Co.
Successors to THE FORBES MORTGAGE & INVESTMENT CO.
Tel. 1096 : 116 West 6th St.
CITY AND FARM LOANS : INSURANCE : INVESTMENTS

TOPEKA ELECTRIC COMPANY
Electricians : Electrical Construction and Repairs : Electric Supplies and Fixtures
816 Kansas Ave. Phone 768

Established 1882 LOUIS VAN DORP & SON Phone 130
SHEET METAL AND ROOFING CONTRACTORS
507, 509 Jackson Street, Topeka, Kansas

The Warren M. Crosby Co. 613-15-17 Kansas Avenue through to Jackson Street
"The Store of Dependable Merchandise" Telephone 3569

Steinbach Herman (Antonia) chef r 327 Chandler
" Jno (Mary) carp r 204 N Lake
Steinberg Abe (Antonia) (Steinberg's Dancing Academy) r 816
" Chas (Inez E) (Steinberg's Dancing Academy) r 21 Majestic apts
" Dancing Academy (Abe and Chas Steinberg) 709 Quincy
" Henry lab r 325 Winfield av
Steiner Ervin C (Nettie H) mech r 1142 Morris av
" Robt F rms Y M C A
STEINERT PERRY L (M & S Tire Service) r 1204 Tyler
Steinhoff Alma lab rms 718 Lime
" Otto (Alma) clk r 428 Quincy
Steinkamp Aurelia sec-treas Fleming-Wilson Mer Co r 123 Fillmore
" Cornelia clk F & M b 123 Fillmore
" Esther student b 123 Fillmore
" Mildred stenogr Santa Fe Ry b 123 Fillmore
" Wm H (Louise) tehr r 123 Fillmore
Steinkuhler Erna D clk S S Kresge Co b 185 Wabash av
" Hattie opr S W Bell Tell Co b 185 Wabash av
" Nellie clk G W Stansfield b 185 Wabash av
" Wm (Hattie) switchman r 185 Wabash av
Steinmetz Anna b 1264 Clay
" Henry O carp b 324 Hancock
Steinmeyer Cordelia compt opr Santa Fe Ry rms 512 Taylor
" Fred J bkpr Central Natl Bank rms 1269 Clay
" Jno A (Carrie W) dentist 731 Kansas av r 1269 Clay
" Mildred clk Crosby Bros Co b 512 Taylor
Steinrauf Fred (Mabel) cement wkr b 331 Green
" Harold student student b 313 E 8th av
" Louie (Amelia) painter r 313 E 8th av
" Wm student b 313 E 8th av
Stelle Wm * (Ellie) r 205 W 14th
Stellhorn Anna hlpr State Ptg Plant 913 Jefferson
" Mrs Katherine b 913 Jefferson
" Richard mach opr b 913 Jefferson
Stelson Vashti b 400 Polk
Sten Emil (Augusta) hlpr r 26th and Indiana av
Stener Deleania r 1212 N Logan
Stenger Ada M clk Santa Fe Ry rms 1247 Wayne
" Arthur (Rose) hlpr r 1400 N Jefferson
" Bertha b 1418 N Jefferson
" Frank (Mary) r 1418 N Jefferson
" Mrs Minnie clk The New Cafeteria b 413 W 7th
" Wm J (Annie M) grocer 1143 N Kansas av r 1122 Central av
Stephen Chas b 1018 Lane
" Melvin D messr b 717 Van Buren
" Salzer ctr Johnson Tailoring Co b 1013 Lafayette
Stephens see also Stevens
" Benj F (Bertha H) woodwkr Rehkopf Bros r 717 Van Buren
" Clay (Kate) r 721 Fillmore
" Conrad R (Amanda A) supt Rehkopf Bros r 701 Garfield av
" Cornie b 609 W 10th av
" Elizabeth clk Santa Fe Ry b 619 Hancock
" Frank (Helen) foreman Shawnee Cycle Co r 1635 Fillmore
" Frank T (Violet) computer Santa Fe Ry r 821 Fillmore
" Frank T (Idella) conf 524 E 4th r 619 Hancock
" Harry T (Senah) state agtIns Co of North Am r 1157 Mulvane
" Herbert W (Martha) clk S W Bell Tel Co r 721 Fillmore
" Jas clk Santa Fe Ry b 1918 Van Buren
" Jno oiler b 1918 Van Buren
" Leroy C clk r 609 W 10th av
" Nate (Ruth) mngr Independent Co r 317 E 11th
" Robt mech Shawnee Cycle Co b 619 Hancock
" Saml lab b 619 Hancock
" Thos R (Emma D) clk Owl Grocery Co r 524 Fillmore
STEPHENS TIRE STORES CO
Lacy M Ferguson Mngr 916 Kansas av Phone 513
" Mrs Violet J stenogr Seger Investment Co b 821 Fillmore
" Wm (Mary) eng Topeka Edison Co r 1918 Van Buren
Stephenson see also Stevenson
" Bessie * b 1215 N Jefferson
" Chester * lab b 1215 N Jefferson

C. G. Blakely & Co.
Insurance Specialists
535 KANSAS AVE.
PHONES
737, 738 and 403

The W. W. Mills Company
The Shop For Gentlewomen

Stephenson Edw (Bertha) stone mason r 844 W Railroad
" Frances waiter b 1321 N Jeffeson
" Geo C chemist Santa Fe Ry rms 913 Kansas av
" Geo D clk Santa Fe Shops b 821 Jefferson
" Jas M (Susie) mech rms 910 Jefferson
" Jno * lab r 1215 N Jefferson
" Julia music tchr b 1321 N Jefferson
" Robt (Elizabeth) lab r 1321 N Jefferson
" Sadie (wid Jno A) r 910 Jefferson
" Thomas B printer rms 910 Jefferson
STEPHENSON WM C (Sarah G) (Stephenson & Webb) r 1105 W 10th av
STEPHENSON & WEBB (Wm C Stephenson Wm W Webb) Real Estate Insurance and Surety Bonds 611 Kansas av Phone 654 and 655 (See p 87)
Stepney Mrs Lulu r 119 E 14th
Sterling Chester A (Lois) asst sec Capitol Building & Loan Assn r 18th and Oakland av
STERLING INSURANCE CO The William F Bagley Investment Co Gen Agts 36 Columbian bldg (See p 61)
" Jos A (Lucile) student r 1605 West
" K W b 1405 Kansas av
" Robt W (Marie) grocer 1039 N Jackson r 1405 Kansas av
" Thos b 2627 Buchanan
" Wm H (Elizabeth P) mech r 2627 Buchanan
Sternburg Henry lab r 325 Winfield
Sterrett C O carp State Hosp
" Fern clk Crosby Bros Co b State Hospital
" Guy A (Lucille) clk Topeka Daily Capital r 114 E 7th
" Mrs Nellie clk Crosby Bros Co b State Hospital
" T W b 206 E8th av
Stevens Anna L (wid Elhanan) b 1213 West
" Danl L (Esther) cook r 318 Orchard
" Ernest V (Daisy) mill wrk r 2101 Fillmore
" Francis A (Katherine) pressman r 210 E 11th
" Frank b 220 W 21st
" Frank J chauf rms 601 Morris av
STEVENS FRANK L (Lou R) Commissioner of Finance and Revenue W W Dept r 1217 Jackson
" Henry V (Stacy) insptr Santa Fe Ry r 717 Madison
" Hester C (Irena R) editor Western Odd Fellows r 601 Morris av
" Jno G lab b 229 Hancock
" LeRoy C clk Santa Fe Ry b 1022 Tyler
" Lillian cigarmkr b 229 Hancock
STEVENS MERRILL (Sofie) (Stevens Public Office) r 1213 West
" Miles W (Elizabeth) blksmith r 1301 E 6th av
" Paul clk N A Fitch b 1635 Kansas
STEVENS' PUBLIC OFFICE (Merrill Stevens) Typing Duplicating and General Office Work Aetna bldg 112 W 7th (See p 85)
" Ruth student b 601 Morris av
" Thos S (Margaret) sig eng Santa Fe Ry r 1262 Fillmore
" Walter A (Ann) civ eng r 1811 Lane
Stevenson see also Stephenson
" Benj r 1416 N Monroe
" Earl W grocer 1023 W 8th av b 821 Jefferson
" Ellie S (Sarah) foreman C R I & P Ry r 207 E Euclid av
" Elvina (wid Norvell) r 1220 Jackson
" Fannie * rms 1321 N Jefferson
" Faye clk Santa Fe Ry b 207 E Euclid av
" Francis A (Katherine E) salsn r 210 E 11th
" Geo D (Nettie J) clk timekpr r 821 Jefferson
" Jas (Susan) r 2345 Virginia av
" Jno D chf clk Standard Oil Co r 123 Quinton boul
" Julia * musician b 1321 N Jefferson
" Mrs Lillian W clk rms 705 Fillmore
" Mable clk b 1220 Jackson
" Marens (Susie) lab r 1322 N Topeka

Zercher Book and Stationery Co.
Office Stationery, Steel and Wood Filing Cases, Typewriters, Dictaphones
T. L. Pattison, Prop. Phone 580 521 Kansas Avenue

NELLIS INSURANCE AGENCY
Established 1876
Residence
Theft
Mercantile
Stock
Burglary
INSURANCE
Surety
Fidelity
and Forgery
BONDS
109 W. SIXTH AVE.
PHONE 228

Butter-Krust Bread
MADE ONLY BY
Royal Bakery
107-111 W. 10th St.

IMES
AUTO
CO.

Dodge
Brothers
Sales
and
Service

Phone
3071

1029
1031
1033
1035
KANSAS
AVENUE

Stevenson Marie hlpr b 2032 Buchanan
" Mary E r 1024 Monroe
" Oce H (Blanche) claim inv Santa Fe Ry r 1026 Quincy
" Ray D draftsman Steel Fixture Mnfg Co b 821 Jefferson
" Robt * (Lizzie) tmstr r 1321 N Jefferson
" Rudolph L (Mary) appr r 210 W 13th
" Ruth typist Capper Pub b 207 E Euclid av
" Sue r 1243 Garfield av
" T A b 204 Brannor
" Webb C salsn Hall Litho Co r 613 West 6th av
" Wm T (Luella) cond r 1009 Monroe

STEVES F M & SONS (Francis M Roy P Guy M and Robert R) Printers Publishers and Binders 116-118 E 5th Phone 1455
" Francis M (Jennie M) (F M Steves & Sons) r 1035 Jefferson
" Geo (Anna) coppersmith r 902 E 4th
" Guy M (Maud M) (F M Steves & Sons) r 414 E 11th
" Jay F (Mamie) lino opr F W Steves & Sons r 303 Lime
" Robt R (Laura M) (F M Steves & Sons) r 1033 Jefferson
" Roy P (Maud E) (F M Steves & Sons) r 412 E 11th
Stevic Jas O (Laura A) printer r 1613 Central Pk av
" Juanita asst C E Joss b 1613 Central Pk av
Stevick Clara clk b 516 N Kansas av
" Herbert L (Emma) mach r 506 E 5th
" Jas C carp Santa Fe Shops b 516 N Kansas av
" Jas F (Vera) clk Canta Fe Ry r 1104 Tyler
Steward see also Stewart and Stuart

STEWARD W BENJAMIN (Emogene) Physician and Surgeon 719 Mills bldg Phone 953 r 2204 W 10th av Phone 252
" Edw W (Pearl) r 611 Market
" Frank (Julia A) carp r Burgess av Garfield pl
" Geo * b 317 E 1st av
" Mrs Pearl clk Crosby Bros Co rms 611 Market
Stewart see also Steward and Stuart
Stewart Anna (wid Wm) b 39 Wagner
" Archie cond rms 109 W 12th
" Aug clk Hall Lith Co b 111 Jefferson
" Benj * (Buelah) clk r 504 Buchanan
" Bert (Floe) blksmith b 226 Davies
" Blanche tchr High School b 1021 Harrison
" Brown W messr Stewart Poultry Co b 1157 College av
" Calvin B (Augusta) foreman Santa Fe Ry r 409 Madison
" Chas H (Isabelle M) clk P O r 519 Lincoln
" Chas (Mary) stone ctr r 1309 N Quincy
" Chas G clk r 724 Madison

STEWART CHARLES J (Ella M) Vice Pres Kaw Valley National Bank r 1045 Central av
" Mrs Clara seams Crosby Bros Co b 1626 Lincoln
" Curtis lab b 724 Madison
" Dossie M bkpr Natl Fire Ins Co b 1117 W 11th
" Douglas stone ctr b 326 N Van Buren
" Edith L seams b 704 Harrison
" Mrs Edna M rms 513 Fillmore
" Edw lab r 39 Wagner
" Edw J (Merle) eng Kans I B Assn 1626 Buchanan
" Elma R tchr b 712 West
" Emily (wis Jas) r 1601 N Tyler
" Ethel clk Santa Fe Ry b 1711 Lane
" Frank (Neva E) (Stewart Poultry Co) r 1157 College av
" Frank (Pearl) lab r 511 Lamar
" Fred * mech b 302 W 1st
" Fred A draftsman S W Bell Tel Co r 411 E 8th av
" Fred E (Constance) clk Santa Fe Ry r 1626 Lincoln
" Geo E (Anna) grocer and meats 800 8th av r 802 same
" Geo H (Clara) lab b 1623 Lincoln
" Gilbert J (Clara A) r 1133 Morris av
" Griffin G * (Luvenia) r 302 W 1st
" H Arlo painter b 712 West
" H P Jr (South Western Coal & Fuel Co) r 1101 Kansas av
" Harry (Ada) clk rms 1030 Jackson
" Harry K (Hattie) field agt Aetna Life Ins Co r 712 West
" Hazel b 706 E 8th av
" Mrs Helen stenogr Security Benefit Assn b 1030 Jackson

A Pasteurized Product
IN A SEALED PACKAGE
Delicious, Healthful
Fresh Every Day
Beatrice Creamery Co., Topeka, Kansas

The Crosby Bros Co

Dry Goods, Ready-to-Wear and Home Furnishings

Kansas Avenue, between 7th and 8th.

Stewart Henry p pres Stewart-Peck Southwestern Sand Co r Kansas City Mo
" Hugh parkkpr r 39 Wagner
" Isabel stenogr E N Ewin & Co b 1275 Harrison
" Jas stone ctr b 326 N Van Buren

STEWART JAMES G Physician 627 Mills bldg Phone 541 r. 1275 Harrison Phone 486

" Jas Ray (Emily) circ mgr Sec Benefit Assn r 1801 Lincoln
" Jno (Amelia) carp r 228 Oakland
" Jno W (Mary) clk r 500 Lincoln
" Jno W (Margaret) computer Santa Fe Ry r 418 Taylor
" Jos C clk Drs J G and R B Stewart b 734 Van Buren
" Jos F (Ida) tmstr r 129 Strait
" Juanita sec State Ex Com Y M C A b 1223 Monroe
" June r 51 Beverly Apts
" Kate * cook b 302 W 1st av
" Lawrence C asst mngr Stewart Poultry Co r 1157 College av
" Marguerite clk Capper Pub b 1275 Harrison
" Martha b 326 N Van Buren
" Mary A b 426 Elwood
" Mrs Mary L r 704 Harrison
" Minnie tchr High School b 1133 Morris av
" Olive M b 724 Madison

STEWART-PECK SOUTHwestern Sand Co C C Busey Mngr 108 E 7th Phone 193 Plant ft Madison Phone 144 Ring 3

STEWART POULTRY CO (Frank Stewart) Car Lot Shippers of Poultry and Eggs 524 N Kansas av Phone 1183

STEWART ROBERT B (Lenora) Surgeon 627 Mills bldg Phone 541 r 1314 W 7th Phone 442

" R E (Eva A) b 704 Harrison
" Rolly A (Lillie) salsn Stone Produce Co r 722 Lane
" Roy W spl agt Santa Fe Ry r 608 W 10th av
" Saml F (Mary J) farmer r 29th and Iowa av
" Sophia H (wid Jno W C) r 1117 W 11th
" Thos E watchman rms 412 Monroe
" Urel * (Sadie) lab r 705 Golden av
Stewart Viola (wid Chas G) rms 724 Madison
" Walter T brakeman b 1711 Lane
" Wayne b 1157 College av
" Willa typist Miss Elevenor Ernest b same
" Wm clk Flad & Marsh b 1030 Jackson
" Wm D (Sarah) lab r 125 Adams
" Wm E (Elizabeth) lab r 329 Liberty
" Wm J (Edith) service man r 1711 Lane
Stice Laura clk b 325 Klein
Stickel Anna (wid Wm) r 1331 Polk
" Arthur C clk b 1331 Polk
" Verena clk Santa Fe Ry b 1331 Polk
Stickley Clarence M (Margaret) dept mngr W A L Thompson Hdw Co r 1435 Boswell av
Stiers Garnett M stenogr Santa Fe Ry rms 309 W 10th av
Stiles Geo G (Belle E) r 2624 Penn
Stillman Chas S b 1616 Polk
Stillson Nathan S (Ella) carp r 135 Storey
Stimits Geo W (Estella) bkpr Golden Belt Grain & Elev Co r 1300 Garfield av
Stimson Alb R (Grace) contr r 1516 Boswell av
" Alberta b 1516 Boswell av
" Howard W student b 1516 Boswell

STINE ARTHUR A Dist Mngr Liberty Life Insurance Co rms Throop Hotel

Stinerson J Bruce salsn Pelletier Stores Co b 112 E 12th
Stines Nina S trimmer Mrs M C Brickley b 1211 N Jackson
Stinson Walter T mngr Topeka Typewriter Exch rms 1315 Clay
Stitt Addie (wid David D) r 404 Monroe
" Barney E (Alvena) boiler mkr r 329 Lime
" Byron (Dale) pressman r 427 Polk
" Cassius appr b 404 Monroe
" Chas N (Helen) clk 907 Jefferson
" Chas N clk Santa Fe Ry rms 101 Duane
" Earl D blue printer Santa Fe Ry b 304 E 4th
" Elmer D (Cleta) boilermkr r 2016 E 6th av
" Elul L draftsman Santa Fe Ry b 434 Locust
" Frank (Clara) carp r 304 E 4th

THE NEW TOGGERY CLOTHING HATS - AND FURNISHINGS

I. S. GALITZKY EIGHTH AND KANSAS AVE.

A. A. RODGERS

A. A. RODGERS & CO.

110 West Sixth Avenue : Phone 418

Farm and City Real Estate, Loans, Investments, Insurance and Bonds

R. C. ROWSE

Wm. Connors Furniture Company

"A Store for Everybody"

Furniture Rugs and Draperies

716 Kansas Ave.

Phone 3461

Brickler's Topeka Business College

Educates Young Men and Women for Office Positions

OUR GRADUATES ARE IN DEMAND

107, 109, 111, 113, 115, 117 East Eighth Avenue

STITT GEORGE P Real Estate Investments Insurance 313 New England bldg Phone 3637 r 1009 Tyler
" Gilbert L (Emma) (Stitt & Mitchell) r 434 Locust
" Grover D (Mary) elec Santa Fe Ry r 313 Lake
" Mrs Helen I r 1017 Kansas
" J F janitor Branner Annex r 304 E 4th
" Kate b 313 Monroe
" Martha J b Ingleside Home
" Orby J (Mary) trimmer Santa Fe Ry r 304 E 4th
" Thelma stenogr b 434 Locust
STITT & MITCHELL (Gilbert L Stitt Clarence Mitchell) Furniture Repaired Remodeled Refinished and For Sale 1401 Kansas av Phone 1252
Stiverson Bessie E clk Santa Fe Ry b 112 E 12th
" Jno Bruce salsn b 112 E 12th
" Rev Jno W (Blanche) pastor First United Brethern Church r 112 E 12th
Stock Frank (Hattie) lab r 1216 Clay
Stockman Richd eng r 115 W 12th
Stocks Amelia A * (wid Jos) r 1143 Lawrence
Stockton Jas b 1819 N Lincoln
Stockwell C Leslie chf clk S W Bell Tel Co b 916 Topeka boul
" Cecil lab b 317 Klein
" Claude T painter F J Frick b 142 Evelyn
" Kessiah (wid Gilbert) r 142 Evelyn
" Wm M (Jane) (Shawnee Furniture Co) r 317 Klein
Stoddard Ella A clk Whiteker Bros b 1625 Tyler
" Harold student rms 527 Monroe
" Jas W (Ella) clk b 1625 Tyler
Stogis Nick b 308 W Gordon
Stogsdill J W b 328 Lawrence
" Opal clk Capper Pub b 1132 Long
STOGSDILL WALTER W (Alice) Propr Economy Shoe Shop r 1022 W 6th av
" Wesley (Anna) pipefitr r 226 Chandler
" Wm H (Anna) tmstr r 1132 Long
Stoker Will P (Iva) trav salsn r 127 Quinton boul
Stokes Frank J (Jessie) barber r 412 E 17th
Stokes J Allen (Alice) rugs b 519 West
" Jos B (Julia) b 728 Topeka boul
Stokesbury J C b 809 Monroe
Stoll Edw C (Martha) foreman Page Milling Co rms 620 Clay
" Tenia b 25th and Kansas av
" Paul mach Mach Elec Co rms 411 Greenwood av
" Saml (Louise) b 418 W 7th
" Wm H sec Mach Elec Co r 411 Greenwood av
Stolte Welton H (Pauline) clk U P Ry r 417 W Curtis
Stoltzman Wm F (Elizabeth) r 1208 Quincy
Stone Alb L eng Santa Fe Shops b 435 Lamar
" Allyn L (Emma L) (Stone Produce Co) r 501 Taylor
" Alph lab b 717 Smith
STONE ARCHIE (Edna) Asst Mngr Whittelsey Mercantile Co r 1710 Quincy
" Mrs Bessie milliner rms 603 W 8th av
" Edna clk Santa Fe Ry b 1710 Quincy
" Edwin G (Catherine) signal opr r 1115 Quincy
" Eliza (wid Andr) r 318 Saywell
" Emma (wid Alonzo) r 2616 Clay
" Floyd H (Lesta) huckster r 105 Duane av
" Francis E carp b 1523 W 6th av
" Geo L b 372 Chester
STONE GAMBLE McDERMOTT & Webb (Robert Stone E H Gamble George T McDermott Robert L Webb) Lawyers 504-506 New England bldg Phone 202 (See p 70)
STONE GEORGE M (May Hull) Portrait Painter 2724 Pennsylvania av (Highland Park) r same Phone 4247-N-1 (See p 7)
" Guy (Pearl) hlpr Santa Fe Shops r 205 Monroe
" Irvin E (Mabel) sign writer r Ridge av and Munson
" Louis E (Susie) salsn r 202 Branner
" Luther E (Blanche) salsn Stone Produce Co r 1519 Van Buren
" Mary K (wid Jno) b 1539 N Tyler
STONE PRODUCE CO (Allyn L Stone) Whol Produce 128 Kansas av Phone 3825

M. COUNCIL CONTRACTOR AND BUILDER

PHONE 767 SHOP, 324 VAN BUREN STREET

OWL GROCERS SAVE YOU MONEY ON EVERY ITEM.
SPOT CASH—IMMENSE VOLUME—7 STORES
Fireproof Warehouse on Track. General Office, 204 Kansas Ave. Phone 3804

STONE ROBERT (Lillian R) (Stone Gamble McDermott & Webb) r 2901 W 17th cor Gage boul
" Robt K clk Santa Fe Ry b 1523 W 6th av
" Steve (Nellie) lab r 122 Monroe
" Thos J (Olive H) contr r 1523 W 6th av
" W E b 2001 E 6th
" Wm E grocer 1834 Lane r 1801 same
" Wm L (Bess L) ins agt rms 1205 Polk
" Wylie W (Helen) driver Am Ry Exp Co r 422 Monroe
Stoneback Jno G (Ida B) mngr Roll Edge Mattress Machine Co r 1325 Clay
" Mrs Mona clk State Ins Dept b 1325 Clay
Stonebraker Harry L (Lottie) carp r 1821 Fillmore
" Helen stenogr b 1821 Fillmore
Stoneking Edw W (Nettie) contr r 206 E Gordon
" Geo (Cora) brklyr r 1129 Quincy
" Jas salsn Grand Union Tea Co b 407 Polk
Stonequist Carl W carp b 227 Branner
" Walter (Alice) carp r 227 Branner
Stoner Delenia * music tchr b 1212 N Logan
" Jno L (Clara) insptr r 1301 E 4th
STONESTREET F M & SON * (Fred M and Wilbur F) Undertakers Embalmers and Funeral Directors 636 Quincy Phone 52
" Fred M * (F M Stonestreet & Son) r 1020 Woodward av
" Wilbur F * (Jeanette) (F M Stonestreet & Son) r 1224 Lane
Storey Ella A (wid Harry) clk Am Home Life Ins Co b 620 Taylor
Storks L E b 115 Quincy
Stormont Building 107-109 W 6th av
STORMONT HOSPITAL C A McGuire Pres J N Beasley Sec Florence J Bair Supt Ashland av n e cor Greenwood av Phone 181
Storrs Emma dom State Hos
" Willis D (Laura W) phys 704 Kansas av r 1350 Fillmore
Stotts Eugene B grocer 25 Linden r 102 Hawthorne
Stouffer Jno W (Sherwa) r 1257 Lincoln
Stout Aaron J (Emma A) supt Public Schools r 1346 Fillmore
" Herbert O (Kate) driver r 31st and Wisconsin av
" Laura E (wid Frank) rms 202 Spring
" Loren mech C T Wood rms 1116 W 17th
" Omer (Lily) insptr r 415 Fillmore
Stovall Bernice P opr b 1176 Grand av
" Elmer R (May) lab r 707 Chestnut
" Wm A (Susan) car repr r 1230 Belleview av
Stover Catherine M tchr Stricklers Business College rms 309 W 7th
" Elizabeth clk Santa Fe Ry rms 309 W 7th
" Faye L stenogr b 1121 Polk
" Frank (Hattie) farmer r N Lincoln Shorey
" Harvey (Mildred) carp r 480 Poplar
" Hiram (Susan) r 301 Klein
" Roy D (Lucia) tel opr C R I & P Ry r 1121 Polk
Stowell Clifford T (Mae) carp r 830 Fillmore
" Edna M clk P O rms 524 Topeka boul
" Elizabeth b 1601 N Tyler
" Emmett L driver b 914 Golden av
" Eugene tmstr rms 400 Madison
" Maud b 914 Golden av
Strachan Edwin S (Mary) trav agt r 832 Tyler
Strack Casper (Lizzie) hlpr r 612 N Topeka av
" Katharine opr b 1412 E 6th av
Strahler Edw B (Ethel) foreman Kans A & N Salvage Co r 823 Madison
" Richd clk Remington Typewriter Co b 823 Madison
Strahm Andr T bkpr Shawnee State Bank b 103 W 5th
Strain Aug S (Laura) clk P O r 209 Roosevelt av
" Camden asst draftsman City Hall r 209 Roosevelt av
" Elmer F (Myda) frt agt C R I & P Ry r 1421 Clay
Strait Homer (Bessie) clk Santa Fe Ry r 461 Ohio av
Straley Laura A sec Stricklers Topeka Business College r 834 Jefferson
Stramel Clement (Anna) boiler mkr r 119 N Lake
" Geo (Lena) boiler mkr r 218 N Lake
" Jno (Katie) car repr r 1409 E Crane
" Katie clk b 1409 E Crane

WOOD MOTORS CO. Distributors
BUICK AND CADILLAC MOTOR CARS AND GOODYEAR TIRES
SIXTH AVE. AT VAN BUREN PHONE 1560

THE BIG CASH DEPARTMENT STORE
THE SCOTT CO.
DRY GOODS, CLOTHING, SHOES, READY-TO-WEAR, HARDWARE, HOME FURNISHINGS
SIXTH AVE. AT QUINCY STREET

PRINTING HALL STATIONERY
TOPEKA
ENGRAVING EMBOSSING

Visit PELLETIER'S Bargain Basement

Pelletier's

The Store of Courtesy and Service

Stramel Phil (Helen) hlpr r 107 N Locust
" Stephen (Elizabeth) hlpr Santa Fe Shop r 312 Van Buren
Stranberg Carl M (Myrtle) mach r 631 Fillmore
" Hilma E (wid Peter M) rms 12 Franklin av
Strange Laura E stenogr b 1206 Fillmore
" Margaret J (wid Wm) r 1206 Fillmore
Strasher Fred mach Santa Fe Shops b 517 E 2d
Stratemeyer Flora M dep register Court House b 214 E 8th av
Stratton Aaron L (Sarah P) r 700 Western av
" Abraham L (Millie O) mngr Dudley Dairy Farm r Topeka av s e cor Bevan av
" Dighton W (Jennie) r 214 Berwick
" Geo F carp r 220 Elliott av
" Geo F (Maude) carp r 220 Elliott
" Geo H (Gladys) mach b 220 Elliott
" Helen clk Santa Fe Ry b A L Stratton
" Ina G clk Crosby Bros Co b A L Stratton
" May stenogr College Hill Baking Co b 1287 Garfield av
" Wilbur A b 700 Western av
Straub Ernest (Nellie E) broommkr r 1226 N Kansas av
" Fred O hlpr b 1804 Central av
" Jno (Vesta) gardener r 1804 Central av
" Jos (Salama) rms 104 Exeter
" Lawrence J clk Am Ry Exp Co b 1804 Central av
Straughn Jerome (Louise) peddler b 609 E 8th av
Strauss Chas H (Margaret E) r 1135 N Polk
" Norman B (Elizabeth) (College Hill Cleaners) and carrier P O r 1271 Lincoln
Strawn Bell (wid Harry) rms 506 Fillmore
" Mrs Emily saleslady Pelletier Stores Co r 825 Tyler
" Ernest E (Minnie) paperhgr r 501 Lane
" Frank W (Emily) salsn rms 825 Tyler
" Geo W painter rms 508 Harrison
Strawn Henry (Carolyn M) photogr rms 721 Fillmore
" Jos G (Sophia) painter r 2300 Maryland av
" Ralph clk rms 806 Lincoln
Strecker Aloysius student b 513 Taylor
" Carl L (Sophia) clk Santa Fe Ry r 513 Taylor
" Clara L clk Santa Fe Ry b 513 Taylor
STRECKER EDMUND J Asst Cashr Kansas Reserve State Bank r 513 Taylor
Street Geo M * (Jeannette) produce 200 Kansas av r 501 Leland
" Howard S (Laura B) salsn r 1034 Taylor
" Reba stenogr S W Bell Tel Co b 1191 Boswell av
" Rilda * b 1228 Lincoln
Streeter Alta lab r 953 Taylor
" Benj C farmer b 1308 W Gordon
" Fred H chauf b 1308 W Gordon
" Hardy driver b 1308 W Gordon
" Harry C (Kate) painter r 913 N Harrison
" Jno (Katrina) r 1101 Polk
" Louis B (Mary) lab r 935 N Taylor
" Wm F (Sarah E) farmer r 1308 W Gordon
Streiff Mrs Irene stenogr b 412 W 7th
Streit Jno (Mabel) insptr U S Bureau of A I r 408 Harrison
" Louis student b 408 Harrison
Stretch Archibald (Almira) r 1618 E 3rd
Strickenfinger Chas barber rms 1029 Lawrence
" Maurice E clk Stephenson & Webb b 1525 W 15th
Strickland Wm W (Anna) frt aud Santa Fe Ry r Asbury apts
STRICKLER'S COLLEGE See Strickler's Topeka Business College
" Emerald clk Capper Pub b 715 Lincoln
" Harriet S (wid Hiram J) r 705 W Euclid av
STRICKLER JACOB G (Jean W) with Joab Mulvane r 615 Harrison
STRICKLER M Herbert (Grace) Pres Strickler's Topeka Business College r 2119 W 10th av
" Mabel clk Crosby Bros Co b 84 Duke
" Thos J (Cleva) foreman Consumers Lt H & P Co rms 84 Duke

The Vermont Granite Co.
522 N. Kansas Ave. Phone 594
MONUMENTS
MAUSOLEUMS
MEMORIALS
MARKERS, ETC.

The most important number in this book for you to remember

230 Frank Furniture Co.,

626 KANSAS AVENUE

STRICKLER'S TOPEKA BUSIness College M H Strickler Pres Stanley J Shook Business Mngr 107-109-111-113-115-117 E 8th av Phones 1382 and 3204 (See left top lines)
Strickrott Christine (wid Chas) b 129 Topeka boul
STRICKROTT JOHN F Commercial Photographer Kodak Finishing 515 Kansas av Phone 901 r 129 Topeka boul
" Rosa (wid Aug) b 310 E 10th av
Strieby Frank M (Mary D) trav agt Int H Co r 1191 College av
Strimple L Clarence (Margaret) mach opr r 635 Sherman
" R Eugene (Belle) barber 603 E 5th r 1821 Clay
Stringfellow Nellie physical director Y W C A rms 1274 Western av
Strobel Lydia A bkpr J W Jenkins Sons Music Co b 615 Tyler
Strohm Chas clk J B Rea b 163 Grattan
" Horace L (Clara B) (Depot Pharmacy) cashr Theo Poehler Merc Co r 1329 Western av
" Mary clk Santa Fe Ry b 1014 Topeka boul
STROHM & HAWK (Horace L Strohm Ernest E Hawk) Proprs Depot Pharmacy 431 Holliday pl Phone 1942
Stromquist Ethel G insptr Pelletier Stores Co b 304 Clay
Strong Emily (wid Thos D) r 1425 College av
" Gertrude * laund b 210 E 15th
" Warner Millinery Co 817 Kansas av
Stroscher Frieda C clk W W Gavitt M Co b 517 E 2d
" Fred (Carrie) mach r 517 E 2d
Strother Alex * (Pearl) lab r 1207 Chandler
" Aline * tmstr r 1207 Chandler
" Pearl * dom b 1206 Chandler
" Wm W b 1326 Van Buren
Stroud Hattie B dom State Hosp
Stroude Viola (wid Claude) r Central av R R 4
Strowig Otto miller Page Milling Co b 723 W 6th av
Struewe Esther clk Superior Clg & D Co b 610 W 6th av
Struthers Wm * lab r 1229 Lane
Stuart see also Steward and Stewart
" C Arthur (Eliza) carp r 722 Penn av
" Nancy (wid Geo) r 817 N Monroe
" Orville D (Stella) driver r 204 Chester av
" Thos E watchman r 134 Jefferson
" Wm N carp r n w cor 9th and Cambridge
Stubbings S Harris (Dessa) mach r 1801 Park av
STUCKERT GEORGE L (Zoe) (North Topeka Press) r 1304 N Quincy
Stucklik Grace nurse Santa Fe Hosp
Studdard Danl W (Grace W) clk Santa Fe Ry r 414 W 16th
Studer A Louis mach b 1517 N Quincy
" Eunice M stenogr Hall Litho Co b 306 Monroe
" Frank A (Selina) r 1517 N Quincy
" Mrs Maude r 306 Monroe
Stull Benj (Stella) meat ctr r 1618 Van Buren
" Isral * (Martha) lab r 919 N Topeka
" Jno * lab rms 930 Kansas av
" Olive * maid 1035 Van Buren
Stultz Saml (Elizabeth) solr rms 835 Kansas av
Stump Jno W (Mary) lab r 1429 N Jackson
Sturdy Arth O (Ida M) mach r 1041 Brooks av
Sturgeon Edna M clk Warren M Crosby Co b 929 N Harrison
" Freda opr S W Bell Tel Co b 929 N Harrison
" Jas O (Eliza) r 929 N Harrison
" Wm D clk Cappers b 901 Monroe
Sturgis Carrie C clk Warren M Crosby Co b 1317 N Quincy
" Frank L (Fannie L) clk Sante Fe Ry r 15 The Devon
" Geo driver Dibble Gro Co rms 301 Chandler
" Hattie (wid Geo H) r 301 Chandler
" Silas G lab b 301 Chandler
" Wm (Mary) lab r 121 N Topeka av
Sturm Alonzo S (Mary) b 128 E Curtis
" Chas J (Josephine) plumber J A Patterson r 400 E 5th
" Hiram D (Bertha) clk r 821 N Monroe
" Marion E student b 402 E 5th
Sturtevant Ira J (Louise) carp r 1430 Van Buren
Stylander Victor helpr r 525 Kansas

THE ROWLES MOTORS CO.
DISTRIBUTORS
OVERLAND and WILLYS KNIGHT CARS & NASH CARS & TRUCKS
912-914 KANSAS AVE. PHONES 220-2775

MILLER-HOYES PAINT & GLASS CO., JOBBERS
Paints, Oils, Varnishes, Glass and Painters' Supplies
107 EAST EIGHTH AVENUE TOPEKA, KANSAS
TELEPHONE 955

Mutual Laundry and Dry Cleaning Co.
OFFICE and PLANT PHONES 519 C. H. MATTHEWS, Manager.
112, 114, 116, 118, 120, 122 East Third Street. Branch Office and Hat Works, 927 Kansas Avenue

The Warren M. Crosby Co. 613-15-17 Kansas Avenue through to Jackson Street
"The Store of Dependable Merchandise" Telephone 3569

Suddarth Benj R b 1501 N Logan
" Chas (Stella) gardener r Lyman Garfield pl
" Chas trucker Forbes Milling Co r R R No 3
" Jno foreman Forbes Milling Co b 1501 N Logan
" Milton (Belle) asst miller Forbes Milling Co r 1501 N Logan
Sudduth Chas J * (Dora) lab r 2007 W 10th av
" Nathan * (Lela) lab r 1027 Boswell
Suess Henry C (Sophia) phys r 1147 Grand av
Suit Chas clk Flad & Marsh b 1327 N Jackson
" Chas E (Myrtle) salsn Theo Poehler Merc Co r 1327 N Jackson
Sullivan Alice b 436 Swygart
SULLIVAN'S ART STORE (Margaret A Sullivan) Art Goods Pictures and Picture Frames Religious Goods 122-124 W 8th av Phone 759 (See p 7)
" Benj M (Nellie) foreman F M Spencer & Son r 1001 Garfield av
" Bessie bkpr Merchants Natl Bk rms 923 W 6th av
" Donna b 1265 Van Buren
" Edw F (Margaret) foreman Hall Litho Co b 708 Topeka boul
" Ernest (Mary) hlpr r 1122 Lime
" Esther M nurse P H N Assn b 729 Buchanan
" Eugene M (Maggie) jan r 729 Buchanan
" Geo (Pearl) fireman Beatrice Creamery Co r 1413 N Harrison
" Helen clk b 913 W 6th av
" Hollis H (Margaret) plasterer r 913 W 6th av
" Jno T b 913 W 6th av
SULLIVAN MARGARET A (Sullivan's Art Store) r 712 Jackson
" Margaret K asst phys State Hosp
" Marion R (wid Sylvester A) clk Mrs M C Brickley rms 731 Topeka boul
" Patrick (Mary) lineman r 406 Swygart
" Richd (Anna) carp b 210 Gratton
" Wm M r 436 Swygart
Sumey Benj F (Lena) plumber 1511 W 6th av r same
" Ellis M clk Santa Fe Ry b 2603 Penn
" Grace N (wid Wm) r 1323 Western
" Helen B stenogr Falkiner & Wentworth b 1323 Western av
Sumey Martin (Katherine) steamftr r 2603 Penn av
" Thos J (Della) carp Santa Fe Shops r s w cor 7th and Cambridge
Summers see also Sommers
" Chas E (Lottie) b 305 Adams
" Chas E (Mary E) carrier P O r 1523 N Monroe
" David lab b 1735 Quincy
" Frank lab 421 Kansas av
" Mrs Mildred hlpr Hall Litho Co b 903 Madison
" Raymond P (Blanche) lab r 610 Monroe
" Wade H (Mildred) ruler Hall Litho Co b 2626 Lincoln
" Wm (Irene) trav aud Am Ry Exp Co r 302 W 6th av
Sumner School 4th n e cor Western av
Sumpter Bluford student b 2078 Kansas av
" Geo W (Minne) r 2078 Kansas av
Sund Hubert A (Gladys M) mech r 421 Elmwood av
Sundahl Clair F (Reba M) mngr Owl Grocery No 3 r 912 Polk
Sundstrom Aug (Brita) mach r 207 Spring
Suniga Fidel hlpr Santa Fe Shops b 1111 E Crane
Sunflower Battery and Motor Co (Jno WSash Wm J Graham Ralph R Baer) 912-914 N Kansas av
" Fire Insurance Co The J C Mohler pres I W Jones sec-treas 5 Insurance bldg
SUNFLOWER OIL & SUPPLY Co The J S Longshore Pres J N Dolley V Pres W C Noller Sec F C Kaths Treas 10th s e cor Quincy Phone 4148
SUNFLOWER REALTY AND Auction Co (Bert Rucker) Farms and Ranches For Sale and Exchange 433 Kansas av Phone 1182
Superintendent of Public Schools Aaron J Stout Harrison n w cor 8th av
SUPERIOR CLEANING & DYEing Co John G F Nitsch Mngr Expert Dyers French Dry Cleaners 911 W 6th av Phone 3366 (See p 38)
SUPERIOR REMEDY CO (E L Blanton) Superior Stock Hog and Poultry Powders Etc 426 Jefferson Phone 2304 (See p 83)

Thompson-Bauer-Austin Co.
HARDWARE - AUTOMOTIVE SUPPLIES - TIRES
511-513 KANSAS AVENUE - PHONE 1947

THE SHAWNEE INVESTMENT COMPANY
CAPITAL $300,000.00
REAL ESTATE - INSURANCE - MUNICIPAL BONDS
Phone 5050 TOPEKA, KANSAS 534 Kansas Avenue

Suppes Casper lab Santa Fe Shops b 537 St John
" Geo J (Barbara) boilermkr r 532 Sardou av
" Jno (Barbara) mach r 533 Sardou
" Macy lab b 533 Sardou
" Michael (Madeline) pipe ftr r 213 Van Buren
Supple Blanche opr S W Bell Tel Co b 110 E 13th
" Geo A (Edith E) carrier P O r 1610 Buchanan
" Wm (Mary) r 110 E 13th
SUPPLE WM JR (Nellie) Propr Capital Broom Wks r 413 Fillmore
Supreme Court Clerk D A Valentine 3d floor S Wing State Capitol
" Court Reporter Oscar L Moore State Capitol
Surprenant Lila B stenogr Hamilton & Hamilton b 1157 Fillmore
SUTHERIN GEORGE W (Alla) Plumber Steam and Gas Fitter 113 E 5th Phone 1620 r 2100 W 6th av
" Isabelle bkpr G W Sutherin b 2100 W 6th av
" Jno O (Sadie) plumber G W Sutherin b 2100 W 6th av
" Margaret R b 1171 Garfield av
" Martin (Mary A) plumber G W Sutherin r R R 8
Sutherlan Edgar F (Frances) eng S W Bell Tel Co r 2227 W 8th av
" Loy E installer S W Bell Tel Co b 2227 W 8th av
Sutherland Alb J (Lillie) policeman rms 209 E 8th av
" Archie splicer b 326 Tyler
" Chas E (Aurilla) lino mach State Ptg Plant r 1411 Harrison
" Clarence b 326 Tyler
" Fredericka clk Security Benefit Assn r 451 Green
" Lottie (wid Oscar) r 326 Tyler
" Olga stenogr b 326 Tyler
Sutter Amelia waiter rms 929 Kansas
Suttles Geo W (Lulu) lab r 1102 N Jackson
Sutton Alpha E elec r 1268 West
" Bert S * (Emma) tmstr r 112 N Tyler
" Rev Jas H (Ruth) pastor Euclid Av M E Church r 1205 W Euclid av
" Mary E r Kans Methodist Home
" Theo H (Lena) barber r 1033 Central av
Suydam Lyda student b 1601 Mulvane
Svensson see also Swanson and Swenson
" Gertrude clk Crockett Merc Co b 418 Lincoln
" Herman lab rms 900 E 4th
" Minnie clk Crockett Merc Co b 418 Lincoln
Swader Fay (Lillie) b 617 Morse
Swaecker Chas (Lina) lab r 396 Green
Swafford Marjorie grocer 484 Sumner
Swager Frank (May) b 516 Larch
" Fred chauffeur r 815 Chandler
" Jesse (Marie) mach r 815 Chandler
" May supr S W Bell Tel Co b 815 Chandler
Swagerty Ella appr Courtney Millinery Parlors b 701 Locust
" Ida dom b 701 Locust
" Jas painter b 701 Locust
" Lula b 701 Locust
" Sarah E (wid Jas) r 701 Locust
" Wesley lab b 701 Locust
Swain Corliss C clk P O b 423 E 8th
Swallow Chas (Minnie) carp r 162 Norton
" Earl H clk Arnold Drug Co b 1018 Topeka boul
" Ella (wid Hiram H) r 1018 Topeka boul
SWALLOW GUY A (Carlotta) Chief of Police r 1709 Fillmore
" Marnie b 1018 Topeka boul
" Margaret b 1018 Topeka boul
Swalwell Earl L contr r 1414 N Harrison
" Frank C (Cora) finisher b 1414 N Harrison
Swan Alb N appr Santa Fe Ry b 2809 Ohio av
" Anna (wid Ezra) b 288 Winfield av
" Belle (wid Wm B) sec Topeka Provident Assn b 914 King
" Chas L (Minnie) paperhngr r 288 Winfield av
" Donald E clk Santa Fe Ry b 2809 Ohio av
SWAN ELIPHALET W (May) Mngr Asso Press Bureau The Topeka State Journal r 819 Lane
" Geo J (Nina) supt Consumers Lt H & P Co r 215 Edgewood av
" Hamilton S (Clara) clk Santa Fe Shops r 2814 Ohio av
" Hattie M C bkpr Whittelsey Merc Co b 2814 Ohio av
" Herbert (Maud) carp r 1415 N Jefferson

PERFECTION FLOUR
THE KAW MILLING CO.

TOPEKA TENT AND AWNING CO.
MFRS. TENTS, AWNINGS, BAGS, CANVAS SPECIALTIES
TIRE, RADIATOR AND HOOD COVERS
130-132-134-Kansas Ave.
Phone 612

THOS. W. WILLIAMSON B. E. COOKINHAM
THOS. W. WILLIAMSON & CO.
ARCHITECTS 312, 314 Central National Bank Building
Phone 3399

Wm. Green & Son Grocery Co.
QUALITY CASH GROCERS
813 KANSAS AVENUE TELEPHONE 3559

Swan J Alb (Martha E) clk r 1008 N Jackson
" Jas A (Margaret) clk Santa Fe r 2809 Ohio av
" Jean C tchr Sumner School b 2814 Ohio av
" Paul R clk Santa Fe Ry b 2809 Ohio av
" Wilma student b 914 King
Swank Ada (wid Saml P) r 112 Exeter
" Anna L pressfdr b 112 Exeter
" Clarence C clk Kans A & N Salvage Co b 112 Exeter
" Christian J (Isabella) shoemkr r 1926 Lane
" Mattie E pressfdr b 112 Exeter
" Nelson carp b 347 Winfield av
" Wm (Emily) lab r 59 Oak
Swanson see also Svensson and Swenson
" Antonio G lab b 1422 Western av
" Aug F (Annie) salsn r 1727 Buchanan
" Mrs Cenea r 627 Monroe
" Chas J clk Holliday Hotel
" Chas N (Ellen) gen foreman Santa Fe Shops r 130 Clay
" Christine dom 427 Topeka av
" Edith M stenogr Industrial Welfare Comn b 2208 Buchanan
" Ellen salsn The Parisian b 130 Clay
" Florence dom b 1335 Harrison
" Frances E clk Santa Fe Ry b 611 W 3d
" Frank G (Ida) mason r 611 W 3d
" Fred L (Sadie) contr r 207 Broadmoor
" Gust (Christina) r 2208 Buchanan
" Hannah seams b 1422 Western av
SWANSON HENRY B (Jean P) (J E Caton & Co) rms 512 Harrison
" Herman lab b 301 Hancock
" Mrs Jean P propr Art Lamp Shop r 512 Harrison
" Jno (Minnie) insptr Santa Fe Shops r 109 N Fillmore
" Jno foreman Santa Fe Shops b 819 Jefferson
" Jno carp b 221 Buchanan
" Jno H (Pheres) carp Santa Fe Shops r 227 Kendall av
" Laura C b 1101 Topeka boul
" Nellie (wid Ole) r 335 Quinton boul
" Oscar carp b 301 Madison
" Paul J (Opal) cabinet mkr r 810 W 8th av
" Wm O (Martha) contr r 1533 Polk
Swanson Wm O Jr (Almeda) clk Santa Fe Ry r 1535 Polk
Sward Carl A comp Hall Litho Co rms 524 Monroe
Swartz Amy (wid Walter C) r 332 Kansas av
" Chas lab Chas Wolff Pkng Co r 1331 N Kansas av
" Daphine clk Santa Fe Ry b 1308 Boswell av
" Elmer (Esther) lab r 1420 N Jefferson
" Ernia clk Capper Pub b 1913 Kellam pl
" Fred F (Josephine) stockkpr Hall Litho Co b 913 Kellam pl
" Jno W (Anna) foreman Santa Fe Shops r 1827 West
" Joyce (wid Wm) clk Santa Fe Ry r 1822 Bolles av
" Lenora M clk S W Bell Tel Co b 1912 Lane
" Wm H (Anna) carp r 1308 Boswell av
Swayze Oscar K (Hetty) dept mngr Hall Litho Co r 1426 Van Buren
Sweangen Arth (Allie) conf 917 N Kansas av r 921 same
Swearingen A K salsn r 480 Freeman
" Chas (Ida M) carrier P O r 920 West
" Chas W (Ruth) carp r 506 Lafayette
" David M (Anna) jan Clay School r 1421 E 6th av
" Elmer I (Ednah E) carp r 1415 E 6th av
" Gladys N clk Santa Fe Ry b 807 W 10th av
" Ida M b 920 West
" Maurice V appr Santa Fe Shops b 920 West
" Ralph M acct Santa Fe Ry b 920 West
" Ruth clk Santa Fe Ry b 1421 E 6th
" Saml carp r 324 Leland
" Wm (Mabel E) carp r 807 W 10th av
Swecker Chas (Lina) clk Santa Fe Shops r 154 Oakland av
Swedish Baptist Church 4th n e cor Fillmore
" Bethel Mission 600 Harrison
Sweeney Clara trimmer b 413 Cedar
" Janette lab Chas Wolff Pkng Co b 416 Ash
" Moses B (Valeria) contr r 1818 Bolles av

WILLIAM ROBB HIGH GRADE MONUMENTS MARKERS and MAUSOLEUMS
401 Jackson St. Phones, Works 4880, Res. Red 2683

The Gosby Bros Co

Dry Goods, Ready-to-Wear and Home Furnishings

Kansas Avenue, between 7th and 8th.

Sweeney Walter E (Lucy) meat ctr r 416 Ash
Sweet Annie B r 1331 Clay
SWEET CHAS E (Mildred) Adv Mngr Capper Publications r 712 Jackson
" Chas L tuner J W Jenkins & Sons Music Co b 1021 Van Buren
" Lorenza J (Mary) r 305 E 8th av
" Louis H bkpr Topeka Flour Mills Co b 1019 Polk
" Paul B r 1331 Clay
" Susie B r The Virginia apts
" Viola (wid Harold r 1019 Polk
Swendson Claude S rodman Santa Fe Ry b 1195 Fillmore
" Harold M clk Santa Fe Ry b 1195 Fillmore
" Saml A (Etta M) chf clk A T & S F Hosp r 1195 Fillmore
Swenson see also Svensson and Swanson
" Beatrice tchr Garfield School b 514 Harrison
" Christina b 906 W 4th
" Clarence A (Emma) clk Santa Fe Ry r 321 Quinton boul
" Edith clk Santa Fe Ry b 114 N Fillmore
" Effie mach opr Santa Fe Ry b 114 N Fillmore
" Gladys b 514 Harrison
" Gust E lab b 906 W 4th
" Jno J (Selma) mach opr A L Wiseman r 114 N Fillmore
" Jno W clk Santa Fe Ry b 114 N Fillmore
" Leona typist Capper Pub b 306 Clay
" Marie stenogr b 306 Clay
" Oscar (Amelia) carp r 306 Clay
" Otto carp b 622 Monroe
" Ruth A compto opr Santa Fe Ry b 114 N Fillmore
Swickard Genevieve stenogr Security Benefit Assn b Hotel Colonial
" Jno W (Minnie H) carrier P O r 1100 Washburn
" Wm (Jennie) cond r 1430 Kansas av
SWIFT MIRIAM A Homoeopathic Physician 824 N Kansas av r same Phone 3339 (See p 80)
Swike Chas (Nina) salsn August Clo Co b 723 Topeka boul
Swing Ross W (Letitia) grocer rms 208 The N Drive
Swink Bert O (Hazel) dairy r 25th and Ohio av
Swink Mary M (wid Wm S) nurse r 217 E 8th av
Switzer Gust A (Agnes painter r 2020 Topeka av
" Jas R (Maggie contr r 314 Kansas
" Margaret waiter r 737 Lafayette
" Ruth A mach opr Santa Fe Ry b 2020 Topeka boul
" Willard E contr b 314 Kansas av
Swogger Glen asst cashr Oakland State Bank b 205 Winfield av
" Hazel student b 205 Winfield av
" Jno S (Sylvia) pastor Oakland Presby Church r 205 Winfield av
Swope Alf M (Maggie) r 117 Linden
" Harold M (Genevieve) eng Santa Fe Ry r 921 Brooks av
Swords Edna M (wid C H) r 520 Jefferson
" Lavon elec appr Santa Fe Ry rms 1018 Polk
" Wayne R stenogr Santa Fe Ry b 901 Madison
Sylvania Philipe (Chavis) lab r 317 Lime
Symmes Edwin C (Eva) iron wkr Santa Fe Shops r 227 Michigan av
" Marcus L (Josephone) foreman The Capital Iron Works Co r 305 Branner
Symns Grocer Co A M Lazelle mngr whol grocers 232 Kansas av
Sympson see also Simpson
" Benj O (Mary) carp r 509 W 8th av
" Fay L bkpr Santa Fe Watch Co b 509 W 8th av
" Robt H clk Santa Fe Ry r 509 W 8th av
Syms Phronia * r 1415 Reed
Syndicate Billiard Parlor * (Alb M Thomas Al Alexander) 117 W 5th
Sypes Nellie waiter b Y W C A

T

Tabor Mrs Anna * r 210 E 7th
TABOR MILTON (Tessie) Sec Mngr Topeka Merchants Assn r 714 Jackson
Taborian Home * s s Front 1 w Prospect pl
Taeger Otto (Anna) tailor Wm Klinge & Son r 715 Huntoon
TAFT LLOYD W (Mary) Pres and Mngr Taft Motor Co r Scott apts 915 W 10th av

The Emahizer-Spielman Furniture Co.
COMPLETE HOUSE FURNISHERS
PIANOS CARPETS SEWING MACHINES PHONOGRAPHS AND RECORDS
517-519 Kansas Avenue Phone 3975

Quality Diamonds and Jewelry

Popular Gift Shop

Ralph R. Peterson Jeweler

106 West Eighth Street

S. J. HODGINS, President and Treasurer
W. F. HOBBS, Vice-President
JAMES NELSON, Secretary and Manager
THE CENTRAL-TOPEKA PAPER CO.
WHOLESALE PAPER
221, 223, 225 Kansas Ave. Topeka, Kansas

Capital Auto & Supply Co. 119-123 East Seventh St. Telephone 162
Distributors MAXWELL CARS AND TRUCKS
SUPPLIES—STORAGE—REPAIRS

TAFT MOTOR CO THE L W Taft Pres and Mngr Distributors Chevrolet and Paige Automobiles 417-419-421-423 Jackson Phones 618 and 448 (See adv opp)

Taggart Rev D Raymond (Emma W) pastor Reformed Presbyterian Church r 922 Clay

" Jos (Ethel) asst cashr Santa Fe Ry r 1259 Lane

Taite Harry L (Clarissa) r 1037 Arch

Takemire Josiah (Emma) r 1819 N Tyler

Talbert Jos O * (Ethel) porter r 2400 Monroe

" Roy clk Crosby Bros Co rms 515 W 9th

Taliaferro Donald F student b 908 King

" Fred driver b 712 Chestnut

" Jno (Flo) lab r 712 Chestnut

" Rev Virginius C (Jennie) r 2108 Madison

" Wm F (Lillian C) clk r 908 King

" Wm V cabt mkr b 712 Jefferson

Talley Jos (Goldie) b 1118 Central av

" Pearl E (Harriet) office mngr Peoria Life Ins Co r 2415 Ohio av

Talty Frank car repr b 10th and California

TALTY JAMES (Gertrude) Established 1888 Funeral Director and Licensed Embalmer Lady Assistant 312 Kansas av Phone 468 r 124 Clay Phone 960

Tamblyn Vera clk Kansas Life Ins Co r R R 5

Tandy Ruth E student b 1531 College

TANDY WM G (Nora) House Moving Contractor 720 W 12th r same Phone 887

" Wm H (Nettie) tel opr r 1531 College av

Tanner Mrs Hildred stenogr Bk Sav Life Ins Co b 500 Van Buren

" Jno J (Hilma) mach r 214 E 4th

" Mrs Mabel b 1221 S Monroe

" Ray (Richards & Tanner) r 214 E 4th

" Rudolph mach b 214 E 4th

Tansey Loyel E b 1030 Monroe

Tantow F E dept mngr Chas Wolff Pkng Co b Chesterfield Hotel

Tanyhill Cassie b 427 Madison

Tarbell Florence clk Santa Fe Ry b 1411 Byron

Tarbell Raymond r appr Santa Fe Shops b 1829 Fillmore

Tarbet Sigel H * (Hattie) painter 201 Jackson r same

Tarpey Benj H (Mary C) foreman Santa Fe Shops r 1415 Kansas av

Tarter Richd S (Nellie) lab r 131 Tyler

Tasado Richardo lab Santa Fe Shops b 415 Lawrence

Tasker Anna clk Santa Fe Ry b 1407 Clay

" Eleanor tchr Quincy School b 1320 Boswell av

" Harold E clk Santa Fe Ry b 1320 Boswell av

" Harry B (Anna) acct Santa Fe Ry r 1407 Clay

" Jno (Lilian) clk Santa Fe Ry r 1324 Boswell av

Tassell Katherine (wid Jno W) r 123 Topeka av

Tate Edw W (Alice) salsn Crockett Mercantile Co r 1525 Clay

" Mary (wid Saml E) r 719 W Euclid

" Wm Moore salsn Pelletier Stores Co b 1501 Boswell

Tatman Bisente lab Santa Fe Shops b 1103 Seward av

Taupert Jero C (Carrie M) grocer 808 W 12th r 1330 Polk

TAX COMMISSION THE Clarence Smith Sec South Wing 1st Floor State Capitol

Taylor Abner J * policeman rms 405 Madison

" Ben D * (Birdie) lab r 1170 Lincoln

" Benj L clk Thompson-Bauer-Austin Co b 29th and Colorado av

" Beulah clk Santa Fe Ry b 241 Michigan av

" Bergin C (Anna) foreman r 1616 Clay

" Cassie (wid Jno) r 240 Forest av

" Chas fireman Kan Package Mfg Co b 811 N Van Buren

" Chas * b 1143 N Jefferson

" Chas A switchman b 308 Lime

" Chas A (Edith) eng r 1533 N Quincy

" Chas H (Hattie) foreman Topeka Edison Co r 516 Western

" Chas L clk Santa Fe Ry b 241 Michigan av

" Chas W (Amanda) elec r 1700 E Crane

" Chris (Alice) lab Int H Co r 407 Monroe

TAYLOR CLARENCE B (Sadie F) Mngr L B Price Mercantile Co 119 E 5th r 1507 W 7th

L. W. WILSON 26 COLUMBIAN BLDG. TELEPHONE 836
GENERAL INSURANCE and REAL ESTATE

Chevrolet Paige

The Taft Motor Co.
Garage

DISTRIBUTORS and DEALERS

Paige - - Chevrolet

LARGEST AND MOST COMPLETELY EQUIPPED

SERVICE STATION IN TOPEKA

417-19-21-23 Jackson Street

Paige Chevrolet

Chevrolet Paige

The Taft Motor Co. Garage

DISTRIBUTORS and DEALERS

Paige - - Chevrolet

LARGEST AND MOST COMPLETELY EQUIPPED

SERVICE STATION IN TOPEKA

417-19-21-23 Jackson Street

Paige Chevrolet

BETZER REALTY & LOAN CO.
Real Estate Loans City and Farm Loans at Low Rates
FIRST FLOOR NEW ENGLAND BUILDING

Taylor Clarence R (Ethelyn) mach Capital Iron Wks r 917 Garfield av
" Clifford W (Stella) fireman r 231 Branner
" Clyde (Mabel) foreman r 720 N Monroe
" Coney R * (Eva Mae) mech r 25th and Adams
" David D mach r 29th and Colorado
" Dock A (Etta) car repr r 407 Swygart av
" Down V (Mary A) poultry breeder r 28th and Iowa av
" Druilla * dom b 1321 Topeka boul
" Earl B (Fay) hoseman Sta 4 r 1129 Polk
" Edw elec b 223 E 8th av
TAYLOR EGBERT R (Elizabeth) (L R Taylor & Sons) r R F D 3
" Elmer M (Hannah) harness mkr W S Henderson r 128 Clay
" Ernest E student b 300 E 6th av
" Eva E vocalist b 1234 Clay
" Frank mach b 308 Lime
" Frank r 241 Michigan av
" Frank (Belle) carp r 544 Wilson av
" Frank driver r 943 College av
" Frank D clk rms 1031 Quincy
" Frank E (Ida) lab r 134 Woodruff av
" Frank M (Lizzetta) carp r 29th and Colorado av
" Fred (Edna E) driver r 422 W Gordon
" Geo E salsn Rahn's Shirt Factory r Manhattan Kans
" Geo R (Maggie) janitor r 1934 Branner
" Georgia M salsldy Pelletier Stores Co b 241 Michigan
" Gladys cook State Hosp b same
" Guy * (Hattie) serviceman Cap City Oil & T Co r 2200 Jefferson
" Harley C farmer r 232 Michigan av
" Harry * (Emma) lab Topeka Ice Co r 943 College
" Harry watchman b 811 N Van Buren
" Hazel b 200 Evelyn
" Helen M clk Western Union Tel Co r 322 Branner
" Henry H (Nellie) clk Piersen Mnfg Co r 235 Buchanan
" Herbert H mach b 322 Branner
" Hezekiah * jailer County Jail r 617 N Tyler
" Hode (Cora) driver r 1303 Kansas
" Howard mech Wood Motors Co b 1303 Kansas av
Taylor Ida B * (wid Oliver) r 1535 Van Buren
" Jas clk Beatrice Creamery Co b 1404 Tyler
" Jas * (May) lab Ry Ice Co r 1143 N Jefferson
" Jas O student b 313 W 6th av
" Jas W clk S W Bell Tel Co b 330 Clay
" Jas W watchman Sta 5 rms same
" Jesse (Grace) trucker 924 N Van Buren
" Jno (Viola) hlpr r 201 Burr
" Jno salsn Paynes Shoe Co b 1128 Garfield av
" Jno D student b 1128 Garfield av
" Jno H B * janitor r 928 College av
" Jno M (Ruth E) r 1128 Garfield av
" Jno P (Ella) r 1223 Kansas av
" Joshua b 1154 Duane
" Joshua T shoemkr 1807 W 10th av r 1016 Garfield av
" Mrs Leona salsldy Edwards Cloak Co b 248 Wabash av
" Loren A clk Crosby Bros Co b 1028 Fillmore
TAYLOR L R & SONS (Egbert R Taylor) R R Taylor Mngr Growers of General Nursery Stock 1100 Seward av Phone 3305 (see p 79)
" Mae chiropractor 300 E 6th av r same
" Marion W (Mary) lab r 1403 N Jefferson
" Mark D (Fern) mech J R Johnson Motor Car Co r Colonial Hotel
" Martha (c) charwoman r 24th and Adams r r No 2
" Mary nurse Stormount Hosp
" Mary B (wid Frank) b 329 Davies
" Mary E (wid Danl) b 432 E 17th
" Maudie opr S W Bell Tel Co rms 322 W 7th
" Mildred M chr Santa Fe Ry b 516 Western av
" Olin W (May) foreman Road S & M Co r 248 Elliott
" Ollie J stenogr Santa Fe Shops b 1404 Tyler
" Pearl A salsldy Pelletier Stores Co b 1336 N Kansas av
" Ransom * (Jennie) lab r 803 Golden
TAYLOR RAYMOND R (Alice B) Mngr L R Taylor & Sons r R F D No 28

Phone 3170 Ninth and Kansas Ave.
C. A. Karlan Furniture Co.
LARGEST COMPLETE HOME FURNISHERS IN KANSAS

THE LIBERTY LIFE INSURANCE CO., TOPEKA
INSURE IN SURE INSURANCE

J. B. WHELAN LUMBER CO.
LUMBER, BUILDERS' HARDWARE, SEWER PIPE, PAINTS, OILS, GLASS, ETC.
Yards 713 to 725 East Fourth Street Phone 865

The Topeka Transfer and Storage Co.
MODERN WAREHOUSE
528 Adams Street Phone 3556

Taylor Richd H mach hlpr Santa Fe Shops r 15th and Hancock
" Richd P (Lida) mach r 186 Chester
" Robt A (Jessie H) phys r 1201 Tyler
" Robt E (Celeste) painter r 1325 Central av
" Rose (wid Clarence) r 313 W 6th av
" S C driver The Zeigler Live Stock Co
" Sarah * lab r 713 Smith
" Sherman (Leona) farmer r 148 Wabash av
" Simon * (Dinah) lab r 25th and Virginia av
" Sterling P (Jane) watchman 811 N Van Buren
" Theo lab Santa Fe b 131 N Van Buren
" Thos clk b 308 Lime
" Vivian (Lora) driver r 1324 Logan
" Walter (Laura) lab Santa Fe Ry r Tecumseh
" Walter L (Hazel) salsn r 1530 Jewell av
" Wesley (Mary) lab r 816 Wear av

TAYLOR WM (Ada H) Automobile Repairing 105 E 2d Phone 3492 r 330 Clay

" Wm C (Minnie) painter r 308 Lime
" Wm E bkpr Overton Engineering & Supply Co rms 223 E 8th av
Tearl W C b 509 Jefferson
Teasley Raymond D (Lula M) prop Best Theatre r 1824 Clay
Teat Walter J (Josephine) trav acct Santa Fe System r 100 Douthitt av
Teehan M F nurse State Hosp
" May nurse State Hosp
Teel Elizabeth clk W A L Thompson Hdw Co b 816 Kansas av
" Herbert K mach r R R 3 N Topeka
Teeple Floyd (Hazel) driller r 213 Chandler
Teeters Geo (Lavine) lineman Topeka Edison Co r 402 Kansas av
Teets Wm F (Margaret) carp r 1321 N Quincy
Teferino Barran (Marie) r 512 E Fairchild
Tegart Maude stenogr Santa Fe Ry rms 309 W 10th av
Teiparmonn Anna (wid Louie) r 1119 College av
Teller Alb A (Margaret) carp r 1418 N Quincy
Tellies Susie (wid Wm) r 1042 Washington av
Tellman Louis H cook rms 504 Kansas
" Wm L cook rms 504 Kansas av
Temple Chas R mech rms 1520 Polk N Quincy
" Donovan G ctr b 634 Fillmore
" Jas * (Ruth) lab r 1723 Van Buren
" Jas T * (Beatrice) lab r 727 E 10th
" Jno W * (Pearl) porter r 2300 Fillmore
" Martha A b 718 W 8th av
" Stephen (Rose) osteopath 720 Mills bldg r 634 Fillmore
Templeton Chas W (Josie) upholsterer r 631 Lane
" Clyde H (Irene I) clk Santa Fe Ry r 1001 Harrison
" Floyd J driver b 631 Lime
" Jno E (Eva M) mattress mkr Wm Schick Mnfg Co r 101 Duane av
Templin Luther (Edna) welder L E Becker r 702 Chandler
" Wm blksmith Kinley Motor Co rms 402 Quincy
" Walter lab r 120 Monroe
Ten Eyck Maude stenogr U S Geological Survey b 506 W 7th
Tennents Peo b 711 Madison
Tennyson Anna E (wid Alb W) salsn Berkson Bros r 523 Harrison
Terhune Bertram b 1020 N Tyler
" Earl lab b 1020 N Tyler
" Jackson (Emma) lab r 1020 N Tyler
" Orville b 1020 N Tyler
Terp Jas (Bess G) carp r 610 W 6th av
" Verna stenogr Santa Fe Ry b 610 W 6th av
Terrill Alice E dir State Tuberculosis Assn b 1207 Tyler
" Coella hlpr rms 627 Monroe
" De Witt C clk Security Benefit Assn b 1127 N Quincy
" Hugh rms 415 Madison
" Mrs Nellie C tchr High School b 1207 Tyler
" Wm M (Maude) caster Capper Pub r 1127 N Quincy
Terro Eva senogr Southwick Auto Supply Co b 317 E 7th
Terrones Anselmo lab Santa Fe Shops b 411 Laurent
Terry Mrs Catherine waiter b 430 Willow av
" Henry (Sarah) r 1417 Jackson
" Jno (Rosa) mach r 201 Burr
" Jos tinner b 1317 E 4th
" Jose (Gaudalupe) lab r 898 W Railroad

T. G. Smith & Son
Tile Floors and Wainscoting our Specialty.
Tile and Wood Mantels.
913 Kansas Ave. Phone 1261 Topeka, Kansas

THE McCLEERY-DUDLEY LUMBER CO.
Lumber and Coal, Paints, Ladders and Builders' Hardware
CONVENIENTLY LOCATED—519 JACKSON STREET

Terry Wm C (Belva) lab r 1017 N Jefferson
Testerman Roy J (Shirley) salsn r 1805 Huntoon
Teter Anna (wid Geo) r 1305 W Gordon
" Florence E stenogr Hall Litho Co b 1305 W Gordon
Tetherow Carl M (Lillian) cableman S W Bell Tel Co r 322 W 7th
Tetuan Victoriana (Anita) lab r 128 Klein
Tevis Jno V clk rms 1112 W 17th
Tew Clifford B (Mabel E) boilermkr r 504 Van Buren
" Earl (Mary M) painter G C Doering r 1177 Brooks av
" Jennie H (wid J Harry) r 504 Van Buren
" Lloyd H (Nora) painter r 1915 Laurel av
Thacher Imogene (wid Eugene) lithogr r 310 Polk
" Safford D (Anne) r 517 W 6th
Thagin Casper (Barbara) lab r 1028 N Madison
Tharpe Jeremiah M (Minnie) r 912 Quincy
Thatcher Mrs A Etta b 209 7th
" Edw D (Anna) clk Chas Wolff Pkng Co r 1271 Mulvane
" Jessie W gardner r 21st and Indiana av
Thayer Chas A clk W D Woodford b 1523 W 16th
" Sophie D pub stenogr 524 New England bldg r 1513 W 16th
Theel Wm H hlpr Santa Fe Shops b 322 Jefferson
Them Minnie b 212 E Second
Theurling Jno boiler mkr Santa Fe Shops b 209 E 1st av
Thi Delta Theta 1601 Mulvane
Thieland Pearl student b 1620 College av
Third Christian Church Lake n w cor 4th
" Presbyterian Church 4th s e cor Branner
Thoes Hulda clk Crosby Bros Co b 723 Taylor
Thogmartin Marshall (Margaret) ins agt r 1350 W Euclid av
Thomas Alb M * (Thomas & Alexander) rms 219 W 6th av

THOMAS ALONZO S (Anna B) (Santa Fe Watch Co) r 1214 Harrison Phone White 2962
" Arth L (Mary) mech r 916 Quincy
" Belva b 1118 N Jackson
" Bertha E b 1204 N Western av
" Beryl b 314 Kansas av
" Chas (Susie) stone mason r 518 W Gordon
" Chester L (Winifred R) sec and treas Kaw Valley Investment Co r 312 W Gordon
" David R student b 915 Monroe
" Earl H cook Topekafe rms 407 Monroe
" Edwin S (Edith) carp r Ridge av R R 28
" Esther M student b 514 Jefferson
" Evan J (Myrtie) eng r 915 Monroe
" Frank plasterer rms 329 Quincy

THOMAS FRANK S (Gertrude M) Real Estate Loans and Insurance 514 Kansas av Phone 298 r 917 W 10th av
" Frank S Jr clk F S Thomas b 917 W 10th av
" Frank W (Elizabeth) r 1521 Topeka boul
" Fred K (Elsie) bkpr R F Hollingsworth r 1513 W 16th
" Fred M (Rose M) lab rms 1312 Kansas av
" Geo F clk S W Bell Tel Co b 1260 Mulvane

THOMAS GEORGE H (Rosa) Real Estate Loans and Insurance 608 Kansas av Phone 285 r 1260 Mulvane Phone 1366
" Geo K (Kathleen) asst sig eng Santa Fe r 1116 W 5th
" Gymnasium Washburn College Campus
" Harvey J b 915 Monroe
" Harry b 115 Harrison
" Helen S student b 915 Monroe
" Hezel bkpr W N Tel Co r 1230 Clay
" Ira H lab b 1204 N Western av

THOMAS J LUMBER CO D J Hathaway Pres W S Bergundthal Sec and Treas Lumber and Building Material 213 W 6th av Phones Office 422 Yards 66 North Topeka Branch 721 N Kansas av Phone 43
" Jas E (Pearl D) r 514 Jefferson
" Jasper (May) r 222 W 8th av

The Topeka Mortgage & Investment Co.
Successors to THE FORBES MORTGAGE & INVESTMENT CO.
Tel. 1096 : 116 West 6th St.
CITY AND FARM LOANS : INSURANCE : INVESTMENTS

TOPEKA ELECTRIC COMPANY
Electricians : Electrical Construction and Repairs : Electric Supplies and Fixtures
816 Kansas Ave. Phone 768

Established 1882 LOUIS VAN DORP & SON Phone 130
SHEET METAL AND ROOFING CONTRACTORS
507, 509 Jackson Street, Topeka, Kansas

The Warren M. Crosby Co. 613-15-17 Kansas Avenue through to Jackson Street
"The Store of Dependable Merchandise" Telephone 3569

Thomas Jno * tmstr McCleery-Dudley Coal Co b 1042 Boswell av
" Jno * (Bertha) lab r 23d and Jefferson
" Jno E lab b 1006 Monroe
" Jno H (Mary) lab r 1204 N Western
" Jno T (Maud) mach r 128 N Lake
" Jno W (Nellie) asst sec R R Y M C A r 2101 Penn av
" Jno W (Adaline) lab r 1042 Boswell
" Laurella b 835 N Monroe
" Lawrence (Mary) lab r 402 Freeman
" Lester lab b 518 W Gordon
" Lorene (wid Chester) r 311 Fillmore
" Mabel C stenogr Capper Pub rms 506 W 7th
" Mrs Marcella b 426 Leland
" Margarite asst b 212 E 12th
" Owen (Geraldine) cond r 1506 Redden av
" Percy D hlpr Santa Fe Shops b 1134 Grand av
" Price C * (Minnie) r 1300 Washington av
" Rebecca * cook r 909 N Quincy
" Richd L (Louise) trustee in bankruptcy 501 Jackson r 1240 Topeka boul
" Robt W (Helen) mach Santa Fe Shops r 448 Freeman av
" Roscoe (Mary) lab r 1203 E 4th
" Roy L clk Jos Daugherty r 1230 Clay
" Ruby clk b 518 W Gordon
" Ruth E nurse St F Hosp
" Ruthena b 1329 Mulvane
" Saml H (Hannah) acct Santa Fe Ry r 1402 N Quincy
" Mrs Sara E cook b 448 Freeman av
" Sarah H (wid Chas B) r 1011 King
" Stacy H (Lavenia) r 1205 E 6th av
" Thos * (Christina) porter r 128 N Van Buren
" Tyson E (Nannie) salsn r 1230 Clay
" Vern (Bernice) lab r 927 N Madison
" Walter E clk Santa Fe Ry b 722 Tyler
" Wm lab rms 424 E 5th
" Wm H (Alice) cond r 823 N Jackson
" Wm J (Sophia) lab r 627 Garfield av
Thompson Aaron * (Mary) r 119 N Jefferson
" Alb * (Alice) lab r 1442 Washington av
" Alf (Anna) lab r 325 Liberty
" Alva R foreman Santa Fe Shops b 809 W 5th
Thompson Amanda tchr Kansas I & E Institute
" Anna hlpr b 918 E 4th
" Anna * (wid Benj) r 22d and Madison
" Anna (wid Lewis) r 434 Buchanan
" Arline stenogr S W Bell Tel Co b 400 Polk
" Arthur (Arminta) car opr r 111 W 13th
" Avery A clk Santa Fe Ry rms 1012 Harrison
THOMPSON BAUER AUSTIN Co J G Bauer Pres W A L Thompson V Pres R B Austin Sec Roy S Thompson Treas Retail Hardware Automobile Supplies Tires 511-513 Kansas av Phone 1947 (See left bottom lines)
" Benj F * janitor r 22nd and Madison
" Bessie L ckr Mutual Lndry Co b 514 Liberty
" Block 617-619 Quincy
" Catherine (wid Jas) r 918 E 4th
" Cecelia * rms 1156 Lincoln
" Cecil lab r 907 N Madison
" Cecil lab b 326 Lawrence
" Chas D (American Supply Co) rms Reid Hotel
" Chas E (Artie) lab r 2124 E 6th av
" Chas W (Colista) attndt r 308 W Gordon
" Clarence (Gertrude) ckr College Hill Baking Co r 209 W 17th
" Clarence H (Bertha L) dentist 800 N Kansas av r 215 Courtland av
" Cora b 907 N Madison
" Mrs Cora lodgings r 506 Jefferson
" David R contr b 211 The N Drive
" Dora hlpr Hall Litho Co b 912 W 8th av
" Duncan b 420 W 10th av
" Edw M (Lottie) foreman Topeka Ice Co r 704 Lawrence
" Edw A student b 1620 Tyler
" Edw W clk Santa Fe Ry b 1100 W 6th av
" Ella C stenogr Bank of Topeka b 1222 N Jackson
" Elmer C carp b 2432 Topeka boul
" Elmer T (Marville E) State Treasurer r 400 Polk
" Mrs Emma C tchr Lincoln School b 414 W 13th
" Ernest H (Helma) mach r 530 Wilson av
" Felix G * (Hattie) r 1033 Grand av
" Floral (Etta) barber rms 10 Parks pl
" Frank C (Fannie P) r 715 Fillmore

C. G. Blakely & Co.
Insurance Specialists
535 KANSAS AVE.
PHONES
737, 738 and 403

The W. W. Mills Company
The Shop For Gentlewomen

Thompson Fred * lab b 907 N Madison
" Fred C * (Amanda) officer Bd of Health r 1610 Clay
" Freda * mach opr b 907 N Madison
" Geo B * porter r 2901 Topeka boul
THOMPSON GEORGE C (Anna H) Sec Kansas Reserve Investment Co 824 Kansas av Phone 1798 r 1024 Fillmore
" Geo E (Minnie) claim agt Topeka Ry Co r 1620 Tyler
" Geo F (Hazel) carp r 498 Michigan
" Geo J (Eugenia) r 1420 Van Buren
" Geo J (Phoebe) shoemkr r 1235 N Quincy
" Geo W * (Jessie) r 113 N Jefferson
" Gertrude dept mngr W F Roehr Music Co b 1175 Grand av
" Glenn M (Emma) mngr Economy Furniture Co r 910 N Monroe
" Harlan lab b 326 Lawrence
" Harold (Ruth) guard Boys Indus Schl
" Harold * lab r 22d and Madison
" Harriet nurse b 920 Lincoln
" Harriet W tchr r 211 The N Drive
" Harry D b 1255 Tyler
" Henry lab b 2508 Fillmore
" Henry * lab b 1163 N Jefferson
" Henry R (Lou) tchr r 912 W 12th
" Hinkley G bkpr G C Doering r 1322 Fillmore
" J C nurse State Hosp
" Jas (Carrie) r 1408 N Jackson
" Jas B carp b 212 Davies
" Jas D (Barbara) clnr Mutual Lndy Co r 1830 Kansas av
" Jas K clk Santa Fe Ry b 205 The N Drive
" Jas M (Martha M) drugs 117 Kansas av r 1634 Topeka
" Jane (wid Lincoln) r 326 Lawrence
" Jesse (May) lab r 507 E Gordon
" Jesse (Maude) well driller r 406 E 17th
" Jno M mech Santa Fe Shops r R R 27
" Jno R (Anna S) salsn r 701 Lincoln
" Jno W carrier P O r 211 The N Drive
" Jos (Eva) chauffeur r 116 E 15th
" Jos W * lieut Sta 3 r 138 Emmett
" Julia B stenogr State Treas b 400 Polk
" Lee * (Tenie) r 115 N Jefferson
" Leslie O tchr State St School r 111 W 16th
" Lydia (wid Martin) b 514 Liberty
" Lydia H b 1322 Fillmore
Thompson M Janet stenogr Alliance Co-op Ins Co b 1322 Fillmore
" Marion L appr Santa Fe Shops b 627 Madison
" Marion S (Sarah) colr Emahizer-Spielman Furn Co r 314 Van Buren
" Mary (wid Wm) r 235 Davies
" Mary E r 1175 Grand av
" Mattie * waiter The Chocolate Shop r R R 1
" Maude salsldy Palace Clo Co b 1175 Grand
" May propr Economy Furniture Store r 1016 N Quincy
" Minnie b 1620 Tyler
" Minta nurse State Hosp
" Nathan B clk Supreme Ct rms 904 Kansas av
" Neil lab b 2508 Fillmore
" Nettie car clnr b 107 E 13th
" Olin B (Nora) driver r 406 Market
" Ora tchr (wid Robt) r 912 W 12th
" Orrie lab b E V Green
" Oscar C carp r 615 W 1st av
" Perry * r 1163 N Jefferson
" Rachel V (wid Jas H) r 1335 N Harrison
" Ralph H lab b 429 Poplar
" Ray (Maude) driver r 1632 Buchanan
" Robt H * (Mabel) hoseman Sta 3 r 146 Emmett
" Robt R clk S W Bell Tel Co r Highland Park
" Robt S r 808 Topeka boul
" Ross (Mattie clk The Scott Co r 215 Forrest av
" Roy b 201 Edgewood av
" Roy J mech b 2432 Topeka boul
THOMPSON ROY S (Cornelia) Pres W A L Thompson Hdw Co r 315 Woodlawn av
" Ruth tchr b 715 Fillmore
" Saluda A (wid Jos) r 211 The N Drive
" Sam C (Emma) lab r 429 Poplar
" Saml L (Dora B) hlpr r 912 W 8th
" Sarah A (wid Thos A) b 411 W 7th
" Sarah B (wid Geo C) b 615 W 1st
" Scott * (Chaney) tmstr r 138 Emmett
" Susan (wid Chas W) r 2432 Topeka boul
" Thos A (Elizabeth) driver r 715 E 8th av
" Thos W lodgings 400 Madison r same
" Thos W r 1222 N Jackson

Zercher Book and Stationery Co.
Office Stationery, Steel and Wood Filing Cases, Typewriters, Dictaphones
T. L. Pattison, Prop. Phone 580 521 Kansas Avenue

NELLIS INSURANCE AGENCY
Established 1876
Fire
Tornado
Automobile
Aviation
Burglary
Personal
Accident and Health
Plate Glass
Liability
Insurance
Forgery
Fidelity
and Surety
BONDS
109 W. SIXTH AVE.
PHONE 228

IMES AUTO CO.

Dodge Brothers Sales and Service

Phone 3071

1029 1031 1033 1035 KANSAS AVENUE

Butter-Krust Bread MADE ONLY BY Royal Bakery 107-111 W. 10th St.

Thompson Vena b 1322 Fillmore
" Victor clk A C Klingaman & Co rms 527 Monroe
" Virgil C sheet metal wkr Santa Fe Shops b 429 Poplar
THOMPSON W A L HARDware Co Roy S Thompson Pres J G Bauer V Pres R B Austin Sec-Treas Strictly Wholesale 506-510 Jackson Phone 4100 (see p 59)
" Walter M (Anne) r 1100 W 6th av
" Wilbert (Effie) r 1335 College av
" Wm * (Jane) r 1519 Monroe
" Wm (Jeanette) r 1406 Quincy
THOMPSON WM A L (Ida S) Chairman of Board The Merchants National Bank of Topeka r 501 Harrison
" Wm E * (Fannie) tmstr r 34th and Indiana av
" Wm F (Cora M) carrier P O r 1732 Buchanan
" Wm F (Grace) clk adj gen State Capitol r 1408 Lane
" Wm H (Myrtle) hlpr r 1223 Seward
" Wm R (Bessie) iron wkr r 514 Liberty
" Winfred lab b 907 N Madison
Thomson Chas D student b 824 Madison
" Danl (May) carp r 480 Freeman av
" Danl T (Emma) carp Santa Fe Shops r 824 Madison
" Ellen M nurse r 111 Huntington av
" J B b The Virginia
" Lulu O tchr State St School b 111 W 16th
" Sarah (wid Henry) r 111 Huntington av
" Virginia M tchr Lincoln School b 831 Fillmore
Thoren Carl E trav agt Acme White Lead and Color Works b 1235 Randolph
" Huldah C clk Santa Fe b 332 Ashland av
" Verner R (Ollie M) farmer r 1235 Randolph
Thorman Alb M (Nannie C) salsn r 814 Douthitt av
Thorn Ernest B (Claire) bkpr Southwestern Securities Co r 718 Tyler
Thornburg Chester E (Ida) lab r 315 Liberty
Thornburg Richd W (Martha A) farmer r 1305 E 6th av
Thornburg Wm A (Minnie) painter r 716 Chandler
THORNE HOTEL See Hotel Thorne
" Jno W (Catherine) r 1341 Fillmore
Thornton J C (Ada) b 313 Winter
" Jno E (Agnes) printer r 1622 Fillmore
" Roosevelt * lab b 605 E Euclid av
Thornwall Carl W mach Santa Fe Shops r R R No 5
Thorp Carolyn student b 1620 College
" Josiah farmer rms 919 E 8th
Thorpe Abraham L (Hattie) clk Santa Fe r 511 Jefferson
" Alice b 10th and California av
" Bessie b 10th and California
" Harry (Helen) hlpr r 112 N Locust
" Laura E (Edmund S) r 1615 Central Pk av
THORPE LEON G (Rose) Sec-Treas The W W Mills Garment Co r 1620 Harrison
" Nellie stenogr Santa Fe Ry b 1615 Central Pk av
" Sidney mech Anderson Taxi Co r 10th and California av
" Stella clk Santa Fe Ry rms 829 Monroe
Thorson Andr (Ottila) painter r 427 Clay
" Arthur L clk Santa Fe Ry b 427 Clay
" Mabel V trimmer Mrs M C Brickley b 427 Clay
" Mary (wid Claus) r 235 Clay
" Paul E clk Santa Fe Ry b 427 Clay
" Peter H lab C R I & P Ry b 127 Kansas av
Thorwol Esther bkpr b 421 Tyler
Thrapp Chas R (Flora B) cashr W W Gavitt Medical Co r 1515 Mulvane
" Ralph E (Mary E) salsmn r 1032 Clay
" Wm E (Adah E) clk Santa Fe Ry r 1010 W 10th av
Thrasher Geo hlpr Harvey Eating House
THRESHERMEN'S MUTUAL Insurance Association Tim Payne Sec and Treas 310 Central Natl Bank bldg
Throckmorton Sara clk Santa Fe Ry rms 1713 Lincoln
Throop Hotel see Hotel Throop
" Hotel Barber Shop A J Williams mngr 335 Kansas av

A Pasteurized Product IN A SEALED PACKAGE Delicious, Healthful Fresh Every Day
Beatrice Creamery Co., Topeka, Kansas

The Crosby Bros Co
High Grade Women's, Misses' and Boys' Shoes
Kansas Avenue, between 7th and 8th.

THROOP HOTEL TAILORS Joseph Goodman Mngr Suits Made To Order Cleaning Pressing and Repairing 408 Kansas av Phone 3673

Thulen Anna nurse State Hosp
" J S nurse State Hosp
Thurber Elsie clk Kansas I B Assn rms 519 West
Thurman Aleck * lab r 1314 N Madison
" Margaret E (wid James M) r 142 Norton
" Maria J (wid Wm) b 142 Norton
" Ollie * gardener b 1314 N Madison
Thurmond Mrs Mary b 100 N Western
Tibbals Edw A (Olive) sec United Machine & Die Works r 400 Orchard
Tibbits Earl b 420 Madison
" Geo H (May) foreman Santa Fe r 622 W 5th
" Mrs Hester b 1229 N Madison
" Wallace (Vera) clk Beatrice Creamery Co r 1915 Fillmore
Tice Anna b N Kansas av Garfield pl
" Arth b N Kansas av Garfield pl
" Arth (Mamie) farmer r 1408 N Quincy
" Arth L (Jennie L) artist r 121 Holman
" Guy J appr Hinkson-Crawford Adv Co b 121 Holman
" Ralph T lab b 121 Holman
" Walter B (Ida) gardener r N Kansas av Garfield pl
Ticehurst Almon C (Rose) carp r 1423 N Jefferson
" Jay W (Ona) mach r 331 Jackson
" Lee (Venita) clk Santa Fe Ry r 1247 Wayne av
Tichenor Fred W (Harriet) contr r 328 Hawthorne
Ticknor Angie b 409 Lafalette
" Lyman r 409 Lafayette
" Willis (Ellen) eng r 434 Lafayette
Tidquist Lillian M clk Warren M Crosby Co rms 712 Lincoln
Tidrick Allen J (Alice) trav agt r 424 Van Buren
" Hoyt clk Int H Co rms 521 Kansas
" Leta bkpr b 424 Van Buren
Tidwell Chas C brakeman b 1303 N Monroe
" Grover G fireman b 1303 N Monroe
Tiegreen Hjalmar (Selma) hlpr r 116 Fillmore
Tiemeier Jno W lab rms 700 E 4th
Tier Ralph M (Mary F) foreman White Eagle O & R Co r 100 N Western
Tiffany Anna clk Santa Fe Ry b 1432 Topeka boul
" Floyd E clk Quality Boot Shop r R R 16
" Geo E student b 1432 Topeka boul
" Inez O clk Santa Fe Ry b 1432 Topeka boul
" Jno W rms 1901 McVicar av
" Wm E (Mary E) r 1432 Topeka boul
Tiffey Leverett (Mollie) clk Santa Fe Ry b 1027 Central av
" Mrs Mary salsn Harris-Goar Co r 1027 Central av
Tignor Harold painter b 1226 Jackson
" Mary V (wid Harold) r 1226 Jackson
Tilford Dolly M clk L M Penwell Undertaking Co b 119 E 10th av
" Geo M (Dollie) mach opr r 119 E 10th av
Tillett Mrs Catherine r 709 Van Buren
" Newton mach Santa Fe Shops b 402 Lake
Tilley Aaron W (Minnie) carp r 407 Taylor
Tillinghast A Lee clk Whittelsey Merc Co b 1720 Harrison
" Mary (wid Chas) r 1720 Harrison
Tillman Geo T (Bertha A) clk r 378 Wabash av
" Jno W (Lucia) r 422 Ohio av
" Wm rms 521 Monroe
" Wm W (Anna) farmer r 27th and Minnesota av
Tillmanns Paul H (Lillian) trav agt r 916 Polk
Tillotson Belle (wid De Witt C) r 635 Fillmore
" Clara salsdy Pelletier Stores Co b 314 Topeka boul
" Luther R eng Road S & M Co r 623 Fillmore
" Margaret tchr High School b 635 Fillmore
Tillson Chas b 253 Elliott
" Chas E (Margaret) clk Grand Union Tea Co r 104 Stephens
" Lou E tchr Garfield School b 524 W 10th av
" Sinclaid (Prudence) clk Santa Fe Ry r 333 Leland
Tilton Ethel (wid Alb) (Wayside Dairy r 1521 W 21st
" Francis H (Carrie) r 218 E 10th av

A. A. RODGERS
A. A. RODGERS & CO.
110 West Sixth Avenue : Phone 418
Farm and City Real Estate, Loans, Investments, Insurance and Bonds
R. C. ROWSE

THE NEW TOGGERY CLOTHING HATS - AND FURNISHINGS
I. S. GALITZKY EIGHTH AND KANSAS AVE.

WM. CONNORS FURNITURE COMPANY
"A Store for Everybody"
FURNITURE, RUGS AND DRAPERIES
716 KANSAS AVENUE
PHONE 3461

For Experienced or Inexperienced Stenographers and Bookkeepers
Call our Employment Department. Phones 1382 and 3204
Strickler's Topeka Business College. 107, 109, 111, 113, 115, 117 E. 8th Ave.

Tilton Glenn E (Inez) sec Universal Tours Co r 1218 Garfield av
" Olive clk Security Benefit Assn b 1180 Clay
Timberlake Myrtle clk Topeka Edison Co b 1254 Fillmore
" Lewis W (Dora) watchman r 1254 Fillmore
Timmons Earl W b 1135 Madison
" Saml W (Mariam) clk State Tax Comn r 1135 Madison
TIMON JOHN EDWARD (North Topeka Auto Co) r 612 N Kansas av
Tindell Burrel (Nannie) carp r 1707 Kansas av
" Lloyd D clk Santa Fe Ry rms 916 Quincy
Tinker Carlos E (Louisa) acct r 1329 N Madison
" Ida E music tchr b 517 Fillmore
" Louisa (wid Eugene E) r 517 Fillmore
" Mary (wid Wm R) b 1304 N Monroe
" Wm A (Myrtle) cashr P O r 424 Woodlawn av
Tinkham Jno H (Edna) bkpr Iten Biscuit Co r 2027 Buchanan
Tippin Robt C (Nora L) clk Santa Fe Ry r 1260 Garfield av
Tipton Alf K (Mattie) r N Lincoln Shorey
" Hazel K clk Santa Fe Ry b N Lincoln Shorey
TIRRILL EDWARD A (Helen G) Mngr National Life Insurance Co of Montpelier Vt 432 New England bldg Phone 915 r 921 Fillmore
" Erbie dom 1634 Colege av
" Helen G clk Edw A Tirrill b 921 Fillmore
" Lucien E student b 921 Fillmore
Titterington Everett W (Estella) carrier P O r 420 Sumner
" Saml watchman b 618 Locust
Tituan Viteriano lab Santa Fe Ry r 128 Klein
Titus Benj S (Pearl) aud Topeka Ry Co r 613 Chandeler
" Mrs E nurse State Hosp
" Lester sec boys work Y M C A r n w cor Frazier and Munson
" Martin D plumber r 1512 Lane
" Nell clk Santa Fe Ry b 1512 Lane
" Robt L student b 1512 Lane
" Saml T (Carrie) hlpr r 1512 Lane
Titus Seth I (Margaret) grocer 2725 Kentucky av
" Zorada Z chemist r 1512 Lane
Tobias Bernhard (Cora) mach r 1327 Quincy
Todd Anna * cook Bethany College
" Chas S (Lillie J) prin Parkdale School r 900 W 6th av
" Eliz osteopath rms Orpheum bldg
" Henry janitor r 1184 Lincoln
TODD JAMES H (Josie V) Associate Genl Agt Penn Mutual Life Ins Co 204-206 Central Natl Bank Bldg Phone 879 r 812 Fillmore
" Jno * bell boy rms 310 Kansas av
" Jno S (Emma) r 1325 Garfield av
" Sarah A (wid M C) b 1101 N Madison
" Theo W (Helen M) tchr Washburn College r 1618 W 15th
" Wesley T * porter b 1011 Boswell av
" Woody * lab r 1233 Lane
Toedt Clarence (Elma) lab r 208 Jefferson
Toedte Wm Henry iron wkr Capital Iron Works rms 524 Quincy
Toff Dale b 1609 Polk
Tolbert Preston * (Amelia) waiter r 2335 Madison
Toledo Anacleto lab Santa Fe Shops r 125 Branner
" Andres lab rms 120 N Jefferson
" Parfillio lab Santa Fe Shops b 310 Klein
" Vincente lab Santa Fe Shops b 310 Klein
Tolle Kate seams b 1125 College av
" Lovie A seams r 1125 College av
Tolliver Merle student b 209 E 7th
" Mrs Mona b 209 E 7th
Tolman Blanche E clk Santa Fe Ry rms 722 W 8th av
" Francis W cashr Loose-Wiles Biscuit Co b 1115 Western av
Tomazich Thos (Marnie) carp Santa Fe System r 400 Lafayette
Tomlinson Chas E (Emma C) trav agt r 113 Woodlawn av
" Clara b 1522 Kansas av
" F Seigel tinner 403 Thomas av r 285 Forest av
" Fred b 1335 N Jackson
" Ruth tchr Potwin School b 113 Woodlawn av
" Thos S (Clara A) lab b 1130 Morris

M. COUNCIL CONTRACTOR AND BUILDER
PHONE 767 SHOP, 324 VAN BUREN STREET

OWL GROCERS SAVE YOU MONEY ON EVERY ITEM.

SPOT CASH—IMMENSE VOLUME—7 STORES

Fireproof Warehouse on Track. General Office, 204 Kansas Ave. Phone 3804

TOMPKINS JOHN (Florence) (Capital City Creamery) 509 E 4th Phone 3743 r 24th cor Ohio av

TOMSON ALBERT (Nancy E) Real Estate Loans and Insurance 26 Columbian bldg Phone 1697 r 1420 Jewell av Phone Black 2166

" Harriet A tchr b 1420 Jewell av

" Henry * (Eliza) lab r 727 Golden av

" Jas G (Jean) farmer r 1344 Fillmore

" Jno lab r 282 Poplar av

Tonoco Philemon lab Chas Wolff Pkng Co rms 721 E 2d

Topeka Art Guild Miss Marie Witwer sec L C Hodge treas 714 Kansas av

TOPEKA AUTO TIRE CO (Axel J Ekblad Peter A Nickelson) The Automobile Tire House of Topeka General Automobile Tire Repairing and Automobile Supplies 934 Kansas av Phone 1500

" Automobile Club Frank Southwick sec 925 Kansas av

TOPEKA BARBER SUPPLY CO (E H Smith) Barbers' Furniture and Supplies Wholesale and Retail 117 E 5th Phone 1193

" Baseball Park 15th s e cor Dudley

TOPEKA BATTERY SERVICE Co (M P Olson W M Hayes) Exide Batteries Service for All Cars 926 Kansas av Phone 1672 (see p 28)

" Board of Trade J F Jones pres S P Kramer v pres C L Parker sec E J Smiley treas 226 New England bldg

" Bridge & Construction Co L B Smith pres J A Cole sec-treas 109 W 6th

TOPEKA BULLETIN THE (Monthly) The College Press Pubs 212 W 7th

TOPEKA BUSINESS COLLEGE See Strickler's Topeka Business College

TOPEKA CANDY KITCHEN (George and Thomas J Reklites) 801 Kansas av Phone 3800

TOPEKA CEMETERY ASSN The Charles L Mitchell Pres A S Crane V-Pres W R Carrie Treas and Supt Lafayette cor E 10th av Phone 60 (see p 36)

TOPEKA CHAMBER OF COMmerce see Chamber of Commerce

TOPEKA CITY DIRECTORY R L Polk & Co Publishers 110 E 8th av

" Clearing House Assn J R Burrow pres Roy L Bone v-pres Theo C Mueller sec-treas and mngr 824 Kansas av

TOPEKA COAL CO (H L Peppmeyer) Aetna bldg 112 W 7th Phone 482

" Country Club Geo C Thompson sec treas Lincoln cor Bevan av

TOPEKA CREDIT CLEARING House Arthur G Durham Sec 111 E 7th

TOPEKA DAILY CAPITAL Hon Arthur Capper Publisher 8th av s e cor Jackson (see p 4)

" Daily Legal News Nanon L Herren pub 200 Monroe

TOPEKA EDISON CO THE (See Illinois Traction System) A H Purdy Gen Supt W D Cole Auditor J E Gossett Supt Distribution Electric Light and Power 808 Kansas av Phone 4080 Power Plant 722 Van Buren (see p 50)

TOPEKA ELECTRIC COMpany The H S Lee Pres W E Barry Sec-Treas Electricians Construction Repairs Supplies and Fixtures 816 Kansas av Phone 768 (see right side lines)

TOPEKA FLORAL CO (Paul C Clapier) 25th and Kansas av Phone 1224 (see p 54)

TOPEKA FLOUR MILLS CO S P Kramer Pres H D Yoder V-Pres J M Blair Sec-Treas Office 126 N Jefferson mill Crane cor Adams

TOPEKA FOOD PRODUCTS Co Horace L Hall Pres Ray N Lattner Vice-Pres Louis S Hall Sec-Treas Barker System Bakery 626 New England bldg

TOPEKA FOUNDRY & IRON Works Co Matthias Masching Pres J T Masching V-Pres G L Bybee Sec and Mngr 318-326 Jackson Phone 499 (see p 55)

" Freight Audit Co H P Pond traffic mngr 508 Kansas av

" Fruit Exchange 104 N Kansas av

WOOD MOTORS CO. Distributors

BUICK AND CADILLAC MOTOR CARS AND GOODYEAR TIRES

SIXTH AVE. AT VAN BUREN PHONE 1560

THE BIG CASH DEPARTMENT STORE

THE SCOTT CO.

SIXTH AVE. AT QUINCY STREET

DRY GOODS, CLOTHING, SHOES, READY-TO-WEAR, HARDWARE, HOME FURNISHINGS

DESKS, CHAIRS AND FILING DEVICES
HALL'S MODERN OFFICE EQUIPMENT
623 Kansas Avenue

TOPEKA GRAIN CO Hubert D Harding Pres Abe Conner Sec-Treas 625 New England bldg Phone 927

" Hide & Fur Co 116 N Kansas av

" High School Harrison n w cor 8th

" Hotel Co O B Gufler pres Randall Burrow treas G C Sickler sec Chamber of Com

TOPEKA ICE CO (H A Hodgins R T Billard) F W Beerbohm Mngr 115 Jackson Phones 4176-4183

" Industrial Council Dave Chandler pres C L Nichols rec sec R A Christal fin secand treas 418 Kansas av

TOPEKA LAUNDRY CO Frank A Ripley Pres John W Ripley Sec-Treas Mrs Mary G Ripley Vice-Pres Mrs Annie P Ripley Vice-Pres 112-122 E 2d cor Quincy Phone 3653 Branches 114 W 8th av and 809 N Kansas av (see adv opp Classified Laundries)

TOPEKA MASONIC BOARD OF Control James B Doncyson Sec 623 Jackson

TOPEKA MERCHANTS ASSOciation W E Brelsford Pres W H Imes V Pres W W Whitney Treas Milton Tabor Sec-Mngr Office Chamber of Commerce E 7th s w cor Quincy Phone 2502

" Millinery Shop Mrs Chas H Matthews propr 927 Kansas av

TOPEKA MORRIS PLAN CO The Chester Woodward Pres E C Arnold V Pres C S Elliott V Pres Jno E Frost V Pres H F Guthrie Sec-Treas Loans and Investments 106 W 6th av Mulvane bldg (See p 25)

TOPEKA MORTGAGE & INvestment Co The Harry F Guthrie Pres Frank C Poole Sec-Treas Augusta Hardt Asst Sec 116 W 6th av Phone 1096 (See right bottom lines)

" Orphans Home Mrs May Metty matron 234 Fillmore

TOPEKA PACKING CO (Ralph R Baer Richard F Hodgins Mrs Vincent Kaczynski) Packers of Milk Fatted Poultry and High Grade Eggs 838-844 N Madison Phones 3885-3886

TOPEKA PAPER BOX FACtory C F Adams Propr 109 E 3d Phone 1627 (See p 80)

TOPEKA PATTERN SHOP G H Binger Propr Patterns For All Kinds of Machinery rear 414 Harrison Phone 2960

TOPEKA PHOTO SUPPLY CO Theo Zercher Mngr 521 Kansas av

TOPEKA PLAINDEALER Nick Chiles Editor and Propr Geo K Williams Mngr Newspaper and Printers 1129 Kansas av Phone 3300

TOPEKA POST OFFICE W O Rigby Postmaster Robert C Caldwell Asst Postmaster Kansas av n e cor 5th

" Press Club J F Jarrell pres A L Schultz v pres Milton Tabor sec Earl Akers treas Chamber Commerce

TOPEKA PROVIDENT ASSOciation H H Pugh Pres Horace L Hall V Pres Mrs W C McDonough Sec Walter Ashton Smith Treas 335 Jackson Phone 1386

" Public Health Nursing Association Mary A Alexander supervisor 3d floor City Hall

TOPEKA PURE MILK CO L R Manley Pres and Mngr J B Sims Sec and Treas Mnfrs Gilt Edge Creamery Butter and Ice Cream Distributors Pasteurized Milk and Cream 400 Jackson Phone 537-397-1411 (See p 47)

TOPEKA PURE WATER CO (Lawrence A Ellis) Pure Distilled Water and Excelsior Springs Water Free Delivery 601 W 6th av Phone 867

TOPEKA RAILWAY CO (See Illinois Traction System) E H Rowell Supt W D Cole Auditor Otis Goodnow Store Keeper Geo E Thompson Claim Agent 12th n e cor Jackson Phone 4089

Largest Department Store in Kansas
Pelletier's
THE BIG STORE
9th and Kansas Ave.

The Vermont Granite Co.
522 N. Kansas Ave. Phone 594
MONUMENTS
MAUSOLEUMS
MEMORIALS
MARKERS, ETC.

230 WRITE THIS NUMBER DOWN, YOU CAN'T AFFORD TO FORGET IT
Frank Furniture Co.
626 KANSAS AVENUE

TOPEKA RENDERING CO Office 819 E 6th av Plant ft of Jefferson

TOPEKA RESERVE David L King Propr Cleaning Pressing and Dyeing Ladies Work a Specialty 125 W 7th Phone 5717

" Rotary Club R S McEntire pres Cecil Howes sec W P MacLean treas Chamber Commerce

TOPEKA RUG FACTORY (Ralph L and Rolla E Campbell) Mnfrs of Rugs From Old Carpets 515 East 4th Phone 1915

TOPEKA SAND CO (Paul A Orlopp) Dredgers and Shippers of Kaw River Sand ft of Topeka av Phone 3438

" Shine Parlor (Theo Skourous Wm B Meyers) 715 Kansas av

" Spice Mills (Ethelbert B Patton Martin Oswald) 109 E 8th av

TOPEKA STAMP AND CYCLE Co (W W Marlett) Rubber Stamps Seals Stencils and Supplies Bicycles and Accessories Repairing 931 Kansas av Phone 1486

TOPEKA STATE BANK Chester W Snyder Pres Harry E Gavitt V-Pres J T Gray V-Pres Geo W Snyder Cashier Arthur F Miller Asst Cashier 735 Kansas av (See p 25)

" State Bank Building 735 Kansas av

TOPEKA STATE JOURNAL Frank P MacLennan Propr and Editor 800-802-804 Kansas av Phone 3530 (See p 78)

TOPEKA STEAM BOILER Works (Henry and Walter Bromich) Mnfrs and Jobbers 113-135 Jefferson Phones 463 and 3175

TOPEKA TENT & AWNING CO F A Anton Pres and Treas Fred L Ackerman Jr V-Pres John M Long Sec 130-132-134 Kansas av Phone 612 (See right side lines)

TOPEKA TITLE AND BOND Co The Geo A Clark Pres O P M McClintock Sec-Treas 109 W 5th Phone 132

TOPEKA TOWEL SUPPLY (C W Lyman J H Ulsh) 413-415 Jackson Phone 430

Topeka Traffic Assn O B Gufler pres E H Hogueland commerce counsel C F Real sec and treas 111 E 7th

TOPEKA TRANSFER & STORage Co O H White Pres E F Dean Sec W F Axtell Treas Main Office 528-534 Adams Phone 3556 (See left top lines and p 93)

" Tuberculosis Sanitorium Anna B Henry supt s e of city (Highland Park)

TOPEKA TYPESHOP (Henry Corbett) Linotype Composition 702 Jackson Phone 2310

TOPEKA TYPEWRITER EXchange Walter T Stinson Mngr 525 Kansas av Phone 802 (See p 79)

TOPEKA UPHOLSTERING CO (Joseph A Jacob Albert Keehn) Repairing Upholstering and Refinishing of All Kinds of Furniture Reupholstering Auto and Making Automobile Tops 408 Jackson Phone 3651 (See p 95)

TOPEKA WET WASH LAUNdry Co Benjamin Bean Mngr I G Whipple Asst Mngr 1404 Huntoon Phone 2612

TOPEKA WHOLESALE GROcery Co A F Bauerlein Pres Frank Durein V-Pres J E Fritton Sec-Treas 210 Kansas av Phone 558

" Zoo Lawrence Ireland kpr Gage Park

Torgeson Floyd N (Alice) chauf Sta 2 r 1316 Logan

Tork Jno (Emma) farmer r 834 Clay

Torr Amanda r 371 Kellam

Torrence Howard E tinner b 505 Liberty

" Ida (wid Lafayette W) r 505 Liberty

" May maid 235 Greenwood av

Torrey Alden H b 414 Lindenwood av

Torrez Juan (Aurelia) painter Santa Fe Shops r 319 Liberty

" Lusiono (Sara) lab r 227 Klein

" Miguel (Tomaza) lab r 406 E Crane

" Santos lab rms 125 N Jefferson

" Trinia b 114 N Madison

TORRINGTON JOHN E (Mary M) Real Estate 109 W 6th av Phone 228 r 203 Clay Phone 2910

Tosdado Richd (Victoria) lab r 415 Lawrence

Toule Jno lab r 427 Larch

Tourbier Aug Co (Tourbier & Tourbier) b 1632 W 16th

THE ROWLES MOTORS CO.
DISTRIBUTORS
OVERLAND and WILLYS KNIGHT CARS & NASH CARS & TRUCKS
912-914 KANSAS AVE. PHONES 220-2775

MILLER-HOYES PAINT & GLASS CO., JOBBERS
Paints, Oils, Varnishes, Glass and Painters' Supplies
107 EAST EIGHTH AVENUE TOPEKA, KANSAS
TELEPHONE 955

Mutual Laundry and Dry Cleaning Co.
OFFICE and PLANT
112, 114, 116, 118, 120, 122 East Third Street.
PHONES 519
C. H. MATTHEWS, Manager
Branch Office and Hat Works, 927 Kansas Avenue

The Warren M. Crosby Co. 613-15-17 Kansas Avenue through to Jackson Street
"The Store of Dependable Merchandise" Telephone 3569

Tourbier Frank A (Emma) Tourbier & Tourbier) r 1532 W 16th
" & Tourbier (Frank and Aug C) grocers 1434 Lane
Tousley Anth E (Ella) carp r 174 Norton
" Mrs Grace hskpr r 934 N Madison
" Jess O (Ethel) elec r 267 Chester av
" Nellie (wid Walter) r 1258 Lincoln
Tower Mrs Phebe bkpr D H Forbes r 434 Buchanan
Towler Absalom T (Carrie) car rpr r 218 Holman
Towles Alva M clk S S Kresge Co rms 213 E 7th
" Catherine H (wid Wm) r 600 W 6th av
" Hester tchr Quincy School b 600 W 6th av
" Jno welder r 427 Larch
Towne Amanda (wid Ruben) r 415 W 15th
" Florence stenogr b 407 Tyler
" Nellie R (wid Isaac) r 407 Tyler
" Ruby computer Santa Fe Ry b 415 W 16th
" Sarah A (wid Chester) r 1221 Seward av

TOWNLEY'S DRUG STORE Wayne D Townley Propr Pure Drugs Prescriptions a Specialty 1200 E 6th av Phone 3448

" Wayne D propr Townley's Drug Store r 1200 E 6th av
Towns Louisa (wid Jas) b 515 Wabash av
Townsend Cecil P (Gwendola) car repr r 189 Michigan av
" Scott H (Ida) (Minor & Townsend Auto Repair Co) r 1234 Kansas av
Townsend Willard L (Carrie) fireman city rms 1016 Tyler
Trackwell Henry (Lovada) barber r 514 E 8th
" Robt fireman b Holliday Hotel
Tracy see also Treacy
" Judson (Rosaline) r 232 Monroe
" Lottie B clk New Era D G Store b 1241 Clay
" Pearl N (Emma) mngr New Era D G Store b 1023 N Topeka av
" Ross (Sarah) clk Santa Fe Ry r 1126 Garfield av
" Vera student b 1023 N Topeka av
" Zelma tchr b 1023 N Topeka av
Trader Henry (Ella) lab b 1415 E 19th
Trahoon Earl E bed mkr McEntire Bros rms 1020 N Tyler
Trainer Agnes A student b 509 Buchanan
Tramwell Mrs Leila clk Crane & Co b 818 Quincy
Trapp Mrs Annie M cafe 403 Kansas
" Carl W (Edith M) (Trapp-Meade Insurance Service) r 1139 Brooks
" Cecil W bkpr Preferred Risk Fire Ins Co b Y M C A
" Chas H (Bertha) (The Trapp Print Shop) r 317 E 1th
" Christian T (wid Wm C) r 215 W 11th
" Jno J (Anna) steamftr r 911 N Quincy
" Leo lab b 911 N Quincy

TRAPP-MEADE INSURANCE Service (Carl W Trapp Holmes Meade) Genl Insurance 2d floor Smith bldg

" Oliver R (Alice) tel opr Santa Fe Ry r 1188 Boswell av

TRAPP PRINT SHOP THE (Charles H Trapp) Commercial Printing of All Kinds 113 E 8th av Phone 820

Trautman see also Troutman
" Wm (Nellie) acct Santa Fe Ry r 1301 W 10th av

TRAVELERS INSURANCE CO The A Keller Van Hook District Agent 16 Columbian bldg Phone 1421

Travers Mrs Elizabeth r 426 Jefferson
Travis Edw E driver b 400 Lake

TRAVIS EDW H (Lydia C) Baggage and General Transfer 417 Holliday pl Phone 1333 r 621 Leland Phone White 2377

" Eldon S (Lillis) dairy 407 Leland
" Frank L supt State Ins Dept r 1248 Clay
" Friend G W (Caroline F) r 1835 Park av
" Glen (Pauline) foreman Cowdrey Motor Co r 401 Taylor
" Grace clk Santa Fe Shops b 1128 Polk
" Helen stenogr State B of Health b 1835 Park av
" Homer W (Elizabeth) glazier r 215 E 7th
" Thos J (Mabel) mach r 414 Monroe

Thompson-Bauer-Austin Co.
HARDWARE - AUTOMOTIVE SUPPLIES - TIRES
511-513 KANSAS AVENUE - PHONE 1947

THE SHAWNEE INVESTMENT COMPANY
CAPITAL $300,000.00
REAL ESTATE - INSURANCE - MUNICIPAL BONDS
Phone 5050 TOPEKA, KANSAS 534 Kansas Avenue

Traylor Chas H (Marie) salsn r 610 Kansas av
" Geo C * (Martha) lab r 919 N Taylor
Treacy see Tracy
Treadwell Clara clk J M Hamilton b 1009 E 6th
" Fred (Maud) lab r 710 Monroe
" Ira (Clara) pressman r 1009 E 6th
" Mrs. Margaret cook b 1009 E 6th av
" Sophia M cook b 1009 E 6th av
Treesh Mrs Clara clk August Clo Co r 215 Madison
" Fannie lab r 215 Madison

TREFRY MOTOR CO (W H Trefry) (Ford and Fordson Authorized Sales and Service) 914 Kansas av Phones 21 and 2424 (See adv opp p 276)

TREFRY WILLARD H (Mildred L) (Trefry Motor Co) r 1239 Tyler
Tregemba Lulu student b 1420 Buchanan

TRELEAVEN LEO G (Frances) Receiver Consumers Light Heat and Power Co r 1635 Clay

Tremble Frank (Margaret) carp Topeka Ry Co r 1218 Kansas av
Trembley Jos R (Thelma) driver r 432 Kansas av
Trenery Mrs Hazel b 312 E 10th av
Trent C Aaron (Gertrude) cabtmkr Longren Aircraft Corp r 219 Arter
" Etha B b 215 Arter av
" Sarah A (wid W C) r 215 Arter av
Trenz Wm lab b 529 Swygart
Tresner Clyde O (Cecil A) factory insptr State Capitol rms 320 E 6th
" Peter H r 426 Jefferson
Tribble Bettie (wid Richd) r 311 Klein
Trice Lewis E * tmstr b 1127 N Jefferson
" Lucy * (wid Simon) r 1127 N Jefferson
Trickett Edna L (wid Jos) nurse Topeka Pub Health Nursing Assn b 1300 Van Buren
Trimble Bruce M grocer 700 Chestnut r 702 same
" Edw C (Alice) foreman r 309 Chandler
" J Roy (Maria) mech b 527 Swygart
" Jas G (Faye) driver r 708 Chestnut
" Jno lab b 527 Swygart
" Nellie b 527 Swygart
Trimble Pearl M clk Mutual Lndy Co rms 817 Chestnut
" R Blanchard (M Lillian) eng Beatrice Creamery Co r 823 Huntoon
" Ralph E steretyper Capper Pub r 309 Chandeler
" Wm W (Hanna) gardner r 628 Hancock
Trimmell Jas C (Ruby E) mach Rehkopf Bros r 600 W 6th av
Trimmer Chas C stone mason r 1273 Polk
" Garnett clk b 200 Western av
" Moses M (Hannah E) salsn Beatrice Creamery Co r 200 Western av
" Pearl D clk Stephenson & Webb b 200 Western av
Trinidad Gabino P b 312 Ash
Trinity M E Church 16th n e cor Harrison
Trinler N D (Margaret) salsn J Will Kelley & Co r 515 Topeka boul
Triplette Chas T tmstr r 822 Chestnut
Tripp Mrs Bessie E tchr r 429 Lincoln
" Frank C (Bessie E) salsn r 429 Lincoln
" Lester L (Ida) chauf r 1100 Seward
Tripplett Mrs Minnie E b 107 W Railroad
Trobert Allen R (Irene) chf dep U S Marshall r 612 Tyler
" Anna b 612 Tyler
" Mary (wid Geo) r 612 Tyler

TROMP ANNEX (Harry C Tromp Charles E Cole) Cigars Tobacco and Billiards 732 Kansas av Phone 1017

" Harry C (Mary L) (Tromp Annex) r 211 W 11th

TROMP HENRY L Cigar Manufacturer and Wholesale Dealer in Tobacco 1123 Kansas av Phone 1749 r 708 Brooks av

" Josephine M b 708 Brooks av
Trosper Clinton (Gussie) clk C A Karlan Furniture Co b 234 Quincy
" Ethel typist Capper Pub b 1209 Kansas av
Trostle Laura E clk Security Benefit Assn b 1301 W 6th av
Trotter Maria * (wid Jas) r 215 E Curtis
" Sherman * blksmith b 215 E Curtis
Troudner Geo A (Emma) farmer r 1315 West

LIFE O' WHEAT
THE NICHOLSON PRODUCTS CO.

PHIL EASTMAN PUBLICITY - - PROCESS LETTERS MULTIGRAPHED
307-9-11 Central Bank Building. Phone 1845
"Any or all the work from the copy to the mailbag."
Form letters in any quantity. Typed through a ribbon. Exactly the same results as letters from the machine in your office, but quicker and cheaper.

THOS. W. WILLIAMSON
THOS. W. WILLIAMSON & CO.
ARCHITECTS
B. E. COOKINHAM
312, 314 Central National Bank Building
Phone 3399

Wm. Green & Son Grocery Co.
QUALITY CASH GROCERS
813 KANSAS AVENUE TELEPHONE 3559

Troupe Annice bkpr b 514 Tyler
" Chas A R (Niota) r 514 Tyler
" Elmyra * maid b 428 Lincoln
" Jno b 514 Tyler
" Thos W * (Josie) r 428 Lincoln
" Wm B * cook b 428 Lincoln
Trout Anna (wid Peter B) r 1016 W 6th av
" Dollie nurse St F Hosp
Troutman see also Trautman
TROUTMAN JAMES A (Marcia G) Lawyer 313-314 Mulvane bldg Phone 1007 r 131 Greenwood av
" Jno L (Margaret) dairy 2803 Virginia av r same
" Wm H lab b 2803 Virginia av
Trowbridge Stella (wid Wm B) r 613 Topeka boul
Troxell Irene tchr High School b 623 Buchanan
" Jno P tchr b 623 Buchanan
" Rev Millard F (Juliet N) r 623 Buchanan
Trudell Louis (Mauree) cond Topeka Ry Co r 1911 Kansas av
True Chas M mach Santa Fe Shops r 1412 E 8th av
" Clifton R clk C R I & P Ry b 227 Harrison
" Ella P tchr High School b 1910 W 14th
" Elsie clk The Smith Co b 1412 E 8th
" Larkin M (Mary) lab r 1412 E 8th
" Ma Belle b 1231 Mulvane
" Ollie J (wid Robt A) r 227 Harrison
" Otho S (Pearl) carp r 1415 Buchanan
" Paul janitor Best Theatre b 227 Harrison
" Robt H (Ida) mach r 714 Locust
" Ruth b 1119 Van Buren
Truelove Jno E (Rhoda) painter r 1429 Kansas av
" Rufus W (Georgia) painter r 1615 N Kansas av
Trueman Ella R stenogr The Pioneer Mortgage Co b 1633 Central Pk av
" Jno W mach opr r 1633 Central Pk
" Vena G clk The Prudential Life Ins Co b 1633 Central Pk av
Truitt Everett W (Ruby) clk Paynes Annex r 313 E 12th
" Fay W (Elizabeth) clk Payne's Annex rms Commerce Hotel
" Walter (Ruby) clk r 313 E 12th
Truitt Walter florist State Hosp
Trumblee Geo millwright I H Milling Co r 412 E 8th av
Trump Chas P (Etta) lab J Thomas Lbr Co r 634 Garfield av
" Thaddeus T (Euphenia) hlpr rms 101 Fillmore
" Wm L dept mngr Pelletier Stores Co rms 333 Topeka boul
Trust Company of America W B Lowrance agt 202-206 Crawford bldg
Tschantz Fred (Gladys) mech r 1220 N Topeka av
Tsougas Nick (Kaliope) waiter r 308 Gordon
Tuck Geo * (Augusta) lab r 911 N Western av
Tucker Angus M (Edith I) clk C R I & P Ry b 2300 W 10th av
" Archibald (Osie) driver Topeka Transfer Co r 725 Chestnut
TUCKER ARTHUR (Zillah A) (Tucker Electric Co) r 314 Elmwood av
TUCKER ELECTRIC CO (Arthur Tucker) Electrical Construction and Repairs Masonic bldg 619 Jackson Phone 1176 (See p 49)
" Chas A (Belle) stockkpr r 724 Chestnut
" Claude H asst supt Liberty Life Ins Co b 2300 W 10th av
" Earl (Viola M) driver r 421 Locust
" Earl * student b 703 Prospect
" Ella b 126 N Quincy
" Ella L (wid Jas W) b 306 Woodlawn av
" Geo lab b 725 Chestnut
" Jas L (Gertrude) mach r 708 Chandler
" Julia A (wid Jas) r 727 Garfield av
" Mrs Lou * r 1914 Fillmore
" Mattie student b 412 Topeka boul
" Melbourn * lab b 703 Prospect
" Ray sheet metal wkr b 725 Chestnut
" Raymond A driver Pelletier Stores Co r 2300 W 10th av
" Robt D * (Elizabeth) lab r 703 Prospect pl
" Rowan H asst eng Kansas I B Assn r 1516 Mulvane
" Wesley (Alene) hoseman Sta 2 r 410 Madison
" Wm W lab b 2011 W 10th av
Tudhope Jno H (Mary) clk Santa Fe Ry r 811 Warren av

WILLIAM ROBB
HIGH GRADE MONUMENTS
MARKERS and MAUSOLEUMS
01 Jackson St. Phones, Works 4880, Res. Red 2683

The Crosby Bros Co
High Grade Women's and Misses' Apparel
Kansas Avenue, between 7th and 8th.

Tudor Fannie b 1277 Van Buren
" Jno S b 1415Topeka boul
" Kate (wid Geo) r 1277 Van Buren
" Thos H mech Remington Typewriter Co rms Y M C A
" Winnie E b 1277 Van Buren
Tuer Alex F (Josephine) mach r 210 Clay

TUER GEORGE L (Geneva K) Real Estate and Insurance 827 Kansas av Phone 1997 r 1007 Quincy

Tuffley Pearl (Yula) driver b 521 Liberty
Tuggle Chas H (Marie) carp Santa Fe Shops r 501 Buchanan
Tulien Florence O stenogr Warren M Crosby Co b 216 Fillmore
" Frank A (Mary) brklyr r 328 Taylor
" Reuben bkpr Bank of Topeka rms 328 Taylor
Tulloch Chas F (Sarah M) (Tulloch Coal Co) r 2100 W 10th av

TULLOCK COAL CO (Charles F and John C Tullock) 413-415 E 4th Phone 392 Yards 428 Adams

" Jno C (Alta F) (Tulloch Coal Co) r 2107 W 10th av

TULLY - McFARLAND DRUG Co (W Lee Tully James E McFarland) Two Rexall Stores Pure Drugs 835 Kansas av Phone 457 729 Kansas av Phone 528

" W Lee (Ethel) (Tully-McFarland Drug Co r Nokomis apts
Tumbleson Perl T clk Santa Fe Ry r 218 W 6th av
Tunley Frank * lab r 1000 W Gordon
Turcott Edw F clk Federal Bd Voc Education b Y M C A
Turk Edna clk So W Clip Bureau rms 427 Madison
" Mrs Mary r 427 Madison
Turnbull Wm (Etta) clk Santa Fe r 217 Edgewood av
Turner Mrs Ada salsn Berkson Bros b 329 Woodlawn av
" Arth cook New Cafeteria r 213 E 7th
" Bernice r 1211 W 16th
" Bud (Sarah) lab r N Taylor Shorey
" Chas W (Rose) hlpr r 255 Winfield
" Claude D barber r 412 E 17th
" Courtney S dept mngr Capper Pub b 904 Lane
Turner Mrs Edith W typist Santa Fe Ry b 212 E 10th av
" Edmund M clk Santa Fe Ry r 1405 Byron
" Ella * cook r 633 Bruce
" Ernest cook b 213 E 7th
" Esther A stenogr State Capitol b 223 Tyler
" Eula * laund b 914 N Topeka av
" F J dairy State Hosp
" Fern cook State Hosp
" Geo A (Mary) switchman r 417 Tyler
" Harlan H (Ada) teller Kansas Reserve State Bank r 329 Woodlawn av
" Helen L clk Santa Fe Ry b 1405 Byron
" Jno * lab City r 306 1st av
" Jno R (Agnes) watchman r 1611 Western av
" Mrs Josephine waiter rms 929 Kansas av
" Leah M clk State B of Health b 1243 Tyler
" Mamie A tchr Kansas I & E Institute
" Mary C * (wid Fred) b 1115 King
" Napoleon * (Ada) lab r 615 Morse
" Norton A (EdithM) State Auditor State Capitol r 1243 Tyler
" Perley D (Jessie) clk R M S r 1405 Byron av
" Richd (Kate) lab r 505 E Euclid av
" Robt H (Rose) foreman r 705 Fillmore
" Robt W (Harriett) mach r 1263 Garfield av
" Walter R * gardener r N Jackson R R 4
" Wm H (Bernice) r 1211 W 16th
" Wm R (Edith M) cashr Massachusetts Mutual Life Ins Co r 212 E 10th av
" Wilson L Jr mach b 213 E 7th
" Winnifred cafeteria mngr Y W C A rms 1315 Harrison
Turnquist Elsie nurse St F Hosp

TURPIN BENNETT N (Nettie F) Pres and Genl Mngr Euca Alba Drug Co r 308 W 6th av

" Geo B * (Mary) lab City r 841 N Tyler
Turpinat Jno J clk Santa Fe Ry rms 514 Monroe
Turrell Electa D bkpr Zercher B & S Co rms 710 Buchanan

L. W. WILSON 26 COLUMBIAN BLDG. TELEPHONE 836
GENERAL INSURANCE and REAL ESTATE

Quality Diamonds, and Jewelry

Popular Gift Shop

Ralph R. Peterson Jeweler
106 West Eighth Street

S. J. HODGINS, President and Treasurer
W. F. HOBBS, Vice-President
JAMES NELSON, Secretary and Manager
THE CENTRAL-TOPEKA PAPER CO.
221, 223, 225 Kansas Ave. WHOLESALE PAPER Topeka, Kansas

Capital Auto & Supply Co. 119-123 East Seventh St. Telephone 162
Distributors MAXWELL CARS AND TRUCKS
SUPPLIES—STORAGE—REPAIRS

Turrentine Jas S (Wanda) printer Boys Indus Schl
Turvey Adah clk Santa Fe Ry rms 714 W 13th
" Emma seams Minnie Harberson b 915 W 12th
Tutt Alice H * charwoman rms 23d and Adams
" Elmer lab b 1023 N Jefferson
Tuttle Austin H (Arline) div aud S W Bell Tel Co r 913 W 10th av
" Carl R miller b 412 Monroe
" Chas rms 818 Kansas av
" Harry G (Annabel) salsn College Hill Baking Co r 1526 Buchanan
" Leonard E (Margaret E) mach r 523 W 8th av
Twaites Henry b 820 N Harrison
Tweedy Robt D clk Santa Ft Ry b 1268 Garfield av
" Wm M waiter r 1268 Garfield av
TWELFTH STREET AUTO Service (Fred F Kelly Edgar H Whitlow) 113 E 12th Phone 5670 (See p 16)
Twin City Fire Ins Co Harmon E Drum gen agt 45 Columbian bldg
Tyler Alonzo W * (Jessie N) lab Santa Fe Shops r R R 28
" Frank b 802 N Van Buren
" Harold colr Topeka Edison Co b 1311 Van Buren
" Lenora * b 1191 Lincoln
" Milton * lab r 1191 Lincoln
" Roy lab Chas Wolff Pkng Co r 307 Harrison
" Royal E * porter b 1191 Lincoln
" Street M E Church Tyler n e cor 5th
" Wm H (Zetta) clk Santa Fe Ry r 1311 Van Buren
Tyner Adrian H boiler mkr Santa Fe Shops r 917 N Monroe
" Beecher M (Lulu M) lab r 917 N Monroe
" Mrs Bessie buttonmkr Vogue Button Shop b 917 N Monroe
" Mrs Lulu M pkr r 917 N Monroe
Tyrie Jno V lab r 221 E 12th
Tyron Robt b 522 Lawrence
Tyrell Chas M (Cora) stockkpr Exchange Gro r 1207 N Van Buren
" Wm M (Viola) lab r 745 Highland av
Tyson Jos b 623 Golden av

U

U V Laundry Branch Office Amelia Qwen mngr 216 W 6th av
Udey Dollie F maid b 311 Madison
" Jno J mailer b 311 Madison
Ullrich Jno car repr Santa Fe Shops r 434 Larch
Ulamperl Abe B (Midwest Brokerage Co) b 617 Taylor
" Eli (Rose) (Midwest Brokerage Co) r 617 Taylor
" Frances music tchr b 617 Taylor
ULFFERS CARL A (Effie K) Gen Mngr S W Bell Tel Co 400 Central Natl Bk bldg
Ullery Grace stenogr Crane & Co rms 1326 Harrison
" Leah stenogr Merchants Life & Casualty Co b 1326 Harrison
Ulmer Jno (Anna) tinner r 839 N Madison
Ulrich Mrs Beatrice (Ulrich The Tailor) r 312 E 6th av
" Frank W (Beatrice) clk Voiland-Engel Clo Co r 312 E 6th av
" Herbert F (Bertha M) carrier P O r 143 Ohio
" Peter (Marie) clk Santa Fe Shops r 123 Madison
ULRICH THE TAILOR (Mrs Beatrice Ulrich) Repairing and Alterations Given Prompt Attention 620 Kansas av
ULSH JOSEPH H (Ada) Mngr City Hand Laundry r 134 Clay
" Raymond student b 134 Clay
Ummethum Wm R (Aleda L) foreman Capper Pubs r 518 W 7th
Umpleby Ida b 508 Jefferson
" Sarah A (wid Jno) r 508 Jefferson
Unangst Mary (wid Wm J) r 1619 Kansas av
" Pearl bkpr Consumers L H & P Co b 1619 Kansas av
Underhill Caroline W asst reporter Supreme Court b 915 Harrison
Underwood Edith dom b 190 Chester
" Frank farmer b 364 Oakland av
" Grant (Margaret) driver Mutual Lndy Co r 188 Oakland
" Harry salsn Harris-Goar Co b 190 Chester av
" Henry M appr Santa Fe Shops rms 210 E 5th

The Emahizer-Spielman Furniture Co.
COMPLETE HOUSE FURNISHERS
PIANOS CARPETS SEWING MACHINES PHONOGRAPHS AND RECORDS
517-519 Kansas Avenue Phone 3975

Betzer Realty & Loan Co.

First Mortgages for Sale. -- First Floor, New England Building

Underwood Jesse C (Myrtle) clk Cap-Auto Supply Co r 1641 Clay
" Myshal clk r 1301 E 4th
" Sina (wid Emmanuel) r 364 Oakland av

UNDERWOOD TYPEWRITER Co The Ernest J Lowe Local Mngr 106 W 6th av Phone 579

Unger Chas (O K Repair Shop) rms 414 E 4th

UNION CENTRAL LIFE INSurance Co of Cincinnati Ohio O J Dutton Gen Agt 609 Kansas av Phone 3273
" Central Life Ins Co Aug Zahner fin cor 925 Kansas av
" Mission 6th n w cor Chandler
" Pacific Hotel W C Chaffee propr N Kansas av n e cor Railroad
" Pacific Material Yards I C Coverly storekpr U P tracks 16 blks w of Kansas av

UNION PACIFIC PHARMACY George W Knauer Propr Pure Drugs Prescriptions a Specialty 619 N Kansas av Phone 1472

UNION PACIFIC RAILROAD Co Chas L Sleeper Local Agt Pass and Frt Depot N Kansas av and Railroad
" Pacific Railroad Co (Law Dept) R W Blair gen atty 304-309 New England bldg

UNION TRUST CO THE Walter L Payne Pres C A Seaman (Sedgwick Kans) V-Pres J E Hayden V-Pres J H Lee Sec and Treas room 15 822-824 Kansas av (See p 72)

Unitarian Church 912 Topeka boul

United Cigar Stores Co Ralph M Alloway mngr 609 Kansas av

UNITED ELEVATORS CO THE A H Bennett Pres Receivers and Shippers Elevators in the Kansas Wheat Belt 514-515 New England bldg
" Hail Ins Co O G Colwell pres Althea Wiede sec 17 Insurance bldg
" Life & Accident Ins Co Roy C Wines gen agt 47 Columbian bldg

UNITED MACHINE & DIE Works Edw A Tibbals Sec and Treas Chas W Hull Mngr Machine Shop 706 Jackson Phone 472

UNITED MATERIAL CO (Geo W Hargreaves H M Guy) Brick Cement and Coal 106 Central Natl Bank bldg Phone 311 (See p 29)
" Press 822 Kansas av
" Spanish War Veterans Memorial bldg
" States Bureau of Animal Industry 22 Federal bldg
" States Bureau of Markets & Crop Estimates 26 Federal bldg
" States Cistern Filter Mnfg Co Leroy M French propr 218 W 1st av
" States Geological Survey 23 Federal bldg
" States Income Tax Collector 20 Federal bldg
" States Internal Revenue Inspector W E Schlichter 20 Federal bldg
" States Land Office 24 Federal bldg
" States Marshal Otho T Wood 36 Federal bldg
" States Mortgage & Trust Co H P Betzer representative 1st floor N E bldg

UNITED STATES POST OFfice Wm O Rigby Postmaster Robt CCaldwell Asst Postmaster Federal bldg Kansas av n e cor 5th Phone 3342
" States P O Inspector E O Hallock 29 Federal bldg
" States Postal Savings Bank Post Office
" States Tire Co (Monta L Campbell) 112 E 10th
" States Weather Bureau see Weather Bureau

UNIVERSITY CLUB THE Clay Hamilton Pres Bishop James Wise V-Pres J R Burrow Jr Sec-Treas 535 Harrison Phone 461

Universal Tours Company Robt P Willis pres G E Tilton sec 706 Kansas av
" Truth Center L M Kreage pres 504 W 10th av

Unrine Clara lab rms 416 Ash

Updegraff Mrs Edna B C S practitioner 3 Orpheum bldg r 2727 Maryland
" Frank A (Edna B) C S practitioner 3 Orpheum bldg r 2727 Maryland
" Oliver P (Mary G) (Updegraff & Son) r R R 6
" & Son (Oliver P and Warrick D Updegraff) ins agts 29 Columbian bldg

Phone 3170 **Ninth and Kansas Ave.**

C. A. Karlan Furniture Co.

LARGEST COMPLETE HOME FURNISHERS IN KANSAS

THE LIBERTY LIFE INSURANCE CO., TOPEKA

INSURE IN SURE INSURANCE

J. B. WHELAN LUMBER CO.
LUMBER, BUILDERS' HARDWARE, SEWER PIPE, PAINTS, OILS, GLASS, ETC.
Yards 713 to 725 East Fourth Street Phone 865

The Topeka Transfer and Storage Co.
MODERN WAREHOUSE
528 Adams Street Phone 3556

Updegraff Warrick D (Annie) (Updegraff & Son) r R R 6
Updick Press engineer rms 404 Monroe
Upland Nursery (Jno M Galloway) 18th and Gage Park boul
Upshaw Eli H * (Salome) lab r Gage Park boul bet 17th and 18th
" Martha * (wid Jeremiah) r 1172 Lincoln
Upton Mrs N J seams State Hosp
Urban Anton r 634 Polk
" Geo (Minnie) baker r 410 Forest av
" Helen M stenogr Hall Litho Co b 410 Forest av
" Michael (Matilda) clk r 124 N Chandler
Ure Minnie clk Santa Fe Ry rms 1609 Kansas av
Urie Marshall E (Anna E) real est Mulvane bldg r 1500 W 8th av
Urvin Saml P * (Lillie) lab r 1178 West
Usher Walter M (Mae) finisher Capper Pub r 420 Bellevue
" Wm (Laura) lithogr Hall Litho Co r 1801 Oakley
Utilities Engineering and Audit Co Jno M Kinkel counsel Paul L Grady consulting eng 401-402 Crawford bldg
Utz Edw C (Della) farmer r 184 Oakland av
" Gladys clk Santa Fe Ry r 184 Oakland av

V

Valdez Trinadad (Antonio) lab Santa Fe Ry r 6th St Bunk House
Valdivia Abigail (Dolores) lab r 117 N Madison
" Patricio lab rms 422 E 4th
" Ysmael (Simona) lab r 117 N Madison
Vale Elsie M clk Santa Fe Ry b 113 Stephens
" Geo M (Ella M) pkr r 113 Stephens
" Geo W (Ada) clk r 1504 Harrison
Valentine see also Volentine
" Alonzo lab b 1231 Monroe
" Chester L (Maud) mach r 256 Chester
VALENTINE DELBERT A Clerk of The Supreme Court of Kansas Room 9 3d floor State Capitol r 625 Polk
" Lillian b 625 Polk
Valentine Martha chaperone b 625 Polk
" Martha R (wid Danl M) r 625 Polk
Valk Ellsworth T (Ethel) fireman r 487 Sumner
Valuzett Arth lab Chas Wolff Pkng Co r 820 N Harrison
Van Alstine Clarence L (Emma) (Red Ribbon Bakery) 1211 E 6th av r 512 Clay
Van Antwerp Mrs Elizabeth rms 317 Jefferson
Van Arsdall Grace asst b 1528 Mulvane
" Ruth stenogr Santa Fe Ry b 1528 Mulvane
Van Beber Hallie nurse Christ's Hosp
" Mollie b 1030 Garfield av
Van Brunt Chester R tinner Beatrice Creamery Co rms 317 W 6th av
Van Buren School Van Buren s w cor Huntington
Van Buskirt J Wm (Josephine) carp r 145 Norton
" Max (Lena) hoseman Sta 6 r 1319 N Monroe
Vance David mech b 111 E 13th
" Evelyn tchr b 314 E Paramore
" Hugh b 825 Monroe
" Jas (Viola) shoe mkr r 111 E 13th
" Jas D (Cora M) clk r 25th and Ohio
" Mrs Lula M clk Warren M Crosby r R R 7
" Martha (wid Benj) r 314 E Paramore
VANCIL CARL M (May) Mngr Vancils Garage r 605 N Kansas av
" Cornelius A (Jessie E) (Vancil & Parr) r 1920 Laurel av
VANCILS GARAGE Carl M Vancil Mngr 604-606-608 N Kansas av Phone 1384 (See p 17)
VANCIL & PARR (C A Vancil F G Parr) Wall Paper and Paints Interior Decorating 123 W 7th Phone 4014
Van Cleave Benj M b 324 Linderwood
" Chas A (Bertha) blksmith r 2206 E 10th av
Vandergrift Chester b 602 N Kansas av
" Sophia (wid Jno B) r 442 E 8th av
VANDERHOFF PAUL W Mngr Palace Clothing Co r 314 Huntoon
Vanderbur Maude b 407 Monroe
Van Dervort Florence N b 800 Topeka boul
" Isaac N (Louisa) lab r 1029 Lime

T. G. Smith & Son
Tile Floors and Wainscoting our Specialty.
Tile and Wood Mantels.
913 Kansas Ave. Phone 1261 Topeka, Kansas

Zip Service On All Orders
The McCleery-Dudley Lumber Co.
High Quality Lumber
"Up-town Location" 519 Jackson Street

Vandervort Oscar carp b 634 Chandler
" Paul R b 800 Topeka boul
Van Derzee Rev Wm * (Melcemah) r 1217 Buchanan
Vandeventer Christopher C (Maria) r 355 Forest av
" Dorothy clk O'Harra's Bakery b 366 Green
" Walter (Nellie) pkr r 366 Green
Vandever Hugh student b 1635 College av
Vandiver Lucile nurse St F Hosp
Van Dorp Fred (Leona) foreman Louis Van Dorp & Son r 1105 Buchanan
" Glen H (Mabel A) mining eng b 1115 Polk

VAN DORP HOWARD E (Della L) (Louis Van Dorp & Son) r 905 W 5th Phone 2318

VAN DORP LOUIS (Johanna) Louis Van Dorp & Son) r 1115 Polk Phone 130-2

VAN DORP LOUIS & SON (Louis and Howard E) Sheet Metal and Roofing Contractors 507-509 Jackson Phone 130 (See left side lines)

Van Duzer Russell sheet metal wkr Santa Fe Shops b 244 Oakland av
Van Dyne Mrs Fannie * hair drsr r 227 Jefferson
" Roy * student b 227 Jefferson
Van Es Peter A (Lucy) elec Klussman Elec Co r 1710 Western av
Van Fleet Henry S (Elizabeth) lab r 1312 N Van Buren
Van Gundy Martin (Louise) hlpr r 810 Wood
" Myrtle nurse State Hosp
Van Herwynen Adrian (Ruth S) r 1234 Randolph
Van Hole Ella stenogr Security Benefit Assn r R R No 6

VAN HOOK A KELLER (Mabel T) District Agent The Travelers Ins Co r 127 Clay Phone 4726

" Marion b 127 Clay
" Vernon V clk Santa Fe Ry b 127 Clay
Van Hooser Jack (Hazel) fireman rms 522 Topeka av
Van Horn Chas (Frances), tmstr r R R 28

VAN HORN CHARLES B (Cora L) Physician and Surgeon 726-728 Mills bldg Phone 301 r 1215 Mulvane Phone 301 Ring 2

" Edna b 1308 E 5th
" Geo lab W O Anderson rms 135 N Quincy
" Helen (wid Wm) b 1512 College av
" Jas chauffeur 402½ E 4th
" Miriam student b 1215 Mulvane
" O Earl (Goldie) lab rms 906 N Jackson
" Saml (Lottie) painter r 1331 Tyler
" Sherman F (Winifred) lab Boys Indus Schl
" Violet b 224 Jackson

VAN HORN W B & CO (Wm B Van Horn W M Lyttle and Saml Sage H H Churchill) Realtors 5 Columbian bldg Phone 5273

" Wm B (Wilda) (W B Van Horn & Co) r R R 2
" Wm R tmstr Merchants T & S Co b 1308 E 5th
Van House Val J (Rose H) contr rms 503 Topeka boul

VAN HOUTEN JAY (Caroline) Wall Paper Painting and Paper Hanging 913 Kansas av Phone 590 r 615 West

Van Laer Louisa (wid Herman) r 615 Van Buren
Van Laeys Camille (Anna) hlpr r 819 Madison
" Francis J clk Santa Fe Ry b 819 Madison
Van Lehne Wm student b 1196 Mulvane av
Van Meter Stacey (Dora) mach opr r 1009 Washington
Van Natta Conrad (Stella) supt foreman Capper Pub r 519 Horne
" Fred P clk Capper Auto Supply b 519 Horne
" Mrs Hulde waiter Boys Indus Schl
" O Hugh (Nettie) grocer 401 Lime
Van Ness Elizabeth A student b 1709 N Kansas av
" Emmer G (Effie) lab r 1020 Fillmore
" Paul B (Marjorie) salsn Hall Lithograph Co r 1601 Clay
" Wm D (Helen M) teller State Savings Bk r 2019 Lincoln
" Wm M (Effie) salsn E B Guild Music Co r 1709 N Kansas av
Van Nice J Frank (Elsie) eng r 1223 N Harrison

The Topeka Mortgage & Investment Co.
Successors to THE FORBES MORTGAGE & INVESTMENT CO.
Tel. 1096 : 116 West 6th St.
CITY AND FARM LOANS : INSURANCE : INVESTMENTS

TOPEKA ELECTRIC COMPANY
Electricians : Electrical Construction and Repairs : Electric Supplies and Fixtures
816 Kansas Ave. Phone 768

Established 1882 LOUIS VAN DORP & SON Phone 130
SHEET METAL AND ROOFING CONTRACTORS
507, 509 Jackson Street, Topeka, Kansas

The Warren M. Crosby Co. 613-15-17 Kansas Avenue through to Jackson Street
"The Store of Dependable Merchandise" Telephone 3569

Van Nice Viola b 1223 N Harrison
Vannote Clyde lab rms 504 Monroe
VAN ORMAN ROY O (Grace) General and Live Stock Auctioneer 1704 Buchanan r same Phone Blue 4874
Van Orsdol Francis M r 1821 Clay
VAN PETTEN ALFRED E (Winifred) Pres The Pioneer Mortgage Co r 1301 Lane
Van Riper Hugh C b 523 Harrison
Van Sant Fannie clk b 520 Tyler
" Francis E contr r 519 West
" Isabella b 519 West
" J Marion (Eva S) mach r 739 Horne
" Reese (Jessie M) clk Santa Fe Ry r Belmont Farm Oakland
" Sarah (wid Andr) r 520 Tyler
Vansciver Edw painter Santa Fe Shops r 526 E 17th
" Mary b 526 E 17th
Van Sciver Norris mach opr b 526 E 17th
Van Spreybroeck Gust (Mary) huckster r 1504 Tyler
Van Valen Malcolm R chf clk S W Bell Tel Co r 515 Lincoln
Van Vechtan Burgess asst sec Central Topeka Paper Co r 1226 Mulvane
" Mary tchr Lafayette School b 216 Tyler
Van Vleck Arthur car opr Topeka Ry Co b 610 W 12th
" Clarence E (Mattie E) r 820 N Monroe
" Dolly insptr Palace Clo Co b 311 Chandler
" Herbert E (Matilda) policeman r 311 Chandler
Van Wolf Alb foreman Santa Fe Shops b 1020 Fillmore
Van Zant Ralph R (Mary) grocer 2508 Lincoln r same
" Roy (Esther) tinner r 205 Arter av
Varde Christy M spl agt Ins Co of N A h 1321 Mulvane
Vardy Henry C (Frances) r 430 Wilson av
" Jno (Hannah) welder r 812 Madison
" Jno R C clk b 812 Madison
" Robt A (Carrie) lab b 812 Madison
" Wm (Martha) foreman Curtis Towle & Paine Co r 515 West
Vargas Francisco (Martinez & Vargas) b 134 Klein
" Perfeta lab rms 225 N Jefferson
Vargas Venito lab Chas Wolff Pkng Co rms 221 Chandler
Varner Dale (Bessie) salsn S E Lux Jr Merc Co r 119 Stephens
" Jas M finisher b 634 Jefferson
" Lou nurse State Hosp
" Mahlon L r 242 Elliott
" Oscar G (Lizzie) timekpr Santa Fe Shops b 242 Elliott
Vasquez Ignacio lab Santa Fe Shops r 127 Branner
" Natividad lab rms 120 N Madison
" Serapio lab rms 126 N Madison
Vasser Clyde C (Olene) painter r 214 N Chandler
Vatterlin Chas H (Ida M) clk P O r 530 Clay
Vath Isidore student rms 514 Monroe
Vaughan Anth B (Clara) clk Curtis Towle & Paine Co r 611 Clay
Vaughn Caldonia * (wid Frank) r 2602 Adams
VAUGHN EARL F (Vaughn-Smith Drug Co) b 211 W 11th
" Everett W (Bonnie) clk Santa Fe Ry r 1311 Jackson
" Frank H (May) foreman A L Wiseman r 211 W 11th
" Gilbert * (Rilla) r 1234 Lane
" Helen G tchr r 210 Knox av
" Jno * (Elsie B) driver r Munson and Highland
" Leo F mech S E Lux Jr Merc Co r R R 27
" Ray W (Zita M) chf opr W U Tel Co r 630 Fillmore
" Roy S (Edith M) clk The Scott Co r 1328 Tyler
VAUGHN-SMITH DRUG CO (Earl F Vaughn H Owen Smith) Pure Drugs Prescriptions a Specialty 935 Kansas av Phone 1447
" T B chauffeur b 126 E Norris
" Tom * (Lucy) lab r 1174 Buchanan
" Wm M * presser Topeka Reserve rms 420 Kansas av
Vauthrin Dollie nurse rms 1016 Polk
Vawter Mary E Z (wid Wm J) r 224 The N Drive
" Veva J sec City Attorney b 224 The N Drive
" Wm D (Ivie) elev opr r 1826 West
Vaxy Jim G waiter rms Colonial Hotel
Veal David W (Minnie E) hlpr r 1248 Topeka boul
Veale Block 621-627 Quincy
" Geo W Jr r 924 Fillmore

C. G. Blakely & Co.
Insurance Specialists
535 KANSAS AVE.
PHONES
737, 738 and 403

The W. W. Mills Company
The Shop For Gentlewomen

Veale Nannie J (wid Geo) r 1250 Clay
VEALE TINKHAM (Daisy N) County Attorney Court House Phone 545 Lawyer 301 New England bldg Phone 100 r 827 Topeka boul
Veatch Nathan I (Lizzie M) r 1923 Redden av
Vedal Aug lab b 513 E 2d
Vedel Alf (Emily) lab r 520 Chandler
" Margaret student b 115 E Euclid av
" Martha clk Crosby Bros Co b 520 Chandler
Vega Aquila lab b 135 N Madison
Velasquez Andros lab r 627 N Van Buren
" Maria rms 302 E Crane
Velden Elliot student b 1601 College av
Venable Carrie * b 813 N Tyler
" Eliza J * r 813 N Tyler
" Jane * (wid Jas) r 813 N Tyler
Venerable Cornelius B * lab b 209 N Monroe
" Mrs Tennie * r 209 N Monroe
VENNING F W MACHINE Shops F Will Venning Propr 930 Monroe Phone 3177 (See p 74)
VENNING F WILL (Bertha) Propr F W Venning Machine Shops r 920 Monroe
Vera Eclecerio lab b 422 E 4th
" Serapia lab rms 205 N Monroe
Verbeck Frank (Tillie) carp r 542 E Gordon
Verhage Irene clk Capper Pub b 1624 Tyler
Verity Mrs Eva seams b 136 Davies
VERMONT GRANITE CO Geo W Bainter Sec and Mngr Marble and Granite Works Monuments Mausoleums Memorials Markers Etc 522 N Kansas av Phone 594 (See left bottom lines)
Vernon C A clk Fleming-Wilson Merc Co b 1342 Mulvane
" Harrison * fireman rms 325 Quincy
" Lawrence H chf clk State Bank Comn b 1423 Harrison
" Wm F (Sara) salsn Fleming-Wilson Merc Co r 1342 Mulvane
Verschelden F J bkpr Page Milling Co rms 1501 Harrison
Verschuere Sylvia b 401 Topeka av
Vesper Aurelia stenogr Bank Savings Life Ins Co b 634 Clay
" Carl drummer b 634 Clay
" Carrie H asst buyer W W Mills Garment Co b 1209 Tyler
" Elsie clk W W Mills Garment Co b 1209 Tyler
" Flora M bkpr Warren M Crosby Co r 1209 Tyler
" Henry (Mary) r 634 Clay
" Herman stenogr b 634 Clay
" Lena clk. Security Benefit Assn b 1209 Tyler
" Loretta b 634 Clay
" Louis R (Vesper & Fox Printing Service) r 1209 Tyler
" Nora clk Kansas Life Ins Co b 634 Clay
" Otto W (Alice) mngr Loose Wiles Biscuit Co r 1404 Western av
" Wm (Louisa) r 1209 Tyler
VESPER & FOX PRINTING Service (Louis R Vesper Walter Fox) Prompt Printers Service First Quality Always 605 Jackson Phone 77
Vest Fred E (Adelaide L) phys 603-604 Mills bldg r 1600 Boswell av
Vester Andr (Anna S) elec State Capitol r 222 Kendall av
" Lucile C stenogr C R I & P Ry Co b 222 Kendall av
" Ruby stenogr b 222 Kendall av
Vetter Frank J (Vanetta) mach r 324 Lake
" Geo (Winifred) r 1323 N Topeka av
" Gerald J appr Santa Fe Shops b 322 Quincy
" Gus lab Topeka F & I Wks Co r R R 27
" Ira (Helen) gardener r N Lincoln Shorey
" Lehvine clk b 322 Quincy
" Lucile cigarmkr b 322 Quincy
" Marie b 134 Branner
" Wm (Frances) boilermkr r 322 Quincy
VIAFRANCO VICTOR Mexican Interpreter b 126 N Madison
VIAVI CO THE Mrs Lulu Bigley Mngr 435 Kansas av Phone 5167 Res Phone 1928K5 (See adv below)

LULU BIGLEY
VIAVI
435 Kansas Avenue Phone 5167

Zercher Book and Stationery Co.
Office Stationery, Steel and Wood Filing Cases, Typewriters, Dictaphones
T. L. Pattison, Prop. Phone 580 521 Kansas Avenue

NELLIS INSURANCE AGENCY
Established 1876
Residence
Theft
Mercantile
Stock
Burglary
INSURANCE
Surety
Fidelity
and Forgery
BONDS
109 W. SIXTH AVE.
PHONE 228

IMES AUTO CO.

Dodge Brothers Sales and Service

Phone 3071

1029 1031 1033 1035 KANSAS AVENUE

Butter-Krust Bread MADE ONLY BY Royal Bakery 107-111 W. 10th St.

Vickland Andr (Susie) driver r 219 W 17th
" Arthur F (Amelia) r 412 E 10th av
" Edw (Lela) ins agt r 1407 Buchanan
" Matilda (wid Peter E) r 1100 Brooks
" Theo M upholsterer b 1112 Brooks av
" Wm (Lottie M) clk Santa Fe Ry r 1112 Brooks av
Vickstrand Theo (Lottie) mach r 421 Scotland av
Victory Cafe R A Perkins propr 323 Kansas av
VICTORY LUNCH (Tom Ladenes Theo A Voutis) No 1 509 Kansas av No 2 803 Kansas av
" Market (Tom Ladenes Theo Voutis) 805 Kansas av
Vidal Aug lab rms 513 E 2nd
Vidil Eugenia stenogr Liberty Life Ins Co b 1611 E 6th av
Vigola Alice waiter b 627 Madison
Viers Gladys cashr Met 5 to 50 Cents Stores b 328 Fillmore
" Lloyd D (Zeda) welder r 623 Lime
Viets Emma M clk Kansas Life Ins Co b 510 W 5th
View Frank driver rms 209 Kansas av
Vigneron Edw mach appr Santa Fe Shops b 1611 E 6th av
" Eugene (Elizabeth) foreman Santa Fe r 1611 E 6th av
" Geo H mach b 1611 E 6th
" Jno mach b 1611 E 6th av
" Louis J (Blanche) mach Santa Fe Shops r 116 W 6th av
" Marcel V (Marvel) (Vigneron & Saut) r 1020 Lawrence
" & Saut (M V Vigneron Roger Saut) stone quarry 29th and Kansas av
Vilander Willard K (Lucile) tel opr Santa Fe Ry b 211 E 7th
" Willard Sr foreman b 211 E 7th
Villarreial Thos (Rosa) lab r 212 Hancock
Villee Geo D (Agnes E) claim inv Santa Fe Ry r 1018 Quincy
" Geo W (Sarah) eng r 410 E 17th
Vincent Mrs Carrie S bkpr Capper Pub b 1024 Van Buren
" Cevilla student b 701 Jefferson
" Cranston G student b 1024 Van Buren
" Irwin S mngr Western Typewriter Co rms 1024 Van Buren
" Jos L (Wilhelmine E) dept mngr Capper Publications r 1201 College
" Liliian bkpr Curtis Towle & Paine Co rms 701 Jefferson
Vine Julius carp r 715 Wear av
Vinewood Park 5 miles s e of city
Virginia Apartments 420 W 10th av
" Dining Room Mrs J D Quaney mngr 418 W 10th av
Vise Sarah (wid Henry) b 219 Chandler
Vitor Ritera lab b 118 N Jefferson
Vlessides Jno night mngr rms 222 E 5th
Voegtle Agnes (wid Harry) tailor Nygren Bros b 309 Huntoon
Voelker Gallus (Anna) hlpr r 117 Adams
Voeth Johanna (wid Fred F) r 814 W 5th
Vogel David hlpr b 526 Larch
" Emma E clk Santa Fe Ry rms 221 Clay
" Frank E (Minnie) tinner r 211 Harrison
" Frank H (Lura) mach r 706 Tyler
" Harry F printer b 706 Tyler
" Henrietta (wid Adolph) b 221 Clay
" Julius foreman Santa Fe Shops b 221 Clay
" Martin A (Tillie T) foreman Santa Fe Shops r 1150 Brooks av
" Muriel stenogr Prudential Trust Co b 1202 Jackson
VOGEL'S RITE-WAY SHOE Repairing (Walter G Vogel) Best Materials Prompt Service 917½ Kansas av
" Walter G (Minnie A) (Vogel's Rite-Way Shoe Repairing) r 2007 Lincoln
" Walter G (Mary C) mach Santa Fe Shops r 610 W 15th
" Zella stenogr Brier-Rice Ins Service b 1202 Jackson
" Wm J (Vella) b 812 Monroe
Vogenitz Russell O (GeorgiaL) mngr Crystal Theatre r 630 Kansas av
Vogle Roy (Victorena) clk r 621 Fillmore
Vogner Rev Fred (Maggie) r 821 Monroe
Vogt Chas chauffeur rms 222 E 6th av
VOGT JACOB G (Etta) Propr The Cremerie Restaurant 726 Kansas av r 1026 Quincy
VOGUE BUTTON SHOP (Edith and Carrie Wright) All Kinds of Cloth Covered Buttons 722 Mills bldg Phone 2527

A Pasteurized Product IN A SEALED PACKAGE Delicious, Healthful Fresh Every Day
Beatrice Creamery Co., Topeka, Kansas

The Crosby Bros Co
Dry Goods, Ready-to-Wear and Home Furnishings
Kansas Avenue, between 7th and 8th.

Voight Howard M cabinet mkr Santa Fe Shops b 1119 E 6th av
" W A hlpr State Hosp
Voigt Alexander E (Iva M) eng Santa Fe Ry r 1407 W 8th av
" C A appr Santa Fe Shops b 1119 E 6th av
" Mary A (wid Hubert) r 517 Chandler
" Wm A (Annie) baker A E Chabrier r 1119 E 6th av

VOILAND-ENGEL CLOTHING Co Fred Voiland Pres Oscar F Engel V Pres Herbert Langsdorf Sec 701-703 Kansas av Phone 3520

" Ferdinand student b 1037 Western
" Fred (Effie M) pres Voiland-Engel Clothing Co r 1037 Western av
" Gretchen student b 1037 Western av
" Lena basket mkr b 818 N Jackson
Voiles Al A fireman State Hosp
" Earl C hlpr State Hosp
Volentine see also Valentine
" Fern bkpr Stone Produce Co b 1701 E 6th
Volker Fred (Barbara) painter r 224 Quincy
Volkert Louise L (wid Jacob) b 834 Lindenwood
" Wm H carp r 834 Lindenwood
Vollrath Frances E stenogr S W Bell Tel Co rms 412 W 5th
Volper Michael waiter rms 2054 Fillmore
Volstead Jno fireman State Hosp
Von Langen Herman W (Alice) clk Santa Fe Ry r 523 W 14th
" Leo printer State Journal b 523 W 14th
Von Wolf Alb E (Tillie) r 1228 Clay
Von Wolff Mrs Anna Belle r 327 Adams
" Bert (Edna) painter r 2056 Buchanan
Vore Chas L mach b 312 E 6th av
Vorhees Marguerite E stenogr b 1100 Topeka boul
Vorhies Elton (Maggie) lab r 2507 Clay
Vossman Josephone nurse St F Hosp
Votipka Lucy clk McCord-Kistler Merc Co b 1346 W Euclid
Voutis Theo A (Victory Lunch Co) rms 719 Tyler
Vowels Benj C (Edith C) clk r 1001 Golden av
Vreeland Grace L chf clk State Fire Marshal b 1415 W 10th av
" Harriet I (wid Walter F) r 1775 Clay
Vrooman Leonard L (Lillian) salsn Mansfield Land & Loan Co r 434 Shawnee av

W

Waber Berthold (Ono) baker r 135 Madison
WADDINGTON J ROY (Gertrude) Asst Sec Davis Wellcome Mortgage Co r 1196 College av
Waddle C & Son (Clarence and Saml C) grocers 2204 Lincoln
" Clarence (C Waddle & Son) r 1734 West
" Fay C clk Santa Fe Ry b 1419 West
" Joeffrey (Stella) monuments 608 Clay r 1419 West
" Saml C (C Waddle & Son) b 1734 West
" Willard clk Waddle-Bettinger & Co rms 1734 West
Wade Alf * plasterer b 1435 Monroe
" Earl B b 1605 Polk
" Martha * (wid Saml) r 716 West
" Myrtle maid 314 Fillmore

WADE'S OUT DOOR ADVERTISING Co Wm M Wade Mngr 306 Kansas av Phone 5500

" Reuben H * (Bertie) mngr Apex Theatre r 1100 College av
WADE WM M (Vera E) Mngr Wade's Out Door Advertising Co r 1034 Madison Phone 5899-W
Wadkin Chas W printer Crane & Co b 417 Cedar
" Rebecca (wid Wm) b 417 Cedar
Wadleigh Hiram D (Edna) mach b 824 Madison
Wadley Floyd W (Iva L) salsn r 1013 W 12th
" Jno E (Dolly) switchman r 317 Chandler
" Mrs Minnie salsn Courtney Millinery Parlors b 1013 W 12th
" Ruth clk Woolworth Co b 317 Chandler
Wadsworth Delbert (Belle) clk Am Ry Exp Co r 526 Oakland
Wagener Jos A (Christena) foreman McEntire Bros r 226 The N Drive
Wager Ivy B M (wid Wilson S) r 1917 Laurel av

THE NEW TOGGERY CLOTHING HATS - AND FURNISHINGS
I. S. GALITZKY EIGHTH AND KANSAS AVE.

A. A. RODGERS
A. A. RODGERS & CO.
110 West Sixth Avenue : Phone 418
Farm and City Real Estate, Loans, Investments, Insurance and Bonds
R. C. ROWSE

Wm. Connors Furniture Company

"A Store for Everybody"

Furniture Rugs and Draperies

716 Kansas Ave.

Phone 3461

Strickler's Topeka Business College

Educates Young Men and Women for Office Positions

OUR GRADUATES ARE IN DEMAND

107, 109, 111, 113, 115, 117 East Eighth Avenue

Waggenrodt Jennie (wid Wm) r 1917 Adams
" Joanna C bkpr Jordan & Trapp Ins Service b 1917 Adams
" Wm J rms 1917 Adams
Waggner Ben meat ctr rms 207 Quincy
Waggoner Alb T (Grace P) pharmacist Arnold Drug Co r 2643 Michigan av
" Barrett B (Hazel) clk Thompson-Bauer-Austin Co b 1118 W 6th av
" C O b 533½ N Kansas av
" Chas I (Maria) tailor rms 218 W 6th av
" Donald P mach b 2643 Michigan av
" Frank L (Carlotta) bkpr Santa Fe Ry r 1012 Fillmore
" Jack H chem eng b 2643 Michigan
" Leslie M (Cecil) clk Santa Fe Ry r 1236 High av
Wagley Chas janitor L O O M b 523 Harrison
Wagner Ada chf clk State Highway Comn b 1312 Buchanan
" Benj butcher b 207 Quincy
" Byron A (Lizzie) propr Wagner Printing Co r 1312 Buchanan
" Elmer E (Sarah) lino opr r 613 Topeka boul
" Elmer W asst mngr Wagner Printing Co b 1312 Buchanan
" Emil G (Mary) clk Chas Wolff Pkng Co r 1286 Lincoln
" Fred A clk Crane & Co b 715 Tyler
" Gatwood stenogr Santa Fe Ry b 1312 Buchanan
" Geo W (Maud) sec-treas Kansas Land & Development Co r 812 W 8th av
" Harold W fireman State Hosp
" Helen R clk Santa Fe Ry b 912 W 8th av
" Henry (Mary) eng Santa Fe r 1417 Topeka boul
" Jno (Minerva) lab r 210 W Curtis
" Kathryn E salsldy Pelletier rms 261 Stephens
" Louis C (Laddie) chf clk State Hosp r 1214 High av
" Margaret stenogr Santa Fe Ry b 1312 Buchanan
" Mary F (wid Bernard) b 222 E Euclid av

WAGNER PRINTING CO B A Wagner Propr E W Wagner Asst Mngr Everything in Job Printing 431 Kansas av Phone 1737

Wagner Stanley W (Marie) clk Dibble Gro Co r 482 Ohio av
Wagoner Anna (wid Bert A) r 24 Kaw
" Frank (Minnie) r 1121 W 3d
" Fred barber b 24 Kaw av
" Ralph trimmer Santa Fe Shops b 24 Kaw av
Wagstaff Rollie R (Nellie) salsn Voiland-Engel Clo Co r 1101 College
Wagy Chas O (Bertha) lab r 402 Locust
" Mayme maid rms 515 W 3rd
Wahl Aug (Josephine) clk r 1324 Van Buren
" Jacob (Elizabeth) lab r 312 Lime
Wahle Chester D (Helen) salsn r 23 The Devon
" Jos P (Louise) clk Santa Fe Ry r 1509 Clay
Wahlin Axel H (Jennie) clk Santa Fe Ry r 206 E 8th
Waidelick Florence H clk Santa Fe Ry b 626 Clay
" Jos (Louise) asst fire marshall Topeka Fire Dept r 626 Clay
Waite Arthur orderly St F Hosp
" Augusta L tchr Oakland School r 254 Arter av
" Bernard G (Bessie) trimmer r 351 Chester av
" Bessie b 254 Arter av
Waitman Jno W (Frances) foreman Golden Belt G & E Co r 315 Laurel
Wakefield Chas R (May) eng r 1303 N Monroe
Walborn Harry carp b 335 Liberty
Walch Allen P student rms 1118 W 2d
" Herman E (Mary) painter r 602 W 6th av
Waldele Edgar M (Jessie) office mngr Chas Wolff Pkng Co r 814 Douthitt av
Walden Edna A cashr Mrs M L Christopher rms 212 W 8th av
" Wade H (Winnie) driver r 1738 E Crane
Waldman Anna (wid Mark) b 1228 N Quincy
Waldron Mrs Isabel M (wid Benj R) r 212 E 7th
Waldy Forrest D appr Santa Fe Shops b 201 Emmett
" Milton A (Izone) switchman r 419 Wilson av
" Olive (wid Robt W) rms 307 Orchard

M. COUNCIL CONTRACTOR AND BUILDER

PHONE 767 SHOP, 324 VAN BUREN STREET

OWL GROCERS SAVE YOU MONEY ON EVERY ITEM.
SPOT CASH—IMMENSE VOLUME—7 STORES
Fireproof Warehouse on Track. General Office, 204 Kansas Ave. Phone 3804

Waldy Richd (Rosie) mach r 199 Emmett
" Robt (Mary) lab r 527 Western av
WALES ADVERTISING AGENcy (N V Wales) 14 Orpheum bldg Phone 1729 (See adv under Advertising)
WALES MRS NOLA V (Wales Advering Agency) r 1324 W Euclid av
Walgren Enga (wid Eric) nurse b 337 Elmwood av
WALK OVER BOOT SHOP R P Sowers Mngr 731 Kansas av Phone 3061
Walker Alb draftsman Santa Fe Ry r 716 Lane
" Alb E student b 716 Lane
" Alonzo appr Santa Fe Shops b 628 Hancock
" Alpheus (Ida J) r 1511 W 11th
WALKER ANN Adv Mngr Pelletiers rms 417½ W 7th
" Anna M clk Capper Pub b 2103 West
" Arthur * lab b 1906 Harrison
" Bailey (Annabell) carp r 611 California av
" Benj G (Amanda C) insptr City Hall r 820 Quincy
" Betsy A (wid Edw B) r 1119 Polk
" Chas F buyer Theo Poehler Merc Co b 316 Elmwood
" Dea G (Lila) salsm Gibbs Clothing Co b 1234 N Jackson
" Dorothy b 716 Lane
" Dorothy b 1024 Monroe
" Dorothy C stenogr Santa Fe Ry b 1511 W 11th
" Earl J * lab b 1128 N Tyler
" Earl R (Virginia) mech b 527 Jackson
" Elizabeth (wid Geo F) b 316 Elmwood av
" Esther stenogr Santa Fe Ry b 716 Lane
" Fern stenogr Santa Fe Ry rms 715 Monroe
" Flossie * charwoman rms 1219 E 10th av
" Frank (Lillie) clk r 628 Hancock
WALKER FRED T (Pearl) Pure Drugs Prescriptions a Specialty 1133 Kansas av Phone 1199 r 1122 Kansas av Phone 5491-W
" Grace b 1234 N Jackson
" Harry lab r 822 Madison
" Howard A clk Santa Fe Ry r 1509 Tyler
WALKER J B (Helen) V-Pres and Treas Pelletier Stores Co r 1126 Topeka boul
" Jas P carp r 1234 N Jackson
" Jno L (Mary) dairy 2103 West r same
" Jno M * lab rms 601 Topeka boul
" Jos * (Isabel) truckman Sta 3 r 732 Garfield av
" Jos W (Lina) tinner r 822 Madison
" Kenneth * lab b 701 Holliday pl
" Leon G (Anna) clk r 2032 Buchanan
" Mrs Lila salsn b 1234 N Jackson
" Maud stenogr Shawnee Elec Sup Co r 1222 Kansas av
" Maynard clk Capper Pub b 2103 West
" Merton L (Nellie) carp r 1901 Clay
" Mily housekpr r 28th and Madison
" Orrin E r 305 Greenwood av
WALKER PERCY S (Jennie T) Pure Drugs Prescriptions a Specialty Photo Supplies Cigars Candies News Etc 201 W 6th av cor Jackson Phone 374 r 513 Tyler Phone 374 Ring 2 (See p 48)
WALKER PHIL D Dept Mngr Pelletier Stores Co b 417½ W 7th
" Rebecca (wid Jno) r 1509 Tyler
" Renold W pressman Hall Litho Co b 822 Madison
" Richd L (Pearle) carrier P O r 710 Huntoon
" Robt B (Eva) driver r 1528 Polk
WALKER S T Supt Security Benefit Home & Hospital Assn r same
" Susan * (wid Dani) r 1906 Harrison
" Thelma * stenogr b 1013 W 10th av
" Thos (Rebecca) blksmith r 522 Horne
" Thos W mech Motor Service Co r 1224 Jackson
" Virgil G (Maud) clk r 327 Lawrence
" Walter R (Mabel) clk The W E Culver Hdw r 1409 Harrison
" Wm * (Ethel) porter r 1928 Topeka boul
WALKER WM J (Viola) Physician (Eye Ear Nose and Throat) 230 New England bldg Phone 4205 r 610 Topeka boul
Wall Alyce waiter Harvey Eating House
" Bessie E b 110 Quincy

WOOD MOTORS CO. Distributors
BUICK AND CADILLAC MOTOR CARS AND GOODYEAR TIRES
SIXTH AVE. AT VAN BUREN PHONE 1560

THE BIG CASH DEPARTMENT STORE
THE SCOTT CO.
SIXTH AVE. AT QUINCY STREET
DRY GOODS, CLOTHING, SHOES, READY-TO-WEAR, HARDWARE, HOME FURNISHINGS

PRINTING STATIONERY
HALL TOPEKA
ENGRAVING EMBOSSING

Wall Danl S salsn U C S Co b Colonial Hotel
" Elbert A bkpr L M Penwell Undertaking Co r 1122 Madison
" Ella (wid Michael) r 1635 Tyler
" Gerald J clk Santa Fe Ry b 1635 Tyler
WALL HARRY G (Grace) Dept Mngr Crosby Bros Co r 131 Kendall av
" Irvin (Maggie) lab r 704 Locust
" Jas (Ellen) livestock dealer r 315 Leland
" Jas Jr clk b 315 Leland
" Jno C lab r 1612 E 6th av
" Lutitia (wid Geo W) r 84 Duke
" Margaret asst cashr Consumers L H & P Co b 1635 Tyler
" Mary A bkpr Crosby Bros Co b 1635 Tyler
" Mary M nurse b 315 Leland
" Minnie clk Capper Pub b 1612 E 6th
Wallace Alex elec b 1305 Central av
" Chas A carp r 12th and Bellview
" David H tchr b 120 W Gordon
" Dicy trimmer rms 484 Sumner
" Edw (Ella) r 154 Arter av
" Edwin B clk S W Bell Tel Co b 1309 N Monroe
" Geo B (Mary) painter Santa Fe Shops r 1309 N Monroe
" Georgia super S W Bell Tel Co b 1309 N Monroe
" H J nurse State Hosp
" Henry H (Emma) farmer r 1515 College av
" Henry S (Tirzah) trav agt r 424 Clay
" Jno tmstr United Material Co r 530 Fairchild
" Jno M (Marie B) r 615 Harrison
" Lee * writer b 1416 W 8th av
" Lew H clk Newell & Wallace b 521 West
" Louise C b 116 E 13th
" Lucy * (wid Wm) r 1416 W 8th av
" Margaret r 609 E 8th av
" Martha A (wid Thos D) r 1154 N Kansas av
" Mary A (wid Phineas A) r 1305 Central av
" R Bruce clk Santa Fe Ry b 615 Harrison
" Reuben C carp r 12th and Bellview
" Russell (Florence) trav agt b 424 Clay
" Thelma student b 424 Clay
Wallace Viola b 1305 Central av
" Wm v pres Fleming-Wilson Merc Co r Ottawa Kansas
WALLACE WM (Maye) (Newell & Wallace) r 521 West
WALLACE WM D (Bessie M) Sec-Treas The Longren Aircraft Corporation r 298 Michigan av
Waller Chas E (Effie) carp r 615 Leland
" Thos C (Nettie) barber 613 Quincy r 611 Fillmore
Wallingford Thos A (Nannie) lab r 1132 N Quincy
Walp Geo D (Sarah) clk Santa Fe Ry r 1608 College av
Walrafen Chas (Mabel) pipe ftr r 1600 E 6th av
" Geo L carp b 1516 E 6th av
" Wm J (Naomi) contr r 1516 E 6th av
Walrod Ethel trunk mkr D E Rose Trunk Co rms 1205 Lime
Walsh see also Walch Welch and Welsh
" Daisy b 435 Taylor
" Millie (wid Wm) r 1142 Garfield av
" Patrick (Catherine) gen baggage agt Santa Fe Ry r 435 Taylor
" Rose C student b 1142 Garfield av
Walstrom Oscar lab r 222 Klein
Walter Emmett P (Fannie) propr White Front Garage r 351 Green
" Jacob B (Louisa) carp rms 2600 W 6th av
" Jno lab r 1100 W Gordon
" Jno H Jr (Mary) insptr Kans I B Assn r 1723 Lincoln
" Jos (Flossie) printer Capper Pub r 1103 E 8th
" Jos (Anna) lab r 418 Lafayette
" Margaret student b 1901 Clay
" Nimrod S carp r 1264 Lincoln
" Wm (Lottie) blksmith r 1504 E 6th
Walters Arth (Katherine) lab r 1515 N Jefferson
" Clyde W (Margaret) blksmith S R Jackson r 222 Quincy
" Daisy clk Seymour Pkng Co b 210 Harrison
" Ernest F (Ada) pip ftr r 206 Winfield
" Mrs Marion b 718 W 8th av
" Shelby E gardener r 27 Forest av
Walthall Renzo G printer State Journal b 308 E 7th
Walton Mrs Clara E clk Warren M Crosby Co b 608 W 8th

SILKS AND DRESS GOODS
Pelletier's
SERVICE AND QUALITY SUPREME

The Vermont Granite Co.
522 N. Kansas Ave. Phone 594
MONUMENTS
MAUSOLEUMS
MEMORIALS
MARKERS. ETC.

4 Big Values, and Low Prices Let Frank Figure with You. Telephone 230
626 KANSAS AVENUE.

Walton Hazel clk Berkson Bros b 212 Chandler
" Jno F (Beatrice) painter r 212 Chandler
" Juanita P music tchr C R Messick b 212 Chandler
" Wellington (Ida) farmer r N Jefferson Garfield pl
" Wm G student b 608 W 8th av
" Wm S (Josie) farmer r 1201 N Madison
Walworth Mrs Mary E tchr Lincoln School b 722 Western av
Wammach Martin V appr Santa Fe Shops b 330 Lawrence
" Wm J clk Santa Fe Ry rms 1701 E 6th
Wanamaker Kay (Alice) carp r 1203 N Monroe
Wandersee Alex mech b 374 Winfield
" Henrietta (wid Wm) r 374 Winfield
" Wm A lab b 374 Winfield av
Wanersteen Andr (Sophie) carp r 816 W 5th
Wanstrath Katherine opr S W Bell Tel Co rms 619 W 8th
Warble Chas (Mayme) clk Arnold Drug Co b 205 W 11th
Warboys Mark (Mary) carp r 1029 N Jackson
Warbritton Ray G (Flossie) carp r 219 Branner
Warburton West A (Ella) painter r 1902 West
Ward Abraham (Laura) r 1833 West
" Alice (wid Geo) r 711 Lime
" Alice (wid Jno) r 1611 Clay
" Belle J r 707 Polk
" Demmen (Merle) salsn r Weightman av Shorey
" Elmer (Margaret) carp r 1816 Redden av
" Emma R nurse b 404 W 9th
" Ethel M clk Capper Pub b 1611 Clay
" Eunice M tchr r 1611 Clay
" Flora L b 371 Chester av
" Frank M (Lizzie) real estate 829 N Kansas av r 2219 N Buchanan
" Geo * (Clara) lab r 1109 Lime
" Harry (Eliza) watchman b 448 Chester av
" Howard L (Nell) steamftr rms 818 W 8th av
" Ida E b 1833 West
" J Eliza (wid David) r 448 Chester av
" Jacob * (Emma) janitor r 210 E 7th
" Jno E (Olive E) mech r 323 Park
" Kate clk Santa Fe Ry rms 711 Lime
Ward Lehman lab b 117 E Fairchild
" Meade L (Myrna M) clk Santa Fe Ry rms 618 W 8th
" Nellie tel opr Mornes & Meyers b 1029 N Jackson
" Nettie M (wid Richd W) r 101 N Buchanan
" Ralph (Mary) timekpr r 414 Scotland av
" Ralph S (Blanche) timekpr Santa Fe Ry r 226 N Locust
" Richd C clk b 101 N Buchanan
" Romie O (Ora) brklyr r 117 E Fairchild
" Roy (Velma) lab b 1102 N Jackson
" Thos H (Thelma) switchman r 431 Holliday pl
" Thos J acct Santa Fe Ry rms 414 W 6th av
" Willis F (Sadie) carp Santa Fe Ry r 1219 Seward av

WARDIN C E & SONS (Charles E and Wm L Wardin) Jewelers and Optometrists 727 Kansas av Phone 205
" Chas E (C E Wardin & Sons) r 1131 Western av
" Frances (wid Harry H) r 1131 Western av
" Wm L (C E Wardin & Sons) b 1131 Western av
Wardlow Oliver E (Flora) tel opr Santa Fe Ry r 1609 Central Park
Wardrum Geo A (Stella E) carp r 134 Tyler
Ware Bert C (Lena) master carp C R I & P Ry r 224 Van Buren
" Edna L * tchr McKinley School b 1228 Buchanan
" Fred M * (Dora) pkr r 1196 Lane
" Olive clk Santa Fe Ry r 224 Van Buren
" Robt W (Emma J) r 1020 Harrison
" Toll R student b 1020 Harrison
" Vivian A student b 1020 Harrison
" Walter S * fireman Crane & Co r 1228 Buchanan
" Wm clk A T Gibler b 224 Van Buren
Warfel Chester M clk Santa Fe Ry rms 1277 Van Buren
" Mrs Della A r 920 W Euclid av
Warfield McKinley * (Ada) porter 901 Buchanan r same
Warner see also Werner and Woerner
" Agnes stenogr b 301 E 8th av
" Ansel E (Mable) boilermkr r 1912 Lane
" Arthur chauf r 810 Quincy

THE ROWLES MOTORS CO.
DISTRIBUTORS
OVERLAND and WILLYS KNIGHT CARS & NASH CARS & TRUCKS
912-914 KANSAS AVE. PHONES 220-2775

MILLER-HOYES PAINT & GLASS CO., JOBBERS
Paints, Oils, Varnishes, Glass and Painters' Supplies
107 EAST EIGHTH AVENUE TOPEKA, KANSAS
TELEPHONE 955

Mutual Laundry and Dry Cleaning Co.
OFFICE and PLANT 112, 114, 116, 118, 120, 122 East Third Street. PHONES 519 C. H. MATTHEWS, Manager Branch Office and Hat Works, 927 Kansas Avenue

The Warren M. Crosby Co. 613-15-17 Kansas Avenue through to Jackson Street
"The Store of Dependable Merchandise" Telephone 3569

Warner Arthur J (Maude) salsn G U Tea Co r 401 Sumner
" Benj lab b 120 Monroe
" Benj F (Edna) lab r 711 Chestnut
" Chas W (Louise) (J S Warner & Sons) r 825 Quincy
" Danl H (Luetta) carp r 420 Freeman av
" David (Alice) lab r 531 N Kansas av
" Ethel stripper r 321 Madison
" Fanny (wid Jno) b 620 W 6th av
" Fortson * (Fedlia) lab r 716 Hancock
" Geo W (Ida) trav agt r 1312 Garfield
" Hattie dom 2405 Maryland av
WARNER J S & SONS (James S Leland W Chas W) Proprs Capital City Oil & Tire Co 819-823 Quincy
" Jas S (Addie) (J S Warner & Sons) r 819 Quincy
" Jane (wid Jno) r 450 Seward av
" Jno b 63 Oak
" Leland W (Marguerite) (J S Warner & Sons) r Wichita Kans
" Leonard W (Alice) (East Side Motor Co) r 380 Poplar
" Margaret B stenogr Santa Fe Ry rms 915 King
" Michael mech rms 128 Quincy
" Scott (May) carrier P O r 1801 Oakley
" Wm (Bertha) hlpr r 517 N Jackson
" Wm H (Ellen) r 475 Sumner
Warnica W Rex spcl agt Natl Life Ins Co b 2011 Lincoln
" Walter R (Helen H) clk Santa Fe Ry r 2011 Lincoln
Warnick Jos r 1213 N Polk
" Robt b 1134 West
" Robt S (Lily) r 1134 West
Warnock Bros (Harold and Vernon) butter and eggs 1200 N Kansas av
" Harold (Ruth) (Warnock Bros) r 914 N Van Buren
" Jos (Flora) bkpr Warnock Bros r 1213 N Polk
" Ruth compt opr Santa Fe b 914 N Van Buren
" Vernon (Leslie) (Warnock Bros) b 1025 N Topeka av
Warren A Jno (Margaret) epidermologist State Bd Health r 1407 Buchanan
" Alb clk Santa Fe Ry r 528 Swygart
" Alb * (Effie) lab r 704 Hancock
" Clarence W clk Santa Fe Ry r Carbondale Kans
" Mrs Delene rms 1933 Buchanan
WARREN EDWIN C (Maude) Second Hand Furniture Stoves and Household Goods 408-410 E 4th Phone 1832 r 102 Clay
" Emmett meter repr Consumers Lt H & P Co b 1149 Lincoln
" Ernest J salsn b 1140 Morris av
" Francis A (Effie E) painter r 1322 W 8th av
" Frank J (Grace) clk Santa Fe Ry r 1805 E 6th
" Frank M trav agt b 1272 Buchanan
" Geo V (Ella M) cafe 122 E 4th rms 118 same
" Geo W (Bessie) lab T J Brown r 135 The N Drive
" Geo W (Fannie) (Warren & Son) r 528 Swygart
" Georgia M stenogr Augustus Zahner b 1146 Lincoln
" Harley O trav agt r 1269 Buchanan
" Herbert driver r Jefferson and Thornton
" Hervey elec b 1149 Lincoln
" Jas N (Bessie) lab r 1527 W 15th
" Jess (Warren & Son) b 528 Swygart
" Leonard D (Jennie B) pharmacist G W Stansfield r 1272 Buchanan
" Mary * (wid Jackson) b 433 E Euclid av
" Michael O (Virginia) lab r 1140 Morris av
" Willard * lab b 110 Monroe
" Wm (Elizabeth) expman r 1149 Lincoln
" & Son (Geo and Jess) roofers 528 Swygart
Warriner Wm L (Jennie) phys 606-608 Mills bldg r 1618 Buchanan
Warring Claude W (Pearl) (Warring & Co) r 1330 Western av
" Earl A (Nellie M) (Warring & Co) r 1506 Western av
" Mildred clk Santa Fe Ry rms 935 Madison
" Oley O (Lottie) (Warring & Co) r 935 Madison
" & Co (Danl C Harbaugh Earl A Oley O and C W Warring) grocers 1330 Western av
Warrington Emma C (wid Cornelius H) r 1730 Buchanan
" Myrtle tchr r 1730 Buchanan
Warsham Alcesta (wid Dennis) r 493 Ohio av
Warwick Wm R (Hazel) trunk mkr D E Rose Trunk Co r 328 Tyler

Thompson-Bauer-Austin Co.
HARDWARE - AUTOMOTIVE SUPPLIES - TIRES
511-513 KANSAS AVENUE - PHONE 1947

THE SHAWNEE INVESTMENT COMPANY
CAPITAL $300,000.00
REAL ESTATE - INSURANCE - MUNICIPAL BONDS
Phone 5050 TOPEKA, KANSAS 534 Kansas Avenue

Washam Robt * (Mattie) chef r 624 Fillmore
Washburn Bessie (wid Jno M) r 222 Greenwood av
" Castorn student r 1137 Washburn av
WASHBURN COLLEGE P P Womer Pres D L McEachron V-Pres Ella M Pixley Sec Charles E Carpenter Dean of Law School Henry V Stearns Dean of Music School Euclid and College av (See p 40)
" College Library Carnegie Hall
" Frances E copyholder Hall Litho Co b 1137 Washburn av
" Frank M (Ella) farmer r 1137 Washburn av
" Geo A (Ruth K) draftsman Santa Fe Ry r 1522 Mulvane
WASHBURN HARRY M (Ella) Subscription Agent Magazines 25 Columbian bldg Phone 3370 r 222 Greenwood av Phone 4979
" Morgan (Wilma) U S army officer b 344 Chester av
" Observatory Washburn College Campus
Washington Annie * b 112 Jefferson
" Chas W S * lab r 1311 W 12th
" Clarence * lab b 425 Lime
" Mrs Elizabeth cook Chamber of Commerce r R R 2
" Eugene * (Mary) lab r 326 Lime
" Frances E * b 1311 W 12th
WASHINGTON HENRY & CO (Harry M Washington (Wichita Kans) Don A Henry (Kansas City Mo) Dan N Henry Local Mngr Federal Tax Consultants and Public Accountants 613-614 New England bldg Phone 88 (See p 5)
" Jas W * (Susie) lieut Sta 3 r 425 Lime
" School * 11th and Washington
" Victor * (Zanie) paperhngr r 1208 Washington av
" Wm H * (Lizzie) chef Santa Fe Ry r R R 2
Wasky Galo lab r 524 N Topeka av
Wassberg Jno E (Hilda) brklyr r 1034 Lane
Wasser Vennie S (Gladys) carp r 1419 Van Buren
Wassinger Andr (Anna) carp r 1019 N Jefferson
" Edw P hlpr b 1018 N Madison
Wasson Clyde H (Mella) asst County Eng r 1261 Clay
WASSON WM H (Hattie C) Commissioner of Finance and Revenue City Hall r 1267 Clay
Wassweiler Geo P (Anna M) real est 525 New England bldg r 445 Green
Waterbury Dorothy M tchr Lincoln School b 410 W 16th
Waterman Edw (Edna) pipeftr b 438 Ash
" Orpheus (Lena) r 438 Ash
Waters Bertha * waiter b 1032 Lime
" E Clifford clk Chas Wolff Pkng Co b 1107 Polk
" Edw (Jessie) lab r 2054 Fillmore
" Ella * maid rms 701 Holliday
" Fe b 700 Buchanan
" Francis L (Rose) carp r 832 Lincoln
" Hattie * charwoman r 1032 Lime
" Henry C train aud Santa Fe Ry b 515 Van Buren
" Herbert * lab rms 1032 Lime
" Jesse R (Bertha) lab b 325 Polk
" Jno * (Mary) lab b 329 Liberty
WATERS JOHN C (Carolyn T) (Waters & Waters) r 1130 Garfield av
WATERS JOSEPH G (Waters & Waters) r 700 Buchanan
" Richd * lab rms 1032 Lime
" Richd (Liza) lab r 1910 W 10th av
" Santa clk Chamber of Com b 700 Buchanan
" Wm A (M Jennie) r 1107 Polk
WATERS & WATERS (Joseph G and John C Waters) Lawyers 39 Columbian bldg Phone 3194 (See p 71)
Watkins see also Wadkin
" Bolivar * (Neil) grocer 1400 Quincy r 612 Western
" David (Stella) r 323 Madison
" Mrs E R b 713 Topeka boul
" Frank O (Carrie) lab r 222 Orchard
" G Wm * (Jadie B) lab r 700 Long
" Geo (Minnie) pipe ftr r 516 Larch
" J Wm (Carrie) eng Farmers C & I C Co r 1328 N Van Buren
" Richd C clk Santa Fe Ry rms 822 Madison
" Saml waiter rms 111 E 4th
" Solomon * (Dora) r 435 Polk
" Wm A (Helen A) brakeman r 1625 Kansas av
Watson Alb F presser rms 623 W Euclid av
" Arth lab r 1528 N Taylor

PERFECTION FLOUR
THE KAW MILLING CO.

TOPEKA TENT AND AWNING CO.
MFRS. TENTS, AWNINGS, BAGS, CANVAS SPECIALTIES
TIRE, RADIATOR AND HOOD COVERS
130-132-134-Kansas Ave.
Phone 612

THOS. W. WILLIAMSON
THOS. W. WILLIAMSON & CO.
ARCHITECTS
312, 314 Central National Bank Building
B. E. COOKINHAM
Phone 3399

Wm. Green & Son Grocery Co.
QUALITY CASH GROCERS
813 KANSAS AVENUE TELEPHONE 3559

Watson Benj * (Amanda) lab r 1025 N Jefferson
" Chas E clk b 619 Van Buren
" Clara M stenogr Santa Fe Ry 434 Clay
" Edw W * (Bettie) lab r 1210 Lincoln
" Ewert H (Edna) lab r 1501 E 10th
" Fred student b 401 Topeka av
" Fred W (Gertrude J) nurseryman 801 N Madison r 401 Topeka av
" Geo H (Elizabeth) r 106 N Chandler
" Geo H Jr (Corinne) elec r 106 N Chandler
" Geo W (Elizabeth) mech r 405 Michigan av
" Henry lab b 1528 N Taylor
" Henry L (Daisy) salsn The Fair r 517 Polk
" Rev J J * (Luberta) pastor Brown's Chapel r 1205 Washington av
" Jacob A (Candasia) mach opr r 1406 Buchanan
WATSON JASON M (Loella D) Propr Monarch Billiard Parlor r 434 Clay
" L G b Fifth av Hotel
" Leroy * (Ella) lab r 1231 N Taylor
" Louise student rms 310 W 6th av
" M Wallace (Helen M) chf eng State Highway Comn r 617 W 5th
" Marshall T (Maud) clk Santa Fe Ry r 826 Chestnut
WATSON THERESA Mngr Howe Gossard Corset Shop r 1927 Buchanan
" Thos E (Alfretta) driver r 619 Van Buren
" Verne F (Anna) lab r 1039 Lawrence
" Vernon L mech Independent Auto Co rms 1030 Jackson
" Walter B clk Santa Fe Ry r 619 Van Buren
" Wiley W (Grace) (Kaw Advertising Agency) r 1305 Buchanan
" Wm rms 503 Topeka av
Watt Jessie E student b 1129 Polk
" Jewell K student b 1129 Polk
" Mary J (wid Chase) b 706 Tyler
" May L r 1129 Polk
" Watt Ora clk Capper Pub b 218 E 10th av
Watts Arth (Della) tool dresser Santa Fe Shops r 163 Emmett
" Barbara b 163 Emmett
Watts Blanche stenogr Topeka Grocery Co b 163 Emmett
" Chas S (Clara) upholsterer rms 716 Western av
" Chester H (Marion) chf clk Santa Fe Ry r 1256 Lane
" Fred H (Martha) baker 515 W 10th av r 614 same
" J Wm foreman Santa Fe Shops r 153 Kellam
" Jas * (Anna) lab r 814 E 12th
" Jno (Matilda C) cabt mkr r 1020 Quincy
" Jno W clk W D Townel b 1301 E 6th av
" Leslie lab b 814 E 12th
" Rhoda C (wid Thos) b 146 Kellam
Waugh Dell A (wid Leeman H) b 1105 Harrison
Way Dean F (Lena M) truckman Sta 2 r 612 Buchanan
" Grover C (Hattie) hoseman Sta 2 r 1176 Clay
Waychoff Claude L bkpr Wolff Pkng Co b 1014 N Van Buren
" Ella (wid Geo) salsldy Pelletier Stores Co r 1014 N Van Buren
" Veta Izadel clk Santa Fe Ry b 1014 N Van Buren
Wayne Ardelia B (wid Jas) r 1164 Woodward av
Wayside Dairy (Herman Zinn Ethel Tilton) 1521 W 21st
Waysmon Marilda clk Santa Fe Ry r Tecumseh Kans
Wear Norman S (Grace) pres and mngr Wear Sand Co r 1321 Topeka boul
WEAR SAND CO THE Norman S Wear Pres and Mngr 110 W 9th Phone 271 Plant N Van Buren nr Kaw River Phone 434
" Saul appr Auto Salvage Co r N Harrison
WEATHER BUREAU S D Flora Meteorologist Fifth floor Mulvane bldg
Weatherly Esther * cook b 302 W 1st
" Jas (Minie) lab r 2407 W Railroad
" Wm lab r R R No 3
Weaver see also Weever
" Alf C (Minna) barber r 1319 Central av
" Arkinson F (Luella) pipe ftr Santa Fe r 919 Jefferson
" Buell clk b 1319 Central av
" David clk Fifth Ave Hotel

WILLIAM ROBB HIGH GRADE MONUMENTS MARKERS and MAUSOLEUMS
401 Jackson St. Phones, Works 4880, Res. Red 2683

The Crosby Bros Co

Dry Goods, Ready-to-Wear and Home Furnishings

Kansas Avenue, between 7th and 8th.

Weaver Dean E (Ruby) salsn The Rowles Motor Co r 101 Buchanan
" Edgar F (Elora) foreman U P Ry r 821 W 10th av
" Fred H (Lillian F) decorator r 111 Cherokee
" Fremont A (Luella) r 919 Jefferson
" Geo usher rms 919 Jefferson
" Geo F (Ada L) mech r 913 Lincoln
" Josephine tchr b 919 Jefferson
" Leonard H (Vivian) appr Santa Fe Ry r 421 Leland
" Marian clk Topeka State Journal b 821 W 10th av
" Ralph J hoseman Sta No 2 b 196 Gratton
" Roy A (Anna) chf clk signal eng Santa Fe Ry r 631 Horne
" Sarah (wid Geo R) r 928 Monroe
" Solomon B (Amelia) carp r 196 Gratton
WEAVER T RAYMOND Adv Solr Topeka State Journal r 928 Monroe
Webb Aubrey L (Frances) lab r 370 Winfield av
" Bessie M (wid Alf) matron City Prison b 435 Jackson
" Bruce b 920 W 8th av
" Building 525 Kansas av
" Carl E (Chloe) driver r 1208 N Jackson
" Chas D (Margaret) mach r 482 Reno
" Clarence A (Ruella) clk Santa Fe Ry r 458 Chester av
" Claudia clk Santa Fe Ry rms 407 E 10th av
" Floyd B bed mkr McEntire Bros rms 1202 N Jackson
" Frank O * (Luella) insptr r 1190 Buchanan
" Glen M (Mary E) embalmer L M Renwell Undertaking Co r 926 Tyler
" Granville * lab r 1415 N Tyler
" H Preston pkr Topeka Flour Mills Co rms 400 W Railroad
" Jno (Emma) driver r 1119 Central av
" Jno O (Mary) salsn Hindmans Grocery r 435 Elmwood av
" Julia S (wid Edgar C) r 522 Monroe
" Mrs Lotta M r 833 Topeka boul
" Margaret b 901 N Kansas av
" Mary A (wid Benj F) r 1049 College av
" Millard E (Emma) police r 806 W 6th av
" Ray A (Alice) r 1324 W Kansas av
Webb Ray A clk r 806 W 6th av
" Robt L (Stone Gamble McDermott & Webb) b Y M C A
" Roy (Ethel) foreman b 1329 N Van Buren
" Sarah D (wid Wm C) rms 827 Quincy
" Wm D (Sadie) r 1202 N Jackson
WEBB WM W (R Edith) (Stephenson & Webb) r 1125 Tyler
WEBB WILLIS T (Lillian) Dept Mngr Wood Motors Co r 134 Filmore
Webber Alb B (Nan) blksmith r 425 Buchanan
" Carl clk Santa Fe Ry b 190 Kellam
" Chas (Grace) foreman r 190 Kellam
" Elsie stenogr Capper Pub b 607 W 10th av
" Horace G b 425 Buchanan
" Wm cook rms 424 VanBuren
Weber Carl S mngr No-D-Lay Cleaners & Dyers rms 901 Monroe
" Carl W (Clara) cashr Harvey Eating House
" Clyde M (Sue) driver rms 407 Tyler
" Doris compt opr Santa Fe Ry b 325 Van Buren
" Frank L (Irene) r 20th and Seabrook
" Geo B (Dora A) carp r 718 Lincoln
" Geo E (Gladys) huckster rms 2308 Buchanan
" Harry F (Gertrude) clk Emahizer-Spielman Furn Co r 1007 Grand av
" Jno stonemason r 501 Lafayette
" Peter E (Julia) furniture repr r 2308 Buchanan
" Wm F (Carrie L) (Kansas Exchange Co) r 325 Van Buren
Webster Grover (Edna) carp r 319 Chandler
" Jas C (Belva) hlpr r 1714 W 15th
" Mandy * dom r 225 Madison
" Monroe (Bertha) lab r 1101 Central
" Peter * (Nettie) jan r 1328 Van Buren
Richd (Charlotte) r 507 W 1st av
Weddington Parker A * (Emma) tmstr r 612 College av
" Walter * lab rms 511 W 7th
Weddle Chas F (Bertha) instructor r 498 Wabash av
" Chas F Jr clk b 498 Wabash av
Wedener Elvia J b 1230 Kansas av
Wedoff Alf T (Agusta) shoe mkr r 220 Twiss av
" Harold D appr b 220 Twiss av
" Myrtle C compt opr Santa Fe RY b 220 Twiss av

The Emahizer-Spielman Furniture Co.
COMPLETE HOUSE FURNISHERS
PIANOS CARPETS SEWING MACHINES PHONOGRAPHS AND RECORDS
517-519 Kansas Avenue Phone 3975

Quality Diamonds and Jewelry

Popular Gift Shop

Ralph R. Peterson Jeweler

106 West Eighth Street

S. J. HOBGINS, President and Treasurer W. F. HOBBS, Vice-President JAMES NELSON, Secretary and Manager

THE CENTRAL-TOPEKA PAPER CO.

221, 223, 225 Kansas Ave. WHOLESALE PAPER Topeka, Kansas

Capital Auto & Supply Co. 119-123 East Seventh St. Telephone 162

Distributors MAXWELL CARS AND TRUCKS

SUPPLIES—STORAGE—REPAIRS

Weeds Kittie tchr Lafayette School b 510 W 6th av
Weedin Paul B (Mary E) finisher r R R 3
Weekes Howard lab rms 351 Roosevelt

WEEKES J EDWARD Garage and General Repair Shop All Makes of Cars 506 E 4th r 421 Jefferson

" Jno C (Kate) foreman Amer Metal Strip Co r 701 Euclid av
" Jos A (Esther) tinner r 351 Roosevelt
" Joe C (Caroline) r 406 Lake
Weekley Chester (Elsie O) carrier P O r 1527 Van Buren
Weeks Anne clk Crosby Bros Co b 201 Monroe
" Arth S (Bessie) boiler mkr r 201 Monroe
" David (Lena) farmer r N Madison Garfield pl
" Flora J student b N Madison Garfield pl
" Jess V (Bessie) foreman Santa Fe Shops r 421 Chester av
" Roy H (Jessie) chf clk Santa Fe Ry r 412 Wabash av
Wesse Augustus (Elizabeth) barber r 1200 Monroe
" Bert (Anna) carp r 324 Lime
Weever see also Weaver
" C Edw (Jessie) stock buyer r 916 Wear av
" Viola typist Capper Pub b 916 Wear
Wege Alf J lab b 414 E 4th
" Emily b 906 Monroe
" Herman E (Maggie) blksmith r 155 Ohio av
" Jno lab b 155 Ohio
Wegele Frances clk Capper Pub b 1903 Fillmore
" Gottlieb C (Lou) horse trainer r 1903 Fillmore
" Jas W blksmith b 1903 Fillmore
" Jno blksmith rms 1903 Fillmore
" Robt J lab Road S &M Co b 1903 Fillmore
" Sylvia H seams Mrs Olive Larkin b 1903 Fillmore

WEGELE MRS T M Spirella Corsetiere 213 E 11th r same Phone Black 2591

WEGELE WM Adv Agt Gem Theatre r 213 E 11th

Wehe Ada G clk C E Hubbard b 903 Garfield av
Wehe Emma hlpr r 518 Taylor
" Harry T (Ada G) clk Campbells Drug Co r 903 Garfield av
" J Jacob (Bessie) (Mood Plumbing & Heating Co) r 1108 Van Buren
" J Wesley (Ida M) (Mood Plumbing & Heating Co) r 1106 Van Buren
" Lewis E (Lotta) photogr r 701 Lane

WEHE WM A (Anna Laurie) Physician and Surgeon 627 Kansas av Phone 352 Ring 2 r 1028 Van Buren Phone 352

" Wm S (Beulah) clk Santa Fe Ry b 717 Lane
" Winifred stenogr Beatrice Creamery Co b 701 Lane
Weibel Fred (Hilma) eng r 203 Taylor
" Willis R (Elizabeth C) contr r 938 Morris av
Weidemeyer Jno trav agt rms Throop Hotel
Weidenbaker Ray (Mable) mach r 1209 Quincy
Weidling Louise (wid Carl) r 2 The Del Plaza
" Walter H (Mildred) phys 201 Central Bank bldg r 1701 McVicar
Weigand see also Wiegant
" Geo L (Grace B) spl agt Santa Fe Ry r 1225 Boswell av
Weigel Barbara (wid Alb) r 125 Van Buren
" Casper (Sophia) blksmith r 518 Larch
" Christ (Julie) lab r 1029 N Jefferson
" Emma pkr b 582 E Gordon
" Fred (Anna) lab r 532 E Gordon
" Jno C lab b 913 N Monroe
" Jno P lab b 913 N Monroe
" Katherine mach opr Beatrice Creamery Co b 913 N Monroe
" Peter (Elizabeth) lab r 913 N Monroe
" Peter J shoemkr 902½ N Kansas av b 913 N Monroe
Weigelt Chas (Cora) depot agt Am Ry Exp Co r 1638 E 3d
" Wm (Mary) insptr r 1404 N Harrison
Weight Alverda (wid Geo) r 833 Madison
Weightman Anna M (wid Matthew) r 1 The Delodes
" Ann student b 1263 Fillmore
" Frank draper Crosby Bros Co b 622 Monroe

L. W. WILSON 26 COLUMBIAN BLDG. TELEPHONE 836

GENERAL INSURANCE and REAL ESTATE

BETZER REALTY & LOAN CO.
Real Estate Loans City and Farm Loans at Low Rates
FIRST FLOOR NEW ENGLAND BUILDING

WEIGHTMAN MATT JR (Catherine B) V Pres Aetna Building & Loan Assn r 1263 Fillmore
Weik Janet L sec Renker & Co b 714 W 11th
Weil Dewey lab Chas Wolff Pkng Co rms 132 Harrison
" Mrs Martha nurse rms 132 Harrison
" Victor I (Louise) salsn Wm Connors Furniture Co r 303 Orchard av
Weinkauf Jno (Marie) cigarmkr r 726 Branner
" Jos clk b 808 E 8th av
Weir Alexander mach b 2819 Wisconsin av
" Blanche elev opr City Hall b 216 W 6th av
" Kate A (wid Wm) r 1913 Lane
" Mary A compt opr S W Bell Tel Co b 2819 Wisconsin av
" Minnie (wid Jas) clk Santa Fe Ry Shops r 1249 Lane
" Mrs Minnie matron Topeka Provident Assn rms 335 Jackson
" Oliver L (Ethel) pastor North Topeka Baptist Church r 316 W Laurent
" Robt S (Ebbie) foreman Santa Fe Shops r 1247 College av
" Saml (Ollie) blksmith r 1316 N Harrison
" Wm (Mary) carp r 2819 Wisconsin
" Wm (Fay) mach r 709 Liberty
" Wm H trunk mkr D E Rose Trunk Co b 1913 Lane
Weirich Saml E (Elizabeth) baker Royal Bakery r 1107 W 17th
Weisbender Emma nurse St F Hosp
Weiskirch Anita E r 123 Greenwood
" Armin A (Laura) trav agt r 123 Greenwood av
" Armin D student b 123 Greenwood av
Weiss see also Wise
" Julius (Ella) r 421 Tyler
" Margaret b 421 Tyler
Weisser see also Wiser
" Helen tchr Van Buren School b 1612 Harrison
Weltman Francis b 125 N Topeka av
" Thos r 125 N Topeka
Welbourn see also Willbourne
" Robt A (Mary) clk Santa Fe Ry r 1625 Clay
Welch see also Walsh and Welsh
" Augusta (wid Wm) b 1710 E 6th av
" Bert (Jessie) mach r 130 Broadmoor
" Chas (Mary) lab r 1638 Fillmore
Welch Cora W (wid Benj T) r 711 Western
WELCH DR EMMET E Dentist 632 New England bldg Phone 1789 b 1218 W 6th av
" Florence clk Security Benefit Assn b 801 Fillmore
" Frank (Nace) pipefitr r 411 Lafayette
" Jay S clk b 711 Western av
" Jno G (Flossie) lab r 407 Sumner av
" Lena hemstitching 624 Kansas av rms 1118 Monroe
" Paul C (Lucille I) clk Santa Fe Ry r 1317 Madison
" Wendell * hlpr rms 1160 Lincoln
Welcher Oliver D (Ruth B) chauffeur r 421 E 4th
Weld Chas J (Cora) tel opr C R I & P Ry r 1112 Tyler
Welder Commission see State Industrial Welfare Commission
Wellcome Fannie S (wid Wm M) r 1021 Fillmore
" Florence b 1021 Fillmore
" Winifred b 1021 Fillmore
Welleford Danl * (Lue) lab r 23d and Jefferson
Wellman Ethel (wid Augustus O) r 1208 W 10th av
" Ethel C clk Santa Fe Ry b 1208 W 10th av
" Gwendolen (wid Donald) stenogr b 1116 Tyler
" Guy T (Mazie) clk Santa Fe Ry r 1302 Polk
" Wm F (Hulda) scale insptr r 1312 Polk
Wells Allee D (Barrett & Wells Motor Co) r 1024 Kansas av
" Arthur * (Willie M) janitor r 1195 Lane
" Bertha nurse State Hosp
" Chas A trucker b 710 Chestnut
" Clarence mach b 505 Paramore
" Dean S (Ruth) clk Santa Fe Ry r 105 N Kendall av
" E Bennett (Amanda) r 1512 W 6th
" E Margaret (wid Lawrence) b 307 Chester av
" Edwin H (Mae) salsn r 604 Wear av
" Effie I clk Santa Fe Ry b 1315 Western av
" Ernest I (Mattie) carp r 1026 N Kansas av
" Ernestine * cook b 1183 Lane

Phone 3170 Ninth and Kansas Ave.
C. A. Karlan Furniture Co.
LARGEST COMPLETE HOME FURNISHERS IN KANSAS

THE LIBERTY LIFE INSURANCE CO., TOPEKA
INSURE IN SURE INSURANCE

J. B. WHELAN LUMBER CO.
LUMBER, BUILDERS' HARDWARE, SEWER PIPE, PAINTS, OILS, GLASS, ETC.
Yards 713 to 725 East Fourth Street Phone 865

The Topeka Transfer and Storage Co.
MODERN WAREHOUSE
528 Adams Street Phone 3556

Wells Florence clk Santa Fe Ry b 1130 Quincy
" Frank E (Jessie B) bkpr Topeka B & C Co r 1272 Lane
" Geo * lab r 1183 Lane
" Geo D mach appr Santa Fe Shops b 1272 Lane
" Hazel hairdrsr Crosby Bros Co b 1512 W 6th av
" Henry J (Anna) mach r 1130 Quincy
" Ira (Phoebe) r 505 Paramore
" Jessie B stenogr State Bank Comn b 1512 W 6th av
" Jno clk Chamber of Com b 1118 Madison
" Laura J (wid Lewis) r 1272 Lane
" Lawrence E papr hngr b 307 Chester
" Lillian stenogr rms Y W C A
" Millie waiter rms 400 Kansas av
" Miller waiter rms Office Block
" Pricilla b 912 Morris av
" Robt A (Mathilda) contr 912 Morris av r same
" Wm b 1130 Quincy
" Wm (Lillie) r 1615 Lincoln
" Wm C (Hattie) clk Santa Fe Ry r 1315 Western av
Welnitz Gust lab r 515 E Fairchild
Welsh see also Walsh and Welch
" J G b 1510 Western av
" Mary clk Santa Fe Ry b 223 Huntoon
" Olla (wid Marshall) r 223 Huntoon
" Wm N (Eleanor) acct r 213 Fillmore
Welter Eugene H (Lillian) cashr Shawnee Investment Co r 218 Buchanan
Welton Esther F compto opr Santa Fe Ry b 1634 Harrison
" Frank M (Celia) contr r 1634 Harrison
" Jno A carp r 301 Quincy
" Mildred M mach opr Santa Fe Ry b 1634 Harrison
Welty Donald D salsn b 1242 Western
" Henry H (May D) r 1242 Western av
Wendel Clarence H (Bertha) eng r 912 W 6th av
" Henry J (Mary) r 521 Taylor
Wendell Clifford C (Leila May) clk Santa Fe Ry r 1300 W 10th av
" Jno H violin repr 527½ Topeka av
" Walter W (Nellie) driver Am R Exp Co r 715 Quincy
Wenderston Andr carp Santa Fe Shops b 816 W 5th
Wendt Fred carp Santa Fe Shops r R R 15th
Wenthe Wm C (Pearl C) foreman Wm Schleick Mnfg Co r 135 Jackson
Wentworth Andr M (Ida) r 221 E 12th
" Earl V (Lillian) clk Santa Fe Ry r 711 Jefferson
" Frank B (Ruth) cook r 221 E 12th
" Fred cook b 221 E 12th
" Harmon E (Falkiner & Wentworth) b U P Hotel
Wentz Mary M student b 1324 College
Weppler Hugh (Mary) lab rms 317 Klem
Werbach Frank (Tillie) lab r 542 E Gordon
" Kate hlpr b 542 E Gordon
" Michael lab b 542 E Gordon
Werner see also Warner
" Agnes clk Hall Litho Co b 301 E 8th
" Andr sheet metal wkr rms 411 E 4th
" Geo (Barbara) r 1258 Mulvane
" Kate (wid Nicholas) r 430 Ash
" Margaret stenogr Topeka F & I Wks Co b 301 E 8th
Wert Edwin M (Hethy) carp r 1705 E 6th av
Werth Cecile (wid Rudolph C) r 600 Topeka boul
" Harold S stenogr Santa Fe Ry b 524 Topeka boul
" Malcolm clk Santa Fe Ry b 600 Topeka boul
" R Chas b 600 Topeka boul
" Vincent C (Daisy) clk Santa Fe Ry r 2626 Lincoln
Wescomb Rufus W (Anna) pressman F M Stevens & Sons r 2123 Adams
Wesley Arley * (Caroline) r 117 N Van Buren
" Frank * lab rms 213 Kansas av
" Wm * b 1195 Lane
Weslyan Methodist Church 402 Jefferson
Wessen Alta C clk Santa Fe Ry b 424 Greenwood
WESSEN COAL CO (Oscar F and Walter W Wessen) 7th n w cor Adams Phone 491 (See p 39)
" Marie (wid Alb F) r 424 Greenwood
" Olga M stenogr Aetna B & L Assn b 424 Greenwood av
WESSEN OSCAR F (Wessen Coal Co) r 424 Greenwood av
WESSEN WALTER W (Wessen Coal Co) r Chicago Ill
Wesson Chas A b 1533 Tyler
West Ang A * (Alice E) jan r 1240 Lincoln
" Charlotte b 918 King

T. G. Smith & Son
Tile Floors and Wainscoting our Specialty.
Tile and Wood Mantels.
913 Kansas Ave. Phone 1261 Topeka, Kansas

THE McCLEERY-DUDLEY LUMBER CO.

519 Jackson Street **WE HANDLE ONLY QUALITY COAL**

and the same high grade service maintained in our lumber yard also extends to our coal department

West Cora b 1312 W 10th av
" David L (Lutitia) painter r 1611 Tyler
" Delbert J salsn Pelletier Stores Co b 217 Paramore
" Eldon (Essie) mach r 520 Leland
" Mrs Essie b 518 Leland
" Frank A (Maggie) elev opr Beatrice Creamery Co r 411 W 3d
" Harvey T (Louise) acct r 1012 W 12th

WEST HERBERT G (Maude A) Pres Farmers National Bank r 5 Delodes apts

" James E (Evonia) hlpr r 187 Emmett
" Jas M (Susan) painter r 706 Buchanan
" Jno C (Ellen) r 2335 Fillmore
" Jno H carp b 217 Paramore
" Jno W (Sarah C) cabt mkr r 217 E Paramore
" Hon Judson S (Mattie G) justice Supreme Court r 1024 Van Buren
" Lawill (wid Jno G) r 1270 Van Buren
" Lila F clk Santa Fe Ry rms 1510 Van Buren
" Lothaire T teller Farmers Natl Bk b 2 Delodes apts
" Maye L (wid Jno) r 1270 Van Buren

WEST MOTOR CAR CO THE Leon H Alban Pres C R Guibor Sec and Treas Automobiles 106-112 E 10th av Phone 657 (See p 12)

" Motor Co (Tractor Dept) S W Child mngr 911-913 N Kansas av
" Rebecca F clk The Smith Co r 21st and Golden
" Rosa B clk Alliance Co-operative Ins Co b 1510 Van Buren
" Slde Christian Church Duane av s w cor Lindewood
" Wm F (Bertha) carp r 1425 N Kansas av
" Wm G dep clk State Live Stock Comn rms Commerce Hotel

WEST WM H (Elizabeth S) Sec and Supt Mount Auburn Cemetery Co r 1284 Garfield av

" Wm M (Mary E) salsn Int H Co r 715 Western av
" Wm N (Edna L) dentist 707 Mills bldg r 918 King

Westbrook Emma stenogr Santa Fe Ry b 507 Park av
" Harry H press fdr Crane & Co b 507 Park
" Jas T (Emma) r 507 Park
" Thos E mach b 507 Park

Westenhaven Mattie tchr Summer School b 510 W 6th av
Westerdale Edw (Minnie) carp r 1246 West
" Jesse (Fannie) elec r 1246 West
Western Bindery G F Brooks mngr 607 Jackson

WESTERN FOUNDRY & MAchine Works R L Cofran Propr 201 Jefferson Phones 30 and 9 (See p 55)

" Iron & Metal Co (Abe Pozez Wm Levin) waste paper 214-216 Kansas av
" Odd Fellow Hestor C Stevens pub 601 Morris av

WESTERN RESERVE REALty Co Elisha Scott Pres and Atty Geo K Williams Sec Frank Lee Field Agent Real Estate Loans and Insurance 409 Kansas av Phone 557

" Retinning Shop * Chas Williams mngr 328 Jackson

WESTERN TIRE CO (A Pozez Wm Levin) Auto Tires and Accessories 518 Kansas av Phone 3098

WESTERN TIRE & RUBBER Co (Saml Nish Abe Pozez Wm Levin) 214-216 Kansas av Phone 1598 (See p 18)

WESTERN TYPEWRITER CO Irvin S Vincent Mngr 624 Kansas av Phone 222

WESTERN UNION TELEgraph Co Wm C Fox Mngr 505 Kansas av

Westerveldt Theo R (Josephine H) tchr Lincoln School r 346 Shawnee
Westhafer Barbara (wid Jacob) r 1824 Lane
Westinghouse Air Brake Co M O Davis mngr 49 Columbian bldg
Westlawn Park Triangle south of 10th av bet Arch and West
Westling Albin A (Stella) trav agt r 1113 W 5th
Westlund Edmund C clk Santa Fe Ry b 118 N Fillmore
" Louis J (Ellen) carp r 118 N Fillmore
" Peter carp b 118 N Fillmore
" Viola student b 118 N Fillmore
Westminster Presbyterian Church College av s e cor Huntoon
Westrick Saml V (Mary E) and Topeka Steam Boiler Works 1734 Clay

The Topeka Mortgage & Investment Co.

Successors to THE FORBES MORTGAGE & INVESTMENT CO.

Tel. 1096 : 116 West 6th St.

CITY AND FARM LOANS : INSURANCE : INVESTMENTS

TOPEKA ELECTRIC COMPANY

Electricians : Electrical Construction and Repairs : Electric Supplies and Fixtures

816 Kansas Ave. Phone 768

Established 1882 LOUIS VAN DORP & SON Phone 130
SHEET METAL AND ROOFING CONTRACTORS
507, 509 Jackson Street, Topeka, Kansas

The Warren M. Crosby Co. 613-15-17 Kansas Avenue through to Jackson Street
"The Store of Dependable Merchandise" Telephone 3569

Wetherbee Ida M (wid Addison H) tchr Van Buren School b 1317 Clay
Wetherholt Nellie clk Warren M Crosby Co b 422 W 6th
Wetherton Clarence W (Bertha) trav agt r The Virginia apts
Wettengel Theo (Louise) foreman Santa Fe Ry r 352 Michigan av
Wetterlund Jno (Sophia) blksmith r 300 Harrison
Wettling Godfrey F (Ruie) trav acct Santa Fe Ry r 1546 Fillmore
Wetzel Carrie clk rms 1321 W 21st
Whalen Wm b 1528 Polk
Whaley Fred (Luella) barber New England bldg rms 515 W 4th
" Mrs Laura seams b 416 Jefferson
" Nellie button mkr Crosby Bros Co b 1315 Jackson
" Russell (Pearl) salsn r 910 N Quincy
Wharton Blanche M (wid Saml) r 1019 Lane
" Earl L (Jennie) pressman Capper Pub r 1139 Morris av
" Earleene E salsldy Pelletier Stores Co b 1720 Buchanan
" Edw E (Gertrude) carp r 1720 Buchanan
" Isabell M stenogr Santa Fe Ry b 1610 W 6th av
" Roy (Lula) r 424 E 5th
" Teressa R clk Santa Fe Ry b 905 Clay

WHAT-NOT SHOP THE (Marie Witwer Katherine Lindsey Perkins) Arts and Crafts Artists -China Painting 120 W 8th Phone 1937

Wheat Chas T b 1031 Fillmore
" Eltie E b 208 Washburn av
" Fred *(Edna) r 423 W Curtis
" Jno lab b 633 N Tyler
" Lillian * dom b 1313 Chandler
" Lulu (wid Harrison) r 620 W Railroad
" Wm * lab b 633 Bruce
" Wm (Agnes) carp r 229 Wilson av
Wheatfield Fred A (Beulah) pilot r 446 Ohio av
Wheatly Mrs Maria b 915 Morris av
Wheaton Chas A (Hattie) coach clnr r 1233 N Van Buren
" Helen R opr S W Bell Tel Co b 1233 N Van Buren
Wheeldon Alb (Eva) mach r 231 Klein
Wheeler Alb (Jessie) carp r 126 E Norris

WHEELER BENNETT R (Grace D M) (Wheeler Brewster & Hunt) Pres Capital Building & Loan Assn and Lawyer 31 Columbian bldg Phone 970 r 1027 Van Buren

WHEELER BREWSTER & Hunt (Bennett R Wheeler S M Brewster John L Hunt) Lawyers 31 Columbian bldg (See p 71)

" Crystal student b 1324 College av
" Emma (wid Louis) r 21st and Gage Park boul
" Geo C (Myrtle) editor Capper Pub r 1307 Van Buren
" Gertrude S tchr Oakland High School b 1316 College av
" Marietta E (College Hill Dry Goods Co) b 1242 Polk
" Ruth opr S W Bell Tel Co b 1307 Buchanan
" Sylvester * (Lulu) washer r 1038 Grand av
" Wilson C (Amelia) tchr Washburn College r 1316 College av
WHELAN FRANK B (Goldie) (J B Whelan Lumber Co) r 1515 Van Buren

WHELAN J B LUMBER CO (J Bartholomew Whelan and Frank B Whelan) Lumber Building Material Sewer Pipe Cement Blocks Etc 713-725 E 4th Phone 865 (See left side lines)

WHELAN J BARTHOLOMEW (Bernice) (J B Whelan Lumber Co) r 703 W 6th av
" Mrs Margaret b 1255 Tyler
Whetstine Mrs Mary b 1233 Western av
Whipple Ira G (Ethel M) mngr Topeka Wet Wash Laundry r 1268 Lincoln
" Jas H (Inez M) mach r 436 Sumner
Whisenand Alice matron Santa Fe Ry b 1408 Buchanan
" Lida seams Crosby Bros Co b 823 Monroe
" Katherine manicure b 832 Monroe
" Thos J (Alice) r 1408 Buchanan
Whisehunt Harvey (Amanda) lab r 424 Liberty
Whitaker see also Whiteker and Whittaker
" Earl C clk b 125 Roby pl
" Flavus J (Margaret) tchr r 2801 Ohio
" Francis O lab b 125 Roby pl
" H Travis (Eva) v pres Scott Weighing Machine Co r 618 W 7th

C. G. Blakely & Co.
Insurance Specialists
535 KANSAS AVE.
PHONES
737, 738 and 403

The W. W. Mills Company
The Shop For Gentlewomen

Whitaker Harry A salsn R F Hollingsworth b 1627 Clay
" Helen tchr b 1122 Taylor
" Hubert A (Minnie) appr Santa Fe Shops b 125 Roby pl
" Louise K (wid Francis) clk Colonial Hotel r 410 Harrison
" Mary R (wid Edgar J) r 1122 Taylor
" Ruth tchr b 1122 Taylor
" Thos C (Edith) driver r 1708 Van Buren
Whitcomb Chester J rms 521 Madison
" Edw O (Nancy) r 521 Madison
" Geo A student b 2221 W 6th av
" Hon Geo H (Jessie W) judge 2d Div District Ct r 2221 W 6th av
" Isabel student b 2221 W 6th av
" Mrs Jessie W lawyer r 2221 W 6th
" Verna M typist S W Bell Tel Co b 521 Madison
White Adaline dep U S Dist Court b 1235 Garfield av
" Alice (wid Alb) r 206 Winfield av
" Alvin J (Nettie) (The White Land Co) r 1425 Clay
" Anna nurse Christ's Hospital
" Mrs Anna r 400 Michigan av
" Mrs Anna * r 626 Horne
" Anna B trunk mkr D E Rose Trunk Co b 613 Lincoln
" Arth B (Anna) police r 630 Clay
" Avis clk Capper Pub b 1425 Clay
" Blanche C clk Santa Fe Ry b 612 W 5th
" Buford W foreman I H Milling Co r R R 1
" C Byron (Ida) chf dep U S District Court r 1235 Garfield av
" Carl R disbursing officer adj gen b 1615 Western av
" Carol stenogr S W Bell Tel Co b 1425 Clay
" Cecil E roofer b 720 Polk
" Chas driver b 617 Monroe
" Chas (Mary) lab r 250 Stephens
" Chas welder r 21 Veale blk
" Chas B (Annie) lab r 1315 Willow av
" Chas E (Mamie) lab r 728 Lime
" Mrs Cynthia A seams rms 607 W 10th av
" Mrs Daisy clk Santa Fe Ry b 27 Forest av
" Dean M student b 209 W 10th av

WHITE EAGLE OIL & REFINING Co W T Atkins Local Mngr 404 W 1st av Phone 3030

" Earl (Minnie) clk b 326 Orchard
" Edith Z nurse b 1195 Garfield av
White Edmund H (Emma) insptr r 1411 Clay
" Elda mach b 511 Swygart
" Emma (wid Harry F) r 704 W 3d
" Ernest R clk S W Bell Tel Co b 724 Monroe
" Eveleen R clk Santa Fe Ry b 1200 W 10th av
" Floyd L (Julia) foreman Topeka Transfer Co r 23 Veale blk
" Frances clk Santa Fe Ry b 630 Clay
" Frank chauffeur b 1540 Kansas av
" Frank B (Jennie) painter r 1405 E 6th av
" Frank G (Christine) mach r 1446 Washington av
" Fred M (Bertha E) foreman Capper Pub r 823 Morris av
" Front Garage E P Walter prop 116-120 W Railroad
" G E R (Dolly G) elec r N Monroe Garfield pl
" Geo (Bernice) painter r 635 Chandler
" Grace multigraph opr Renker Adv & Ptg Co b 715 Quincy
" H A (Hazel) b 432 E 17th
" H Morton (Josephine B) (H Morton White Fuel Co) r 1717 Buchanan

WHITE H MORTON FUEL CO (H Morton White) Coal and Wood 900 Adams Phone 2155

" Harold elec b 728 Lime
" Harry E lab b 711 Madison
" Harry A student b 1516 Guthrie av
" Henry D * barber 307 Kansas av r 114 Topeka av
" Hepsy bkpr Southwick Auto Supply Co b 1425 Clay
" Homer B student b 1717 Buchanan

WHITE HOUSE MEAT MARket (John Sprich & Sons) W C McNiel Mngr 423 Kansas av Phone 275

" Rev Houston W * pastor Central Baptist Ch r 203 W Curtis
" Ida A (wid Geo M) r 915 Jefferson
" Isabelle * r N Jackson R R 4
" Jackson E * hlpr b 615 Morris av
" James * (Hattie) cook r 1174 West
" Jas A * (Minnie) jan r 1039 Boswell av
" Mrs Jennie cook b 1405 E 6th av
" Jesse L (Myrtle) salsn Kinley Motor Co r 27 Forest av
" Jno B (Feliceine) r 2001 Lincoln
" Jno E * (Anna) hlpr r 2232 Madison

NELLIS INSURANCE AGENCY
Established 1876
Fire
Tornado
Automobile
Aviation
Burglary
Personal
Accident and Health
Plate Glass
Liability
Insurance
Forgery
Fidelity and Surety
BONDS
109 W. SIXTH AVE.
PHONE 228

Zercher Book and Stationery Co.
Office Stationery, Steel and Wood Filing Cases, Typewriters, Dictaphones
T. L. Pattison, Prop. Phone 580 521 Kansas Avenue

IMES AUTO CO.

Dodge Brothers Sales and Service

Phone 3071

1029 1031 1033 1035 KANSAS AVENUE

Butter-Krust Bread MADE ONLY BY Royal Bakery 107-111 W. 10th St.

WHITE JOHN L (Daisy) (John L White Roofing Co) r 720 Polk Phone 2439

WHITE JOHN L ROOFING CO (John L White) Sole Agents for Elaborated Roofing General Roofers and Roof Painters 720 Polk Phone 2439 (See p 89)

" Jno S (Alice) r 1516 Guthrie av
" Jno W trav agt b 915 Jefferson av
" Jos A b 1109 E 8th
" Jos G truckman Sta 2 b 1613 Western av
" Julia stenogr State Live Stock Comn b 1122 Van Buren
" Katherine (The Marinello Shop) b 116 W 6th av
" Kittie hlpr b 408 E 8th av

WHITE LAND CO (A J White W A Granteer) Real Estate and Loans Shawnee County Alfalfa and Corn Lands Notary-Public 25 Columbian bldg Phone 3835

" Laura clk Capper Pub b 434 Chandler
" Leroy (Velma) lab b 919 W Gordon
" Lois clk Santa Fe Ry b 1425 Clay
" Lottie * maid rms 113 E 2d
" Lou stenogr Santa Fe Ry b 1327 Garfield av
" Lula (wid Jno) lodgings 2714 W 1st av
" Mabel prescpr Tully-McFarland Drug Co Store No 2 b 307 E 7th
" Marion (wid Saml K) r 725 Topeka boul
" Mary seams b 607 W 10th av
" Max meter rdr W W Dept b 1315 Willow av
" Myrtle * b 1204 W Norris
" Nannie * (wid Elijah) r 1204 W Norris
" Nellie b 209 W 10th av
" Nellie A cashr Walk Over Boot Shop b 906 Monroe
" Nellie C clk Security Benefit Assn b 1122 Van Buren
" Olive E stenogr W A L Thompson Hdw Co b 427 Buchanan
" Olive L (wid Lincoln) b 906 Monroe

WHITE OLIVER H (Carrie H) Pres Topeka Transfer & Storage Co r 1327 Lane

" Oscar A (Myrtle) chauffeur r 515 Polk
" Patrick carp rms 320 Tyler
White Paul meter rdr W W Dept b 1315 Willow av
" Paul H (Rose E) tailor Palace Clo Co r 505 W 10th av
" Ralph clk Beatrice Creamery Co b 215 The N Drive
" Ralph * porter rms 174 Grattan av
" Ray P student b 1516 Guthrie av
" Richd * (Hattie) lab r 2003 W 10th
" Richd J (Addie) agt Bank Savings Life Ins Co r 1200 W 10th av
" Sadie hlpr State Ptg Plant b 408 E 8th
" Sarah G (wid Horatio G) b 614 W 10th av
" Scott * (Lottie) lab r 113 E 2d

WHITE STAR LAUNDRY (A C Keating G N McKowen) 213-215 W 5th Phone 142 (See adv under Laundries)

" Theo student b 1516 Guthrie av
" Walter lab b 325 Klein
" Walter * porter b 1204 W Norris
" Walter S (Lillie) carp r 328 Hancock
" Walter W (Amelia) trunk mkr D E Rose Trunk Co r 630 Clay
" Wesley G lab b 517½ W 6th av
" Wm clk Rigby Smoke House r 408 E 8th av
" Wm lab r 814 Center
" Wm F b 630 Clay
" Willis (Lizzie M) r 215 The N Drive
" Willis A fireman State Hospital
" Willis W (Jenny) cond r 261 Stephens
Whited Edw (Mary) ins agt r 2023 Gage Park boul
" Lewis I (Edith) r 1286 Garfield av
" Mae clk Santa Fe Ry b 1286 Garfield
" Margaret (wid Oliver) b 1131 Morris
Whitegon Fred F (Marie A) floorman Theo Poehler Merc Co r 1266 Lane
" Lewis (Dessie) floorman Theo Poehler Merc Co r 1329 N Topeka av
" Wm driver b 1329 N Topeka av
Whitehair F P (Iva) r 806 W 6th
Whitehair Ira (Edna) musician rms 635 Topeka boul
Whitehead Floyd S clk Santa Fe Ry b 1016 N Jackson
" Fred B (Lucille K) salsn Voiland-Engel Clo Co b 807 Brooks av
" Rose bkpr The Topeka Coca Cola Bottling Co b Y W C A
" Wm B (Minnie) insptr r 1016 Jackson
Whitehouse Ada nurse Stormont Hosp Hosp

A Pasteurized Product IN A SEALED PACKAGE Delicious, Healthful Fresh Every Day
Beatrice Creamery Co., Topeka, Kansas

The Crosby Bros Co
High Grade Women's, Misses' and Boys' Shoes
Kansas Avenue, between 7th and 8th.

Whiteker see also Whitaker and Whittaker
WHITEKER BROS (Thomas C Whiteker) Wholesale Fruits and Vegetables 100-102 N Kansas av Phone 3591
" Daisy (wid Rossen) r 1615 Lincoln
" Geo P (Lucy) r 1321 Clay
" Jno W (Zella) salsn S E Lux Jr Merc Co r 216 W 7th
" Thos C (Bertie L) (Whiteker Bros) r 1206 W 10th av
Whiteman Edw C (Iva) salsn Wood Motors Co r 400 Fillmore
Whitfill Mark W (Jennie) mech r 163 Ohio av
Whitford W S (Mary) State agt Springfield F & M Ins Co r 1167 Garfield av
WHITING ALBE B Pres Mount Hope Cemetery Co Office 425 New England bldg r 1157 Fillmore
" Grace r 1118 Topeka boul
Whitley Wm S police r 213 E 4th
" Frank (Frances) mach b 213 E 4th
Whitlock Chas H (Hester) salsn Pelletiers rms 715 Harrison
" Elizabeth S (wid Lysander) r 1325 W 11th
WHITLOCK GEORGE L (Eva F) with Gillette & Nicholson r 1217 Boswell av
" Harold W (Loma) clk Santa Fe Ry r 1250 Washburn av
" Jessie A clk The Topeka T & B Co b 1525 W 11th
" Mary C bkpr State Ins Dept b 1325 W 11th
Whitlow Andr D (Vey) ground kpr Country Club r 2519 Buchanan
" Clarence M boiler mkr b 335 Orchard
WHITLOW EDGAR H (Twelfth Street Auto Service) r 409 E 17th
" Elizabeth (wid Jno) b 1104 Quincy
" Harry V (Louise) insptr r 1015 Jefferson
" Hiram A (Clarah A) r 1733 Lane
" Katherine b 1015 Jefferson
" Ray (Mary) asst ground kpr Country Club r 411 E 17th
" Wm O (Achsah) clk Santa Fe Ry b 1015 Jefferson
WHITMAN EARL H (HETTIE) ASso Editor Caper Pub r 1122 Grand
Whitmer Chas R trav agt b 411 W 4th
" Emily (wid Thos H) r 1309 W 6th av
" Julia E stenogr J G stonecker b 1010 W 6th av
Whitmer Lugrace tchr b 1010 W 6th av
" Mattie (wid Randolph) r 411 W 4th
" Thos A trav bag agt Santa Fe Ry b 1309 W 6th
" Wm H (Mary E) salsn Hall Lithograph Co r 1010 W 6th av
Whitmere Bros (Jno and Jos) barbers 735 Kansas av
" Frank W mech b 1515 Kansas av
" Jno (Laura L) (Whitmere Bros) r 1515 Kansas av
" Jos (Blanche) (Whitmere Bros) r 1507 Kansas av
Whitmore see also Whittemore
" Arth J (Elnora G) acct r 835 Lane
" Brad R (Minnie) blksmith 17th and Gage Park boul r same
" Elnora G phys 835 Lane r same
Whitnah Raymond T (Dorothy) window trimmer Crosby Bros Co r 1021 W 18th
WHITNEY BAYARD T (Frances A) Resident Mngr Mutual Life Ins Co of New York 108 W 9th Phone 483 r 1257 Boswell av
" Chas A * real est 825 Kansas av rms same
" Dennis J (Idagene) carp r 1631 West
" Dwight W clk Zercher Book & Sta Co b 1631 West
" Frank E (Helen M) dept mngr Stephenson & Webb r 1007 W 6th av
" Geo (Ella) b 1167 Garfield av
" Lionel F dept mngr Warren M Crosby Co rms 914 W 9th
" Lucy (wid Nathaniel H) b 726 Buchanan
" Norman (Fanny) mach r 505 Lane
" Omar F (J Elizabeth) sec State Horticultural Society r 905 Topeka boul
" Von P mach opr A L Wiseman b 1631 West
WHITNEY WM W Treas and Gen Mngr Warren M Crosby Co r 400 Greenwood av
Whitsett Alb W (Blanche) contr r 1205 Western av
Whitson Leonard M salsn Palace Clo Co b 1416 Tyler
" Wm J (Effie) draftsman Santa Fe Ry r 1416 Tyler
" Wm W (Elizabeth) painter r 406 Polk
Whittaker see also Whitaker and Whiteker

THE NEW TOGGERY
CLOTHING HATS - AND FURNISHINGS
I. S. GALITZKY EIGHTH AND KANSAS AVE.

A. A. RODGERS
A. A. RODGERS & CO.
110 West Sixth Avenue : Phone 418
Farm and City Real Estate, Loans, Investments, Insurance and Bonds
R. C. ROWSE

WM. CONNORS FURNITURE COMPANY
716 KANSAS AVENUE
"A Store for Everybody"
PHONE 3461
FURNITURE, RUGS AND DRAPERIES

For Experienced or Inexperienced Stenographers and Bookkeepers
Call our Employment Department. Phones 1382 and 3204
Strickler's Topeka Business College. 107, 109, 111, 113, 115, 117 E. 8th Ave.

Whittaker Carie S (wid David) r 107 W 11th
" Frank porter b 122 Beacon
" Fred D (Dora) lab r 330 Oakland av
Whittam A F b 1611 Fillmore
Whitted Nellie J (wid Kansas U) r 1416 Topeka boul
Whittekind Cary (wid Wm) b 300 Clay
WHITTELSEY C ALBERT (Agnes E) (Whittelsey Mercantile Co) r 1423 West
WHITTELSEY HARRY R (Whittelsey Mercantile Co) r 1119 W 10th av
WHITTELSEY MERCANTILE Co Harry R Wm H C Albert and Sue R Whittelsey) Proprs Owl Grocery Stores Main Office 204 Kansas av Phones 3804 and 1074 Branch J No 1 206 E 4th Branch No. 2 111 Kansas av Branch No 3 505 W 10th av Branch 4 1013 W 6th av Branch No. 5 1004 N Kansas av Branch No 6 108 E 6th av Branch No 7 17th and Clay (See right top lines)
" Ralph A (Marie) chauffeur r 1717 Lincoln
WHITTELSEY SUE R (Whittelsey Merchantile Co) b 1119 W 10th av
WHITTELSEY WM H (Beulah) (Whittelsey Mercantile Co) r 1010 Buchanan
Whittemore see also Whitmore
" Frances D tchr Washburn College b 1615 College av
" Lather D (Frances) tchr Washburn College r 1615 College av
" Mrs Ruth b 1611 Polk
Whittier Fred W upholsterer 25 Linden r same
Whittington Wm train aud Santa Fe Ry b 620 Clay
WHITTLESEY KAROLYN B Music Teacher Piano Harp and Guitar Room 19 Stormont bldg 107 W 6th av rms 319 same Phone 3294
Whittleson Mary b 911 Western av
Whitton Fred A (Ceola) spl agt ins Co of N A r 514 W 7th
" Wm B (Thirza) r 308 W 8th av
Whitwam Fred (Essie) comp r 2014 Buchanan
" Pauline press fdr b 2014 Buchanan
Wiant Russel lab b 1637 Fillmore
Wiard Wm L (Marie) marble ctr r 618 W 4th
Wiatt see Wyatt
Wibbenharst Henry E (Hulda) clk H S Riddle r 113 E 6th av
Wiburg Carl A shoe mkr 914 E 4th
Wichman Harry E clk Santa Fe Ry rms 1121 Harrison
Wickersham Frank C r 1808 Munson
Wickman Danl F farmer r Seward av and Ohio
Wickstrom Emma b 113 Tyler
" Jno F (Olga) cabt mkr r 113 Tyler
Wickwire Minnie (wid Wm) b 1228 Jackson
Widdifield Harry (Josie) r 1201 Kansas av
Widdoes Meredith (Amelia) r 409 Harrison
" Wm S (Ida) chauffeur r 1018 N Monroe
Widen Elmer N (Ethel) eng S W Bell Tel Co rms 312 W 8th
Widener Elva J clk Capper Pub b 1155 Brooks av
" Mark V pressman State Ptg Plant b 1306 Garfield av
" Thomas A (Harriet) r 1306 Garfield
Widigen Archie O (Hattie) mach rms 510 Kansas av
" Fred trimmer b 510 Kansas
" Mrs Hattie D dressmkr 510 Kansas
Widlund Anna (wid Axel) b 306 Western av
Wiede Althea sec United Hail Ins Co b 700 Morris
" Carolyne A student b 700 Morris av
" Edw E (Marion) carrier P O r 700 Morris
Wiek Janet stenogr b 714 W 11th
Wieman Geo lab b 551 E Gordon
Wieneke Geo A clk r 309 Klein
WIERENGA CHARLES Distributor Nash Automobiles 1013-1015 Kansas av Phone 1548 rms 904 Kansas av
Wierman Zora (wid Wm W) clk Warren M Crosby Co b 101 The N Drive
Wiesner Isadore (Margaret) mach r 616 W 5th
Wiggins Harold W clk Santa Fe Ry rms 830 Fillmore
" Jno * lab r 203 Jackson
Wigley Beatrice * maid Ingleside Home
" Jas porter b 1835 Van Buren

M. COUNCIL CONTRACTOR AND BUILDER
PHONE 767 SHOP, 324 VAN BUREN STREET

OWL GROCERS SAVE YOU MONEY ON EVERY ITEM.
SPOT CASH—IMMENSE VOLUME—7 STORES
Fireproof Warehouse on Track. General Office, 204 Kansas Ave. Phone 3804

Wigley Katie * 1835 Van Buren
Wikidal Elizabeth C (wid Louis P) b 420 Topeka boul
" Wm W (Emilie) mngr Chas S Eagle r 506 Topeka boul
Wicksteen Abel (Betsy) painter r 1116 W 4th
" Carl H hlpr b 1116 W 4th
Wikus Julius L trav agt b 606 Topeka boul
Wilbin Olive clk rms 715 Harrison
Wilbur Marsh J (Effie) elec r 418 E 5th
" Wm E tel opr M P Ry rms 222 E 5th
Wilburberry G Wilbur (Lova) butter mkr b 615 Polk
Wilch Chas (Mary) trucker r 1638 Fillmore
" Lawrence teller Kansas Reserve State Bank r 1638 Fillmore
Wilcox Alice rms 716 W 8th av
" Andr W clk Santa Fe Ry rms Y M C A
" Arth (Lavern) student b 1190 Garfield av
" Arth B (Josephine F) peddler r 1190 Garfield av
" Chester L pressman Capper Pub b 211 Huntoon
" Christine stenogr Santa Fe Ry rms 716 W 8th av
" Clarence pressman Capper Pub b 712 W 1st
WILCOX CLINTON T (Mary O) Mngr Ridenour-Baker Grocery Co r 715 W 12th
" Daisy M stenogr Topeka T & A Co b 1401 N Jefferson
" Edw hlpr rms 504 Kansas av
" Emma J (wid Wm P) dressmkr r 211 Huntoon
WILCOX FRANK B (Emily) Dentist 701 Mills bldg Phone 597 r 1305 W 10th av Phone Red 4865
" Jas (Jennie) lab r 700 W 1st av
" Lorena clk P O b 1190 Garfield av
" Luther clk Santa Fe Shops b 331 Adams
" Lynn G (Anna) trav agt r 217 Woodlawn
" Russell T (Weltha) salsn r 2101 W 10th av
" Saml P (Alice) chf eng Santa Fe Shops r 211 Norton
" W W b 301 Taylor
Wilcox Wm E (Ollie) propertyman Orpheum r 1401 N Jefferson
" Wm P insptr rms 524 Quincy
Wilde E P (Harriett) clk Throop Hotel rms 517 Monroe
" Everett rms 407 The Commerce
Wilder David H (Ethel) hlpr H W Bomgardner r 621 Jackson
" Frank H (Dollie) carp r 616 Hancock
" Frank H Jr (Helen) mach r 1723 Quincy
" Henry K (Mary) lab r 631 Wabash
" Jno B * r 709 E 6th av
" Perley S (Edna) tel opr U P R R r 1631 Lincoln
Wildin Lydia O clk Santa Fe Ry rms 524 Topeka boul
Wileman Mabel seams rms 518 Topeka boul
Wiles Auburn J clk Santa Fe Ry b 409 Laurel
" F O b 1227 Western av
" May (wid Geo) b 506 Lafayette
" Venton E mach rms 700 E 4th
Wiley see also Wylie
" Dorothy E nurse 1200 Harrison
" Geo W (Lena) clk State Auditor r 623 West
Wiley Wm T (Maria) rms 210 E 10th av
Wilford Hubert service man City Water Wks b 1600 N Monroe
Wilhelm Edna E sec State Ex Com Y M C A b 330 California av
" Elsie stenogr Washington Henry & b 330 California av
" Jno (Elizabeth) boilermkr r 330 California av
Wilkoit Egbert H (Nettie) r 1521 Lane
Wilk Geo W optician W J & H H Lewis b 700 Topeka boul
Wilkerson Avonia b 1111 Western av
" Chas (Geneva) clk Chas Wolff Pkng Co r 1727 Quincy
" Clyde (Ada) lab r 128 Holman
" David rms 812 Tyler
" Jno H pkr b 1249 Harrison
" Martin lab r Central av R R 4
" Mirian clk Santa FeRy b 313 E 11th
" Thelma G * student b 314 Paramore
" Wm F (Bertha M) chf clk Court of Industrial Relations r 618 W 10th
Wilkins Ernest A (Marie) tailor G M Hammel r 220 Taylor
" Harry * (Gladys) hlpr r 829 N Van Buren
" Jno E (Lovice) carp r 1221 Jackson

WOOD MOTORS CO. Distributors
BUICK AND CADILLAC MOTOR CARS AND GOODYEAR TIRES
SIXTH AVE. AT VAN BUREN PHONE 1560

THE BIG CASH DEPARTMENT STORE
THE SCOTT CO.
DRY GOODS, CLOTHING, SHOES, READY-TO-WEAR, HARDWARE, HOME FURNISHINGS
SIXTH AVE. AT QUINCY STREET

DESKS, CHAIRS AND FILING DEVICES
HALL'S MODERN OFFICE EQUIPMENT
623 Kansas Avenue

Wilkins Lottie b 400 E 1st av
Wilkinson Addie L tchr Clay School b 433 Topeka boul
" Adeline r 318 E Paramore
" Benj G (Dorothy) pres Kans Tract Society r 414 W 7th
" Mrs Fannie B (Geo D) clk Masonic Grand Lodge r 318 W 14th
" Geo L (Gertrude) ckr r 830 N Madison
WILKINSON JOHN W (Elinor) Asso Editor Capper Publications r 1323 Tyler
" L V b 215 W 5th
" LeRoy P (Emma H) draftsman Santa Fe Ry r 2 Neil apts
" Lewis D mach b 1508 Kansas av
" Nathan r 433 Topeka boul
" Ralph W (Emma) state mngr Coninental Auto Ins Assn r 1430 Polk
" Vauleda b 318 Paramore
" Vance b 318 E Paramore
" W L tchr Kansas I & E Institute
" Wm L (Mary M) brklyr r 1508 Kansas av
WILLARD FRANK G (Minnie A) Everything in Photography 118 W 6th av Phone 1530 r 1014 Topeka boul
" Glenn M (Louise) asst mngr Barker System of Bakeries r 414 Lindenwood av
" Marion L (Belle) r 625 Buchanan
" Merrit C (Josepha) vice pres Burton Stolpe Tool Co r 834 West
" Petroleum Co The G P Stitt vice pres A D Akin sec and treas oil producers 7 Farmers Natl Bk bldg
" Tobias L (Minnie) cook r 621 Chandler
Willbourn Helen b 220 W 21st
" Jno O (Mary K) farmer r 220 W 21st
" Thelma opr S W Bell Tel Co b 220 W 21st
Willcuts Byron (Eva) whol produce 124 Kansas av r 429 Taylor
" Sherwood E (Leah B) ins agt r 728 Tyler
Willett see also Willits
" Alb E (Sudie) hlpr r 1030 Madison
" Bessie stemmer Chas S Eagle b 1828 Harrison
" Elmer stereotyper Capper Pub b 1828 Harrison
" Frank (Emma) driver r 1829 Harrison
" Maud trimmer Courtney Millinery Parlors b 1035 Fillmore
Willett Nona opr S W Bell Tel Co b 1625 Harrison
" Thelma clk Santa Fe Ry b 1604 Van Buren
" Wm A (Katherine) clk Barkalow Bros Co r 1604 Van Buren
Willey Chas F (Cora) lab r 223 N Locust
" Emily (wid Jno) b 112 Fillmore
" Jno T mech r 112 Fillmore
" Levi A lab b 906 Madison
Willgus Cecil S student b 965 Summit
" Geo W (Ida F) r 965 Summit
Williams Aaron lab b 923 N Tyler
" Abram L (Florence) (Williams & Haney) r 275 Arter av
" Albin (Alice) cond r 1405 Madison
" Mrs Alice E cook r 115 E 13th
" Andr J (Alice M) mngr Throp Hotel Barber Shop r 717 E 10th av
" Andr J (Alice M) mngr Throop Hotel Barber Shop r 717 E 10th av
" Angie * (wid Andr) b 412 Buchanan
" Ann (wid Isaac) b 1231 N Jackson
Antionette bkpr Security Benefit Assn b 324 Clay
" Aubrey C (Blanche) pressman Capper Pub r 1624 Tyler
" B Griffin * (Anna) Janitor r 1519 Quincy
" Benj F (Mary) switchman r 812 Quincy
" Benj F * r 114 Harrison
" Benj O (Elizabeth) r 1233 Clay
" Bert (Grace) pipefitter r 309 Madison
" Carl * lab b 1813 Van Buren
" Carlton M (Josephine) dentist 823 Kansas av r 1316 W Euclid av
" Chas (Eva) restaurant 404 E 4th b 219 Jefferson
" Chas lab b 317 Klein
" Chas * (Dora) mngr Western Retinning Shop r 127 Van Buren
" Chas * lab rms 213 Kansas av
" Chas * porter rms 326 Kansas av
" Chas E (Mary) carp r 226 Fillmore
WILLIAMS CHARLES L (Annie C) (Magee & Wiliams) r 824 Lane
WILLIAMS DR CHARLES L * (Eddie) Dentist 406 Kansas av Phone 1714 r 422 Fillmore
" Chas M (Fern) mach r 824 Jefferson
" Chas M (Laura) tmstr r 2625 Illinois av
" Chas S (Minnie) pharmacist A T & S F Hosp r 704 Horne

Visit PELLETIER'S Bargain Basement
Pelletier's
The Store of Courtesy and Service

The Vermont Granite Co.
522 N. Kansas Ave. Phone 594
MONUMENTS
MAUSOLEUMS
MEMORIALS
MARKERS, ETC.

The most important number in this book for you to remember

230 Frank Furniture Co.,

626 KANSAS AVENUE

Williams Clarence A (Laura) foreman b 920 W 5th
" Claybourne b 1224 Jackson
" Rev Danl B (Elizabeth) r 725 Lane
" David A lab b 1220 Lime
" David H (Flora) salsn Wilbur Stalons r 915 W 5th
" David J (Nina) clk Beatrice Creamery Co b 321 Klein
" David L (Alice) lab r 308 E 4th
" Della * r 1217 Lane
" Dwight * (Etta) porter r 1105 N Van Buren
" E C b 726 Taylor
" Earl hlpr Steel Fixture Mnfg Co b 1016 Jefferson

WILLIAMS EARLE C (Caro P) V Pres The Crosby Bros Mer Co r 409 Huntoon
" Edith * charwoman b 116 N Tyler
" Edna G * dom r 912 E 10th
" Eli * (Jane) hlpr r 905 Wood
" Elsie b 634 Lawrence
" Ely V (Lizzie) carp r 607 E 4th
" Emma clk S W Bell Tel Co b 1255 Van Buren
" Emma * lab r 523 E 1st av
" Mrs Ethel waiter rms 315 Madison
" Ethel * dom r 1926 Topeka av
" Eugene L dist eng U S Geological Survey 23 Federal bldg
" Francis E (Henrietta) r 927 N Harrison
" Frank H (Amanda) pressman Santa Fe Ry r 1315 Van Buren
" Frank C lab rms 700 E 4th
" Frank S (Ella) fireman Chas Wolff Pkng Co r 710 Madison
" Fred A (Ethel G) lab r 222 Davies
" Geo (Salome) r 718 Chestnut
" Geo cook rms 504 Kansas av
" Geo (Emma) cabt mkr r 1211 Seward av
" Geo (Irene) lineman Topeka Edison Co b 504 Van Buren
" Geo * shoemkr b 1208 Buchanan
" Geo A (Mary L) foreman Steel Fixture Mnfg Co r 1016 Jefferson
" Geo K * (Arnicholas) mngr Topeka Plaindealer r 914 Buchanan
" Geo M (Minnie) carp r 923 N Tyler
" Geo P (Lottie) dentist 624 Mills bldg r 1315 Buchanan
" Gladys tchr Grant School b 710 W 6th av
" H Richd (Ethel) foreman Beatrice Creamery Co r 424 Polk
Williams Harley pressman Capper Pub b 1226 Lime
" Harriet * (wid Monroe) b 1165 N Jefferson
" Harrison * (Laura) foreman Santa Fe r 1165 N Madison
" Harry * jan b 942 College av
" Harry B (Gertrude) salsn r 208 W 21st
" Harry G * (Edna) lab r 123 N Van Buren
" Harry R (Gladys) rms 1207 Tyler
" Harvey (Viola) r 1128 N Monroe
" Hattie L cashr Woolworth Co b 309 Madison
" Hayward mech The Central Mills rms 923 N Tyler
" Hazel typist Capper Pub b 509 W 6th av
" Helen adv solr Topeka State Journal b 908 Clay
" Henry (Etta) grocer 710 W Gordon
" Henry (Myrtle) lab r 309 Madison
" Henry * lab rms 213 Kansas av
" Henry * (Anna) lab r 1157 Lane
" Henry * (Tennie) lab r Taborian Home
" Henry * (Susie) lab r 24th and Adams R R No 2
" Herbert * (Jane) lab r 2215 Western av
" Horace * jan b 1119 Quincy
" Howard B (Ruby) lab Chas Wolff Pkng Co r 1121 N Quincy
" Howard E clk r 824 Golden av
" Howard S detective b 919 N Van Buren
" Hugh (Elizabeth) lab r 323 Klein
" Hugh L painter b 323 Klein
" Inez M * dom b 912 E 10th
" Ira C (Nettie) r 1401 N Topeka av
" Iva (wid Grover) b 1303 N Monroe

WILLIAMS J McCONNELL (Williams & Davis) Lawyer 516 New England bldg Phone 506 r 1401 N Topeka av Phone Black 2816
" Jas M (Minnie) lab r 1722 E Crane
" Jas N (Laura) trav agt r 1334 Topeka boul
" Jas W * chef National Hotel
" Jesse J (Collett) r 1219 Locust
" Joel A * farmer b 1028 Washington
" Joel C (Caroline) (Williams & Co) r 324 Clay
" Jno (Annie) lab r 408 Poplar
" Jno (Nettie) salsn b 318 E 8th av

THE ROWLES MOTORS CO.
DISTRIBUTORS
OVERLAND and WILLYS KNIGHT CARS & NASH CARS & TRUCKS
912-914 KANSAS AVE. PHONES 220-2775

MILLER-HOYES PAINT & GLASS CO., JOBBERS
Paints, Oils, Varnishes, Glass and Painters' Supplies
TELEPHONE 955 107 EAST EIGHTH AVENUE TOPEKA, KANSAS

Mutual Laundry and Dry Cleaning Co.
OFFICE and PLANT
112, 114, 116, 118, 120, 122 East Third Street.
PHONES 519
C. H. MATTHEWS, Manager
Branch Office and Hat Works, 927 Kansas Avenue

The Warren M. Crosby Co. 613-15-17 Kansas Avenue through to Jackson Street
"The Store of Dependable Merchandise" Telephone 3569

Williams Jno mech b 923 N Tyler
" Jno * (Evelyn C) jan r 418 E 1st
" Jno * (Chaney) lab r 902 N Taylor
WILLIAMS JOHN E (Leila) Chief Engineer Patent Steel Jetty Co r 1311 Clay
" Jno F * lab r 2415 Western av
" Jno H (Ida) lab r 129 Monroe
" Jno H (Nannie) lab r 1220 Lime
" Jno M (Williams and Davis) r R R 6
" Jno R (Grace) carp r 513 Chandler
" Jno T (Sarah) clk Frank Wilson r 1255 Van Buren
" Jno W * (Rosalie) porter r 1328 Quincy
" Laura (wid Geo) r 634 Lawrence
" Lavinia lab b 309 Madison
" Leonard clk Santa Fe Ry b 1722 E Crane
" Lester cond b 1405 Madison
" Lizzie restaurant 607 E 4th r same
" Mrs Lois b 316 E 5th
" Lyman A (Ellen) b 808 E 4th
" Mamie L * tchr Buchanan School b 1119 Quincy
" Margaret (wid Wm Baker) librarian metaphysical library r 504 W 10th
" Marian student b 818 Tyler
" Marjorie opr S W Bell Tel Co b 615 Van Buren
" Mark (Elnora) chauffeur Santa Fe r 1205 Lime
" Martha cook rms 1112 N Western
" Mary E student b 1625 Mulvane
" Matt (Clara) pressman Capper Pub r 1226 Lime
" Maurice P (Mary) mach r 319½ W 6th av
" Melvin F (Esther) carp r 104 N Lake
" Milton H (Dorothy) chf opr W U Tel Co b 308 Huntoon
" Milton T (Mary E) lab r 26th and Indiana av
" Myron D (Catherine) carp r 1611 Polk
" Nellie nurse Christs Hospital
" Orrin (Ada) barber r 1416 E 8th av
" Oscar (Emma) lab r 25th and Adams
" Paul chauffeur r 108 Riley
" Paul bed mkr McEntire Bros rms 217 N Lake
" Ransom J r E Seward av
" Ray * (Mary) shoemkr r 1168 Lincoln
" Ray M (Ola M) salsn Theo Poehler Merc Co r 1538 Fillmore
Williams Richd carp b 612 Jefferson
" Robt E carp b 323 Klein
" Robt G (Sarah) r 1126 N Harrison
" Roger (Anna) salsn August Clo Co r 1626 Clay
" Rose student b 1218 Lane
" Roy E appr Santa Fe Ry b 1405 Madison
" Roy J (Minnie M) salsn r 908 Clay
" Roy N * lab rms 1028 Washington av
" Ruby nurse b 920 Lincoln
" Russell stenogr b 634 Lawrence
" Ruth J b 1220 Lime
" Rev S J * pastor Shiloh Bapt Church r 1201 W 12th
" Sarah (wid Henry C) r 900 W 6th av
" Terry * (Alice E) r 115 E 14th
" Thelma * dom 1266 N Jefferson
" Theo * (Emogene) lab r 24th and Jefferson
" Thos welldriller r E Seward av
" Thos D (Georgina) probation officer Juvenile Ct r 214 Lake
" Thos J * (Florence) porter r 738 Garfield av
" Mrs V E asst matron Florence Crittenton Home r 2601 Western av
" Victorine student b 824 Lane
" Walter b 217 The N Drive
" Walter E (Belle) mach r 842 Golden av
" Walter H (Hazel) clk C R I P Ry Co b 310 Harrison
" Warren F moved to Knoxville Tenn
" Wm C (Sarah) presser Topeka Lndry Co rms 610 Kansas
" Wm G * (Gertrude) driver Acme White L and C Wks r 912 E 10th
" Wm H (Anna B) r 1137 N Kansas av
" Wm J (Alice) foreman r 271 Forest
" Wm L lab b 1103 Huntoon
" Wm T (Grace) lab r 1125 Central av
" Willis (Emma) janitor r 942 College av
" Winnie (wid David) r 309 Jefferson
" Winnie C rms 309 Jefferson
" Wistar P (Mabel J) clk Seymour Pkg Co r 1212 College av
WILLIAMS & CO (J C Williams Frank A McVicker) New and Second Hand Furniture Bought Sold and Exchanged 417 Kansas av Phone 5725

Thompson-Bauer-Austin Co.
HARDWARE - AUTOMOTIVE SUPPLIES - TIRES
511-513 KANSAS AVENUE - PHONE 1947

THE SHAWNEE INVESTMENT COMPANY
CAPITAL $300,000.00
REAL ESTATE - INSURANCE - MUNICIPAL BONDS
Phone 5050 TOPEKA, KANSAS 534 Kansas Avenue

WILLIAMS & DAVIS (John McConnell Williams Arthur F Davis) Lawyers Suite 15 Columbian Bldg Phone 4149

WILLIAMS & HANEY (A L Williams Jesse Haney) Wholesale Potatoes Glidden Insecticides Spraying Materials 114 Kansas av Phone 1296.

Williamson Agnes typist Southwest Securities Co b 1024 Clay
" Bascom * b 1211 Lane
" Carl B r 1021 Grand av
" Clayburn (Edith) barber r 916 N Harrison
" Ella M * (wid Leaman W) r 1024 Clay
" Frank C draftsman Thos W Williamson & Co b 1024 Clay
" Lee Walker clk Sante Fe Ry b 1024 Clay
" Robt E (Mary) tmstr r 432 E 17th

WILLIAMSON THOMAS W (Anna E) (Thos W Williamson & Co) r 1334 Boswell av

WILLIAMSON THOS W & CO (Thos W Williamson Bryan E Cookinham) Architects 312-314 Central Natl Bank Bldg Phone 3399 (See left side lines)

" Vivian b 1641 Western av
Willis Basil (Udah) clk Santa Fe Ry r 6 Majestic apts
" Chas H (Grace) clk S W Bell Tel Co r 919 W 8th
" E M (Ada M) r 16 Majestic apts
" Eliza J * b 1166 Lane
" Fred H car repr (Eda H) b 1147 Grand av
" Grace M tchr b 1702 Bolles av
" Horace lab r 1166 Lane
" Lola (wid Fred) asst mngr R G Dun & Co b 1509 Polk
" Mary E (wid Porter) r 1702 Bolles
" Mattie cook Kansas I & E Institute
" Orea barber rms 205 E 8th av
" Robt P pres Universal Tours Co b 1702 Bolles av
" Silas * b 1166 Lane
Willits see also Willett
" Clarence W (Mattie) r 1126 N Harrison
" Edw waiter b 234 Quincy
" Irene S stenogr E J Hunter & Co b 1306 Lane
" Lincoln B (Anna) r 1035 Fillmore
Willits Maud b 1035 Fillmore
" Rose b 1035 Fillmore
" Sarah (wid Wm) r 1306 Lane
" Thelta stenogr Santa Fe Ry b 1035 Fillmore
Willmot Junious (Jennie) lab r 904 E 8th av
Willoughby Fred D (Margaret) r 2032 Lincoln
" Lucile bkpr b 2032 Lincoln
" Martha (wid Edw A) rms 2032 Lincoln
Willow Park From Horne w to Junction of W 6th av and Willow av
Wills Simpson B (Belle) carp r 2001 Buchanan
" Wesley stenogr Santa Fe Ry b 2001 Buchanan
Willsey Ova C (Mary) mach r 351 Forest av
" Virgil A (Mabel) switchman r 344 Kellam av
Willyard Scott (Josie) hlpr rms 1007 Grand av
Wilmarth Mary (wid Geo O) r 1101 W 8th av
Wilmoth see also Willmot
" Estelle clk W W Mills Garment Co b 1012 Garfield av
" Mary rms 1012 Garfield av

WILMOTH T H & CO (Thomas H Wilmoth Ross S Logan) Furniture Dealers Complete House Furnishings 411 Kansas av Phone 1724

" Thos H (Emma) (T H Wilmoth & Co) r 1621 West
Welsey V A b 1616 E 3d
Wilson Aaron * (Judia) tmstr r 113 E 20th
Wilson Ada B clk Santa Fe Ry b 616 W 3rd
" Addie clk Santa Fe Ry rms 712 Jefferson

WILSON ALBERT K (Emma) Grand Sec Masonic Grand Bodies 320 W 8th av r 1201 Western av

" Amy J clk W O Anderson r 1314 W 6th av
" Anna * dom rms 1055 Clay
" Anna J (wid Jos C) r 516 Topeka av
" Anth P (Mary E) lawyer r 1220 Logan
" Arth huckster r 1423 N Van Buren
" Artie E (Rebecca A) dept mngr Warren M Crosby Co r 2826 Maryland av
" Aubrey (Clara) b 1532 N Kansas av

LIFE O' WHEAT
THE NICHOLSON PRODUCTS CO.

PHIL EASTMAN PUBLICITY - - PROCESS LETTERS MULTIGRAPHED
307-9-11 Central Bank Building. Phone 1845
"Any or all the work from the copy to the mailbag."
Form letters in any quantity. Typed through a ribbon. Exactly the same results as letters from the machine in your office, but quicker and cheaper.

THOS. W. WILLIAMSON
THOS. W. WILLIAMSON & CO.
ARCHITECTS
B. E. COOKINHAM
312, 314 Central National Bank Building
Phone 3399

Wm. Green & Son Grocery Co.
QUALITY CASH GROCERS
813 KANSAS AVENUE TELEPHONE 3559

Wilson Mrs Belle r 712 Jefferson
" Bessie E b 1210 Fillmore
" Bruce (Emma) r 2405 Maryland av
" Chas pkr r 102 Douthitt
" Chas O salsn Palace Clo Co b 616 W 3d
" Clarence H (Ruth) driver r 623 W Euclid av
" Clemming (Alice) lab r 1218 N Western av
" Clifford * lab b 113 E 20th
" Colin iron wkr Capital Iron Wks rms 835 Chestnut
" Cooper (Cecil) painter r 327 Hancock
" Cyril (Lizzie) farmer r 635 Madison
" D Frank (Avis R) (H L Wilson & Son) r 1153 Boswell av
" D Leaverton (Lottie) b 180 Twiss av
" Dee * lab Chas Wolff Pkng Co r R R 4
" Duane (Clarice) lab b 430 Wilson av
" Dudley clk Santa Fe Shops b 712 Jefferson
" Eleanor clk Woolworth Co b 1521 N Madison
" Elizabeth A stenogr E H Anderson r 1118½ W 8th av
" Ellen b 301 W 5th
" Elmore * (Hester) pkr r 301 Branner
" Elsie nurse Stormont Hosp
" Elsie M tchr r E Seward av
" Ely C (Margaret) boilermkr r 313 Branner
" Enis * lab b 305 Madison
" Eunice stenogr Santa Fe Ry b 1210 Fillmore
" F Preston clk b 523 Fillmore
" Flora clk Santa Fe Ry b 1210 Fillmore
" Florence R clk Aetna B & L Assn b 815 W 10th av
" Francis student b 518 Polk
" Frank (Captolia) grocer 311 W 14th r 1412 Tyler
" Frank A (Minnie) stationer Santa Fe Ry r 1529 Plass av
" Frank W (Ruth V) (Wilson Garage) r 616 Horne
" Fred H b 107 W 7th

WILSON GARAGE (James E and Frank W Wilson) Auto Repairing Tires Tubes and Accessories 1901 W 6th av Phone 3796

Wilson Garrie M (wid Chas) r 1240 Topeka boul
" Geo (Sarah A) carp r 1138 Morris
" Glenn clk b 323 W 10th av
" Grace B (wid Geo) colr Pelletier Stores Co b 1334 Kansas av
" Grace V supr music B of Education b 1028 Harrison
" Grant lab b 415 Lake

WILSON H L & SON (Henderson L and D Frank) Wall Paper Painting and Paepr Hanging 1151 Boswell av Phone 3605

" Harriett C (wid Jas P) r 1162 Garfield av
" Harry (Jeannette) mach r 282 Winfield av
" Harry * lab b 305 Madison
" Harvey chauffeur b 409 Buchanan
" Hattie C (wid Jas P) r 1162 Garfield
" Hazel (wid Jno) r 507 N Harrison
" Helen b 513 E 2d
" Henderson L (Anna E) (H L Wilson & Son) r 1151 Boswell av
" Henry C * (Laurel) lab r 12th and Republic
" Herbert C (Faye) clk Santa Fe Ry r 631 Lake
" Irene supr S W Bell Tel Co b 204 Ohio av
" Rev Isaac A (Eleanor) r 1434 N Kansas av
" J Melvin (Bertha G) mech r 1133 Brooks av
" Jas * (Josie) lab r 305 Madison
" Jas C (Bessie) mach r 218 Chandler
" Jas E (Anna M) (Wilson Garage) r 319 Elmwood av
" Jas E (Eunice) lab r 815 N Topeka
" Jas S (Della) baggage master Santa Fe r 709 Chestnut
" Janie b 706 E 8th av
" Jasper (Cora) lab b 717 Jefferson
" Jeannetta L tchr b 1210 Fillmore
" Jessie b 424 E 5th
" Jno student b 1635 College av
" Jno M (Bertha) foreman Hays Motor Corp r 1123 Brooks av

WILSON JOHN W (Cornelia M) (The Purity Bake Shop) 520 Kansas av Phone 190 r same
" Jno W (Sadie O) farmer r 424 E Paramore

WILLIAM ROBB
HIGH GRADE MONUMENTS
MARKERS and MAUSOLEUMS
101 Jackson St. Phones, Works 4880, Res. Red 2683

The Crosby Bros Co

Dry Goods, Ready-to-Wear and Home Furnishings

Kansas Avenue, between 7th and 8th.

WILSON JOSEPH C (Altha J) Agency Mngr Burroughs Adding Machine Co 110 W 6th av Phone 3920 r 320 Woodlawn av (See adv under Adding Machines)

" Jos G (Grace) lab r 548 Wilson av
" Juanita * cook b E 20th
" Lee * r 1218 Buchanan
" Leslie * (Beatrice) lab r 1801 Van Buren
" Lewis (Zella) driver r 717 Jefferson
" Lois S clk Santa Fe Ry b 1529 Plass

WILSON LOUIS W (Mattie) General Insurance and Real Estate 26 Columbian bldg Phone 836 r 1633 Boswell av (See right bottom lines)

" Lucinda * r cor Lincoln and Gordon
" Lucy waiter rms 510 Kansas av
" Mrs Marie seams b 1311 Tyler
" Marie M pkr Warren M Crosby Co rms 1631 West
" Mary (wid Jas D) b 316 Chandler
" Mary (wid Oliver) r 1521 N Quincy
" Mary clk Santa Fe Ry rms 712 Jefferson
" Mary E clk b 1210 Fillmore
" Mathew * (Alice) lab r 208 Orchard
" Mildred tchr Washburn College b 1608 College av
" Millie r 513 E 2d
" Minie B (wid Byron A) r 616 W 3d
" Minnie tchr East Indianola School b 1521 N Quincy
" Nannie E (wid Jno) b 325 Klein
" O Ward salsn Emahizer-Spielman Furn Co b 513 E 2d
" Orley barber b 632 Madison
" Pearl * porter Stoumont Hosp
" Perle * porter b 305 Madison
" Phil C (Phoebe) agt Met Ins Co r 331 Topeka boul
" Ralph E (Edna) clk Santa Fe Ry r 812 Lindenwood av
" Ralph V (Augusta) (Wilson & Lamoreaux) r 925 Quincy
" Ray E (Dorothy) clk Santa Fe r 1506 Plass av
" Richd (Sarah) clk r 1812 Clay
" Roy * lab b 1218 Buchanan
" Roy G computer Santa Fe Ry b 1220 N Logan
" Ruth clk b 1114 Buchanan
" Ruth J b 815 W 10th av
" Salome T b 477 Ohio av
" Sarah r 712 Locust
" Sarah (wid W S) r 1933 Buchanan
Wilson Sarah F (wid Chas A) r 1210 Fillmore
" Shelton J b 216 E 8th av
" Sherman (Norma) r 514 W 23d
" Thos * (Addie) janitor r 522 California
" Vernon W (Katherine) clk r 410 Tyler
" Virginia clk Santa Fe Ry b 927 N Quincy
" W M b 410 Jackson
" Walter E mngr College Hill Garage 1407 Lane r 1717 West
" Walter E (Margaret M) r 1212 Taylor
" Walter W conf 508½ Kansas av b 1521 N Quincy
" Warren M (Katherine) lab r 1510 N Quincy
" Wesley E (Bertha) brklyr r 1802 Harrison
" Wesley L * (Millie) lab r 1424 Chandler
" Wm * lab r 619 N Tyler
" Wm B (Mary) clk r 204 Ohio av
" Wm C (Amy J) salsn W D Anderson r 1314 W 6th
" Wm H druggist 414 E 4th r 815 W 10th av
" Wm H Jr (Ethel) mach r 418 W 7th
" Rev Wm M * b 305 Madison
" Wm P (Fanny) eng r E Seward av
" Willie V clk Santa Fe Ry rms Reid Hotel
" &Lamoreaux (Ralph V Wilson Manley Lamoreaux) lunches 915 N Kansas av
Wilt Harry W (Ethel) trav agt r 276 Forest av
" Jno R (Martha) clk E J Howard Imp Co r 1515 Polk
" Wm H policeman r 107 E 13th
Wilton Henry (Alice C) lab r 1806 Kansas av
" Jno (Gertrude) trav agt b 1272 Harrison
Wimmer Jno M (Mary E) foreman Santa Fe Shops r 517 Jefferson
" Theo R nurse State Hosp
Wims Lorenzo C * tailor rms 523 N Kansas av
" Moses L * (Luella) janitor r 1311 N Kansas av
" Thos * (Prillia) restaurant 523 N Kansas av
Wimsatt Richd M (Maude) trav agt Acme White Lead and Color Wks r 1330 Lincoln
Winburn Chas (Mary) lab r 327 Lime

L. W. WILSON 26 COLUMBIAN BLDG. TELEPHONE 836

GENERAL INSURANCE and REAL ESTATE

Quality Diamonds and Jewelry

Popular Gift Shop

Ralph R. Peterson Jeweler

106 West Eighth Street

Capital Auto & Supply Co. 119-123 East Seventh St. Telephone 162
Distributors MAXWELL CARS AND TRUCKS
SUPPLIES—STORAGE—REPAIRS

Winburn Chas A Jr (Edna) stage mngr Grand Theater r 406 E 8th
Wince Isaac D * (Ella) watchman Santa Fe Shops r R R 28 Seabrook
Winchell Wm B (Virginia) ins agt rms 1108 Polk
Winchester Margaret b 816 Polk
Wind Mary seams b N Kansas Garfield pl
" Wilhelmina (wid Geo) r N Kansas av Garfield pl
Windrick Clarence (Mabel) b 1215 Monroe
Wines Phoebe b Kans Methodist Home
" Roy C (Pearl) gen agt United Life & Acc Ins Co r 1020 N Van Buren
Winey Willard L (Daisy) mach r 17th and Hogeboom
Winfield Henry janitor r 717 Lime
" Rose hlpr State Ptg Plant b 717 Lime
Wingart Harry J (Josephine) salsn r 1734 Fillmore
Winger Jos F (Margaret) salsn W H Rutter r 101 N Elmwood av
Wingert Gladys F b 390 Wabash av
" Lida E b 1714 Clay
" Louis J (Mary) r 1714 Clay
" Martin B mach appr b 194 Twiss av
" Mary dept mngr Pelletier Stores Co b 1714 Clay
" Mary C clk b 1232 Garfield av
" Walter L painter b 1714 Clay
" Winfield S (Alice) mach Western F & M Wks r 194 Twiss av
Wingett Alb B (Susan) salsn r 426 S 17th
WINGETT CEPHAS B (Margaret S) (Wingett Realty Co) r 410 W 16th
" Hattie S clk S W Bell Tel Co r 314 Monroe
WINGETT REALTY CO (C B Wingett) 107 W 6th av Phone 1644 (See p 98)
Wingfield Bessie opr S W Bell Tel Co rms 523 Harrison
Wingren Rudolph (Alma) patternmkr r 203 N Locust
Winkelman Wm S restaurant 311 Kansas av r same
Winkler Alma A forewoman McEntire Bros rms 310 W 16th
" Clara seams b 310 W 16th
" F A b 1309 Garfield
" Ralph appr rms 700 E 4th
Winn see also Wynn
Winn Lillian clk Santa Fe Ry rms 1517 Polk
" Richd A asst cashr U P Ry rms 1126 N Kansas av
Winner Roy G (Hulda) acct Cap City Oil & T Co b 604 W 8th
Winslow Chas M (Carrie) meat ctr Fraser Bros r 133 Tyler
" Floyd J (Maude) meat ctr Fraser Bros r 112 W 13th
" Geneva * r 1020 Washburn av
" Willard W (Mildred) salsn r 517 Taylor
Winston Elijah * lab r 314 Klein
Winter Alb H (Grace) tchr High School b 1274 Plass av
" Gladys H clk W A L Thompson Hdw Co b 1121 Harrison
" Ira C (Irene) cook r 832 Monroe
" Katie F (wid Jas F) b 429 Elmwood av
" Manie b 1173 N Kansas av
" Walter (Nellie) mach 310 W 18th r 1733 Harrison
Winterscheidt F C (Helen) sales mngr Wood Motors Co r 1268 Tyler
Wintrode Apts The 323 W 10th av
" Fidela H boarding 323 W 10th av
" Mattie B (wid Jehiel T) r 1304 Harrison
Wiscombe Clifford E (Martha) clk Am Ry Exp Co b 520 E 5th
" Rufus W (Anna) pressman r 2123 Adams
WISCOMBE WALTER H Propr Holliday Hotel 401 Holliday pl r same
Wisdom Ennis * (Frankie) lab r 421 W Curtis
" Wash * (Anna) lab r 832 N Clay
Wise see also Weis
" Don D (Blanche J) salsn J W Jenkins & Sons Music Co rms 325 Stephens
" Edw C (Jennie)E feed 1127 Kansas av r 1631 Mulvane
" Eunice (wid Andr J) r 216 W Curtis
" Hamilton conf 404½ E 4th r same
" Isaac W (Mamie) b 1524 N Harrison
WISE RT REV JAMES D D (Anna) Pres College of The Sisters of Bethany Bishop of the Diocese of Kans (Episcopal) r Bethany College Grounds
" Jennie (wid Wm) b 1118 Madison
" Jennie M (wid Henry) r 1411 Fillmore

The Emahizer-Spielman Furniture Co.
COMPLETE HOUSE FURNISHERS
PIANOS CARPETS SEWING MACHINES PHONOGRAPHS AND RECORDS
517-519 Kansas Avenue Phone 3975

S. J. HODGINS, President and Treasurer W. F. HOBBS, Vice-President JAMES NELSON, Secretary and Manager
THE CENTRAL-TOPEKA PAPER CO.
WHOLESALE PAPER
221, 223, 225 Kansas Ave. Topeka, Kansas

BETZER REALTY & LOAN CO.
Real Estate Loans City and Farm Loans at Low Rates
FIRST FLOOR NEW ENGLAND BUILDING

Wise Jno chf tel opr Santa Fe Ry b 1118 Madison
" Pansy M clk State Ptg Plant b 1411 Fillmore
" Rachel E (wid Jas W) dom r 455 Sumner
" Verna L student b 1631 Mulvane
" Wm E (Alice) supt Forbes Milling Co r 405 Paramore
" Wendell student rms 1520 College
Wisegarver Jno E (Jennie) lab r 1317 Seward av
" Wayne H (Christine) claim inv Santa Fe Ry r 512 Wilson av
Wiselogel Wesley (Emma) clk Iten Biscuit Co r 1400 Logan
WISEMAN ABRAHAM L (Lillie M) Propr Wiseman's Planing Mill & Lumber Yard r 817 W 6th av Phone 1413
" Andr W (Anna) mngr Banner Lunch Co r 708 Harrison
" Chas W clk Santa Fe Ry r R R No 6
" Esther typist S W Bell Tel Co r R R No 6
WISEMAN'S PLANING MILL & Lumber Yard A L Wiseman Propr Lumber and Planing Mill Mnfrs and Dealers in Sash Doors Store Fixtures Show Cases Interior and Exterior Finish Plate and Window Glass 113-121 Van Buren Phone 417 (See opp inside Back Cover)
Wiser Ira L (Myrtle) boilermkr r 426 Locust
Wiss Bernard J clk Louis Wiss b 131 Clay
" Donal b 627 Madison
" Elizabeth cashr Louis Wiss Grocery b 131 Clay
" Louis (Helen) (Louis Wiss Grocery) r 131 Clay
WISS LOUIS GROCERY (Louis and Quirin A Wiss) Staple and Fancy Groceries Choice Meats 134 N Quincy Phone 273 and 385
" Lucile G clk Santa Fe Ry b 131 Clay
" Quirin A (Evelyn) (Louis Wiss Grocery) r 1416 W 6th av
Wissman Wm H (Mary) tinner r 417 E 10th av
Witchewah Harry((Faye) rms 120 N Van Buren
Witchey Edw E (Maggie) (Witchey & Co) r 1610 Van Buren
WITCHEY & CO (Edw E Witchey John F Schwulst) Poultry Eggs Seed and Feed 517 Quincy Phone 748
Witham Francis O clk U P R R b 1002 W 6th av.
Witherell Chas H (Ella G) r 1179 Clay
Withers Jno K r 1329 Mulvane
" Ruth C tchr Central Park School b 1811 Huntoon
Withrow Fulton J (Maude M) cond r 711 Lincoln
Witmer Jos R (Elsie) ins r 705 Lindenwood
Witske J A fireman State Hosp
Witt Carrie * (wid Jno) r 501 E 17th
" Dora (wid Chas R) r 1818 Lane
" Louise clk Santa Fe Ry b 1818 Lane
" Matt W (Marie) clk Theo Poehler Merc Co rms 1931 Laurel av
Witten Chas E (Frances) b 1210 W 6th av
Wittenbraker Fred W (Mollie) trav agt r 206 Clay
Witwer Marie (The What-Not Shop) artist 120 W 8th r 1125 Western
" Ruth student b 1125 Western av
Wiuff Hans C J (Martha) reprmn Emahizer Spielman r 2507 Buchanan
Woehr Anna maid 118 Greenwood av
Woelk Geo F (Sidoyna) clk r 410 Lindenwood
Woerner Bryan (Frances) baker O'Harra's Bakery b 1835 E Crane
Wohrle Jno A (Nellie) eng r 1221 Seward av
Wolcott Grace G tchr High School b 1149 Garfield av
WOLCOTT J C (Della) Kodak Finishing Picture Framing and Photo Supplies 825 Kansas av Phone 1141 r 1149 Garfield av
" Louise clk Santa Fe Ry b 1265 Lane
" Stella r 1265 Lane
Wolf Arth (Lucinda) boilermkr rms 514 W 6th av
" Bertha r 1211 W 5th
WOLF C A (Grace M) Jeweler and Optician 725 Kansas av Phone 1404 r 911 Western av
" Cornelius V (Laura) mngr Kiernan & Co r 316 E 10th av
" David A (Belle) r 1026 Monroe
WOLF DAVID A Asst Cashr Bank of Topeka rms 316 E 10th av
" Ella (wid G S) r 322 Jeffersons

THE LIBERTY LIFE INSURANCE CO., TOPEKA
INSURE IN SURE INSURANCE

Phone 3170 Ninth and Kansas Ave.
C. A. Karlan Furniture Co.
LARGEST COMPLETE HOME FURNISHERS IN KANSAS

J. B. WHELAN LUMBER CO.
LUMBER, BUILDERS' HARDWARE, SEWER PIPE, PAINTS, OILS, GLASS, ETC.
Yards 713 to 725 East Fourth Street Phone 865

The Topeka Transfer and Storage Co.
MODERN WAREHOUSE
528 Adams Street Phone 3556

Wolff Emil baker b 1211 W 5th
" Esther tel opr W U Tel Co r 1211 W 5th
" Gertrude hatmkr Baer Hat Shop b 1211 W 5th
WOLF HARRY D (Ruth A) Asst Cashr Bank of Topeka r 1158 College av
" Jacob (Mary) clk Topeka T & A Co r 1517 N Monroe
" Mary mngr Jaeschkes Hat Shop b 1517 N Monroe
" Oscar D (Ida) clk E A Cornell r 1604 Tyler
" Regina E clk Santa Fe Ry b 1211 W 5th
" Violet M clk b 1517 N Monroe
Wolfe Benj O salsn J Will Kelley & Co r 1119 Tyler
" Carmie S tchr High School b 1360 Garfield av
" Clinton S (Jean) phys 809 Kansas av r 1249 Boswell av
" E F b 1606 Buchanan
" Edwin F (Marie) r 1126 Garfield av
" Mrs Elizabeth J H lodgings 520 E 6th av
" Ernest T (Nellie) lab r 421 Green
" Eugene clk Capper Pub rms 1635 Topeka boul
" Eva A (wid Robt) r 1307 Lincoln
" Faye stenogr Kaw Adv Agency b 482 Ohio av
" Grace b 1307 Lincoln
" Hal B (Della L) carp r 1109 Throop
" Harold B clk Capper Pub b 1307 Lincoln
" Hope W tchr b 1307 Lincoln
" J Allen (Jennie G) clk Warren M Crosby Co r 1187 Brooks av
" J F b 628 Tyler
" Louise b 1213 Western av
" Mrs Louise D pub stenogr 42 Columbian bldg b 1635 Topeka boul
" Perry foreman W O Anderson rms 133 Kansas av
" Peter L (Lucy) cabt mkr r 482 Ohio
" Peter R r 1360 Garfield av
" R Bliss agt The Nat Reserve Life Ins Co r 1307 Lincoln
" Sarah A tchr High School rms 1200 Jackson
" Thelma student b 1307 Lincoln
" Wm B (Edna) salsn Badders Motor Co r 1329 Fillmore
" Wm D (Fayeben W) publicity 1233 Clay r same
Wolff Adolph P (Elizabeth) gen foreman Santa Fe r 929 Madison
WOLFF CHARLES JR (Jessica) Pres and Treas Charles Wolff Packing Co r 1101 Topeka boul
WOLFF CHARLES PACKING Co Charles Wolff Jr Pres and Gen Mngr W F Colloday (Chicago) 1st V-Pres D W Mulvane 2d V-Pres H M Harris Sec-Treas C W Sheehan Supt Beef and Pork Packers ft of Quincy (See p 28)
" Doris R clk Capper Pubs b 929 Madison
" Frank lab Santa Fe Shops b 520 Lane
" Marie clk Santa Fe b 929 Madison
" Nathan H (Sarah M) tailor 429 Kansas av r 916 Huntoon
Wolfington H Warren (Alice) computer Santa Fe Ry r 418 Polk
Wolfley Lloyd chauffeur Santa Fe b 143 Norton
" N Edw (Elva) comp r 143 Norton
WOLFOLK MRS BESSIE M (Harmola Lace Curtain Cleaning Works) r 416 Van Buren
" Cordelia * (wid Wm M) r 918 E 10th
WOLFOLK JOHN A (Harmola Lace Curtain Cleaning Works) r 416 Van Buren
" Leland * porter r 918 E 10th av
Wolford Darius K (Sarah) fireman Santa Fe Pass Depot r 1323 West
" Harry (Grace) driver r 1835 N Tyler
" Homer B meat ctr r R R 5
" Hubert (Hazel) city pump r N Monroe Garfield pl
" Stanton M (Henrietta) carp r 1924 N Polk
Wolgamott Nancy (wid Geo) b 407 Leland
Woltman Herman B (Anna M) stockkpr Hall Litho Co r 1160 College
Wolverton see also Woolverton
" Arthur S clk Capper Pub b 1104 Kansas av
" Ethel (wid Myron F) r 1801 E 6th
WOLVERTON LEROY E GILDEhous & Wolverton) b 1801 E 6th av
" Wm A (Libbie) plumbing insptr City r 325 Ashland av

T. G. Smith & Son
Tile Floors and Wainscoting our Specialty.
Tile and Wood Mantels.
913 Kansas Ave. Phone 1261 Topeka, Kansas

THE McCLEERY-DUDLEY LUMBER CO.
Lumber and Coal, Paints, Ladders and Builders' Hardware
CONVENIENTLY LOCATED—519 JACKSON STREET

WOMER PARLEY P (Verna B) Pres Washburn College r same
Wonderly Louis J (Clara) watchman r 1907 Fillmore
Wong Thos washer rms 119 W 5th
Wood see also Woods
" Alb H b 1122 Taylor
" Anna (wid Jobe) b 506 Lafayette
" Byron clk b 1817 Lane
" C Andr (Myrtle) metal wkr Longren Aircraft Corp r 281 Oakland
WOOD C T MOTOR CO (Chester T Wood) General Auto Repairing 1702 Lincoln Phone 1666 (See p 17)
" Chas eng b 1817 Lane
" Chas A spl agt Santa Fe Ry r 1273 Buchanan
" Wood Chas E (Mary) lab Chas Wolff Pkng Co r 510 Tyler
" Chas L b 1003 Topeka boul
WOOD CHESTER T (ALVIRDA) (C T Wood Motor Co) r 1627 Central Park av
WOOD CLARENCE L (Maude) Wall Paper and Paper Hanging Paints Etc 1003 Topeka av r same Phone 1842
" Daisy clk Capper Pub b 217 E 12th
" Dewey mech b 1817 Lane
" Edith E (wid Alb) clk Bd of Administration b 928 Washburn av
" Elizabeth b 316 W 3d
" Florence b 117 Huntington
" Frank T (Alice) paperhngr r 506 Fillmore
" Frank (Anna) gen transpn insptr Santa Fe Ry r 901 Madison
" Geo H (Mamie) insptr r 1237 Fillmore
" Harvey G (Daisy) stenogr Santa Fe Ry r 715 Brauner
" Ida A (wid Horatio) r 217 E 12th
" Ina F stenogr b 506 Fillmore
WOOD J G (Emma T) Attorney at Law 17 Columbian bldg Phone 3698 r 311 Clay
" Jane M * dom r 1316 Van Buren
" Jno student b 1010 Tyler
" Jno H mach Santa Fe Shops b 300 E 4th
" Katherine (wid Jas L) b 522 W 7th
" Kenneth R optician Merry Optical Co b 506 Fillmore
" Leslie A (Pearl) r 1344 W Euclid av
" Mary * maid b 2300 Madison
Wood Mrs Mary E salsn Berkson Bros b 321 Western av
" Mrs Mary E b Ingleside Home
WOOD MOTORS CO N V Wood Pres Distributors Buick and Cadillac Cars and Goodyear Tires W 6th av s w cor Van Buren Phone 1560 (See right bottom lines)
WOOD NOEL V (Helen H) Pres Wood Motors Co r 1535 Jewell av
" Orwin C student b 1627 Central Pk
" Otho F (Minnie) U S Marshall Federal bldg r 1010 Tyler
" Owen J (Anna) asst solr Santa Fe Ry r 1217 Tyler
" Paul D (Blanche) mach r 119 Jackson
" Roy C (Mary) lab r 1208 W Laurent
" Ruth C b 1217 Tyler
" Ruth E treas Congregational Conference b 624 Kansas av
WOOD DR SAMUEL (Matilda M A) Optician Graduate Optical School of New York City 1900 Registered Kansas Medical Board 1901 624 Kansas av (2d floor) r same Phone Blue 2296
" Saml M r 918 W 10th av
" Sanoa (Mamie) carp Santa Fe Ry r 305 Hancock
" Stephen J (Lucy) farmer r 1817 Lane
" Walter R huckster b 1210 Laurent
Woodall Annie * dom b 411 E 1st av
" Blanche * laund rms 312 Kansas av
" Clarence * (Albertha) lab r 24th and Madison
" David E * (Mamie) lab r 124 N Jefferson
" Elbert clk Fleming-Wilson Merc Co b 112 E 5th
" Ray * (Clittia) lab r 411 E 1st av
Woodburn Eleanor clk Kansas Bankers Asso b 211 Broadmoor av
" Elizabeth tchr Quincy School b 211 Broadmoor av
" Wm J (Mary) foreman Santa Fe Shops r 211 Brodmoor
Woodcock Chas E (Emma) foreman Jno M Leeper r 1935 Strong av
Woodcox Andr G b 309 W 13th
" Everett messr Trefry Motor Co r 309 W 13th
" L Ashley appr Capper Pub b 309 W 13th
" Lawrence M (Clara C) salsn Kansas Reserve Invest Co r 309 W 13th

The Topeka Mortgage & Investment Co.
Successors to THE FORBES MORTGAGE & INVESTMENT CO.
Tel. 1096 : 116 West 6th St.
CITY AND FARM LOANS : INSURANCE : INVESTMENTS

TOPEKA ELECTRIC COMPANY
Electricians : Electrical Construction and Repairs : Electric Supplies and Fixtures
816 Kansas Ave. Phone 768

Established 1882 LOUIS VAN DORP & SON Phone 130
SHEET METAL AND ROOFING CONTRACTORS
507, 509 Jackson Street, Topeka, Kansas

The Warren M. Crosby Co. 613-15-17 Kansas Avenue through to Jackson Street
"The Store of Dependable Merchandise" Telephone 3569

Woodford Jos W (Jennie E) r 1169 Washburn av
" Nellie clk Crosby Bros Co b 322 Harrison
" Orville D (Belle) mach r 322 Harrison

WOODFORD'S PHARMACY Wm D Woodford Propr Pure Drugs Prescriptions a Specialty 17th ne cor Buchanan Phone 1667

" Robt T (Maude) grinder N 410 Wilson av
WOODFORD WM D (Mary) Propr Woodford's Pharmacy r 1634 Buchanan
Woodhull Joel R (Anna) clk Topeka Elec Co r 919 W 16th
Woodington Chester L eng State Hosp
Woodley Jno M clk Santa Fe b 1275 West
" Laura A r 1275 West
Woodman Alf E (Mabel E) hoseman Sta 2 rms 1132 Morris av
" Ione stenogr Santa Fe Ry r 732 Topeka boul
Woodmancy Forest student b 415 E 8th av
Woodring Wm R Elec H B Howard E & A Sup Co b 800 Madison
Woodruff Chauncey W lab rms 305 Quincy
" Frank P painter b 1024 Western av
Woods see Wood
Allen * (Laura) lab r 415 Laurent
" Arthur * lab r 25th and Jefferson

WOODS' CAFE (Mrs Edith L Woods) Good Meals Good Service Modern Rooms in Connection 113 W 5th Phone 1126

" Carrol lab b 406 Ohio av
" Chas * lab r 23d and Madison
" Chester L clk Santa Fe Ry b 720 Lincoln
" Clarence (Elva) policeman 1332 Buchanan
" Danl lab r 305 Hancock
" Edgar B (Lottie) mach Santa Fe Shops r 181 Emmett
" Mrs Edith L (Woods Cafe) r 113 W 5th
" Ephriam * (Amy) lab r 23d and Madison
" Genie stenogr Capper Pub b 914 Huntoon
" Geo * lab r 25th and Jefferson
" Gladys asst Woods Cafe r 623 Monroe
Woods Helen F clk Consumers Lt H & P Co b 720 Lincoln
" Jas Wm * lab b 928 College av
" Jennie b 914 Huntoon
" Jno A * (Mary) janitor r 1197 Lane
" Jno B * (Martha) lab r 404 E 1st
" Julia E (wid Frank J) stenogr State Bank Comn r 720 Lincoln
" Leonard D (Olive) clk W I Miller Lumber Co b 1325 Topeka boul
" Leslie * (Flossie) porter r 24th and Jefferson
" Morris D (Mary) clk Hall Litho Co r 1242 Clay
" Nathaniel P clk Rowley Drug Co b 703 Monroe
" Oneida * waiter b 406 Ohio av
" Oscar * (Dollie) lab b 908 Wood
" Thos * (Rachel) gardner r 406 Ohio
Viola * 406 Ohio av
" Wm (Mary) mach r 181 Emmett
" Wilrene tchr Kansas I & E Institute
Woodward Alb A (Jessie) foreman West Motor Car co r 1271 Tyler
" Mrs B D b 1217 Western
" Bessie clk Santa Fe Ry b 309 W 10th av
" Calvin P supr S W Bell Tel Co b 301 E 6th
WOODWARD CHESTER (FREDERica B (Garretson & Woodward) V Pres and Sec Central Trust Co r 834 Buchanan
" Grace clk Santa Fe Ry rms 715 Tyler
" Harry G (Ruth) chf clk S W Bell Tel Co r 201 Edgewood
" Mary aud Security Benefit Assn b 715 Tyler
" Nathan * (Mesa) lab r 1228 Lane
Woodworth Althea (wid Carey A) r 1518 W 8th av
" Arthur E (Hattie C) lino opr Topeka State Journal r 701 Lawrence
" Ava clk Santa Fe Ry b 1518 W 8th
" Cora trimmer b 285 Oakland av
" Irene (wid Wm D) r 285 Oakland av
" Isabelle clk Santa Fe Ry b 701 Lawrence
" Lawrence A clk Santa Fe Ry b 1518 W 8th av
" Nina M stenogr United Elevators Co b 1518 W 8th av
" Sarah hlpr b 513 Lane
Woody Chas (Emma) painter r 9th and Sherman av
" Chas M (Mary) r 435 Shawnee av
" Wm (Berdie) painter r 709 Golden

C. G. Blakely & Co.
Insurance Specialists
535 KANSAS AVE.
PHONES
737, 738 and 403

The W. W. Mills Company
The Shop For Gentlewomen

Woolfolk Robt M (Margaret) dept mngr S W Bell Tel Co r 1237 Garfield av
Woollard L Alb (Mabel) pressman Kelley Pub Co r 2022 E 6th av
Woolley Eunice M student b 1530 Tyler
" Fannie (wid Gilbert) b 435 Lafayette
" Lois T draftsman State Highway Comn b 1530 Tyler
" Wm W clk r 1530 Tyler
Woolm Harry A nurse State Hosp
Woolpert Bennie G (Olive B) carrier P O r N Tyler Shorey
Woolridge Henry * (Amelia) lab r 938 N Fillmore
" Letitia * (wid Geo) b 830 N Clay
" Rufus * (Bertha) lab r 1325 N Taylor
Woolverton see also Wolverton
" Asa P (Anna E) r 623 Monroe
" Frank (Susie) tel opr rms 424 E 5th
Woolwine Fay b 328 Quincy
" Nettie b 217 W 17th
Woolworth F W Co Wm F C Zimmer mngr notions 627-629 Kansas av
Woolsley Asa (Callie) tireman r 318 W Curtis
" Jesse (Kate) clk b 1024 N Jackson
Wooster Allen J b 124 W Gorden
WOOSTER LORRAINE ELIZAbeth State Supt Public Instruction North Wing Main Floor State Capitol
Wooten Bessie opr City Hand Ldry b 121 W Curtis
" Clyde N bed mkr McEntire Bros rms 120 W Curtis
" Lillian (wid Ezekial) mach opr b 121 W Curtis
" Jennie D (wid Jno D) r 413 W 2d
" Wm T eng b 413 W 2d
Worcester Clarence salsn r 2322 Clay
" Nettie b 1915 West
Worden Blanche H tchr Lafayette School b 1227 Wayne av
Work Jos S (Mary) watchman r 1628 Topeka boul
" Lida B (wid Jno L) stenogr Natl Fire Ins Co b 1112 Topeka boul
" Lillian tchr Harrison School b 1628 Harrison
" Mamie R clk Santa Fe Ry r 1628 Topeka boul
" Rhoda A b 924 Fillmore
Workman Ida (wid Calvin) b 711 Wear
" Irvin E (Maggie) lab r 710 Wear av
Workman Jno W (Ida) foreman r 819 Sherman av
" Mattie (wid Sylvester R) r 1126 N Kansas av
" Sydna lab b 914 Golden av
" Sylvanis (Myrtle) carp r 713 Wear
Worland Chas B (Laura B) r 625 Horne
" Wm lab b 324 Ash
Worley Jno A (Clifford D) mngr Capital City Bottling Wks r 1111 Monroe
Worman Merle clk Santa Fe Ry rms 616 Monroe
Worsham Eliza J (wid Jos) b 1928 Harrison
Worsley Constance b 1110 W 6th av
" Edwin (Jane) brklyr r 1110 W 6th av
" J Percy (Carrie) clk Santa Fe r 708 Lincoln
Worstell Jno carp r 614 W 6th av
Worth Dewey (Sarah E) b 1508 N Quincy
" Geo (Lucy) r 330 Madison
Worthington C M (Rosie) r 408 Van Buren
" Josie clk S W Bell Co b 1233 Western av
" M Beatrice asst mngr Edwards Cloak Co b 1233 Western av
Wrage Dewey b 621 Jefferson
" Iantha E clk Merry Optical Co b 621 Jefferson
" Jno H (Lena) insptr r 621 Jefferson
Wragovich Gizzela C b 1325 Harrison
" Katherine seams Pelletier Stores Co b 1325 Harrison
Wray Clyde lab b 380 Poplar
" Culbertson D (Edith) (East Side Motor Co) r 380 Poplar
" Jas M (Anna) fireman r 390 Poplar
Wren Thos L (Mary) carman r 338 Green
" Thos L Jr appr b 338 Green
Wright Alice nurse b 1922 Harrison
" Arth B (Fannie M) lab r 1221 Monroe
" Belle (wid Jno) r 315 Lawrence
" C S printer Capper Pub rms 209 E 7th
" Carrie (Vogue Button Shop) r 614 Tyler
" Mrs Carrie E rms 618 W 8th av
" Cary W (Adda A) floorman Theo Poehler Merc Co r 1210 Boswell

Zercher Book and Stationery Co.
Office Stationery, Steel and Wood Filing Cases, Typewriters, Dictaphones
T. L. Pattison, Prop. Phone 580 521 Kansas Avenue

NELLIS INSURANCE AGENCY
Established 1876
Fire
Tornado
Automobile
Aviation
Burglary
Personal
Accident and Health
Plate Glass
Liability
Insurance
Forgery
Fidelity
and Surety
BONDS
109 W. SIXTH AVE.
PHONE 228

IMES AUTO CO.

Dodge Brothers Sales and Service

Phone 3071

1029 1031 1033 1035 KANSAS AVENUE

Butter-Krust Bread

MADE ONLY BY Royal Bakery 107-111 W. 10th St.

Wright Chas W (Mary F) clk Santa Fe Ry r 1195 Clay
" Edithm (Vogue Button Shop) b 614 Tyler
" Elizabeth E tchr b 635 Garfield av
" Elizabeth M (wid Jno F) r 635 Garfield av
" Elmer L (Anna) pastor Quinton Heghts Baptist Church r 222 E 10th av
" Ernest A (Goldie A) grocer 1401 E 10th r same
" Eugene * lab b 1125 Boswell av
" Forest E stenogr Santa Fe Ry b 1314 N Quincy
" Frances bkpr Capper Pub b 614 Tyler
" Frank C (Bertha) clk Cent Top Paper Co r 316 W 3d
" Fred B b 5th Av Hotel
WRIGHT FRED H (Cora) (The Bootrie) r 1013 W 8th av
" Geo W * (Beatrice) porter r 925 College av
" Gerald W b 222 E 10th av
WRIGHT HARRY (Maude S) Pub Shawnee Chief r 2334 Topeka boul
" Harvey T (Vena) clk r 1209 W 5th
" Hazel cashr Cozy Theater rms 721 Quincy
" Helen E stenogr Santa Fe Ry b 1195 Clay
" Herbert lab State Hosp
" Hervey W trav agt Curtis Towle & Paine Co b 1210 Boswell av
" Homer F stenogr Shawnee Cycle Co r 628 Branner
" Jas (Alice) r 209 The N Drive
" Jesse (Nellie H) (Jesse Wright & Son) r 256 Wabash av
WRIGHT JESSE & SON (Jesse and Paul C) Kodak Finishers Prompt and Expert Service 632 Kansas av
" Jno M * (Josephine M) clk r 623 Western av
" Lois stenogr North British and Merc Ins Co b 1314 N Quincy
" Louis * (Luella) driver r 1830 Topeka av
" Lucy (wid Jno W) r 1314 N Quincy
" Maybelle tchr Washburn College b 1531 College av
" Mrs Mary B r 1620 College av
" Mildred clk Santa Fe Ry b 256 Wabash av
Wright Mildred W stenogr Santa Fe Ry b 1195 Clay
" Myron A (Betty) salsn Hall Litho Co r 1722 West
" Nick * (Minnie) grocer 807 E 11th r 719 same
" Owen E (Minnie A) branch mngr Internatl Harv Co r 1311 W 11th
" Paul C (Jesse Wright & Son) b 256 Wabash av
" Robt (Willie) r 917 N Topeka av
" Roy W (Etta R) carp r 1109 Woodward av
" Ruth tchr 804 b W 12th
" Ruth (Cozy Theater) r 721 Quincy
" Mrs Sadie clk S W Bell Tel Co b 604 W 6th
" Saml T (Jennie) grocer 813 W 16th r 519 W 14th
" Sarah (wid Silas) r 315 Lawrence
" Sarah V (wid Jos W) b 1020 Garfield av
" Thos T (Malissa) gardener r Weightman av Shorey
" W Neale acct B of Administration b 12 The Devon
" Wm fireman Wm Scluck Mngf Co b 321 Jackson
" Wm R (Elizabeth) foreman City r 628 Branner
" Willis E (Sadie) foreman Portland Cement Stone Co r 2821 Jefferson
" Wilma B stenogr Central Trust Co b 618 W 8th
Wright Xina C (wid W Neale) r 12 The Devon
Wrisler Isaac W (Martha) farmer r 206 Stephens
Wulke Bertha stenogr State Highway Comn b 332 Topeka boul
" Fred J (Bertha) r 332 Topeka boul
" Hedwig stenogr b 332 Topeka boul
Wunder Jno P (Louisa) farmer r 1815 Park av
Wunsch Gustava (wid Jacob) r 448 Seward av
" Richd carp b 448 Seward av
Wyant Zinta E (Mary M) cashr Davis-Wellcome Mortgage Co r 1613 Topeka boul
Wyatt see also Wiatt
" Grover C (Ruth) pckr r 32d and Minnesota av
" Jas N (Susan) r 32d and Minnesota
WYATT JESSIE L adv solr Capper Publications b 1251 Topeka boul
" Leonard C (Della) r 1206 N Topeka

A Pasteurized Product IN A SEALED PACKAGE

Delicious, Healthful Fresh Every Day

Beatrice Creamery Co., Topeka, Kansas

The Crosby Bros Co
High Grade Women's, Misses' and Boys' Shoes
Kansas Avenue, between 7th and 8th.

Wyatt Leroy B (Nellie) carp r 516 Chandler
" Linn E clk Santa Fe Ry b 1113 Van Buren
" Lucia A stenogr Santa Fe Ry b 1113 Van Buren
" Mary r 1113 Van Buren
" Mary E clk Santa Fe Ry b 1113 Van Buren
" Ola R clk Crane & Co b 1206 N Topeka av
" Oliver C (Etta E) policeman r 929 Monroe
" Oliver S lab b 1206 N Topeka av
" Perry W (Sarah A) broom mkr r 1307 N Polk
" Rebecca b 1206 N Topeka av
" Saml J (Ella) insptr r 1325 N Jackson
" Webb (Alice) lab r 1307 N Polk
Wyberg Ethel music tchr b 1183 High
Wyckoff see also Wikoff
" Herbert barber r The Virginia
" Melissa (wid Wm) b 2143 Maryland
" Lee A (Nada B) student b 1156 Washburn av
Wylie see also Wiley
" Mrs Edna M b 217 Woodlawn av
" Emma student r 1027 Clay
" Geo G (Lucy) finisher Capper Pub r 8th n e cor Orleans
WYLIE HARRY L (Iva Dell) Mngr Coca Coca Bottling Co r 1118 West
" Lucy (wid Wm W) r n e cor 8 and Orleans
" Mrs Martha J b 707 Buchanan
" Wm (Marie) hlpr r 1018 Jackson
Wyman Ronald M student b 107 W 12th
Wynn Saml (Elizabeth) stockman Capper Pub b 335 Tyler
Wyre Andr D (Lizzie) carp r 419 Taylor
" Barney carp b 419 Taylor
" Eula clk Security Benefit Assn b 419 Taylor
" Herman student b 419 Taylor

Y

Y-K Agency C K Kenyon mngr adv agts 7 Aetna bldg
Yanez Ernest (Mary) lab r 625 N Tyler
Yanzen Johanna (wid Fred) r 210 Hancock
Yardell Mrs Chas b 1267 Tyler
Yarnell Ray (Ruth) associate editor Capper Publications r 610 Topeka boul
Yarroll Pearl clk Al Klingaman & Co b 112 E 6th av
Yates Chas M (Mary) grocer 215 W 4th r same
" Geo W W (Addie B) r 506 Lincoln
" Paul (Helen) lab r 706 Lawrence
" Robt M (Dorothy) agt r 1215 W 6th av
" Theresa b 710 Lime
Yaw Ada (wid Marcellus) r 9th and Sherman
" Edwin farmer rms 9th and Sherman
Yeager Elsie stenogr Capper Publications b 500 Wabash
" J F b 400 E 10th av
" Ralph (Elsie) foreman Santa Fe Shops r 500 Wabash av
Yee Tom laundry 1113 Kansas av r same
Yellowfishe Bessie nurse Christ's Hospital
Yelton P Lucas pipe ftr b 1211 Monroe
Yenkey Minnie nurse rms 812 Fillmore
Yetter Culver D (Mary) clk Secretary of State r 1224 Garfield av
" Sadie B student o 1224 Garfield av
Yewdall Edw G (Corinne M) landscape gardener r 1108 Western av
" Robt E florist b 1108 Western av
Yirigollo Yiduvigen lab rms 114 N Jefferson
Yingling S E (Dora) b 1212 N Tyler
Yoakum Mrs Margaret salsn Palace Clo co r 512½ E 4th
Yober Almeda b 1017 Lafayette
" Eugene W * porter b Waite and Conklin
" Ferdinand (Elmeta) trunk mkr D E Rose Trunk Co b 1017 Lafayette
" Hazelton M * (Lucy) lab r 1048 Boswell av
Yocum Anderson (Mildred) clk Al Klingaman & Co r 206 Knox
" Cora (wid Geo W) r 315 Chandler
" Earl B carp Santa Fe Shops b 129 Emmett
" Earl D (Edith) driver Shawnee Co-op Assn r 129 Emmett
" Edw A appr Santa Fe Shops b 174 Emmett
" Frank printer b 315 Chandler

THE NEW TOGGERY
CLOTHING HATS - AND FURNISHINGS
I. S. GALITZKY EIGHTH AND KANSAS AVE.

A. A. RODGERS
A. A. RODGERS & CO.
110 West Sixth Avenue : Phone 418
Farm and City Real Estate, Loans, Investments, Insurance and Bonds
R. C. ROWSE

WM. CONNORS FURNITURE COMPANY
716 KANSAS AVENUE
"A Store for Everybody"
PHONE 3461
FURNITURE, RUGS AND DRAPERIES

For Experienced or Inexperienced Stenographers and Bookkeepers
Call our Employment Department. Phones 1382 and 3204
Strickler's Topeka Business College. 107, 109, 111, 113, 115, 117 E. 8th Ave.

Yocum Laeta salsn C E Warden & Sons b 174 Emmett
" Ralph A (Mabel) foreman Santa Fe Ry r 505 Wilson av
" Robt B (Laura) insptr Santa Fe Ry r 174 Emmett
Yoder Henry D (Emily) vice-pres The Topeka Flour Mills Co r 4 Ashbury apts
Yonker Jno (Nellie) archt Santa Fe Ry r 311 Western av
Yonsen Louis (Augusta) lab r 210 Lake
York Kenneth appr b 412 Ohio av
" Solan K cabt mkr Santa Fe Shops b 412 Ohio
Yorker Opal D salsn Conger Dental Supply Co b 1281 Buchanan
Yose Jno R * (Mary) lab r 2234 Fillmore
Yost Almer A (Lucy Shorey) farmer r Weightman av
" Geo W * b 706 Fillmore
" Hosea G (Wilmuth) colr S W Bell Tel Co r 408 Monroe
" Leonard A (Yost & Redenbaugh) b 1221 Monroe
" Sherman (Mary) porter r 2202 Fillmore
" Morley C (Clara) painter r 307 W 7th
" & Redenbaugh (Leonard A Yost Frank G Redenbaugh) Cafe 1131 Kansas av
Young Alb A b 1237 Duane
" Alice clk Santa Fe Ry b 509 Lane
" Chalmers D (Esther) b 922 Jefferson
" Claude mach Santa Fe Shops r R R 28
" Cliff (Virgia) painter r 372 Arter av
" Deck (Alma) carp r 178 Twiss
" E O hlpr State Hosp
" Edw B (Matilda) clk M P Ry r 2210 Quincy
" Edwin S (Dora) hlpr r 711 Branner
" Esther student b 1324 College av
" Floyd E (Etta) clk Santa Fe Ry r 1703 E 6th
" Fred salsn The Mach Elec Co b 300 E Saywell
" Geo F b 315 Paramore
" Gladys clk Royal Bakery b 1521 Tyler
" Golden L (wid Raymond E) r 825 Morris av
" Grace dom b 217 E 8th av
Young Guy E (Elsie) painter Vancil & Parr r Fair Grounds
" Harry L (Dure E) clk Santa Fe Ry r 409 Laurel av
" Henry I (Deva) mech Scott Weighing Mach Co r R R 2
" Homer M (Nellie) salsn Frank Furn Co r 1531 W 15th
" Horace b 216 W Curtis
" Jas (Harriet) supt Theo Poehler Merc Co r 2141 Quincy
" Jessie student b 1620 College av
" Jno (Anna) farmer r 274 Oakland
" Jno * (Chaney) lab r 135 Van Buren
" Jno O (Anna) vet surg r 324 Western av
" Jno T * (Rosella) porter r 1011 Boswell av
" Jos M (Mallie) blksmith r 404 Lime
" Jos T (Nancy) cook r 725 Lawrence
" Lem (Eva) brylyr r 509 Lane
" Lester R clk b 510 West
" Lewis clk b 505 Buchanan
" Louis C bookbndr Crane & Co b 317 E 7th
" Lillian M cashr Warren M Crosby Co rms 615 Van Buren
" Logan P (Mamie) pressman r N Monroe Garfield pl
" Manila dressmkr rms 615 Van Buren
" Manson M (Viola) carp r 1521 Tyler
" Margaret (wid Geo) r 300 E Saywell
" Marie tchr Bethany College
" Mary E (wid Sylvester) b 1223 Tyler
" Mary E mach opr City Hand Ldry r 1st and Polk
" Mary E r 616 Jefferson

YOUNG MEN'S CHRISTIAN Association Chas P Adams Pres Judson S West Vice Pres L D Whittemore Rec Sec Oliver H White Treas Nelson W Benning Gen Sec Central Dept 9th n w cor Quincy (See p 37)

Y M C A R R Branch Thos E Prout sec 700-710 E 4th
Y M C A * 406 Kansas av
" Mrs Minnie r 510 West
" Omar W (Mattie) cafe 1614 W Euclid av r 1722 Bolles av
" O'Reta clk Santa Fe Ry b 509 Lane
" Otis L undertaker b 510 West
" P Leland (Thelma) mach Piersen Mnfg Co r 725 Lawrence

M. COUNCIL CONTRACTOR AND BUILDER
PHONE 767 SHOP, 324 VAN BUREN STREET

OWL GROCERS SAVE YOU MONEY ON EVERY ITEM.
SPOT CASH—IMMENSE VOLUME—7 STORES
Fireproof Warehouse on Track. General Office, 204 Kansas Ave. Phone 3804

Young Peter M (Hannah) lino opr r 1309 Garfield av
" Philo R (Mary J) clk Santa Fe Ry r 1139 Garfield av
" R C b 422 Madison
" Robt (Mabel E) finisher W H Rutter r 137 Forest av
" Stewart M (Elizabeth) r 1112 Van Buren
" Walter E (Gertrude) brklyr r 1414 W 7th
" Walter W (Mollie) driver r 1928 Harrison
" Rev Wm H * (Geneva R) pastor Cavalry Baptist Church r 310 Quincy
" Winford A student b 510 West

YOUNG WOMEN'S CHRISTIAN Association Mrs E C Segar Pres Annie B Sweet 1st V Pres Mrs D L McEachron 2nd V Pres Mrs F E Vest Sec Anna Heartbury Treas Louise M Hersey Gen Sec Van Buren n w cor 7th

Youngberg Carl T (Estelle) tiner r 608 Buchanan
Youngblom Henry (Mary) eng r 1108 College av
" Herbert C (Jennie) salsn Royal Bakery r 2001 Strong av
" Marie H clk Capper Pub b 1108 College av
Youngdoff Chas M (Anna) pipe ftr hlpr r 517 Scotland av
Younger Benj F (Emma) dept mngr Crosby Bros Co r 622 Polk
Younggreen Chas (Bertha) r 1013 Polk
Youngman Anna (wid Geo) r 434 Chandler
" Arth timekpr Santa Fe Shops b 434 Chandler
" Emma clk b 434 Chandler
" Ethel hlpr State Ptg Plant b 1267 West
" Geo W mach b 434 Chandler
" Mrs Gertrude b 1267 West
" Helen stenogr b 1267 West
" Leila bkpr Capper Pub b 1267 West
" Lula clk Capper Pub b 434 Chandler
" Nance lab r 1190 Lane
" Tom * (Sally) tmstr r 921 Wood
Younkin Geo D (Anna) foreman Int H Co r 512 Buchanan
Yount Orlanda D (Elizabeth) buffer r 1429 Van Buren
Yount Walter A (Delia) farmer r 1119 Ridge av
Yowell Frank b 327 Monroe
Yrigoya Ydutijin lab r 114 N Jefferson
Yusman Corez lab r 411 E 3rd

Z

Zabkar Inez b 412 Ash
Zacharias Mrs M J matron Florence Crittenton Home 2601 Western av
Zadnek Edith cashr C A Karlan Furniture Co b 385 Strait
Zadnek Jno car repr b 385 Strait
Zadnek Wm (Mary) foreman r 385 Strait
" Wm Jr mach b 385 Strait

ZAHNER AUGUSTUS (Julia E) Mortgage Loans 925 Kansas av Phone 744 r 1121 Topeka boul

Zampiere Pierre S (Mae) tchr Washburn College rms 1920 Lincoln
Zane Alf (Elizabeth) r 1715 Clay
Zarker Chas B (Elizabeth) foreman Santa Fe Shops r 1724 Kansas av
" Harry M (Leila) trav aud Santa Fe Ry r 1511 West
" Orville B (Pearl) mach 1513 Kansas av
" Ralph (Esther L) clk b 223 W 12th
" Raymond lineman b 1724 Kansas av
" Russell W clk Santa Fe Ry b 1323 N Jackson
Zarker Wm H (Sarah) clk Santa Fe Shops r 1323 N Jackson
Zarn Harvey (Ethel) lab r 166 Norton
Zarse Robt A (Katie) photogr Capper Pub r 1173 West
Zart Aug (Amelia) cabt mkr r 519 Swygart
" Henry (Mabel) painter r 2120 E 6th
Zeferjohn Ferdinand (Hope) painter r 906 N Madison
" Fred (Eva) carp r 33 Lake
Zehrung Gertrude tchr b 715 W 12th
Zeidler Gus cabnt mkr b 213 W 4th
" Fred r 213 W 4th
" Wm (Mary) painter r 406 Topeka
Zeigler see Ziegler
Zeligman Hyman (May) clothing 114 E 4th r 204 Monroe
" Susan F stenogr W O Anderson Com Co b 204 Monroe
Zell Mary E b 1611 Tyler
Zellars Chas W painter b 1420 Kansas av

WOOD MOTORS CO. Distributors
BUICK AND CADILLAC MOTOR CARS AND GOODYEAR TIRES
SIXTH AVE. AT VAN BUREN PHONE 1560

THE BIG CASH DEPARTMENT STORE
THE SCOTT CO.
DRY GOODS, CLOTHING, SHOES, READY-TO-WEAR, HARDWARE, HOME FURNISHINGS
SIXTH AVE. AT QUINCY STREET

DESKS, CHAIRS AND FILING DEVICES
HALL'S MODERN OFFICE EQUIPMENT
623 Kansas Avenue

Zellars Ella M (wid Jno W) r 1420 Kansas av
" Fred painter b 1420 Kansas av
Zeller Sarah E nurse Bd of Health b 729 Buchanan
Zentner Susie P (wid Fred) r 1154 Duane
" Veda V clk Santa Fe Ry r 1154 Duane
ZERCHER BOOK & STATIONERY Co (Thos L Pattison) 521 Kansas av Phone 580 (see right bottom lines)
" Clinton C (Hannah) bkpr Chas Wolff Pkng Co r 4630 Fillmore
" Howard E (Laura) miller Forbes Milling Co rms 1212 W 6th av
ZERCHER POST CARD CO Theo Zercher Mngr 521 Kansas av
" Theo T (Catherine) Mngr Zercher Post Card Co r 1628 Grove av
Zervoulia Antona G waiter rms Baltimore Hotel
Ziegenfelder Robt clk Santa Fe Ry b 916 Topeka boul
Ziegler Elsie stenogr Capper Pub b 202 E 8th av
" Elizabeth b 424 Cedar
ZIEGLER FERDINAND J (Mary M) (Ziegler & Son Creamery) r 1273 Van Buren
" Freida stenogr Capper Pub b 202 E 8th av
ZIEGLER GEORGE W (Nellie) (Ziegler & Son Creamery) r 117 E 13th
" Harry M stockman r 1222 Fillmore
" Henry (Minnie) yd man Topeka Coal Co r 1408 E 8th av
" Jno driver Topeka Coal Co b 1108 E 8th
ZIEGLER LIVESTOCK COMPANY The W B Fisher Pres Ray W Palmatier Sec and Treas 301 Mulvane bldg Phone 1187
" Martin J (Olive N) dist plant supt Southwestern Bell Tel Co r 312 W 8th av
ZIEGLER & SON CREAMERY (Ferdinand J and Geo W Zeigler) 212 E 8th av Phone 1027 (see p 46)
Ziegenfelder Robt clk Santa Fe Ry rms 916 Topeka boul
Zielke Florentine clk S W Bell Tel Co r 515 W 14th
" Mrs Mary r 515 W 14th
Zimmerman Alb hlpr b 825 N Jackson
Zimmerman Collins A (Essie) eng r 825 N Jackson
" Cynthia (wid Jno A) r 1611 Huntoon
" Ella tchr Polk School b 1505 Polk
" Ella cashr Fully Mc Farland Drug Co b 1263 Van Buren
" Frank (Catherine) sausage mkr r 617 Horne
" Fred foreman O'Harra's Bakery r 411 W 3d
" Grace b 1013 W 11th
" Gust (Mary) painter r 1601 Swygart av
" Helen G C S practitioner 702 Mills bldg r 917 Tyler
" Ira H (Mamie) clk rms 313 W 7th
" Jno D (Ida H) state supt Kan Christian Missionary Soc r 717 Topeka boul
" Leola clk Met Life Ins Co b 1615 Huntoon
" Leroy baker O'Haras Bakery b 411 W 3d
" Minnie (wid Walter A) forewoman Zercher Post Card Co b 301 Waite
" P E field sec Associated Industries of Kansas rms National Hotel
" Selena cook State Hosp
" Susan C b Kansas M E Home
" Walter B (Katherine S) clain inv Santa Fe Ry r 417 Laurel av
" Wm R (Freda S) foreman r 1123 Morris av
Zinn Cal b 1132 Morris
" Everett lab rms 313 Adams
" Herman (Wayside Dairy) r 1521 W 21st
" Joan r 1244 West
" Jno S (Annie I) carp Topeka Ry Co r 624 Buchanan
" Mary I stenogr Natl Fire Ins Co b 624 Buchanan
" Maynard D (Sadie) dairy r 2030 Buchanan
" Myrtle F clk Santa Fe Ry r 1119 Morris
" Wm printer J C Wolcott b R R 8
Zirkle Clarice E tchr b 2424 Maryland av
" Claude (Nora E) clk Austin-Snediker Merc Co r 1120 Kansas av
" Dorothy D clk b 23d cor Penn av
Zitzer Emma clk Elmhurst Investment Co b 355 Shawnee av
" Jno (Elizabeth) fireman r 355 Shawnee av

Largest Department Store in Kansas
Pelletier's
THE BIG STORE
9th and Kansas Ave.

The Vermont Granite Co.
522 N. Kansas Ave. Phone 594
MONUMENTS
MAUSOLEUMS
MEMORIALS
MARKERS, ETC.

230 WRITE THIS NUMBER DOWN, YOU CAN'T AFFORD TO FORGET IT
Frank Furniture Co.
626 KANSAS AVENUE

Zoellers Louis (Edna) lab r 819 Golden av
Zollinger Jennie (wid Morris) r 1508 E 6th av
Zook Christian b 1421 Polk
Zorada Z Titus chemist Page Milling Co r 1512 Lane
Zumwalt Wade (Grace) carp Santa Fe Shops r 181 Michigan av
Zuregert Chas lab Washburn College r College Campus
Zurich Chas J lab b 1123 N Jackson
Zurich Florence clk Santa Fe Ry b 1703 N Taylor
" Mabel clk Santa Fe Ry b 1703 N N Taylor
" Chas J mach opr S W Bell Tel Co r 1123 N Jackson
Zwiebel Fred J (Ruth) driver r 1913 Adams
Zwievel Clarice student b 21st and McVicar av
" Geo W (Emma) 21st and McVicar av
" Grover S 21st and McVicar av

"The DIRECTORY IS THE COMMON INTERMEDIARY BETWEEN BUYER AND SELLER."
A L Soper

THE ROWLES MOTORS CO.
DISTRIBUTORS
OVERLAND and WILLYS KNIGHT CARS & NASH CARS & TRUCKS
912-914 KANSAS AVE. PHONES 220-2775

MILLER-HOYES PAINT & GLASS CO., JOBBERS
Paints, Oils, Varnishes, Glass and Painters' Supplies
107 EAST EIGHTH AVENUE TOPEKA, KANSAS
TELEPHONE 955

Mutual Laundry and Dry Cleaning Co.
OFFICE and PLANT
112, 114, 116, 118, 120, 122 East Third Street.
PHONES 519
C. H. MATTHEWS, Manager
Branch Office and Hat Works, 927 Kansas Avenue

The Warren M. Crosby Co. 613-15-17 Kansas Avenue through to Jackson Street
"The Store of Dependable Merchandise" Telephone 3569

CLASSIFIED BUSINESS DIRECTORY

RADGES' TOPEKA 1921 CITY DIRECTORY

Names appearing under headings marked thus (*) are inserted by special contract.

Abstracters

Kansas Automobile Title Co New England bldg
SHAWNEE ABSTRACT CO 107 W 6th av (See p 31)
Topeka Title & Bond Co basement New England bldg

*Academies and Schools

COLLEGE OF THE SISTERS OF Bethany 9th n w cor Polk (See p 39)
STRICKLER'S TOPEKA BUSINESS College 117 E 8th av (See left top lines)

Accountants

CATON J E & CO 43 Columbian bldg (See p 5)
McCOY F A & CO 35 Columbian bldg (See p 60)
National Telephone Accounting Bureau 523 New England bldg
NEWMAN W T & CO 35 Columbian bldg (See p 5)
Sipes Ella 325 New Eng bldg
Topeka Freight Audit Co 508 Kansas
WASHINGTON HENRY & CO 613-614 New England bldg (See p 5)

Adding Machines.

BURROUGHS ADDING MACHINE Co 110 W 6th av (See adv)
TOPEKA TYPEWRITER EXCHANGE 525 Kansas av (See p 79)

*Addressing and Mailing.

EASTMAN PHIL 307-311 Central Natl Bk bldg (See right side lines)
STRICKLERS TOPEKA BUSINESS College 107 to 117 E 8th av (See left top lines)

*Advertising.

EASTMAN PHIL 307-311 Central Natl Bk bldg (See right side lines)
STRICKLERS TOPEKA BUSINESS College 107 to 117 E 8th av (See left top lines)

Advertising Agents

Acme Mfg & Advertising Co 916 Kansas av
EASTMAN PHIL 307-311 Central Natl Bk bldg (See right side lines)
Hinkson-Crawford Adv Co 111 E 8th av
Kaw Advertising Agency Aetna bldg
Richmond Advertising Supply Co 215 Huntoon

Burroughs Adding Machine Company
JOSEPH C. WILSON, Manager Topeka Agency
ADDING MACHINES BOOKKEEPING MACHINES
CALCULATING MACHINES
110 West Sixth Street Topeka, Kan.

Thompson-Bauer-Austin Co.
HARDWARE - AUTOMOTIVE SUPPLIES - TIRES
511-513 KANSAS AVENUE - PHONE 1947

THE SHAWNEE INVESTMENT COMPANY
CAPITAL $300,000.00
REAL ESTATE - INSURANCE - MUNICIPAL BONDS
Phone 5050 TOPEKA, KANSAS 534 Kansas Avenue

Advertising Agents—Contd
WADE'S OUT DOOR ADVERTISING Co 306 Kansas av
WALES ADVERTISING AGENCY 14-16 Orpheum bldg (See adv below)
Wolfe W D 1233 Clay
Y-K Agency 7 Aetna bldg

Aero Plane Mnfrs.
Kopseker W A 618 N Kansas av

Agricultural Implements
See also Farm Implements
TREFRY MOTOR CO 914 Kansas av (See opp p 276)

*Air Compressors.
Westinghouse Air Brake Co 49 Columbian bldg

*Airplane Manufacturers.
LONGREN AIRCRAFT CORPORATION Center av cor Winfield av Oakland (See p 6)

*Aluminum Castings.
WESTERN FOUNDRY & MACHINE Works 201 Jefferson (See p 55)

Aluminum Ware
FRANK FURNITURE & CARPET CO 626 Kansas av (See right top lines)

Amusements.
Apex Theatre * 302 Kansas av
Best Theatre 402 Kansas av
Cadmean Chautauquas 322 New England bldg
Cosy Theatre 718 Kansas av
Crystal Theatre 418 Kansas av
Garfield Operating Co Garfield Park
Gem Theatre 508 Kansas av
Grand Opera House 611-615 Jackson

Amusements—Contd
Isis Theatre 7th n w cor Quincy
Kansas Free Fair 309 Central Bank bldg
Novelty Theatre (Vaudeville) 120 E 8th av
Orpheum Theatre 109 W 8th av
Princess Theatre 834 N Kansas av

Appartment Houses.
See Miscellaneous Department

Architects.
Cuthbert C D 735 Kansas av
GLOVER W E 12-15 Stormont bldg (See p 6)
SCANNELL R E 424 New England bldg (See p 6)
SQUIRES F C 630 Kansas av (See p 7)
WILLIAMSON THOS W & CO 312-314 Central Natl Bank bldg (See left side lines)

*Architectural Iron Works
TOPEKA FOUNDRY & IRON WORKS Co 318-322 Jackson (See p 55)

Art Stores
Art Lamp Shop 923 Kansas av
SULLIVAN'S ART STORE 122-124 W 8th av (See p 7)
What-Not Shop 120 W 8th

Artists
Overmeyer D H (Commercial) 818 Kansas av
Perkins Katherine (china) 120 W 8th
Sells Allan 118 W 6th av
STONE G M (PORTRAITS) 2724 Pennsylvania av (See p 7)
Witwer Marie (china) 120 W 8th

THE WALES ADVERTISING AGENCY
ADVERTISING MULTIGRAPHING
COMMERCIAL LETTERS
Phone 1729
Orpheum Building - - - Topeka, Kansas

LIFE O' WHEAT
THE NICHOLSON PRODUCTS CO.

PHIL EASTMAN PUBLICITY - - PROCESS LETTERS MULTIGRAPHED
307-9-11 Central Bank Building. Phone 1845
"Any or all the work from the copy to the mailbag."
Form letters in any quantity. Typed through a ribbon. Exactly the same results as letters from the machine in your office, but quicker and cheaper.

B. E. COOKINHAM

THOS. W. WILLIAMSON & CO.

ARCHITECTS

312, 314 Central National Bank Building

THOS. W. WILLIAMSON

Phone 3399

Wm. Green & Son Grocery Co.

QUALITY CASH GROCERS

813 KANSAS AVENUE TELEPHONE 3559

*Attorneys-at-Law
(See also Lawyers)

ADDINGTON & DOSTER 48 Columbian bldg (See p 65)
BLAIR & LILLARD 304-309 New England bldg (See p 66)
COWLES W H 608 Kansas av (See p 66)
DEAN & COLMERY 41 Columbian bldg (See p 67)
DORAN T F 604 New England bldg (See p 67)
FERRY L S 601-602 New England bldg (See p 67)
FISHER & SMITH 627-628 New England bldg (See p 68)
GLEED PALMER & GLEED 302-306 Central Natl Bk bldg (See p 68)
LARIMER J B 511-512 Mulvane bldg (See p 68)
McCLINTOCK QUANT & LOGAN 411-412 Mulvane bldg (See p 68)
MCINTOSH R E 632 New England bldg (See p 69)
McKEEVER & McKEEVER 822 Kansas av (See p 69)
MONROE HURSH & MONROE 619-620 New England bldg (See p 69)
NEWELL & WALLACE 404-406 New England bldg (See p 69)
ROOT H C 40 Columbian bldg (See p 70)
ROSSINGTON SMITH & BARNUM 202-206 Crawford bldg (See p 70)
STONE ~~GAMBLE~~ McSEMMETT & Webb 504 New England (See p 70)
WATERS & WATERS 39 COLUMbian bldg (See p 71)
WHEELER BREWSTER & HUNT 31 Columbian bldg (See p 71)

Auctioneers

Ansel C O 113 E 6th av

Auctioneers—Contd

Crews C M 201 E 6 6th av
Lafferty Frank 313 Kansas av
Van Orman R O 1704 Buchanan

*Auditors

McCOY F A & CO 35 Columbian bldg (See p 60)
NEWMAN W T & CO 35 Columbian bldg (See p 5)
WASHINGTON HENRY & CO 613-614 New England bldg (See p 5)

*Autogenous Welding

TOPEKA ELECTRIC CO 816 Kansas av (See right side lines)

Automoblie Accessories

Alemite Lubricator Co 220 W 6th av
ANDERSON TAXI CO 519 Quincy (See p 13)
ANTON-ACKERMAN CO 130 Kansas av
AUTO PARTS CO 504 Quincy s e cor 5th (See p 8)
AUTO SALVAGE CO 1112-1114 Central av (See p 8)
BADDERS MOTOR CO 425-427 Jackson (See p 8)
Biz Laboratories 1314 Kansas av
CAPITAL AUTO & SUPPLY CO 119-127 E 7th (See left top lines and adv under automobiles)
CAPPER AUTO SUPPLY CO 921 Kansas av (See p 8)
Clark Vaporizer Manifold Co 1522 Plass av
DANIELS L H 1500 Tyler (See p 53)
HEATH & LUCE 110 E 4th (See p 17)
HILL JOE GARAGE 916 Kansas av (See p 15)
HIMELBURGER O N 1113-1119 W 6th (See p 9)

CAPITAL AUTO & SUPPLY CO.

119-123 East Seventh Street

Phone 162

Distributors

MAXWELL CARS AND TRUCKS

Supplies Storage Repairs

WILLIAM ROBB HIGH GRADE MONUMENTS MARKERS and MAUSOLEUMS

101 Jackson St. Phones, Works 4880, Res. Red 2683

The Gosby Bros Co

High Grade Women's and Misses' Apparel

Kansas Avenue, between 7th and 8th.

Automobile Accessories—Cont'd

IMES W H AUTOMOBILE CO 1029-1035 Kansas av (See left side lines)
Irwin Auto Supply Co 1006 N Kansas av
KEELE ELECTRIC CO 215 W 6th (See p 26)
Kistler Auto Supply Co 906 Kansas av
LINDGREN AUTO REPAIR CO 908-910 College av (See p 15)
M & S TIRE SERVICE 601 W 6th av (See adv under automobile tires)
MID WEST TIRE CO 111 E 7th (See adv under automobile tires)
MOTOR SERVICE CO 113-115 W 10th av (See p 10)
NORTH SIDE GARAGE 512 E Paramore (See p 16)
OAKLAND GARAGE 400 Thomas (See p 16)
ROWLES MOTORS CO 1014 Kansas av (See right bottom lines)
SEWARD MOTOR CO 1410-1412 Seward av (See p 16)
TAFT MOTOR CO 417-423 Jackson (See opp p)
THOMPSON-BAUER-AUSTIN HARDware Co 511-513 Kansas av (See left bottom lines)
THOMPSON W A L HARDWARE CO 511-513 Kansas av and 506-510 Jackson (See p 59)
TREFRY MOTOR CO 914 Kansas av (See opp p 276)
VANCIL'S GARAGE 604-608 N Kansas av (See p 17)
WEST MOTOR CAR CO 106-112 E 10th av (See p 12)
WESTERN TIRE CO 518 Kansas av
WESTERN TIRE & RUBBER CO 214-216 Kansas av (See p 18)
WOOD MOTORS CO W 6th av s w cor Van Buren (See right bottom lines)

Automobile Agencies and Dealers

Ansel-Startup Motor Co 113 E 6th av
AUTO SALVAGE CO 1112-1114 Central av (See p 8)
Auto Wrecking Co 1012-1014 N Kansas av
BADDERS MOTOR CO 425-427 Jackson (See p 8)
BARRETT & WELLS MOTOR CO 1024 Kansas av (See p 10)
Bausch Motor Co 506 W 8th av
Billings J F 629 Jackson
Bunker Bros 623 W 8th av

Automobile Agencies and Dealers—Cont'd

CAPITAL AUTO & SUPPLY CO 119-121 E 7th (See left top lines and adv under Automobiles)
COWDREY MOTOR CAR CO 514-516 Jackson (See p 19)
East Side Motor Co 911 E 6th av
Franklin Motor Car Co 206 W 6th av
GILDEHOUS & WOLVERTON 1706 E 6th av (See adv under Automobile Repairs)
Hauserman Sales Co 113 E 6th av
Henry G A 913 E 6th av
HIMELBURGER O N 1113-1119 W 6th (See p 9)
Hudson Essex Motor Co 1005 Kansas
IMES W H AUTOMOBILE CO 1029-1035 Kansas av (See left side lines)
Independent Auto Co 1212 W 8th av
Johnson J R Motor Co 526 Quincy
Kellam E B 202 W 6th av
KINLEY E G MOTOR CO 422-426 Jackson (See p 10)
McKINSTRY E F MOTOR SALES CO 411 Jackson (See p 10)
Motor Inn 125 Kansas av
MOTOR SERVICE CO 113-115 W 10th av (See p 10)
NORTH TOPEKA AUTO CO 610-612 N Kansas av (See p 9)
PORTER-REO MOTOR CO 208 W 6th av (See p 11)
RAEMER MOTOR CO 210 W 6th (See p 11)
REHKOPF BROS 212-214-209 W 6th av (See p 12)
ROWLES MOTORS CO 1014 Kansas av (See right bottom lines)
SEWARD MOTOR CO 1410-1412 Seward av (See p 16)
Sterling W H 206 W 6th av
TAFT MOTOR CO 417-423 Jackson (See opp p)
TREFRY MOTOR CO 914 Kansas av (See opp p 276)
Used Car Exchange 204 W 6th av
WEST MOTOR CAR CO THE 106-112 E 10th av (See p 12)
Wierenga Chas 1015 Kansas
WOOD MOTORS CO W 6th s w cor Van Buren (See right bottom lines)

*Automobile Batteries

B-E BATTERY & ELECTRICAL CO 1027 Kansas av (See p 26)
BATTERIES SERVICE CO 218 W 6th (See p 26)

L. W. WILSON 26 COLUMBIAN BLDG. TELEPHONE 836

GENERAL INSURANCE and REAL ESTATE

Quality Diamonds and Jewelry

Popular Gift Shop

Ralph R. Peterson Jeweler

106 West Eighth Street

S. J. HODGINS, President and Treasurer
W. F. HOBBS, Vice-President
JAMES NELSON, Secretary and Manager

THE CENTRAL-TOPEKA PAPER CO.
Topeka, Kansas
221, 223, 225 Kansas Ave.
WHOLESALE PAPER

Capital Auto & Supply Co. 119-123 East Seventh St. Telephone 162
Distributors MAXWELL CARS AND TRUCKS
SUPPLIES—STORAGE—REPAIRS

Automobile Batteries—Cont'd

KEELE ELECTRIC CO 215 W 6th (See p 26)
KNOLL BATTERY SUPPLY CO 930 Kansas av (See p 27)
PEERS BATTERY CO 113 W 7th (See p 27)
Shawnee Battery Service 408 Jackson
TOPEKA BATTERY SERVICE CO 926 Kansas av (See p 28)

*Automobile Bodies

Randall-Cole Co 912 Jefferson
TREFRY MOTOR CO 914 Kansas av (See opp p 276)

*Automobile Garages

ANDERSON TAXI CO 519 Quincy (See p 13)
ARROW MOTOR SERVICE CO 511 Quincy (See p 14)
AUTO-MOTIVE REPAIR SHOP 926 N Kansas av (See p 14)
AUTO SALVAGE CO 1112-1114 Central av (See p 8)
BAUSCH MOTOR CO 506 W 8th (See p 14)
CAPITAL AUTO & SUPPLY CO 119-121 E 27th (See left top lines and adv under Automobiles)
DANIELS L H 1500 N Tyler (See p 53)
DANSEY'S AUTO SERVICE 1428 Lane (See p 14)
GILDEHOUSE & WOLVERTON 1706 E 6th av (See adv under Automobile Repairers)
HILL JOE GARAGE 916 N Kansas av (See p 15)
HIMELBURGER O N 1113-1119 W 6th (See p 9)
KEELE ELECTRIC CO 215 W 6th (See p 26)
LINDGREN AUTO REPAIR CO 908-910 College av (See p 15)
McKINSTRY E F MOTOR SALES CO 411 Jackson (See p 10)
MOTOR SERVICE CO 113-115 W 10th av (See p 10)
NEAL AUTO REPAIR CO rear 507 W 10th av (See p 15)
NORTH SIDE GARAGE 512 E Paramore (See p 16)
OAKLAND GARAGE 400 Thomas (See p 16)
REHKOPF BROS 212-214-209 W 6th av (See p 12)

Automobile Garages—Cont'd

ROWLES MOTORS CO 1014 Kansas av (See right bottom lines)
SEWARD MOTOR CO 1410-1412 Seward av (See p 16)
TAFT MOTOR CO 417-423 Jackson (See opp p 578)
TREFRY MOTOR CO 914 Kansas av (See opp p 276)
TWELFTH STREET AUTO SERVICE 113 E 12th (See p 16)
VANCIL'S GARAGE 604-608 N Kansas av (See p 17)
WOOD C T MOTOR CO 1702 Lincoln (See p 17)

Automobile Insurance

SOUTHWEST SECURITIES CO THE B New England bldg (See p 73)

Automobile Laundries

BARRETT & WELLS MOTOR CO 1024 Kansas av (See p 10)

Automobile Livery

ANDERSON TAXI CO 519 Quincy (See p 13)
Grimes C G 1701 Fillmore
Independent Taxi and Baggage Co 603 E 5th
Mayo H T 402½ E 4th
Nelson E E 1423 Lane
Perkins O T 112 W 5th
Rent-A-Dodge Co 426 Quincy
Rent-A-Ford Co 127 W 7th

*Automobile Oil

AUTO PARTS CO 504 Quincy s e cor 5th (See p 8)
CAPITAL AUTO & SUPPLY CO 119-121 E 27th (See left top lines and adv under Automobiles)
DANIELS L H 1500 N Tyler (See p 53)
LINDGREN AUTO REPAIR CO 908-910 College av (See p 15)
NORTH SIDE GARAGE 512 E Paramore (See p 16)

*Automobile Painters

Hearick J A 426 Van Buren
Lannan P J 426 Jackson
PAYNE & COON 408 Jackson (See p 13)
REHKOPF BROS 212-214-209 W 6th av (See p 12)

The Emahizer-Spielman Furniture Co.
COMPLETE HOUSE FURNISHERS
PIANOS CARPETS SEWING MACHINES PHONOGRAPHS AND RECORDS
517-519 Kansas Avenue Phone 3975

Betzer Realty & Loan Co.

First Mortgages for Sale. - - First Floor, New England Building

Automobile Painters—Cont'd

ROWLES MOTORS CO 1014 Kansas av (See right bottom lines)

*Automobile Parts Mnfrs

VENNING F W MACHINE SHOPS 930 Monroe (See p 74)

*Automobile Radiator Repairers

BOETTCHER JOE & SON 425 Jackson (See p 13)

HOLSTROM & BEHLER 114 E 5th (See p 90)

LOVELL RADIATOR CO 613 N Kansas av (See p 13)

Automobile Repairers

ANDERSON TAXI CO 519 Quincy (See p 13)

ARROW MOTOR SERVICE CO 511 Quincy (See p 14)

AUTO-MOTIVE REPAIR SHOP 926 N Kansas av (See p 14)

AUTO SALVAGE CO 1112-1114 Central av (See p 8)

BADDERS MOTOR CO 425-427 Jackson (See p 8)

Automobile Repairers—Cont'd

Day and Night Garage 911-913 N Kansas av

Economy Battery & Motor Car Co 110 Rowley

FARRIS JESSE 511 Jackson (See p 80)

Ford Hospital 14th s e cor Tyler

Gatton & Hastings 1814 Kansas av

GILDEHOUS & WOLVERTON 1706 E 6th av (See adv below)

H & H Auto Repair Shop rear 919 Kansas av

Henry G H 913 E 6th av

Higdon D B 1044 Morris av

HILL JOE GARAGE 916 N Kansas av (See p 15)

HIMELBURGER O N 1113-1119 W 6th (See p 9)

Jennings Ford Service 410 Jackson

KEELE ELECTRIC CO 215 W 6th (See p 26)

KINLEY E G MOTOR CO 422-426 Jackson (See p 10)

LINDGREN AUTO REPAIR CO 908-910 College av (See p 15)

Telephone 3920; Long Distance 7046

GILDEHOUS & WOLVERTON

GARAGE

Automobile Repairing by Expert Mechanics

All Work Guaranteed

Dealers in Accessories, Tires and Supplies

1706 EAST SIXTH AVE.

Phone: Blue 2286

Baker M W 1407 Lane

BARRETT & WELLS MOTOR CO 1024 Kansas av (See p 10)

BAUSCH MOTOR CO 506 W 8th av (See p 14)

Brownell & Houchins 502 Jackson

CAPITAL AUTO & SUPPLY CO 119-121 E 27th (See left top lines and adv under Automobiles

CUMMINS V P 1117-1119 Kansas av

Damon Auto Repair Co 724 Jackson

DANIELS L H 1500 N Tyler (See p 53)

DANSEY'S AUTO SERVICE 1428 Lane (See p 14)

Long B F 1901 W 6th av

LOVELL RADIATOR CO 613 N Kansas av (See p 13)

LUX N AUTO AND MACHINE WKS 416 Jackson (See p 15)

MCKINSTRY E F MOTOR SALES CO 411 Jackson (See p 10)

Minor & Townsend 1027 Kansas av

MOTOR SERVICE CO 113-115 W 10th av (See p 10)

Mutual Garage 1115 Buchanan

NEAL AUTO REPAIR CO rear 507 W 10th av (See p 15)

NORTH SIDE GARAGE 512 E Paramore (See p 16)

Phone 3170 **Ninth and Kansas Ave.**

C. A. Karlan Furniture Co.

LARGEST COMPLETE HOME FURNISHERS IN KANSAS

THE LIBERTY LIFE INSURANCE CO., TOPEKA

INSURE IN SURE INSURANCE

J. B. WHELAN LUMBER CO.
LUMBER, BUILDERS' HARDWARE, SEWER PIPE, PAINTS, OILS, GLASS, ETC.
Yards 713 to 725 East Fourth Street Phone 865

The Topeka Transfer and Storage Co.
MODERN WAREHOUSE
528 Adams Street Phone 3556

Automobile Repairers—Cont'd

NORTH TOPEKA AUTO CO 610-612 N Kansas av (See p 9)
Northway Motor Repair Shop 634 Quincy
O K Repair Shop 321 Jackson
OAKLAND GARAGE 400 Thomas (See p 16)
Rayle & Brooke 120 N Kansas av
Reed C C 525 W 14th
REHKOPF BROS 212-214-209 W 6th av (See p 12)
ROWLES MOTORS CO 1014 Kansas av (See right bottom lines)
SEWARD MOTOR CO 1410-1412 Seward av (See p 16)
Smith H E 422 Jackson
Stanley Stanislous 112 W 4th
TAFT MOTOR CO 417-423 Jackson (See opp p 7)
Taylor Wm 105 E 2nd
Topeka Auto Raditor Shop 911 N Kansas av
TREFRY MOTOR CO 914 Kansas av (See opp p 276)
TWELFTH STREET AUTO SERvice 113 E 12th (See p 16)
VANCIL'S GARAGE 604-608 N Kansas av (See p 17)
Weeks J E 506 E 4th
White Front Garage 116-120 W Railroad
WOOD T C MOTOR CO 1702 Lincoln (See p 17)

* Automobiles Second Hand

AUTO SALVAGE CO 1112-1114 Central av (See p 8)

*Automobile Securities

SOUTHWEST SECURITIES CO THE B New England bldg (See p 73)

*Automobile Supplies

ANDERSON TAXI CO 519 Quincy (See p 13)
ARROW MOTOR SERVICE CO 511 Quincy (See p 14)
AUTO MOTIVE REPAIR SHOP 926 N Kansas av (See p 14)
AUTO PARTS CO 504 Quincy s e cor 5th (See p 8)
AUTO SALVAGE CO 1112-1114 Central av (See p 8)
BADDERS MOTOR CO 425-427 Jackson (See p 8)

Automobiles Supplies—Cont'd

BAUSCH MOTOR CO 506 W 8th (See p 8)
CAPITAL AUTO & SUPPLY CO 119-121 E 7th (See left top lines and adv under Automobiles)
CAPPER AUTO SUPPLY CO 921 Kansas av (See p 8)
DANIELS L H 1500 N Tyler (See p 53)
DANSEY'S AUTO SERVICE 1428 Lane (See p 14)
HEATH & LUCE 110 E 4th (See p 17)
HILL JOE GARAGE 916 N Kansas av (See p 15)
HIMELBURGER O N 1113-1119 W 6th (See p 9)
KEELE ELECTRIC CO 215 W 6th (See p 26)
Kistler Auto Supply Co 906 Kansas av
LINDGREN AUTO REPAIR CO 908-910 College av (See p 15)
MCKINSTRY E F MOTOR SALES CO 411 Jackson (See p 10)
MOTOR SERVICE CO 113-115 W 10th av (See p 10)
NORTH SIDE GARAGE 512 E Paramore (See p 16)
OAKLAND GARAGE 400 Thomas (See p 16)
PALMER AUTO SUPPLY CO 220-222 W 6th av (See p 11)
PORTER-REO MOTOR CO 208 W 6th av (See p 11)
RAEMER MOTOR CO 210 W 6th (See p 11)
REHKOPF BROS 212-214-209 W 6th av (See p 12)
ROWLES MOTOR CO 1014 Kansas av (See right bottom lines)
SEERY & MORTON 201 E 6th av (See p 35)
SEWARD MOTOR CO 1410-1412 Seward av (See p 16)
SHAWNEE TIRE CO 116 E 7th (See p 18)
Southwick Auto Supply Co 925-929 Kansas av
TAFT MOTOR CO 417-423 Jackson (See opp p 578)
TREFRY MOTOR CO 914 Kansas av (See opp p 276)
TWELFTH STREET AUTO SERvice 113 E 12th (See p 16)
VANCIL'S GARAGE 604-608 N Kansas av (See p 17)
WESTERN TIRE CO 518 Kansas av

T. G. Smith & Son
Tile Floors and Wainscoting our Specialty.
Tile and Wood Mantels.
913 Kansas Ave. Phone 1261 Topeka, Kansas

THE McCLEERY-DUDLEY LUMBER CO.

519 Jackson Street **WE HANDLE ONLY QUALITY COAL**

and the same high grade service maintained in our lumber yard also extends to our coal department

Automobile Supplies—Cont'd

WESTERN TIRE & RUBBER CO 214-216 Kansas av (See p 18)

WOOD C T MOTOR CO 1702 Lincoln (See p 17)

*Automobile Tire Repairers

AUTO PARTS CO 504 Quincy s e cor 5th (See p 8)

DANIELS L H 1500 N Tyler (See p 53)

HEATH & LUCE 110 E 4th (See p 17)

HOLT & SON TIRE CO 924 Kansas av (See p 17)

KANSAS TIRE CO 527 Kansas av (See p 18)

M & S TIRE SERVICE 601 W 6th av (See adv)

Capital City Oil & Tire Co 819 Quincy

CAPPER AUTO SUPPLY CO 921 Kansas av (See p 8)

DANIELS L H 1500 N Tyler (See p 53)

Ehrlich & Hally Tire Co 218 W 6th

GILDEHOUS & WOLVERTON 1706 E 6th av (See adv under Automobile Repairers)

HEATH & LUCE 110 E 4th (See p 17)

HILL JOE GARAGE 916 Kansas av (See p 15)

HIMELBURGER O N 1113-1119 W 6th (See p 9)

HOLT & SON TIRE CO 924 Kansas av (See p 17)

Hotze R N 840 N Kansas av

KANSAS TIRE CO 527 Jackson (See p 18)

M. & S. TIRE SERVICE

Distributors

OLDFIELD TIRES AND TUBES

The Most Trustworthy Tires Built

Phone 242

601 West Sixth Ave.

TOPEKA : : : : : KANSAS

SHAWNEE TIRE CO 116 E 7th (See p 18)

TWELFTH STREET AUTO SERVICE 113 E 12th (See p 16)

Automobile Tires

ANDERSON TAXI CO 519 Quincy (See p 13)

ARROW MOTOR SERVICE CO 511 Quincy (See p 14)

AUTO MOTIVE REPAIR SHOP 926 N Kansas av (See p 14)

AUTO PARTS CO 504 Quincy s e cor 5th (See p 8)

AUTO SALVAGE CO 1112-1114 Central av (See p 8)

BADDERS MOTOR CO 425-427 Jackson (See p 8)

C & M Tire Co 203 W 6th

Campbell M L 112 E 10th

CAPITAL AUTO & SUPPLY CO 119-121 E 7th (See left top lines and adv under Automobiles)

KEELE ELECTRIC CO 215 W 6th (See p 26)

Keele Tire Co 217 W 6th av

Kistler Auto Supply Co 906 Kansas av

LINDGREN AUTO REPAIR CO 908-910 College av (See p 15)

McKINSTRY E F MOTOR SALES CO 411 Jackson (See p 10)

M & S TIRE SERVICE 601 W 6th av (See adv below)

Mauney C E 118 E 8th

MID-WEST TIRE CO 111 E 7th (See p 646)

MORRISON TIRE REPAIR STATION 528 Topeka boul (See p 18)

MOTOR SERVICE CO 113-115 W 10th av (See p 10)

NORTH SIDE GARAGE 512 E Paramore (See p 16)

OAKLAND GARAGE 400 Thomas (See p 16)

The Topeka Mortgage & Investment Co.

Successors to THE FORBES MORTGAGE & INVESTMENT CO.

Tel. 1096 : 116 West 6th St.

CITY AND FARM LOANS : INSURANCE : INVESTMENTS

TOPEKA ELECTRIC COMPANY

Electricians : Electrical Construction and Repairs : Electric Supplies and Fixtures

816 Kansas Ave. Phone 768

Established 1882 LOUIS VAN DORP & SON Phone 130
SHEET METAL AND ROOFING CONTRACTORS
507, 509 Jackson Street, Topeka, Kansas

The Warren M. Crosby Co. 613-15-17 Kansas Avenue through to Jackson Street
"The Store of Dependable Merchandise" Telephone 3569

MID-WEST TIRE COMPANY
Incorporated
GEORGE. R. GREGG, Manager
Bargains in Tires—All Standard Makes
111 EAST SEVENTH STREET
Phone 5494
TOPEKA : : : : : KANSAS

Automobile Tires—Cont'd

PALMER TIRE CO 220-222 W 6th av
REHKOPF BROS 212-214-209 W 6th av (See p 12)
ROWLES MOTORS CO 1014 Kansas av (See right bottom lines)
SEWARD MOTOR CO 1410-1412 Seward av (See p 16)
SHAWNEE TIRE CO 116 E 7th (See p 18)
Shelton Tire Co 919 Kansas av
Stephens Tire Stores Co 916 Kansas av
TAFT MOTOR CO 417-423 Jackson (See opp p)
Topeka Auto Tire Co 934 Kansas av
TREFRY MOTOR CO 914 Kansas av (See opp p 276)
TWELFTH STREET AUTO SERVICE 113 E 12th (See p 16)
U S Tire Co 112 E 10th
VANCIL'S GARAGE 604-608 N Kansas av (See p 17)
WESTERN TIRE CO 518 Kansas av.
WESTERN TIRE & RUBBER CO 214-216 Kansas av (See p 18)
WOOD C T MOTOR CO 1702 Lincoln (See p 17)

*Automobile Tops

KINLEY E G MOTOR CO 422-426 Jackson (See p 10)
Lannan B C 424 Jackson
Petrik J F & Sons 1009 Kansas av
REHKOPF BROS 212-214-209 W 6th av (See p 12)
TOPEKA UPHOLSTERING CO 408 Jackson (See p 95)

*Automobile Trucks

AUTO SALVAGE CO 1112-1114 Central av (See p 8)

Automobile Trucks—Cont'd

CAPITAL AUTO & SUPPLY CO 119-121 E 27th (See left top lines and adv under Automobiles)
COWDREY MOTOR CAR CO 614-516 Jackson (See p 19)
HIMELBURGER O N 1113-1119 W 6th (See p 9)
MOTOR SERVICE CO 113-115 W 10th av (See p 10)
PORTER-REO MOTOR CO 208 W 6th av (See p 11)
RAEMER MTOR CO 210 W 6th (See p 11)
REHKOPF BROS 212-214-209 W 6th av (See p 12)
ROWLES MOTORS CO 1014 Kansas av (See right bottom lines)
TREFRY MOTOR CO 914 Kansas av (See opp p 276)

*Automobile Trunks

ROSE D E TRUNK CO W 1st av cor Jackson (See p 94)

*Automobiles Used

WOOD MOTORS CO W 6th av s w cor Van Buren (See right bottom lines)

Awning and Tent Mnfrs

TOPEKA TENT & AWNING CO 130-134 Kansas av (See right side lines)

Bakers Wholesale

CAMPBELL BAKING CO of Topeka 1509-1515 Lane (See p 20)
Loose-Wiles Biscuit Co 932 Kansas av
O'HARRA'S BAKERY 1601 Seward av (See p 19)
RED RIBBON BAKERY 1121 E 6th av (See adv under Bakers)
ROYAL BAKERY 107-109-111 W 10th av (See left top lines)

C. G. Blakely & Co.
Insurance Specialists
535 KANSAS AVE.
PHONES
737, 738 and 403

The W. W. Mills Company
The Shop For Gentlewomen

Bakers Retail

BARKER BAKERY SALES STA-tions 507 and 633 Kansas av Lobby Mills bldg and 915 N Kansas av
CAMPBELL BAKING CO of Topeka 1511 Lane (See p 20)
Chabrier A E 1121 E 6th av
GREEN WM & SON GROCERY CO 813 Kansas av (See left top lines)
Haworth Bros Co 112 E 6th av
Ingalls W E 309 W 18th
Jones G R 702 Lake
PURE FOOD BAKERY 113 E 4th (See p 19)
Purity Bake Shop 520 Kansas av
O'HARRA'S BAKERY 1601 Seward av (See p 19)
RED RIBBON BAKERY 1121 E 6th av (See adv below)

Banks—Cont'd

FARMERS NATIONAL BANK 634 Kansas av (See back cover and p 21)
GUARANTY STATE BANK 435 Kansas av (See p 22)
KANSAS RESERVE STATE BANK 824 Kansas av (See p 23)
KAW-VALLEY NATIONAL BANK 844 N Kansas av (See p 96)
MERCHANTS NATIONAL BANK 501 Kansas av (See back bone and p 24)
Oakland State Bank Thomas av cor Wabash av
Shawnee State Bank 800 N Kansas av
TOPEKA MORRIS PLAN CO 106 W 6th av Mulvane bldg (See p 25)

RED RIBBON BAKERY
C. L. Van Alstine, Propr.
Wholesale, Retail and Shippers
RED RIBBON BREAD AND PASTRY
1121 East Sixth Avenue

Rickenbacher Wm J 810 N Kansas av
ROYAL BAKERY 107-108-111 W 10th av (See left top lines)
Topeka Food Products Co 626 New England bldg
Watts F H 515 W 10th av
Yost & Redenbaugh 1131 Kansas av

Bands and Orchestra

High School Orchestra H S bldg
Marshalls Band 234 Kansas av
Messicks Orchestra 419 Kansas av
SECURITY BENEFIT ASSN BAND 109 W 7th

Banks

BANK OF TOPEKA 535 Kansas av See front cover and opp p 150)
CENTRAL NATIONAL BANK 700 Kansas av (See p 3)
Citizens State Bank 801-803 N Kansas av
TOPEKA STATE BANK 735 Kansas av (See p 25)
United States Postal Savings Post Office

Banks and Bankers

FARM MORTGAGE TRUST CO Room 1 Crawford bldg (See back cover)

*Banks and Securities

UNION TRUST CO 822 Kansas av (See p 72)

Barbers

Alexander's 923 Kansas av
Alten Alb 303 Branner
Anderson C E 108 E 8th av
Antiseptc Barber Co 634 and 635 Kansas av
Antler's Barber Shop 724 Kansas av
Bartlett Sidney 906 E 4th
Beland R J 214 E 5th
Bryant W B 308 Kansas av
Bundy N N 435 Kansas av

Zercher Book and Stationery Co.
Office Stationery, Steel and Wood Filing Cases, Typewriters. Dictaphones
T. L. Pattison, Prop. Phone 580 521 Kansas Avenue

NELLIS INSURANCE AGENCY
Established 1876
Residence
Theft
Mercantile
Stock
Burglary
INSURANCE
Surety
Fidelity
and Forgery
BONDS
109 W. SIXTH AVE.
PHONE 228

Butter-Krust Bread MADE ONLY BY Royal Bakery 107-111 W. 10th St.

IMES AUTO CO.

Dodge Brothers Sales and Service

Phone 3071

1029 1031 1033 1035 KANSAS AVENUE

Barbers—Cont'd

Bundy W D 502 Kansas av
Calihan & Brown 835 Kansas av
Chesterfield 119 Kansas av
Choteau H H * 10 Kansas av
Coats G E 502 E 4th
Coke L F 109 E 6th av
Cunningham M W * 1025 Kansas av
Delk H H 204 E 4th
Dreyer A C 1432 Lane
Fick Chas 724 Kansas av
French P W 1705 Buchanan
Gray G C * 119 W 7th
Guion Van 810 N Kansas av
Harrington J E 308 Wabash av
Henderson J A 1125 Kansas av
Hoifer D C 215 Kansas av
Johnson D A 408 Kansas av
Johnson F D 1809 W 10th av
Johnson G B 123 E 6th av
Kimes C W 533½ N Kansas av
Lytle C C * 111 E 5th
McFarland B E * 521½ N Kansas av
McNichols Milton 818 E 4th
Mayer Phil 840½ N Kansas av
Medlock Grover 1203 E 6th av
Miller H P 1602 Seward av
Morris W W 607 N Kansas av
Packard Roy 822 N Kansas av
Pease A L 905½ N Kansas av
Purcell F A 909 W 6th av
Reddick E A 503 West
Robinson C T 841 N Kansas av
Salley E N 917 Kansas av
Shannon N J 522 E 4th
Sharp E C 614 Kansas av
Sheard T E 601 Kansas av
Smith C W 119 Kansas av
Smith R A 415 Holliday pl
Strimple R E 603 E 5th
Throop Hotel Barber Shop 335 Kansas av
Waller T C 613 Quncy
White H D * 307 Kansas av
Whitmere Bros 735 Kansas av

Barber Supplies

Topeka Barber Supply Co 117 E 5th

Basket Mnfrs

Kaw Package Mnfg Co E Curtis cor N Quincy

Baths

Florence Jos National Hotel
Marinello Shop The 833 Kansas av

***Batteries-Automobile**

B E BATTERY & ELECTRICAL CO 1027 Kansas av (See p 26)
BATTERIES SERVICE CO 218 W 6th av (See p 26)
KEELE ELECTRIC CO 215 W 6th (See p 26)
KNOLL BATTERY SUPPLY CO 930 Kansas av (See p 27)
MID-WAY BATTERY CO 424 Jackson (See p 27)
PEERS BATTERY CO 113 W 7th (See p 27)
TOPEKA BATTERY SERVICE CO 926 Kansas av (See p 28)
TOPEKA ELECTRIC CO 816 Kansas av (See right side lines)

***Beds and Bed Springs**

McENTIRE BROS 219-229 Quincy (See p 75)
KARLAN C A FURNITURE CO 900-902 Kansas av (See right bottom lines and adv under Furniture)
SCHICK WM MNFG CO 120-126 Jackson (See adv under Mattress Mnfrs)

Bed Manufacturers

SLEEP-OR-SWING CO 306 Kansas av (See p 96)

Beekeepers

Pratt Geo 2235 Penn av

***Beekeepers Supplies**

Central Supply House 627 Quincy

Bicycles Repairs and Supplies

Fisk E R 527 Jackson
HARDING WHEEL CO 106 E 6th (See p 28)
NEWMAN MOTORCYLE SHOP 1701 Kansas av (See p 77)
SHAWNEE CYCLE CO 114 E 7th (See p 77)
SMALL C D 818 N Kansas av
Snyder J W 915½ Kansas av
Topeka Stamp & Cycle Co 931 Kansas av

Bill Posters

Hinkson-Crawford Advertising Co 118 E 8th av

Billiards

Brunswick The 814 Kansas av
Garcia Juan 512 E 4th

A Pasteurized Product IN A SEALED PACKAGE Delicious, Healthful Fresh Every Day
Beatrice Creamery Co., Topeka, Kansas.

The Crosby Bros Co

Dry Goods, Ready-to-Wear and Home Furnishings

Kansas Avenue, between 7th and 8th.

Billiards—Cont'd

Heitman J A 826 N Kansas av
Justice Richd * 123 W Railroad
Martinez & Vargas 111 E 4th
Metropolitan 406 Kansas av
Monarch Billiard Parlor 117 E 6th av
Montes Jose 1001 Seward av
Perschisnke Jos 134 N Lake
Quincy Smike House 623 Quincy
Rigby Smoke House 108 E 8th av
Romero Crescencio 500 E 1st av
Santa Fe Smoke House 423 Holliday
Syndicate * 117 W 5th
Tromp Annex 732 Kansas av

Blacksmiths

See also Horse Shoers

Blocher Noah 21st and Seabrook av
Brown & Ketchum 924 N Kansas av
Cobb Mort 126 W Morris
Eberly Clark 126 W Norris
Hastings J C 2606 Lincoln
Hippensteel D H 918 E 6th av
JACKSON S R 114 N Kansas av (See adv below)

S. R. JACKSON

Wagon and Carriage Maker and General Blacksmith

PRACTICAL HORSE SHOER

PLOW WORK AND CARRIAGE PAINTING A SPECIALTY

New Work Made to Order

Second Hand Rigs Bought and Sold

114-116 N. KANSAS AVE.

Calderon May 230 Kansas av
Central Rooms 400 Kansas av
Dwyer Danl 524 Quincy
Gordon Mrs Anna 722 W 8th av
Harris Mrs C B 1123 Kansas av
Hartell Mrs Elizabeth 520 E 5th
Heise Mrs Gertrude 621 Tyler
Heitman Catherine 328 Kansas av
Hill E M 1121 Harrison
Hoefler Henry 407 Monroe
James Mrs S E 313 Quincy
Jones A D 402 Quincy
Marmans Edw 120 Monroe
Messenger J J 1012 Harrison
Pendry Mrs Adelaide 120 W 6th av
Ransom Mrs Ida 401 Tyler
Seguine W E 413 Kansas av
Sharp W R 111 E 4th
Stanley Mrs Cora 412 Kansas av
Thompson T W 400 Madison
Wintrode The 323 W 10th av
Wolfe E J 520 E 5th

***Boiler Erecting**

Hawes Ed & Son 205 Monroe

McQuister Robt E Seward av
Preble G W & Son 513 Quincy
Smith E D 630 Quincy
Whitmore B R 17th & Gage Park boul
Young J M 908 E 4th

***Blank Book Mnfrs**

CRANE & CO 110-112 E 8th av and 812 Kansas av (See p 84)

Blue Prints

Blue Print Service Co 516 Kansas av
PARR A T 116 W 6th (See p 47)

Boarding and Lodging Houses

Adams S E 200 E Crane
Berclaz Mrs Marie 132 Topeka av
Brown F O 216 W Curtis

Boiler Mnfrs

Topeka Steam Boiler Works 113 Jefferson

Bonds and Securities

CENTRAL TRUST CO 700 Kansas av (See front cover)
COLUMBIAN TITLE & TRUST CO 11 Columbian bldg (See p 61)
FARM MORTGAGE TRUST CO Crawford bldg (See back cover)
KANSAS RESERVE INVESTMENT Co 824 Kansas av (See p 51)
Leader J E & Co 606 Kansas av
SHAWNEE INVESTMENT CO 534 Kansas av (See right top lines)

A. A. RODGERS

A. A. RODGERS & CO.

110 West Sixth Avenue : Phone 418

Farm and City Real Estate, Loans, Investments, Insurance and Bonds

R. C. ROWSE

THE NEW TOGGERY CLOTHING HATS - AND FURNISHINGS

I. S. GALITZKY EIGHTH AND KANSAS AVE.

Wm. Connors Furniture Company

"A Store for Everybody"

Furniture Rugs and Draperies

716 Kansas Ave.

Phone 3461

Strickler's Topeka Business College

Educates Young Men and Women for Office Positions

OUR GRADUATES ARE IN DEMAND

107, 109, 111, 113, 115, 117 East Eighth Avenue

Bonds and Securities—Cont'd

SOUTHWESTERN SECURITIES CO The B-New England bldg (See p 73)
STEPHENSON & WEBB 611 Kansas av (See p 87)

Book Binders

CRANE & CO 110-112 E 8th av and 812 Kansas av (See p 84)
HALL LITHOGRAPHING CO 623 Kansas av (See adv opp Printers)
KELLEY PUBLISHING CO 121-123 W 6th av (See p 85)
STEVES F M & SONS 116-118 E 5th Western Bindery 607 Jackson

***Book Cases and Filing Devices**

CRANE & CO 110-112 E 8th av and 812 Kansas av (See p 84)
HALL STATIONERY CO 623 Kansas av (See left top lnes)
KARLAN C A FURNITURE CO 900-902 Kansas av (See right bottom lines and adv under Furniture)
ZERCHER BOOK & STATIONERY Co 521 Kansas av (See right bottom lines)

***Book Stripping Machines**

Brackett Stripping Machine Co 505 Jackson

***Bookkeeping Experts**

STRICKLER'S TOPEKA BUSINESS College 107 to 117 E 8th av (See left top lines)

Booksellers and Stationers

HALL STATIONERY CO 623 Kansas av (See left top lines)
KANSAS BOOK CO 629 Quincy
PELLETIER'S STORES CO Kansas av s w cor 9th (See left side lines)
Patterson Book Exchange 820 Kansas av
Pendry H E 120 W 6th av
ZERCHER BOOK & STATIONERY Co 521 Kansas av (See right bottom lnes)

Boots and Shoes

See Shoes—Retail

Bottlers

Baughman & Legge 2201-2203 Lincoln
Capital City Bottling Wks 213 Kansas av
Coca Cola Bottling Co 1113 Kansas av
DIAMOND BOTTLING WORKS 2201 Lincoln (See p 29)

Box Manufacturers

TOPEKA PAPER BOX FACTORY 109 E 3d (See p 80)

Bowling Alleys

Curry's 712 Kansas av

***Brass Castings**

WESTERN FOUNDRY & MACHINE Works 201 Jefferson (See p 55)

Brick Mnfrs and Dealers

Capitol City Vitrified Brick & Paving Co 106 Central Natl Bk bldg

***Brick and Tile**

UNITED MATERIAL CO 106 Central Natl Bk bldg (See p 29)

***Brief Cases**

ROSE D E TRUNK CO W 1st av cor Jackson (See p 94)

Brokers

Chamberlain P C (stocks and bonds) 107 W 6th av
Christopher B C & Co 325-326 New England bldg
Empire Commission Co (Investment) 201 New England bldg
McClure J B Grain Co 312 New England bldg
Page C W (fruit) 135 Kansas av
Parks D E (fruits) 1123 Kansas av
Rosen C J (mdse) 418 Kansas av
Sawtell J H (bonds) 512 New England bldg
Spitzler Roricks & Co (bonds) 212 New England bldg

Broom Mnfrs

CAPITAL BROOM WORKS 605 E 10th av (See p 29)
Harper V L 114½ N Kansas av
Keeble J A 2112 Lincoln
Shawnee Chief Broom Works 919 E 6th av

***Broom Material**

CAPITAL BROOM WORKS 605 E 10th av (See p 29)

M. COUNCIL CONTRACTOR AND BUILDER

PHONE 767 SHOP, 324 VAN BUREN STREET

OWL GROCERS SAVE YOU MONEY ON EVERY ITEM.

SPOT CASH—IMMENSE VOLUME—7 STORES

Fireproof Warehouse on Track. General Office, 204 Kansas Ave. Phone 3804

*Builders

BENNETT HENRY & SONS 302 Mulvane bldg (See p 41)
BOWERS L K & SON 634 Kansas av (See p 42)
COUNCIL MILTON 324 Van Buren (See left bottom lines)
FEDERAL ENGINEERING CO 216 W 6th av (See p 45)
KELLER N E 506 Jackson (See p 43)
LEEPER J M E 7th cor Holliday (See p 44)

*Builder's Hardware

WHELAN J B LUMBER CO 715 E 4th (See left side lnes)

Building Material

CHICAGO LUMBER CO 235 Jackson (See front cover)
FOWLER JOHN L & SON PLANING Mill rear 827 Adams (See p 81)
HECK J B LUMBER CO 213 E 6th av (See p 73)
Lumbermans Supply Co 316-318 New England bldg
McCLEERY DUDLEY LUMBER CO 519 Jackson (See right top lines)
UNITED MATERIAL CO 106 Central Natl Bk bldg (See p 29)
WHELAN J B LUMBER CO 715 E 4th (See left inside lines)
WISEMAN'S PLANING MILL & LUMber yard 113-121 Van Buren (See opp inside back cover)

*Building Paper

CENTRAL TOPEKA PAPER CO THE 221-225 Kansas av (See left side lines)

*Builders Supplies

MILLER W I LUMBER CO 8th n e cor Adams (see p 74)

Building and Loan Associations

AETNA BUILDING & LOAN ASSN 112-114 W 7th (See p 30)
AMERICAN BUILDING & LOAN ASsn 109 W 6th av (See p 31)
CAPITOL BUILDING & LOAN ASsociation The 534 Kansas av (See p 32)
KANSAS RESERVE BUILDING & Loan Assn 824 Kansas av (See p 33)
Mid West Building & Loan Assn 842 N Kansas av
SHAWNEE BUILDING & LOAN ASsn 115 W 6th av (See p 34)

*Business Colleges

DOUGHERTY'S BUSINESS COLlege 118 W 8th av (See adv)
STANDARD SHORTHAND SCHOOL 628-630 Kansas av
STRICKLER'S TOPEKA BUSINESS College 107 to 117 E 8th av (See left top lines)

*Butter Manufacturers

BEATRICE CREAMERY CO 200 Polk (See left bottom lines)
CAPITAL CITY CREAMERY CO 509 E 4th (See p 46)
FARMERS CREAMERY & ICE Cream Co 1000-1002 N Kansas av (See p 46)
TOPEKA PURE MILK CO 400 Jackson (See p 47)
ZIEGLER & SON CREAMERY 212 E 8th av (See p 46)

Button Mnfrs

Vogue Button Shop 722 Mills bldg

THE BIG CASH DEPARTMENT STORE

THE SCOTT CO.

DRY GOODS, CLOTHING, SHOES, READY-TO-WEAR, HARDWARE, HOME FURNISHINGS

SIXTH AVE. AT QUINCY STREET

ACTUAL-BUSINESS TRAINING DOUGHERTY'S EIGHTH AND JACKSON, TOPEKA, KANSAS

The School that Gives Actual Training and Gets Results

Complete Courses *Competent Instructors*

Places students in positions.

Offers opportunities for students to earn their way through school.

Call or write for further information

W. E. McCLELLAND, Manager

WOOD MOTORS CO. Distributors

BUICK AND CADILLAC MOTOR CARS AND GOODYEAR TIRES

SIXTH AVE. AT VAN BUREN PHONE 1560

PRINTING HALL STATIONERY
ENGRAVING TOPEKA EMBOSSING

Visit PELLETIER'S Bargain Basement

Pelletier's

The Store of Courtesy and Service

Cabinetmakers

Fairchilds R H 620 Kansas av
FOWLER JOHN L & SON PLANING Mill rear 827 Adams (See p 81)
Schutte J D 317 E 12th
WISEMAN'S PLANING MILL & Lumber Yard 113-121 Van Buren (See opp inside back cover)

***Cafes**

CREMERIE RESTAURANT 726 Kansas av (See p 88)
HOTEL THORNE 425 Holliday pl (See adv under Hotels)

***Cafeterias**

CREMERIE CAFETERIA 726 Kansas av
NEW CAFETERIA THE 818 Kansas av (See opp p 459)

***Canvas Converters**

TOPEKA TENT & AWNING CO 130-134 Kansas av (See right side lines)

Carpet Cleaners

COWELL J L 711 W 1st av (See p 35)
HARMON RUG FACTORY 310 Van Buren (See p 89)
INDEPENDENT CLEANERS & DYers 918-920 Kansas av (See front edge)
McCormick O Rug Factory & Carpet Cleaning 522 Van Buren

***Carpet Paper**

CENTRAL TOPEKA PAPER CO 221-225 Kansas av (See left side lines)

Carpet Weavers

HARMON RUG FACTORY 310 Van Buren (See p 89)
Horn C A 221 Lake

***Carpets and Rugs**

CONNORS WM FURNITURE CO 716 Kansas av (See left sides lines)
CROSBY BROS CO 717-721 Kansas av (See right top lines)
EMAHIZER SPIELMAN FURNITURE Co 517-519 Kansas av (See left bottom lines)
FRANK FURNITURE & CARPET Co 626 Kansas av (See right top lines)
KARLAN C A FURNITURE CO 900-902 Kansas av (See right bottom lines and adv under Furniture)
PELLETIER'S STORES CO Kansas av s w cor 9th (See left side lines)

Carriage and Wagon Mnfrs and Dealers

HOWARD E J IMPLEMENT CO 523 Quincy (See p 51)
JACKSON S R 114 N Kansas av (See adv under Blacksmiths)
KINLEY E G MOTOR CO 422-426 Jackson (See p 10)
Lannan T F 502 Jackson
SEERY & MORTON 201 E 6th av (See p 35)

***Cash Registers**

NATIONAL CASH REGISTER CO 111 W 8th av

***Castings-Brass and Aluminum**

WESTERN FOUNDRY & MACHINE Works 201 Jefferson (See p 55)

***Caterers**

CREMERIE RESTAURANT THE 726 Kansas av (See p 88)

***Cattle Loans**

KANSAS RESERVE INVESTMENT Co 824 Kansas av (See p 51)

***Cedar Chests**

CONNORS WM FURNITURE CO 716 Kansas av (See left side lines)

***Cement**

CHICAGO LUMBER CO 235 Jackson (See front cover)
HECK J B LUMBER CO 213 E 6th av (See p 73)
WHELAN J B LUMBER CO 715 E 4th (See left side lines)
WISEMAN'S PLANING MILL & LUMber Yard 113-121 Van Buren (See opp inside back cover)

***Cement Workers**

See Contractors cement

Cemeteries

Mount Auburn Cemetery Co 423 Kansas av
MOUNT HOPE CEMETERY CO 425 New England bldg

The Vermont Granite Co.
522 N. Kansas Ave. Phone 594
MONUMENTS
MAUSOLEUMS
MEMORIALS
MARKERS, ETC.

The most important number in this book for you to remember

230 Frank Furniture Co.,

626 KANSAS AVENUE

Cemeteries—Cont'd

TOPEKA CEMETERY ASSN Lafayette s e cor E 10th av (See p 36)

***Certified Public Accountants**

CATON J E & CO 43 Columbian bldg (See p 5)

NEWMAN W T & CO 35 Columbian bldg (See p 5)

Cheese-Wholesale

ZIEGLER & SON CREAMERY 212 E 8th av (See p 46)

Chemists Mnfg

Biz Laboratories 1314 Kansas av
Euca Alba Drug Co 310½ W 6th av
Gavitt W W Cemical Works 601 E 4th

***Children's Clothing**

MILLS W W GARMENT CO 815 Kansas av (See right top lines)

PELLETIER'S STORES CO Kansas av s w cor 9th (See left side lines)

***China and Glassware**

CROSBY BROS CO 717-721 Kansas av (See right top lines)

PELLETIER'S STORES CO Kansas av s w cor 9th (See left side lines)

***Circular Letters**

EASTMAN PHIL 307-311 Central Natl Bk bldg (See right side lines)

Chiropodists

Raymond H H 4 Orpheum bldg
Shinn Clara 734 Kansas av

Chiropractors

Alexander M E 831 Kansas av
Gabriel Fay & Gabriel 718 Kansas av
Gorsage H D 614 Kansas av
Grist N M 607 Kansas av
Hannah Gertrude 413 Park
Keiser Mrs Grace 1412 West 8th av
Manley Mrs Stephanie 309 Van Buren
Mitchell C P 735 Kansas av
Morrison Mrs Emma 727 Kansas av
Morrison R V 612 Kansas av
Robb W J 612 Kansas av

Chrstian Science Practitioners

Currey A E 619 Mills bldg
McKinstry W D 716 Mills bldg
Rhodes H L 1 Orpheum bldg
Updegraft Mrs E B 3 Orpheum bldg
Updegraft F A 3 Orpheum bldg
Zimmerman H G 702 Mills bldg

Cider and Vinegar Mnfrs

Baughman & Legge 2201 Lincoln

Cigar Manufacturers

Eagle C S 708 Jackson
Hoeland C A Jr 425 Kansas Av
Holtwick L H 215½ Kansas av
Klingaman & Miller 222 Kansas av
Kreipe R T Cigar Co 310 E 4th
Tromp H L 1123 Kansas av

Cigars and Tobacco—Retail

Branner J S 512½ Kansas av
Brown S H 1st floor New England bldg
Curry's Smoke House 708 and 712 Kansas av
Hallock H I State Capitol
Johnson & Curtis 104 W 5th
Manhatton Cigar Stand Mills bldg
Tromp Annex 732 Kansas av
United Cigar Stores Co 609 Kansas av

***Circulars Addressed**

STRICKLERS TOPEKA BUSINESS College 107 to 117 E 8th av (See left top lines)

***City Directory Publishers**

POLK R L & CO 110 E 8th av

***City Property**

BETZER REALTY & LOAN CO 1st Floor New England bldg (See right top lines)

CIVIL ENGINEERS

FEDERAL ENGINEERING CO 216 W 6th av (See p 45)

Parkhurst V R 627 Kansas av

SCAMELL R E 424 New England bldg (See p 6)

Utilities Enginering & Audit Co 404-402 Crawford bldg

***Cleaners**

SILK SHIRT CLEANING CO 112 E 5th (see p 38)

Cleaners and Dyers

Buzzell Mrs Carrie 625 Harrison

CASE C L & SON 507 W 10th av (See p 38)

CITY HAND LAUNDRY 413-415 Jackson and 922 Kansas av (See p 65)

THE ROWLES MOTORS CO.

DISTRIBUTORS

OVERLAND and WILLYS KNIGHT CARS & NASH CARS & TRUCKS

912-914 KANSAS AVE. PHONES 220-2775

MILLER-HOYES PAINT & GLASS CO., JOBBERS

Paints, Oils, Varnishes, Glass and Painters' Supplies

107 EAST EIGHTH AVENUE TOPEKA, KANSAS

TELEPHONE 955

Mutual Laundry and Dry Cleaning Co.
OFFICE and PLANT
112, 114, 116, 118, 120, 122 East Third Street.
PHONES 519
C. H. MATTHEWS, Manager
Branch Office and Hat Works, 927 Kansas Avenue

The Warren M. Crosby Co. 613-15-17 Kansas Avenue through to Jackson Street
"The Store of Dependable Merchandise" Telephone 3569

Cleaners & Dyers—Cont'd

Clark & Koffman 317 Kansas av
College Hill Cleaners 1406 W 15th
Gem Cleaners & Dyers 922 Kansas av
HARMOLA LACE CURTAIN CLEANing Works 416 Van Buren (See adv below)
Harshbarger E E 310 Wabash av
INDEPENDENT CLEANERS & DYERS 918-920 Kansas av (See front edge)
MUTUAL LAUNDRY AND DRY CLEANING CO 112-122 E 3d (See left side lines)
National Cleaning Co 814½ N Kansas
No D Lay 311½ Kansas av
O K Cleaning Parlors 326 Kansas av
Pack Geo * 326 Kansas av
Progressive Cleaners and Tailors 107 E 5th
QUALITY CLEANERS AND PRESSERS 507 W 10th av (See p 38)
Shawnee Suit Club 407 Kansas av
SILK SHIRT CLEANING CO 112 E 5th (See p 38)
SUPERIOR CLEANING & DYEING CO 911 W 6th av (See p 38)
Throop Hotel Tailors 408 Kansas av
TOPEKA LAUNDRY CO 112-122 E 2d cor Quincy (See adv opp Laundries)
Topeka Reserve 125 W 7th
WHITE STAR LAUNDRY 213-215 W 5th (See adv under Laundries)

*Cloaks and Suits

See also Ladies Ready to Wear
CROSBY WARREN M CO 613 Kansas av (See left top lines)
MILLS W W GARMENT CO 815 Kansas av (See right top lines)

Cloaks & Suits—Cont'd

PELLETIER'S STORES CO Kansas av s w cor 9th (See left side lines)
SCOTT COMPANY THE 6th n w cor Quincy (See right side lines)

*Clocks

SANTA FE WATCH CO 821 Kansas av (See opp p 525)

*Clothes Cleaners

CITY HAND LAUNDRY 413-415 Jackson and 922 Kansas av (See p 65)
INDEPENDENT CLEANERS & DYers 918-920 Kansas av (See front edge
KLINGE WM & SON 108½-110½ W 5th (See p 92)
MUTUAL LAUNDRY AND DRY CLEANING CO 112-122 E 3d (See left side lines)
QUALITY CLEANERS AND PRESSERS 507 W 10th av (See p 38)
SILK SHIRT CLEANING CO 112 E 5th (See p 38)
SUPERIOR CLEANING & DYEING CO 911-W6th av (See p 38)
TOPEKA LAUNDRY CO 112 E 2d (See adv opp Laundries)
WHITE STAR LAUNDRY 213-215 W 5th (See adv under Laundries)

Clothing Retail

AUERBACH & GUETTEI 709-711 Kansas av (See top and bottom edges)
August Clothing Co 620-622 Kansas av
Blumkin David 326½ Kansas av
Bradley's Clothes Shop 803 Kansas av
Cohen Mrs Benj 420 Kansas av
Cohen David 129 Kansas av
Diment & Klein 602 Kansas av

JOHN A. WOLFOLK MRS. BESSIE M. WOLFOLK
Harmola Lace Curtain Cleaning Works
LACE DAY SHADES A SPECIALTY
Curtains of All Kinds Cleaned
WORK CALLED FOR AND DELIVERED
Telephone 1994 Shop 416 Van Buren Topeka, Kansas

Thompson-Bauer-Austin Co.
HARDWARE - AUTOMOTIVE SUPPLIES - TIRES
511-513 KANSAS AVENUE - PHONE 1947

THE SHAWNEE INVESTMENT COMPANY
CAPITAL $300,000.00
REAL ESTATE - INSURANCE - MUNICIPAL BONDS
Phone 5050 TOPEKA, KANSAS 534 Kansas Avenue

Clothing Retail—Cont'd

Eagle Shoe & Clothing Co 813 N Kansas av
Famous Clothing C 608 Kansas av
Felix Clothing Co 631 Kansas av
Gibbs Clothing Co 433 Kansas av
Globe Clothing Co 516 Kansas av
Gordon Bros 400 Kansas av
Globe Clothing Co 516 Kansas av
Graham-Baker Clothing Co 287 N Kansas av
Harlin Jno H Clothing Co 706 Kansas
Harris-Goar Jewelry Co 612 Kansas
Hub Bargain Store 510 Kansas av
Hulshizer Roy 122 E 4th
Kansas A & N Salvage Co 531 Kansas
Leader Shoe & Clothing Co 810 Kansas av
Lieberman Morris 121 Kansas av
Model Shoe & Clothing Co 506 Kansas
NEW TOGGERY THE 734 Kansas av (See right bottom lines)
PALACE CLOTHING CO 709-711 Kansas av (See top and bottom ends)
Pressman Bros 526 Kansas av
Reilly-Baker Clothing Co 710 Kansas
Scrinopskil E & Sons 410 Kansas av
Shapiro Moses 316 Kansas av
Shapiro Saml 332 Kansas av
Voiland-Engel| Clothing| Co| 701-703 Kansas av
Zeligman Hyman 114 E 4th

*Clothing Manufacturers

MILLS W W GARMENT CO 815 Kansas av (See right top lines)

Clubs

See Miscelaneous Department

*Coal

See also Fuel

McCLEERY DUDLEY LUMBER CO 519 Jackson (See right top lines)
SOUTHWESTERN COAL & FUEL CO 108 E 7th
UNITED MATERIAL CO 106 Central Natl Bk bldg (See p 29)
WESSEN COAL CO 7th n w cor Adams (See p 39)

Coffee Roasters

Smile Co The 221 E 4th

*COLD STORAGE

BEATRICE CREAMERY CO 200 Polk (See left bottom lines)

Cold Storage—Cont'd

WOLFF CHAS PACKING CO ft of Quincy (See p 28)

Collection Agences

Cossman & Smith 29 Columbian bldg
Globe Detective and Collection Agency 220 New England bldg
National Creditors Agcy 423 Kansas av
New Process Co 1701 Buchanan
ROOT H C 40 Columbian bldg (See p 70)

Colleges and Schools

COLLEGE of THE SISTERS of BETHANY 9th n w cor Polk (See p 39)
DOUGHERTY'S BUSINESS COLLEGE 118 W 8th av (See adv under Business Colleges)
Hardy & Bell (sewing) 824 Kansas av
Holy Name School (Catholic) Clay n e cor 10th av
International Correspondence Schools Columbian bldg
Santa Fe Railway & Telegraph School New England bldg
Standard Shorthand School 628 Kansas av
STRICKLER'S TOPEKA BUSINESS COLLEGE 107 to 117 E 8th av (See left top lines)
WASHBURN COLLEGE 1701 College av (See p 40)
WASHBURN LAW SCHOOL 1701 College av (See p 40)

Commercial Bodies

See miscellaneous Department

*Commercial Colleges

STRICKLER'S TOPEKA BUSINESS COLLEGE 107 to 117 E 8th av (See left top lines)

*Commercial Letters

WALES ADVERTISING AGENCY 14-16 Orpheum bldg (See adv under Advertising Agts)

*Commercial Photographers

HARRISON PAUL 732 Kansas av (See p 41)
STRICKROTT J F 515 Kansas av

Confectioners—Wholesale

Hollingsworth R F 131 Kansas av

PERFECTION FLOUR
THE KAW MILLING CO.

TOPEKA TENT AND AWNING CO.
MFRS. TENTS, AWNINGS, BAGS, CANVAS SPECIALTIES
TIRE, RADIATOR AND HOOD COVERS
130-132-134-Kansas Ave.
Phone 612

THOS. W. WILLIAMSON

THOS. W. WILLIAMSON & CO.

ARCHITECTS

312, 314 Central National Bank Building

B. E. COOKINHAM

Phone 3399

Wm. Green & Son Grocery Co.

QUALITY CASH GROCERS

813 KANSAS AVENUE TELEPHONE 3559

Confectioners Whol—Cont'd

Midwest Brokerage Co 305 Kansas av
National Beverage Co 208 Kansas av

Confectioners—Retail

Adkins Mitchell 201 E 6th av
Brioude Louis 421 Holliday pl
Brunner Otto 200 Kansas av
Chumos C G 614 N Kansas av
Clark & Rhinehart 1549 N Kansas av
Clayton Archie 352 Wabash av
Clay R F 1512 Seward av
Conklin W F 121 W 7th
Crtes J H 1120 Seward av
CROSBY BROS CO 717-721 Kansas av (See right top lines)
Davis H B 207 Branner
Demboski Frank 816½ N Kansas av
Freeman J A 119½ Kansas av
Fry W A 529 Topeka av
Glmore E K 915 Kansas av
Goenour O C 810-812 E 4th
Goodman B F 902 N Kansas av
Hendrickson A P * 104 N Jefferson
Lowry Nora 119 E 2d
McConnell F B 904 E 4th
McElroy H C 909 W 6th av
Mack's Place 904 E 4th
New York Candy Kitchen 728 Kansas
O'Gara Jno 43 Wagner
Palace of Sweets 522 Kansas av
Rigby's 609 Kansas av
Rouviere Alphouse 1021 E 6th av
Sawyer L E 1110 E 4th
Sewell Ellsworth 1410 W 15th
Stephens F T 524 E 4th
Sweangen Arthur 917 N Kansas av
Topeka Candy Kitchen 801 Kansas av
Wilson W W 508½ Kansas av
Wise Hamilton 404½ E 4th

Contractors

Anderson C F 612 Polk
Armagast O W (carp) r 207 Clay
Barber Jno (brick) 212 E 10th av
Bennett C M (brick) 103 Elmwood
BENNETT HENRY & SONS (General) 302 Mulvane bldg (See p 41)
BOWERS L K & SON (General) 634 Kansas av (See p 42)
Boyd J G (cement) 1925 West
BRIZENDINE JAMES (General) 316 Jackson (See p 41)
Brizendine Wm (carp) 725 Van Buren
Campbell G W (carp) 1919 W 10th av
Carlson Gust (cement) 1019 Central av
Casson J H 817 Kansas av

Contractors—Cont'd

Clark C C (bridge) 1404 N Quincy
Cook P E 911 Highland av
COOK & SON (GENERAL) 110 W 6th av (See p 42)
COUNCIL MILTON (GENERAL) 324 Van Buren (See left bottom lines)
Cristler H H (carp) 2403 Fillmore
Crosswhite W R (Cement) 2008 West
Crouch A D (concrete) 281 Michigan
Crouch Isaac (carp) 711 W 5th
Curtis W B (carp) 211 E 8th av
Cuthbert Jas & Son (gen) 18th cor Topeka av
Dickie W G (paving) 1406 Topeka boul
Dixon W J (plasterer) 1223 Hampton
Dowling Peter (brick) 821 Morris av
Ellis F E 223 E 11th
Ellis F M 1121 Kansas av
Farrar H C (cement) 612 W 8th av
FEDERAL ENGINEERING CO (Building) 216 W6th av (See p 45)
Fitzgibbons C D (building) 104 N Clay
Fletcher I G (carp) 706 Jackson
Fowler E C (carp) 527 Topeka av
Fulton W S (cement) 1907 Buchanan
Gilleece B B 705 Western av
Goosey W S (plasterer) 100 Roosevelt
GURTLER & CO (BUILDING) 120 Evelyn (See p 42)
Hankins O L (gen) 2800 W 6th av
Hawes Ed & Son (boiler erecting) 205 Monroe
Hawes Roscoe (bridge) 131 Taylor
Heflick Leroy (plasterer) 1706 West
Hollenbeck W H (mason) 2501 Buchanan
Horn W F (carp) 2324 Topeka av
Horner H C 1008 Monroe
Howard Saml (hauling) 328 Willow
Irwin U L (plasterer) 913 Morris av
James G J (carp) 100 Stephens
Jessup Wm 129 Oakland av
Johnson Edw (building) 500 Horne
Johnson Wyatt R (gen) 1009 Tyler
JONES R I (General) 706 Jackson (See p 43)
Jordan E Z (cement) 1031 Jackson
Kearns C W (cement) 328 Lindenwood
KELLER N E (GENERAL) 506 Jackson (See p 43)
Knapp E L (carp) 615 Linderwood
Knoll E E (gen) 924 Morris av
Kramer Chris Jr (plasterer) 629 Lindenwood
LARDNER J T (GENERAL) 307 Courtland av (See p 43)

WILLIAM ROBB HIGH GRADE MONUMENTS MARKERS and MAUSOLEUMS

401 Jackson St. Phones, Works 4880, Res. Red 2683

The Crosby Bros Co

High Grade Women's and Misses' Apparel

Kansas Avenue, between 7th and 8th.

Contractors—Cont'd

Leach Noble (gen) 276 Forest av
LEEPER J M (GENERAL) E 7th cor Holliday (See p 44)
Lumkin Saml (carp) 1128 Kansas av
Lundgren J A (gen) 309 Western av
LUNDGREN & CARLSON (GENeral) 213 Jackson (See p 44)
Luttjohann Fred (cement) 2101 Kansas av
Luttjohann Jno 305 E 6th av
McBroom Morley (carp) 435 Liberty
McCray A C (carp) 27th and Illinois
McCullough R (plasterer) 211 Jackson
McMillen Frank (carp) 2024 Buchanan
Marsh N E & Co (bridge) 1305 N Harrison
Mills W W (cement) 1607 W 6th av
Moore M E (carp) 317 Orchard
Moore W A (carp) 103 Duane
Moore W L 1524 Lane
Morand Chas (cement) 2030 Clay
Morand H T (cement) 339 Elmwood
Morrett S N 1419 N Kansas av
Morris & Casson (gen) 4 Aetna bldg
Mull N W (carp) 723 Quincy
Neisweder M P (building) 1710 N Taylor
Nickelson J J (carp) 126 Evans
Olander C E 616 Taylor
Olney A L (plastering) 1834 West
Olney Sidney 1900 Clay
Parker Thos (brick) r 1809 West
Patterson W O (carp) 1936 West
Penwell Contracting Co (gen) 108 E 7th
Portland Cement Co 625 Kansas av
Reed Frank 311 E 3d
Reed Roscoe (brick) 1936 Kansas av
Ritchie C A (paving) 1180 Mulvane
Ritchie Jno 1104 Quincy
Roberts Bernard 501 Polk
Rymer G L (carp) 136 Oakland av
SARGENT CUT STONE CO 812-832 Adams (See p 45)
Sauer Phil (roofer) 301 Fillmore
Scott D P 1009 Arch
Seeland Carl (sewer) 116 Quincy
SENNE GEORGE (GENERAL) 518 Kansas av
Shorey W M (carp) 922 N Kansas av
Shuler H E 306 Chester av
Simpson Jno (cement) 219 Adams
Smith T B (wrecking) 510 W 8th av
Snyder W C (carp) 1221 Garfield av
Spencer F M & Son (gen) W 10th av s e cor Van Buren
Stone T J (carp) 1523 W 6th av
Swanson W O 1533 Polk
Sweeney M B (carp) 1818 Bolles av
Tandy W G (house mover) 1 The Del Plaza
Thompson D R 211 The N Drive
Tichenor F W (carp) 328 Hawthorne
Topeka Bridge & Constr Co 109 W 6th
TOPEKA ELECTRIC CO 816 Kansas av (See right side lines)
Van Sant F E 519 West
Walrafen W J (carp) 1516 E 6th av
Weible W R (carp) 938 Morris av
Wells R A (carp) 912 Morris av
Welton F M 1634 Harrison
WHITE J L ROOFING CO 720 Polk (See p 89)
Whitsett A W (carp) 1205 Western av

*Contractors—Brick and Stone

BENNETT HENRY & SONS 302 Mulvane bldg (See p 41)
BOWERS L K & SON 634 Kansas av (See p 42)
LARDNER J T 307 Courtland av (See p 43)

*Contractors—Building

BENNETT HENRY & SONS 302 Mulvane bldg (See p 41)
BOWERS L K & SON 634 Kansas av (See p 42)
BRIZENDINE JAMES 316 Jackson (See p 41)
COOK & SON 110 W 6th av (See p 42)
COUNCIL MILTON 324 Van Buren (See left bottom lines)
FEDERAL ENGINEERING CO 216 W 6th av (See p 45)
GURTLER & CO 120 Evelyn (See p 42)
JONES R I (gen) 706 Jackson (See p 43)
KELLER N E 506 Jackson (See p 43)
LARDNER J T 307 Courtland av (See p 43)
LEEPER J M E 7th cor Holliday (See p 44)

*Contractors—Carpenters

BENNETT HENRY & SONS 302 Mulvane bldg (See p 41)
BOWERS L K & SON 634 Kansas av (See p 42)
BRIZENDINE JAMES 316 Jackson (See p 41)

L. W. WILSON 26 COLUMBIAN BLDG. TELEPHONE 836

GENERAL INSURANCE and REAL ESTATE

Quality Diamonds and Jewelry

Popular Gift Shop

Ralph R. Peterson Jeweler

106 West Eighth Street

S. J. HODGINS, President and Treasurer
W. F. HOBBS, Vice-President
JAMES NELSON, Secretary and Manager
THE CENTRAL-TOPEKA PAPER CO.
WHOLESALE PAPER
221, 223, 225 Kansas Ave. Topeka, Kansas

Capital Auto & Supply Co. 119-123 East Seventh St. Telephone 162
Distributors MAXWELL CARS AND TRUCKS
SUPPLIES—STORAGE—REPAIRS

*Contractors—Carpenters —Cont'd

COOK & SON 110 W 6th av (See p 42)
GURTLER & CO 120 Evelyn (See p 42)
JONES R I 706 Jackson (See p 43)
KELLER N E 506 Jackson (See p 43)
Lardner J F 307 Courtland av (See p 43)
Leeper J M E 7th cor Holliday (See p 44)
LUNDGREN & CARLSON 213 Jackson (See p 44)

*Contractors—Cement

BENNETT HENRY & SONS 302 Mulrane bldg (See p 41)
LARDNER J T 307 Courtland av (See p 43)
LEEPER J M E 7th cor Holliday (See p 44)

Contractors—Cut Stone

COUNCIL MILTON 324 Van Buren (See left bottom lines)

*Contractors—Electrical

TUCKER ELECTRIC CO 619 Jackson (See p 49)

*Contractors—General

BENNETT HENRY & SONS 302 Mulrane bldg (See p 41)
BOWERS L K & SON 634 Kansas av (See p 42)
BRIZENDINE JAMES 316 Jackson (See p 41)
COOK & SON 110 W 6th av (See p 42)
COUNCIL MILTON 324 Van Buren (See left bottom lines)
GURTLER & CO 120 Evelyn (See p 42)
JONES R I 706 Jackson (See p 43)
KELLER N E 506 Jackson (See p 43)
LARDNER J T 307 Courtland av (See p 43)
LEEPER J M E 7th cor Holliday (see p 44)
LUNDGREN & CARLSON 213 Jackson (See p 44)
WHITE J L ROOFING CO 720 Polk (See p 89)

*Contractors—Roofing

VAN DORP LOUIS & SON 507-509 Jackson (See left side lines)
WHITE J L ROOFING CO 720 Polk (See p 89)

*Contractors—Stone

BENNETT HENRY & SONS 302 Mulvan bldg (See p 41)
BOWERS L K & SON 634 Kansas av (See p 42)
LARDNER J T 307 Courtland av (See p 43)
SARGENT CUT STONE CO 812-832 Adams (See p 45)

*Contractors—Tinners

WHITE J L ROOFING CO 720 Polk (See p 89)

*Coppersmiths

VAN DORP LOUIS & SONS 507-509 Jackson (See left side lines)

*Cornice Mnfrs

VAN DORP LOUIS & SON 507-509 Jackson (See left side lines)

*Corrugated Iron Culverts

ROAD SUPPLY & METAL CO E 15th cor Santa Fe tracks (See p 88)

Corsetiers

HOWE GOSSARD CORSET SHOP 106 E 8th av
REES MRS GRACE 919 Kansas av
Wegele Mrs T M 213 E 11th

Cracker Mnfrs

Iten Biscuit Co 211 Kansas av
Loose Wiles Buscuit Co 832 Kansas av

*Crate Manufacturers

Banana Carrier Exchange 212-214 Kansas av

Creameries

BEATRICE CREAMERY CO 200 Polk (See left bottom lines)
CAPITAL CITY CREAMERY CO 509 E 4th (See p 46)
FARMERS CREAMERY & ICE Cream Co 1000-1002 N Kansas av (See p 46)
Koller Creamery 1200 N Kansas av
Tompkins Jno 509 E 4th
TOPEKA PURE MILK CO 400 Jackson (See p 47)
ZIEGLER & SON CREAMERY 212 E 8th av (See p 46)

Crematories

City Crematory Jackson s w cor Crane

The Emahizer-Spielman Furniture Co.
COMPLETE HOUSE FURNISHERS
PIANOS CARPETS SEWING MACHINES PHONOGRAPHS AND RECORDS
517-519 Kansas Avenue Phone 3975

Betzer Realty & Loan Co.

First Mortgages for Sale. - - First Floor, New England Building

Crockery and Chinaware

FRANK FURNITURE & CARPET CO 626 Kansas av (See right top lines)
KARLAN C A FURNITURE CO 900-902 Kansas av (See right bottom lines and adv under Furniture)

***Culverts—Corrugated Iron**

ROAD SUPPLY & METAL CO 15th and Santa Fe tracks (See p 88)

***Curtain Cleaners**

HARMOLA LACE CURTAIN CLEANing Works 416 Van Buren (See adv under Cleaners and Dyers)

***Curtains Draperies and Rugs**

CONNORS WM FURNITURE CO 716 Kansas av (See left side lines)
CROSBY BROS CO 717-721 Kansas av (See right top lines)
EMAHIZER SPIELMAN FURNITURE Co 517-519 Kansas av (See left bottom lines)
FRANK FURNITURE & CARPET CO 626 Kansas av (See right top lines)
KARLAN C A FURNITURE CO 900-902 Kansas av (See right bottom lines and adv under Furniture)
PELLETIER'S STORES CO Kansas av s w cor 9th (See left side lines)

***Cut Flowers**

HAYES J S 825 Kansas av (See p 54)
HIGHLAND PARK CONSERVATORY Greenhouse 809 E 15th (See p 58)
TOPEKA FLORAL CO Kansas av cor 25th (See p 54)

***Cut Glass**

MOREHOUSE R H 427 Holliday pl (See adv under Jewelers Retail)
PETERSON R R 106 W 8th (See right side lines)
SANTA FE WATCH CO 821 Kansas av (See opp p 525)

***Cut Stone Contractors**

LARDNER J T 307 Courtland av (See p 42)
SARGENT CUT STONE CO 812-832 Adams (See p 45)

Dairies

Boggs W C 1429 Redden av
CAPITAL CITY CREAMERY CO 509 E 4th (See p 46)
Capital City Dairy 1117 W Euclid av
College Hill Dairy 1409 W 15th
Conaway Geo M & Son 1400 N Kansas
Dudley Dairy Farm Topeka av cor Bevan av
Emry Bros 2501 Lincoln
Finley A T 723 Morris av
Green E V & Son 918 E 4th
Highland Park Dairy 2610 Penn av
Israel & Son 2056 Kansas av
Le Roux Jno 401 Waite
Myrick Alb 111 Oakland av
North Topeka Dairy 1400 N Kansas av
Northwood Farm Dairy 123 Arter av
Shunga Valley Dairy 21st and Redden
Troutman J L 2803 Virginia av
Wayside Dairy 1521 W 21st
ZIEGLER & SON CREAMERY 212 E 8th av (See p 46)

Dairy Supplies

Central Supply House 627 Quincy

Dancing Academies

Koontz Marguerite 713 Kansas av
Steinberg's 7th and Quincy

Dental Supplies

CONGER DENTAL SUPPLY CO 622 Mills bldg

Dentists

Aitkin W K 1229 Kansas av
Ashton G P 735 Kansas av
Barnes H L 614 Mills bldg
Benson G F 704 Mills bldg
Black H A 734 Kansas av
Bolton Macaulay 310 Kansas av
Buff A J 212 Central Natl Bk bldg
Burke H J 621 Kansas av
Burkett F O 527 Kansas av
Carpenter E E 625 Kansas av
Coston W A 210-212 Central Bank bldg
Crook Galen 609 Kansas av
Euler W H 827 Kansas av
Grindle W H 608 Kansas av
Heer C E 712 Mills bldg
Heil R H 719 Mills bldg
Hope C V 823 Kansas av
Iserman F E 821 Kansas av
Jeffrey W E 706 Kansas av
Koester F A 709 Mills bldg
Lockwood W B 815 Kansas av
Lyman & Lyman 829 Kansas av
Lyngar Chas 809 Kansas av
McCarter W A (orthodontist) 709 Mills bldg
McCoy M E 801 N Kansas av

Phone 3170 **Ninth and Kansas Ave.**

C. A. Karlan Furniture Co.

LARGEST COMPLETE HOME FURNISHERS IN KANSAS

THE LIBERTY LIFE INSURANCE CO., TOPEKA

INSURE IN SURE INSURANCE

J. B. WHELAN LUMBER CO.
LUMBER, BUILDERS' HARDWARE, SEWER PIPE, PAINTS, OILS, GLASS, ETC.
Yards 713 to 725 East Fourth Street Phone 865

The Topeka Transfer and Storage Co.
MODERN WAREHOUSE
528 Adams Street Phone 3556

Dentists—Cont'd

McCoy Martha S 722 Kansas av
Meehan T L 712 Mills bldg
Mertz C N (exodontia) 625-626 Mills bldg
Morrison T S 727 Kansas av
National Dentists 618 Kansas av
Putnam H W 711 Mills bldg
Ramsey E E 19 Orpheum bldg
Reed C B Mills bldg
Reynolds T B 613 Mills bldg
Roblyer E E 114 W 8th av
Schilder H T 618 Kansas av
Sharp Edw 534 Kansas av
Skoggs E P 614 Mills bldg
Sloan A C 116 E 8th av
Smith R O 610 Kansas av
Souders F R 725 Kansas av
Steinmeyer J A 731 Kansas av
Thompson C H 800 N Kansas av
Welch E E 632 New England bldg
West W N 707 Mills bldg
Wilcox F B 701 Mills bldg
Wilcox F D 701 Mills bldg
Williams C L * 406 Kansas av
Williams C M 823 Kansas av
Williams G P 624 Mills bldg

Dentists—Mechanical

Reids Rental Laboratory 727 Kansas

Department Stores

CROSBY BROS CO THE 717-721 Kansas av (See right top lines)
CROSBY WARREN M CO 613 Kansas av (See left top lines)
FAIR MERCANTILE CO 618 Kansas av (See p 47)
FAIR STORES THE 618 Kansas av (See p 47)
Kresge S S Co 619-621 Kansas av
PELLETIER'S STORES CO Kansas av s w cor 9th (See left side lines)
SCOTT COMPANY THE 6th n w cor Quincy (See right side lines)

***Designers—Jewelry**

SANTA FE WATCH CO 821 Kansas av (See opp p 525)

***Desks**

KARLAN C A FURNITURE CO 900-902 Kansas av (See right bottom lines and adv under Furniture)

***Detectives**

Globe Detective & Collection Agcy 220 New England bldg

***Diamond Setters**

PETERSON R R 106 W 8th (See right side lines)
SANTA FE WATCH CO 821 Kansas av (See opp p 525)

***Diamonds**

PETERSON R R 160 W 8th (See right side lines)
SANTA FE WATCH CO 821 Kansas av (See opp p 525)

Directory Publishers

POLK R L & CO 110 E 8th av

***Draperies**

CONNORS WM FURNITURE CO 716 Kansas av (See left side lines)
FRANK FURNITURE & CARPET CO 626 Kansas av (See right top lines)
KARLAN C A FURNITURE CO 900-902 Kansas av (See right bottom lines and adv under Furniture)

***Draymen**

MERCHANTS TRANSFER & STORAGE Co 611-615 Quincy (See p 92)
TOPEKA TRANSFER & STORAGE Co 528-534 Adams (See left top lines and p 93)

***Draughtsmen**

PARR A T 116 W 6th (See p 47)

Dressmakers

Bailey Mrs Mallie 200 Elmwood av
Bell C J 1535 Topeka av
Carpenter Zephyr E 718 Kansas av
Ebright Mary 1200 Fillmore
Harberson Minnie 5th floor Mills bldg
Henry L 613 Kansas av
Hickery Mrs Venice 27 Veale blk
Huggins Juanita 1812 West
James Nettie * 1814 W 10th av
Lardner Estella 15 Orpheum bldg
Larkin Mrs Olive 613 Kansas av
Lee Mrs Carrie 525 Tyler
McNeal Mrs Maggie 106 E 8th
MARSTON ALMENA M 835 Kansas av (See p 65)
Mercer M J (pleating) 800 Topeka boul
Quednow Veleska 5th floor Mills bldg
Robison C A 2830 Vrginia av
Waite Bessie 254 Arter av
Widigan Hattie D 510 Kansas av
Wilcox E J 211 Huntoon

T. G. Smith & Son
Tile Floors and Wainscoting our Specialty.
Tile and Wood Mantels.
913 Kansas Ave. Phone 1261 Topeka, Kansas

THE McCLEERY-DUDLEY LUMBER CO.
519 Jackson Street WE HANDLE ONLY QUALITY COAL
and the same high grade service maintained in our lumber yard also extends to our coal department

*Dressmaking Schools

MARSTON ALMENA M 835 Kansas av (See p 65)

Drugs Wholesale

Arnold Drug Co 523 Kansas av
Gavitt W WMercantile Co 601 E 4th

Drugs Retail

Arnold Drug Co 523 Kansas av
Campbell Drug Co 821 N Kansas av
Campbell TV 704 Kansas av
College Hill Pharmacy 1407 W 15th
Corbin F G 900 E 4th
Depot Pharmacy 431 Holliday pl
Edelblute N G 505 West
Ensign G H 304 Forest av
Fitch N A 1635 Kansas av
Flad & Marsh 607 Kansas av
Gibler A T 334 Kansas av
Hobart Frank 500 W 10th av
Joslin C E 800 W 12th
Keene O A 1600 Seward av
Klingaman A C & CO 116 E 6th av
Klingaman & Hoover 1001 Kansas av
Marshall J B 135 Kansas av
Miller's Pharmacy 422 W 6th av
Murtaugh E G 1407 W 15th
Oakland Drug Store 304 Forest av
Payne C F 302 E 4th
Petro A M & Son 839 N Kansas av
Petro N J 1125 W 6th av
Pope's Drug Store 422 Kansas av
Ratzlaff J C 1400 Huntoon
Rosser Bros 107 W 8th av
Rowley Drug Store 606 Kansas av
Sage J A 831 N Kansas av
Shoaf R R 1719 W 10th av
Stansfield G W 632 Kansas av
Strohm & Hawk 431 Holliday pl
Thompson J M 117 Kansas av
Townley's Drug Store 1200 E 6th av
Tully-McFarland Drug Co 739 Kansas av
Union Pacific Pharmacy 619 N Kansas av
Vaughn-Smith Drug Co 935 Kansas av
Walker F T 1133 Kansas av
WALKER P S 201 W 6th av (See p 48)
Wilson W H 414 E 4th
Woodford's Pharmacy 1638 Buchanan

Druggists Sundries

WALKER P S 201 W 6th av (See p 48)

Dry Goods Retail

Austin- Snediker Mercantile Co 843-845 N Kansas av
Barnum Bros 115 E 5th
College Hill Dry Goods Co 1401 W 15th
Crockett Mercantile Co 419-421 Kansas av
CROSBY BROS CO THE 717-721 Kansas av (See right top lines)
CROSBY WARREN M CO 613 Kansas av (See left top lines)
Goenour O C 814 E 4th
Kass Phil 407½ Kansas av
New Era Dry Goods Store 827 N Kansas av
PELLETIER'S STORES CO Kansas av s w cor 9th (See left side lines)
Purdy Oliver 1114 E 6th av

Dyers and Cleaners

(See also Cleaners and Dyers)
CITY HAND LAUNDRY 413- 415 Jackson and 922 Kansas av (See p 65)
HARMOLA LACE CURTAIN CLEANing Works 416 Van Buren (See adv under Cleaners and Dyers)
INDEPENDENT CLEANERS & DYers 918-920 Kansas av (See front edge)
MUTUAL LAUNDRY & DRY CLEANing Co 112-122 E 3d (See left side lines)
SILK SHIRT CLEANING CO 112 E 5th (See p 38)
SUPERIOR CLEANING & DYEING CO 911 W 6th av (See p 38)
TOPEKA LAUNDRY CO 112-122 E 2d cor Quincy (See adv opp p)
WHITE STAR LAUNDRY 213-215 W 5th (See adv under Laundries)

*Eggs Wholesale

BEATRICE CREAMERY CO 200 Polk (See left bottom lines)

*Electric Batteries

B-E BATTERY & ELECTRICAL CO 1027 Kansas av (See p 26)
BATTERIES SERVICE CO 218- W 6th av (See p 26)
KEELE ELECTRIC CO 215 W 6th (See p 26)
KNOLL BATTERY SUPPLY CO 930 Kansas av (See p 27)
PEERS BATTERY CO 113 W 7th (See p 27)

The Topeka Mortgage & Investment Co.
Successors to THE FORBES MORTGAGE & INVESTMENT CO.
Tel. 1096 : 116 West 6th St.
CITY AND FARM LOANS : INSURANCE : INVESTMENTS

TOPEKA ELECTRIC COMPANY
Electricians : Electrical Construction and Repairs : Electric Supplies and Fixtures
816 Kansas Ave. Phone 768

Established 1882 LOUIS VAN DORP & SON Phone 130
SHEET METAL AND ROOFING CONTRACTORS
507, 509 Jackson Street, Topeka, Kansas

The Warren M. Crosby Co. 613-15-17 Kansas Avenue through to Jackson Street
"The Store of Dependable Merchandise" Telephone 3569

*Electric Contractors
JORDAN ELECTRIC CO 118 W 8th av (See p 48)
ROBBINS ELECTRIC CO 1125 Kansas av (See p 48)
TUCKER ELECTRIC CO 619 Jackson (See p 49)

*Electric Fans
TOPEKA EDISON CO 808 Kansas av (See p 50)
TOPEKA ELECTRIC CO 816 Kansas av (See right side lines)
TUCKER ELECTRIC CO 619 Jackson (See p 49)

*Electric Fixtures and Supplies
JORDAN ELECTRIC CO 118 W 8th av (See p 48)
ROBBINS ELECTRIC CO 1125 Kansas av (See p 48)
TOPEKA EDISON CO 808 Kansas av (See p 50)
TOPEKA ELECTRIC CO 816 Kansas av (See right side lines)
TUCKER ELECTRIC CO 619 Jackson (See p 49)

*Electric Household Appliances
TUCKER ELECTRIC CO 619 Jackson (See p 49)

Electric Light and Power Co
SHAWNEE ELECTRICAL SUPPLY Co 404 Quincy (See adv under Farm Lighting Plants)
TOPEKA EDISON CO 808 Kansas av (See p 50)

Electric Mnfrs Agents
TOPEKA EDISON CO 808 Kansas av (See p 50)
TOPEKA ELECTRIC CO 816 Kansas av (See right side lines)

*Electric Motors
TOPEKA EDISON CO 808 Kansas av (See p 50)
TUCKER ELECTRIC CO 619 Jackson (See p 49)

*Electric Repairs
TUCKER ELECTRIC CO 619 Jackson (See p 49)

*Electric Signs
TOPEKA EDISON CO 808 Kansas av (See p 50)

*Electric Supplies
SHAWNEE ELECTRICAL SUPPLY Co 404 Quincy (See adv under Farm Lighting Plants)

*Electric Wiring
TUCKER ELECTRIC CO 619 Jackson (See p 49)

*Electric Accessories
SHAWNEE ELECTRICAL SUPPLY Co 404 Quincy (See adv under Farm Lighting Plants)

*Electrical Construction
ROBBINS ELECTRIC CO 1125 Kansas av (See p 48)
TUCKER ELECTRIC CO 619 Jackson (See p 49)

*Electrical Engineers
TOPEKA ELECTRIC CO 816 Kansas av (See right side lines)

Electricians
B-E BATTERY & ELECTRICAL CO (auto) 1027 Kansas av (See p 26)
Howard H B Electric & Athletic Supply Co 113 E 7th
JORDAN ELECTRIC CO 118 W 8th av (See p 48)
KEELE ELECTRIC CO 215 W 6th av (See p 26)
Klussman Electric Co 809 N Kansas av
MACHINISTS ELECTRIC CO 108 W 8th av
Overton Engineering & Supply Co 522 Jackson
ROBBINS ELECTRIC CO 1125 Kansas av (See p 48)
TOPEKA EDISON CO 808 Kansas av (See p 50)
TOPEKA ELECTRIC CO 816 Kansas av (See right side lines)
TUCKER ELECTRIC CO 619 Jackson (See p 49)

*Electrotypers
CAPPER ELECTROTYPING CO 8th av s e cor Jackson (See p 4)
CRANE & CO 110-112 E 8th (See p 84)

*Elevator Manufacturers
Otis Elevator Co 118 E 5th

*Embalmers
BOMGARDNER H W 621 Jackson (See opp p 170)

C. G. Blakely & Co.
Insurance Specialists
535 KANSAS AVE.
PHONES
737, 738 and 403

The W. W. Mills Company
The Shop For Gentlewomen

Embalmers—Cont'd

BRENNAN MATT 301 Kansas av (See p 56)
PEEBLER C H 909 N Kansas av (See p 93)
PENWELL L M UNDERTAKING CO 508-510 Quincy (See p 57)
SHELLABARGER & SON 120-122 W 5th (See inside Front Cover)

Employment Agencies

Furman's Employment Agency 160 W 8th av
State Free Employment Bureau 121 W 5th

*Engineers—Civil

FEDERAL ENGINEERING CO 216 W 6th av (See p 45)

*Engineers—Construction

FEDERAL ENGINEERING CO 216 W 6th av (See p 45)

Engravers—General

CAPPER ENGRAVING CO 8th av s e cor Jackson

*Engravers—Ornamental Jewelry and Silverware

SANTA FE WATCH CO 821 Kansas av (See opp p 525)

Express Companies

AMERICAN RAILWAY EXPRESS CO 730 Kansas av

Express Dray and Transfer

ANDERSON TAXI CO 519 Quincy (See p 13)
Atherton Transfer Co 214 E 6th
Economy Baggage & Express Co 513 Quincy
Fenimore Moving & Storage Co 624 Adams
Harwood J H 201 Stevens
HASTY EXPRESS CO 519 Quincy
Knight J E 1006 E 8th
MERCHANTS TRANSFER & STORAGE Co 611-615 Quincy (See p 92)
North Side Transfer Co 615 N Kansas
Owen F M 421 Poplar
TOPEKA TRANSFER & STORAGE Co 528-534 Adams (See left top lines and p 93)
Travis E H 417 Holliday pl
Warren Wm 1149 Lincoln

*Eye Ear Nose and Throat Specialists

MAGEE & WILLIAMS 606 Mills bldg (See p 79)

*Eye Specialists

Cutsinger T H 115 E 6th av
Emery G B 621 Kansas av
PAINE DR D R 718 Kansas av (See p 473)

*Fac-Simile Typewritten Letters

EASTMAN PHIL 307-311 Central Natl Bk bldg (See right side lines)
STRICKLER'S TOPEKA BUSINESS College 107 to 117 E 8th av (See left top lines)

Fair Associations

Free Fair Assn 307 Central Natl Bk bldg

*Farm Implements

COWDREY MOTOR CAR CO 514-516 Jackson (See p 19)
HOWARD E J IMPLEMENT CO 523 Quincy (See p 51)
International Harvester Co 109 N Kansas av
SEERY & MORTON 201 E 6th av (See p 35)
TREFRY MOTOR CO 914 Kansas av (See opp p 276)

*Farm Lands

BETZER REALTY & LOAN CO 1st Floor New England bldg (See right top lines)
MANSFIELD LAND & LOAN CO 312 New England bldg (See p 87)

*Farm Lighting Plants

SHAWNEE ELECTRICAL SUPPLY Co 404 Quincy (See p 664)

*Farm Loans

Bankers Mortgage Co 12 Columbian bldg
CAPITOL BUILDING N LOAN ASSN 534 Kansas av (See p 32)
CENTRAL TRUST CO 700 Kansas av (See front cover)
DAVIS-WELLCOME MORTGAGE CO 107 W 6th av (See p 52)
FARM MORTGAGE TRUST CO Crawford bldg (See back cover)
FARMERS NATIONAL BANK 634 Kansas av (See back cover and p 21)

Zercher Book and Stationery Co.
Office Stationery, Steel and Wood Filing Cases, Typewriters, Dictaphones
T. L. Pattison, Prop. Phone 580 521 Kansas Avenue

NELLIS INSURANCE AGENCY
Established 1876
Residence
Theft
Mercantile
Stock
Burglary
INSURANCE
Surety
Fidelity
and Forgery
BONDS
109 W. SIXTH AVE.
PHONE 228

IMES
AUTO
CO.

Dodge
Brothers
Sales
and
Service

Phone
3071

1029
1031
1033
1035
KANSAS
AVENUE

Butter-Krust Bread
MADE ONLY BY
Royal Bakery
107-111 W. 10th St.

The Shawnee Electrical Supply Co.

"Everything Electrical for the Farm and Rural Home"

Lalley Light Plants Dayton Water Systems

Phone 603 404 QUINCY ST.

Farm Loans—Cont'd

KANSAS RESERVE BUILDING & Loan Assn 824 Kansas av (See p 33)
KANSAS RESERVE INVESTMENT Co 824 Kansas av (See p 51)
MANSFIELD LAND & LOAN CO 312 New England bldg (See p 87)
PIONEER MORTGAGE CO 403-410 Mulvane bldg (See back cover)
TOPEKA MORTGAGE & INVESTment Co 116 W 6th av (See right bottom lines)
UNION TRUST CO 822 Kansas av (See p 72)

*Farm Mortgages

FARM MORTGAGE TRUST CO Crawford bldg (See back cover)
TOPEKA MORTGAGE & INVESTment Co 116 W 6th av (See right bottom lines)

*Farm Property

FARM MORTGAGE TRUST CO Crawford bldg (See back cover)

*Federal Tax Consultants

WASHINGTON HENRY & CO 613-614 New England bldg (See p 5)

*Feed

See also Flour Feed and Hay
BECK T A & SON 212-214 E 6th av (See p 53)
COE D O SEED & GRAIN CO 119 E 6th (See p 89)

*Field and Garden Seeds

BECK T A & SON 212-214 E 6th av (See p 53)
COE D O SEED & GRAIN CO 119 E 6th (See p 89)

*Filing Devices and Supplies

CRANE & CO 110-112 E 8th av and 812 Kansas av (See p 84)
ZERCHER BOOK & STATIONERY Co 521 Kansas av (See right bottom lines)

Filling Stations

Auto Parts Co 504 Quincy
Capital City Oil & Tire Co 823 Quincy and 406 Thomas av
Crew-Levick Co 728 Quincy
Daniels L H 1500 N Tyler
Long Oil Co 401 Quincy
Standard Oil Co 934 Quincy
Sunflower Oil & Supply Co 10th and Quincy
White Eagle Oil & Refining Co 417 W 10th av

*Financial Agents

FARM MORTGAGE TRUST CO Crawford bldg (See back cover)

*Fire Brick and Tiling

SMITH T G & SON 913 Kansas av (See left bottom lines and p 75)

*Fire Place Brass Goods

SMITH T G & SON 913 Kansas av (See left bottom lines and p 75)

*Floor and Wall Tiling

SMITH T G & SON 913 Kansas av (See left bottom lines and p 75)

Florists

BASS R R 809 E 15th (See p 58)
HAYES J S 825 Kansas av (See p 54)
HIGHLAND PARK CONSERVATORY Greenhouses 809 E 15th (See p 58)
Hollcraft 823 Kansas av
Hubbard's 611 Kansas av

A Pasteurized Product
IN A SEALED PACKAGE
Delicious, Healthful
Fresh Every Day
Beatrice Creamery Co., Topeka, Kansas

The Crosby Bros Co

Dry Goods, Ready-to-Wear and Home Furnishings

Kansas Avenue, between 7th and 8th.

Florists—Cont'd

Lord's Flower Room 112 W 8th av
Rosery The 118 E 7th
Sach's Greenhouses W 10th cor Warren av
TOPEKA FLORAL CO Kansas av cor 25th (See p 54)

Flour Mills

Blue Point Milling Co 800 W Gordon
Central Mills 524 N Kansas av
Forbes Milling Co N Van Buren cor Norris and 115 W Laurent
INTER-OCEAN MILLS N Quincy cor Railroad (See p 54)
Ismert-Hincke Milling Co E 10th cor Washington
KAW MILLING CO THE N Monroe n e cor Curtis (See right bottom lines)
NICHOLSON PRODUCTS CO THE N Monroe n e cor Curtis (See right bottom lines)
NORTON WILLIS & CO N Quincy cor Railroad (See p 54)
PAGE THOMAS MILLING CO E Norros cor N Quincy (See p 55)
Shawnee Milling Co 235 Kansas av
Topeka Flour Mills Co 126 N Jefferson

Flour and Feed Wholesale

Blue Point Milling Co W Gordon cor N Taylor
INTER-OCEAN MILLS N Quincy cor Railroad (See p 54)
KAW MILLING CO N Monroe ne cor Curtis (See right bottom lines)
Shawnee Milling Co 235 Kansas av

Flour and Feed Retail

Bannerman Jno W Euclid av cor Fillmore
BECK T A & SON 212-214 E 6th av (See p 53)
Brodhag Jno 714 E 4th
Dunigan J H 116 E Laurent
Eaton R W 509 W 10th
Farmers Exchange Mill 1646 Fillmore
Ferguson T H 318 E 4th
Goff J B & Son 1019½ E 6th av
Hartman J H 918 N Kansas av
Lamb J W 21st and Virginia av
McLatchey J F 910 N Kansas av
Neal F M & Co 911 Kansas av
Rasor W E 1517 E 10th
Rea J B 116 E 4th
Wise E C 1127 Kansas av

Food Products

Kuehne Bros N Tyler cor W Curtis

Founders and Machinists

CAPITAL IRON WORKS E 7th cor Holliday (See p 53)
Magnus Metal Co Santa Fe Ry Yards ft of Adams
Perine Bros Iron Works 809 Quincy
TOPEKA FOUNDRY & IRON WKS Co 318-322 Jackson (See p 55)
VENNING F W MACHINE SHOP 930 Monroe (See p 74)
WESTERN FOUNDRY & MACHINE Works 201 Jefferson (See p 55)

***Fountain and Gold Pens**

SANTA FE WATCH CO 821 Kansas av (See opp p 525)

***Fruit Storage**

BEATRICE CREAMERY CO 200 Polk (See left bottom lines)

Fruits—Wholesale
See also Produce

California Fruit Growers Exchange 20 Columbian bldg
Whiteker Bros 100-102 N Kansas av

Fuel

Barrett Coal Co Morse cor Tyler
Central Coal & Material Co 218 Jackson
Davis Fuel Co Monroe cor E 14th
Dietrich Oliver N Buchanan Shorey
Farnsworth Coal Co 424 E Gordon
Jackson-Walker Coal & Mining Co 118 E 7th
Jagars W C Coal Co 1608 Seward av
Kansas Coal Co 234 Jackson
Little Chas Coal Co 1414 Monroe
McCLEERY DUDLEY LUMBER CO 519 Jackson (See right top lines)
Neal F M & Co 911 Kansas av
Pottinger J E * 706 E 8th av
Railways Ice Co W 1st cor Jackson
Shawnee Coal & Material Co 707 E 7th
Shimer J C & Son 1815 Kansas av
South Western Coal & Fuel Co 108 E 7th
Topeka Coal Co 112 W 7th
Tulloch Coal Co 413 E 4th
UNITED MATERIAL CO 160 Central Natl Bk bldg (See p 29)
WESSEN COAL CO 7th n w cor Adams (See p 39)
White H Norton Fuel Co 900 Adams

THE NEW TOGGERY CLOTHING HATS - AND FURNISHINGS

I. S. GALITZKY EIGHTH AND KANSAS AVE.

A. A. RODGERS

A. A. RODGERS & CO.

110 West Sixth Avenue : Phone 418

Farm and City Real Estate, Loans, Investments, Insurance and Bonds

R. C. ROWSE

Wm. Connors Furniture Company

"A Store for Everybody"

Furniture Rugs and Draperies

716 Kansas Ave.

Phone 3461

Strickler's Topeka Business College

Educates Young Men and Women for Office Positions

OUR GRADUATES ARE IN DEMAND

107, 109, 111, 113, 115, 117 East Eighth Avenue

*Funeral Directors

BOMGARDNER H W 621 Jackson (See opp p 170)
BRENNAN MATT 301 Kansas av (See p 56)
PEEBLER C H 909 N Kansas av (See p 93)
PENWELL L M UNDERTAKING CO 508-510 Quincy (See p 57)
SHELLABARGER & SON 120-122 W 5th (See inside Front Cover)
Talty Jos 312 Kansas av

*Furnaces

BASSETT FRANK HEATING CO 621 Quincy (See p 60)
BOETTCHER JOE & SON 425 Jackson (See p 13)
BOWEN & NUSS 114 E 6th (See p 58)
GATES F M 1423 Lane
HOLSTROM & BEHLER 114 E 5th (See p 90)
KIERNAN J M & CO 409 Kansas av (See p 90)
NUSSBECK WM G HARDWARE Seward av cor Oak (See p 59)

Furnished Rooms

See also Boarding and Lodging
Collins W E 1113-15 Kansas av
Darrow The 816 Kansas av
Swartz Mrs Amy 332 Kansas av
Wood's Cafe 113 W 5th

Furniture Manufacturers

CURTIS TOWLE & PAINE CO 520 Van Buren (See p 81)
Robertson Table Co 619 E 10th
SCHICK WM MNFG CO 120-126 Jackson (See adv under Mattress Mnfrs)
STEEL FIXTURE MNFG CO E 7th cor Holliday (See p 76)

Furniture—Retail

Acme Furniture Co 303 Kansas av
American Supply Co 404 Kansas av
Barnes F G 1021 Kansas av
Bennett C S 303 Kansas av
Buck E L 208 E 6th av
Buck J V 1023 W 6th av
Bunce W M 819 N Kansas av
Capital Furniture Co 322 Kansas av
Cheap Jack Furniture Co 208 E 6th av
CONNORS WM FURNITURE CO 716 Kansas av (See left side lines)
CROSBY BROS CO THE 717-721 Kansas av (See right top lines)

Furniture—Retail—Cont'd

Dawdy F F 1115 Kansas av
Economy Furniture Co 320 Kansas av
EMAHIZER SPIELMAN FURNITURE Co 517-519 Kansas av (See left bottom lines)
FRANK FURNITURE & CARPET CO 626 Kansas av (See right top lines)
KARLAN C A FURNITURE CO 900-902 Kansas av (See adv below and right bottom lines)
King C T 116 E 8th av
Lacey Bros 315½ Kansas av
Lafferty Frank 313 Kansas av
Porch W L 413 Kansas av
Reliable Furniture Co 116 E 8th av
Rutter W H 830 Kansas av
Sharts & Son 420 E 4th
Shawnee Furniture Co 514 E 4th
Stalons W H 315 Kansas av
Stitt & Mitchell 1401 Kansas av
Warren E C 408 E 4th
Williams & Co 417 Kansas av
Wilmoth T H & Co 411 Kansas av

Furniture Repairers

Griffith E D & Son 1204 E 6th

Furriers

Petrzilek Jno 826 Kansas av

*Galvanized Iron Works

HOLSTROM & BEHLER 114 E 5th (See p 90)
VAN DORP LOUIS & SON 504-509 Jackson (See left side lines)

*Garages

See also Automobiles
ANDERSON TAXI CO 519 Quincy (See p 13)
ARROW MOTOR SERVICE CO 511 Quincy (See p 14)
AUTO-MOTIVE REPAIR SHOP 926 N Kansas av (See p 14)
BAUSCH MOTOR CO 506 W 8th (See p 14)
CAPITAL AUTO & SUPPLY CO 119-121 E 7th (See left top lines and adv under Automobiles)
College Hill Garage 1407 Lane
DANIELS L H 1500 N Tyler (See p 53)
DANSEY'S AUTO SERVICE 1428 Lane (See p 14)
HILL JOE GARAGE 916 N Kansas av (See p 15)

M. COUNCIL CONTRACTOR AND BUILDER

PHONE 767 SHOP, 324 VAN BUREN STREET

OWL GROCERS

SAVE YOU MONEY ON EVERY ITEM.

SPOT CASH—IMMENSE VOLUME—7 STORES

Fireproof Warehouse on Track. General Office, 204 Kansas Ave. Phone 3804

"Let KARLAN Furnish Your Home"

See Our Splendid Showing

of

Rugs, Draperies, Furniture & Stoves

GUARANTEED LOWEST PRICES

C. A. KARLAN FURNITURE CO.

Phone 3170 **Ninth and Kansas Ave.**

WOOD MOTORS CO. Distributors

BUICK AND CADILLAC MOTOR CARS AND GOODYEAR TIRES

SIXTH AVE. AT VAN BUREN PHONE 1560

THE BIG CASH DEPARTMENT STORE

THE SCOTT CO.

DRY GOODS, CLOTHING, SHOES, READY-TO-WEAR, HARDWARE, HOME FURNISHINGS

SIXTH AVE. AT QUINCY STREET

PRINTING STATIONERY
HALL TOPEKA
ENGRAVING EMBOSSING

Garages—Cont'd

HIMELBURGER O N 1113-1119 W 6th (See p 9)
IMES W H AUTOMOBILE CO 1029-1035 Kansas av (See left side lines)
Keystone Garage 424 Quincy
LINDGREN AUTO REPAIR CO 908-910 College av (See p 15)
Long B F 1901 W 6th av
McKINSTRY E F MOTOR SALES CO 411 Jackson (See p 10)
MOTOR SERVICE CO 113-115 10th av (See p 10)
NEAL AUTO REPAIR CO rear 507 W 10th av (See p 15)
NORTH SIDE GARAGE 512 E Paramore (See p 16)
NORTH TOPEKA AUTO CO 610-612 N Kansas av (See p 9)
OAKLAND GARAGE 400 Thomas (See p 16)
REHKOPF BROS 212-214-209 W 6th av (See p 12)
Roglitz E F 525 W 14th
ROWLES MOTORS CO 1014 Kansas av (See right bottom lines)
SEWARD MOTOR CO 1410-1412 Seward av (See p 16)
TAFT MOTOR CO 417-423 Jackson (See opp p)
TREFRY MOTOR CO 914 Kansas av (See opp p 276)
TWELFTH STREET AUTO SERVICE 113 E 12th (See p 16)
VANCIL'S GARAGE 604-608 N Kansas av (See p 17)
Wilson's Garage 1910 W 6th av
Winter Walter 1733 Harrison
WOOD C T MOTOR CO 1702 Lincoln (See p 17)

Gas Companies

Consumers Light Heat and Power Co 200 W 6th av

*Gas Longs

SMITH T G & SON 913 Kansas av (See left bottom lines and p 75)

*Gas Savers

Moore Universal Gas and Oil Savers Co 1118 Kansas av

*Gasoline

CAPITAL AUTO & SUPPLY CO 119-121 E 7th (See left top lines and adv under Automobiles)

*Germicide Dips

KINYON REMEDY CO 519 N Kansas av (See p 83)
SUPERIOR REMEDY CO 426 Jefferson (See p 83)

Glass-Plate and Window

DOERING G C 908 Kansas av (See p 95)
GILLESPIE GLASS CO 1017 Kansas av (See adv below)
LINDGREN & CARLSON 213 Jackson (See p 44)
MILLER-HOYES PAINT & GLASS Co 107 E 8th av (See right side lines)
WHELAN J B LUMBER CO 715 E 4th (See left side lines)
WISEMAN'S PLANING MILL & LUMber Yard 113-121 Van Buren (See opp inside back cover)

*Glassware

FAIR STORE THE 618 Kansas av (See p 47)

W. W. GILLESPIE, President GEO. E. COLE, Secretary-Treasurer

THE GILLESPIE GLASS COMPANY

Wholesale and Retail

WINDSHIELDS PLATE AND WINDOW GLASS
Mirror Manufacturers Old Mirrors Resilvered
Bevelers and Polishers of Plate Glass

Tel. 1649 1017 Kansas Avenue

The Vermont Granite Co.

MONUMENTS
MAUSOLEUMS
MEMORIALS
MARKERS, ETC.

522 N. Kansas Ave. Phone 594

Visit PELLETIER'S Bargain Basement

Pelletier's

The Store of Courtesy and Service

The most important number in this book for you to remember

230 Frank Furniture Co.,

626 KANSAS AVENUE

Goldsmiths

SANTA FE WATCH CO 821 Kansas av (See opp p 525)

Grain Dealers

BECK T A & SON 212-214 E 6th av (See p 53)
Bennett Commission Co (whol) 514-New England bldg
COE D O SEED & GRAIN CO 119 E 6th (See p 89)
Derby Grain Co 530 New England bldg
Golden Belt Grain & Elevator Co 519 New England bldg
KAW MILLING CO N Monroe n e cor Curtis (See right bottom lines)
South Western Hay & Grain Co 108 E 7th
Topeka Grain Co (whol) 625 New England bldg

Grain Elevators

United Elevators Co The 514-515 New England bldg

***Granite and Marble Works**

GUILD MONUMENT HOUSE 507-509 Holliday pl (See p 76)
ROBB WILLIAM 401 Jackson (See left bottom lines)
VERMONT GRANITE CO 522 N Kansas av (See left bottom lines)

***Grates Coal and Gas**

SMITH T G & SON 913 Kansas av (See left bottom lines and p 75)

***Grazing Lands**

FROST J E 718 Kansas av (See p 86)

Greenhouses

Hayes Green House 1701 Strong av
HIGHLAND PARK CONSERVATORY Greenhouses 809 E 15th (See p 58)
Nelson Greenhouse 2600 W 9th
Sach's Greenhouses W 10th cor Warren av
TOPEKA FLORAL CO Kansas av cor 25th (See p 54)

Grocers-Wholesale

Fleming-Wilson Mercantile Co 116 Kansas av
Lux S E Jr Mercantle Co 125 N Kansas av
McCord & Kistler Mercantile Co 201-203 Kansas av
Pochler Theo Mercantile Co 101 Kansas av
Ridenour-Baker Grocery Co 230 Kansas av
Symms Grocery Co 232 Kansas av
Topeka Wholesale Grocery Co 210 Kansas av
WHITTELSEY MERCANTILE CO 204 Kansas av (See right top lines)

Grocers-Retail

Alderfer A A 1001 Norris av
Alejos Rafael 322 E 1st
Alonzo Thos 136 Klein
Alten Alb 301 Branner
Ankeny Jas N Kansas av Garfield pl
Atwood J C 400 Green.
Austin S E 1517 E 6th av
Bacon W E * 708 Center
Baker I H 508 W 8th av
Barker F C 1400 N Van Buren
Barret H G 312 W 2d
Basket Store 306 E 2d
Betts Elmer 1241 N Madison
Birmingham H T 414 E 5th
Birmingham Jno 600 W 1st
Blair Carrie 1334 N Kansas av
Boren C P 1018 West
Bouck W W 420 W 6th av
Boyer S H & Son 1436 N Tyler
Bridson J T 448 Summer
Brown Alex 1405 Kansas av
Brown J N 902 Golden av
Brown Mrs Pearl 611½ N Kansas av
Bryan & Reed 205 Stephens
Buechner Bros 925 N Kansas av
Carlson Bros 1111 W 3d
Carr Grocery 1402 Huntoon
Carter J J 1215 Kansas av
Cathers R B 401 Lake
Checksfield Alb 125 Emmett
Coleman G J * 1199 Lincoln
Coleman W G 6th av W and Prospect
Conner U S 400 E Laurent
Conroy W D 1534 N Kansas av
Covell E J & Sons 513 W 10th av
Cumingham Saml 735 Lake
Curry Jas 1135 Kansas av
Daugherty Jas 1131 Huntoon
Dearing T B 1141 N Kansas av
Dearth W W 1701 Buchanan
Demun G K Euclid av cor Strong av
Dibble Grocery Co 121-123 E 6th av and 804-806 N Kansas av
Dominguez Camilo 103 Madison
Downie J J 531 Topeka av

THE ROWLES MOTORS CO.

DISTRIBUTORS

OVERLAND and WILLYS KNIGHT CARS & NASH CARS & TRUCKS

912-914 KANSAS AVE. PHONES 220-2775

MILLER-HOYES PAINT & GLASS CO., JOBBERS

Paints, Oils, Varnishes, Glass and Painters' Supplies

TELEPHONE 955 107 EAST EIGHTH AVENUE TOPEKA, KANSAS

Mutual Laundry and Dry Cleaning Co.
OFFICE and PLANT
112, 114, 116, 118, 120, 122 East Third Street.
PHONES 519
C. H. MATTHEWS, Manager
Branch Office and Hat Works, 927 Kansas Avenue

The Warren M. Crosby Co. 613-15-17 Kansas Avenue through to Jackson Street
"The Store of Dependable Merchandise" Telephone 3569

Grocers—Retail—Cont'd

Effinger Frank 1828 Kansas av
Estep R W & Co 800 Morris
Exchange Grocery 200-212 E 6th av
Fair Grounds Grocery 1700 Topeka av
Fieger Louis 1401 Central av
Finney H C 1935 Kansas av
Fletcher Frank 525 Topeka av
Flickinger & Son 20th & Gage Park boul
Fraser Bros 123 W 6th av
Fritton Grocery Co 1201 Seward av
Frost H L 1420 W 8th av
Fulner Orlando 1808 Munson av
Gaddis & Son 723 West
Garner D E 223 E 10th
Gehrt E E 1101 E 6th av
Gem Grocery and Meat Market 502 W 10th av
Gillam W M 301 Jefferson
Gomez Jno 1011 E Crane
Graley H A 620 W 6th
GREEN Wm & SON GROCERY CO 813 Kansas av (See left top lines)
Guerrers Esteban 201 Klein
Hagan G W * 1434 Quincy
Hall L C 446 Sumner
Hall S E * 1169 Buchanan
Hamilton J M 1116 E 6th av
Haney Jos 1001 E 8th av
Harbough L C 1122 W 10th av
Harris F W 1721 E 6th av
Harris L E * Jefferson and 24th
Herrington R H 1335 N Van Buren
Higgins Geo 1434 Quincy
High Solomn * 508 W Railroad
Hindman's Grocery 831 Kansas av
Hinshaw G P 1601 W 6th av
Holmes & Co 1401 E 6th
Hopkins R S 1626 Seward av
Horsfield Thos 209 Kansas av and 300 E 2d
Houser W H 1150 Grand av
Huster H J 1035 Clay
Jackson Jos 601 E 8th av
Johnson C O 1123 W 6th av
Jordan Tony 101 Jefferson
Kline J W 655 Wear av
Klussman E L 1241 N Madison
Kneisler Robt 423 E Crane
Knox D D 333 Elmwood av
Kross Benj 120 E 4th
Krusor H E 1200 Randolph
Liggett & Adams 1016 W Euclid av
Lopez Pedro 235 Jefferson
McClintock Chas 330 Kansas av
McDowell H B 306 Winfield
McKinney Jno 229 Oakland av
MacDonald F R 1401 N Kansas
Mace J E 800 W Gordon
Marcum A P 1336 N Topeka av
Marcy Burton 1701 Buchanan
Marville & Morris 712 W 12th
Mattingly E D 1913 E 6th av
Mauney J C 1225 N Van Buren
Merillatt J J 1414 W 15th
Messer Smith V C 400 E 4th
Michael J R 1303 Kansas av
Moege H A 2222 Lincoln
Morgan E A 124 E 4th
Morns & Myers 900 Kansas av
Morris & Hanley 426 W Gordon
Morrissey W W 422 E 10th av
Morrison C G 1405 W 15th
Mueller & Hawes 134 Quincy
Mulanax A D 400 Forest av
Neal J A * 23d and Adams
Neiswender Nellie 1710 N Monroe
Newell G A 400 Locust
Newell J M 1319 E 6th av
Newland F M 1201 E 6th av
Northrup H L 410 Thomas av
Nunley B F 1208 N Kansas av
Oehms & Palenske 1900 Buchanan
Okerstrom Leonard 1721 E 6th av
Olson Sven 1010 W 2d
Osborn J C 1401 E 4th
O'Shaughnessy Jno 312 E 4th
Ostermann F M 406 Lafayette
Overton M W * 925 W Gordon
Owen P H 111 W 12th
OWL GROCERY STORES See Whittelsey Mercantile CO
Palace Market and Grocery 933 Kansas av
Palmer E V 1200 Seward av
Patzel Jno 501 Paramore
Paxton D D 700 Lincoln
Peoples Market & Grocery 209 Kansas av
Piper C A 1300 Monroe
Postlewait A K 301 Wabash av
Read C E 25th and Virginia av
Retter & Keller 605 N Kansas av
Rice S S & Son 332 Taylor
Riddle H S 501 West
Rockhill G L 622 W 6th
Rogers Henry 401 Lafayette
Roose J F 1907 W 10th av
Roose L D 1633 Kansas av
Roose L D Grocery Co 1300 W 17th
Roose Mutual Grocery 1240 Clay
Sage Grocery Co 300 Kansas av

Thompson-Bauer-Austin Co.
HARDWARE - AUTOMOTIVE SUPPLIES - TIRES
511-513 KANSAS AVENUE - PHONE 1947

THE SHAWNEE INVESTMENT COMPANY
CAPITAL $300,000.00
REAL ESTATE - INSURANCE - MUNICIPAL BONDS
Phone 5050 TOPEKA, KANSAS 534 Kansas Avenue

Grocers—Retail—Cont'd

Sample W A 1436 N Tyler
Saville F A 400 E 8th av
Sawyer L E 1110 E 4th
Shaefer J W 934 Monroe
Schwert Jno 1129 Madison
Seabrook Farmers Union 21st & Gage Park boul
Shawnee Cooperative Assn 1000 E 4th
Shearer G W 1400 Tyler
Sheetz Aaron 828 N Kansas av
Sherman L H 400 E 5th
Shields C J cor Fillmore and Golden Belt rd
Shreffler R R 21st and Kansas av
Smith A R 509 E Euclid av
Smith E F 1700 Topeka boul
Smith Verny 400 E 4th
Snook Bros 515 Grant
Spickelmire J W 257 Oakland av
Stafford J J 2001 E 6th av
Stapel R H 500 E 4th
Stark B H 1511 Huntoon
Stenger W J 1143 N Kansas av
Sterling R W 1039 N Jackson
Stevenson E W 1023 W 8th av
Stewart G E 800 E 8th av
Stone W E 1834 Lane
Stotts E B 25 Linden
Swafford Marjorie 484 Sumner
Taupert J C 808 W 12th
Titus S I 27th and Kentucky av
Tourbier & Tourbier 1434 Lane
Trimble M B 700 Chestnut
Van Natta O H 401 Lime
Vanzant R M 2508 Lincoln
Waddle C & Son 2204 Lincoln
Warring & Co 1330 Western av
Watkins Boliver * 1400 Quincy
WHITTELSEY MERCANTILE CO 204 Kansas av (See right top lines)
Williams H R 712 W 12th
Williams Henry 710 W Gordon
Wilson Frank 311 W 14th
Wiss Louis Grocery 134 N Quincy
Wright E A 140 E 10th av
Wright N W 719 E 11th
Wright S T 813 W 16th
Yates C M 215 W 4th

*Gunsmiths

NEWMAN MOTORCYCLE SHOP 1701 Kansas av (See p 77)

*Haberdashers

NEW TOGGERY THE 734 Kansas av (See right bottom lines)
PALACE CLOTHING CO 709-711 Kansas av (See top and bottom ends)

Hairdressers

Anderson Hannah 5 Orpheum bldg
Barker Mrs Gertrude 927 Kansas av
Bickford Mrs Dora 817 Kansas av
Dearth Mrs E L 1701 Buchanan
Field Mrs E H 904 Kansas av
Hendricks I C 102 E 7th
Marinello Shop 833 Kansas av
New York Beauty Parlor 731 Kansas av
Van Dyne Fannie * 227 Jefferson
Viola Beauty Parlors 916 Kansas av

Hardware-Wholesale

THOMPSON W A L HARDWARE CO 511-513 Kansas av and 506-510 Jackson (See p 59)

Hardware-Retail

BOWEN & NUSS 114 E 6th av (See p 58)
Breitenstein Herman 825 N Kansas av
Brodhag Jno 820 E 4th
Cash Hardware Co 111 E 6th av
Clime H M & Son 907 N Kansas av
CULVER W E HARDWARE 829 Kansas av (See adv)

TOPEKA TENT AND AWNING CO.
MFRS. TENTS, AWNINGS, BAGS, CANVAS SPECIALTIES
TIRE, RADIATOR AND HOOD COVERS
130-132-134-Kansas Ave.
Phone 612

W. W. CULVER
THE W. E. CULVER HARDWARE
HARDWARE STOVES HOUSE FURNISHINGS
PHONE 333 829 KANSAS AVENUE

PERFECTION FLOUR
THE KAW MILLING CO.

THOS. W. WILLIAMSON

THOS. W. WILLIAMSON & CO.
ARCHITECTS
312, 314 Central National Bank Building

B. E. COOKINHAM

Phone 3399

Wm. Green & Son Grocery Co.
QUALITY CASH GROCERS
813 KANSAS AVENUE TELEPHONE 3559

Hardware—Retail—Cont'd

FAIR STORES THE 618 Kansas av (See p 47)
Forbes D H 616 Kansas av
Fullerton Bros Co 713 Kansas av
HOWARD E J IMPLEMENT CO 523 Quincy (See p 51)
Kitchell & Marburg 527 Kansas av
Nussbeck Hardware Store 412 Kansas av
NUSSBECK WM G HARDWARE Seward av cor Oak (See p 59)
Perry R D 1202 E 6th av
Pratt Bros 901-903 N Kansas av
Sanders M J 1425 Lane
THOMPSON BAUER AUSTIN CO 511-513 Kansas av (See left bottom lines)
THOMPSON W A L HARDWARE CO 511-513 Kansas av and 506-510 Jackson (See p 59)

*Hardwood Flooring

CHICAGO LUMBER CO 235 Jackson (See front cover)
WISEMAN'S PLANING MILL & LUMber Yard 113-121 Van Buren (See opp inside back cover)

Harness Mnfrs and Dealers

Bradshaw G L 325 Kansas av
French J M Saddlery Co 115 E 6th av
HALE F E 114 W Laurent
Henderson W S 612 Quincy
KLEIN-HILMER LEATHER GOODS Co 109 E 6th av (See p 59)
KRAUSS O & SONS 224 Kansas av (See p 71)
SEERY & MORTON 201 E 6th av (See p 35)

*Hats and Caps-Retail

NEW TOGGERY THE 734 Kansas av (See right bottom lines)
PALACE CLOTHING CO 709-711 Kansas (See top and bottom ends)

*Hat Works

MUTUAL LAUNDRY AND DRY Cleaning Co 112-122 E 3d (See left side lines)

Hatters

Capital Hat Works 526½ Kansas av
Pickens Women's Hatters 809 Kansas av

*Hay and Grain

BECK T A & SON 212-214 E 6th av (See p 53)
COE D O SEED & GRAIN CO 119 E 6th (See p 89)

*Heating Contractors

BASSETT FRANK HEATING CO 621 Quincy (See p 60)
HOLSTROM & BEHLER 114 E 5th (See p 90)
JOHNSON & BECK 909 Kansas av (See p 82)
MOOD PLUMBING & HEATING CO 625 Jackson (See adv under Plumbers)
PATTERSON & CO 117 W 6th av (See p 82)

Hemstitching

Handicraft Shop The 17 Orpheum bldg
Hannel Mrs Helen 17 Orpheum bldg
Oberer Mrs Daisy 819 Kansas av
Shirley Gussie 13 Orpheum bldg
Vogue Button Shop 722 Mills bldg

Hides Pelts and Furs

Brown T J 126 N Kansas av
KRAUSS O & SONS 224 Kansas av (See p 71)
Topeka Hide & Fur Co 116 N Kansas av

*Hoists-Electric

TOPEKA EDISON CO 808 Kansas av (See p 50)

*Home Builders

SHAWNEE INVESTMENT CO 534 Kansas av (See right top lines)

Horseshoers

See also Blacksmiths
Fisher E H 120 W Norris

*Hospitals

See Miscellaneous Department

*Hot Water Heating

JOHNSON & BECK 909 Kansas av (See p 82)
MOOD PLUMBING & HEATING CO 625 Jackson (See adv under Plumbers)
PATTERSON & CO 117 W 6th av (See p 82)

WILLIAM ROBB HIGH GRADE MONUMENTS MARKERS and MAUSOLEUMS
401 Jackson St. Phones, Works 4880, Res. Red 2683

The Crosby Bros Co

Dry Goods, Ready-to-Wear and Home Furnishings

Kansas Avenue, between 7th and 8th.

Hotels

American House 502-506 Kansas av
Baltmore Hotel 618 N Kansas av
Burnham Hotel Co Kansas av n w cor 4th
Chesterfield Hotel 113 Kansas av
COLONIAL HOTEL 222 E 5th (See adv)
COMMERCE HOTEL 612-614 Kansas av (See adv)
Commercial Hotel 435 Holliday pl
FIFTH AVENUE HOTEL 5th s w cor Quincy (See adv)
Holliday Hotel 401 Holliday pl

Hotels—Cont'd

Hotel Reid 401 Kansas av
HOTEL THORNE 425 Holliday pl (See adv)
Hotel Throop Kansas av n w cor 4th
Lorraine Hotel 424 E 5th
Madison House 823 Madison
NATIONAL HOTEL 635 Kansas av (See adv below)
Oxford Hotel & Restaurant 528-530 Kansas av
REID HOTEL 401 Kansas av
SIXTH AVENUE HOTEL 105 E 6th av (See adv)

COLONIAL HOTEL

MRS. N. C. McCOLLUM, Manager

Commercial Patronage Solicited

HOUSE CENTRALLY LOCATED

FURNISHED ROOMS RATES REASONABLE

CLOSE TO ALL DEPOTS PHONE 396

Electric Lights Steam Heat Elevator Service

THE COMMERCE HOTEL

MRS. N. C. McCOLLUM, Manager

MODERN ROOMS

Phone 5205

612-614 KANSAS AVENUE

BEST MEDIUM PRICE HOTEL IN TOPEKA

FIFTH AVENUE HOTEL

B. W. HARMONSON, Proprietor

5th and Quincy Streets, opposite Postoffice

Opposite Postoffice Phone 348

TOPEKA, KANSAS

L. W. WILSON 26 COLUMBIAN BLDG. TELEPHONE 836

GENERAL INSURANCE and REAL ESTATE

Quality Diamonds and Jewelry

Popular Gift Shop

Ralph R. Peterson Jeweler

106 West Eighth Street

S. J. HODGINS, President and Treasurer
W. F. HOBBS, Vice-President
JAMES NELSON, Secretary and Manager

THE CENTRAL-TOPEKA PAPER CO.

221, 223, 225 Kansas Ave. WHOLESALE PAPER Topeka, Kansas

Capital Auto & Supply Co.

119-123 East Seventh St.
Telephone 162

Distributors MAXWELL CARS AND TRUCKS
SUPPLIES—STORAGE—REPAIRS

Hotels—Cont'd

Throop Hotel 335 Kansas av
Union Pacific Hotel N Kansas av n e cor Railroad
YOUNG MENS CHRISTIAN ASSN 9th n w cor Quincy (See p 37)
Y W C A Van Buren n w cor 7th

*House Cleaners

COWELL J L 117 W 1st av (See p 35)

*House Furnishings

CONNORS Wm FURNITURE CO 716 Kansas av (See left side lines)

House Furnishings—Cont'd

CULVER W E HARDWARE 829 Kansas av (See adv under Hardware)
EMAHIZER SPIELMAN FURNITURE Co 517-519 Kansas av (See left bottom lines)
FRANK FURNITURE & CARPET CO 626 Kansas av (See right top lines)
KARLAN C A FURNITURE CO 900-902 Kansas av (See right bottom lines and adv under Furniture)

European Plan Steam Heat Private Baths

HOTEL THORNE

H. B. LOWE & SON, Proprs.

CAFE IN CONNECTION

ROOMS $1.00 TO $2.50

Telephone 4104
Opposite Santa Fe Depot : : : : : : TOPEKA, KANSAS

NATIONAL HOTEL

(EUROPEAN)
Under New Management
MOSBY & MOSBY, Proprs.
PHONE 4110
Kansas Ave. N. W. cor. Seventh St.
TOPEKA : : : : : KANSAS

SIXTH AVENUE HOTEL

(European)
Mrs S. E. Makinson, Proprieter
Strictly Modern in All Appointments
STEAM HEAT
CENTRALLY LOCATED RATES REASONABLE
107 East Sixth Avenue Phone 1135 Topeka, Kansas
107 EAST SIXTH AVENUE

The Emahizer-Spielman Furniture Co.

COMPLETE HOUSE FURNISHERS
PIANOS CARPETS SEWING MACHINES PHONOGRAPHS AND RECORDS
517-519 Kansas Avenue Phone 3975

BETZER REALTY & LOAN CO.

Real Estate Loans City and Farm Loans at Low Rates

FIRST FLOOR NEW ENGLAND BUILDING

House Movers

Jones R A 1208 N Logan
Shearer W D 1333 N Taylor
Spangler W A 815 N Harrison
Tandy W G 1 The Del Plaza

*Household Goods

EMAHIZER SPIELMAN FURNITURE Co 517-519 Kansas av (See left bottom lines)
KARLAN C A FURNITURE CO 900-902 Kansas av (See right bottom lines and adv under Furniture)

*Houses For Sale

SHAWNEE INVESTMENT CO 534 Kansas av (See right top lines)

Ice Cream Mnfrs

BAUGHMAN ELLSWORTH 2233 Lincoln (See p 60)
BEATRICE CREAMERY CO 200 Polk (See left bottom lines)
FARMERS CREAMERY & ICE Cream Co 1000-1002 N Kansas av (See p 46)
Scott Bros Ice Cream Co Taylor n e cor W 4th
TOPEKA PURE MILK CO 400 Jackson (See p 47)
ZIEGLER & SON CREAMERY 212 E 8th av (See p 46)

Ice Mnfrs and Dealers

BEATRICE CREAMERY CO 200 Polk (See left bottom lines)
FARMERS CREAMERY & ICE Cream Co 1000-1002 N Kansas av (See p 46)
Mutual Ice & Cold Storage Co 110-120 E 1st
Railways Ice Co W 1st cor Jackson
Topeka Ice Co 115 Jackson

*Income Tax Experts

McCOY F A & CO 35 Columbian bldg (See p 60)
McINTOSH R E New England bldg (See p 69)

*Insecticides

KINYON REMEDY CO 519 N Kansas av (See p 83)
SUPERIOR REMEDY CO 426 Jefferson (See p 83)

Installment Goods

Price L B Mercantile Co 119 E 5th

Insurance Agents

Abrahams J N (surety bonds) 49 Columbian bldg
Allison J C (life) 108 W 9th
Anderson E H (life) 435 Kansas av
Babbit D C (fire) 8 Insurance bldg
Babson D T (fire) 201 Crawford bldg
BAGLEY Wm F INVESTMENT CO (gen) 37 Columbian bldg (See p 61)
BAILEY BROS & CO (General) 106 E 7th (See p 60)
Baker W R (life) Liberty Life bldg
Benedict M T (fire) 11 Insurance bldg
Benjamin J A (fraternal) 727 Kansas av
BETZER REALTY & LOAN CO 1st Floor New England bldg (See right top lines)
BLAKELY C G & CO (General) 535 Kansas av (See left bottom lines)
Bonnett & Close (auto) 626 New England bldg
Bowman C H & CO (General) 118 W 6th av (See p 86)
BRIER-RICE INSURANCE SERVICE (General) 315 Mulvane bldg
Britton F L (fire) 11 Insurance bldg
Burnett G H (fire) 11 Insurance bldg
Butcher O D (fire) 9 Insurance bldg
Campbell N B (accd) 200 Central Natl Bank bldg
Castleman R H (fire) 8 Insurance bldg
Clark E S (life) 108 W 9th
Clithero E D (life) 300 Central Natl Bank bldg
Cole C R (gen) 230 Oakland av
COLUMBIAN TITLE & TRUST CO (Title) 11 Columbian bldg (See p 61)
Colwell O (fire) 18 Insurance bldg
Cook R L (Fire) 18 Insurance bldg
Crow Mrs E L (life) 432 New England bldg
DAWSON W T & CO ground fl Columbian bldg (See p 86)
Doling A I (fire) 27 Columbian bldg
Dolley J N (life) 516 New England bldg
Drum H E (fire) 45 Columbian bldg
Ewing T H (life) 4 Insurance bldg
Falkiner & Wentworth (gen) 409 New England bldg
FISH W R & CO (General) 108 W 5th (S p 85)
Galbreath J L (fire) Insurance bldg
Gardner W L (fire) Insurance bldg
Gregg C L (life and Acc) 223 N E bldg

Phone 3170 Ninth and Kansas Ave.

C. A. Karlan Furniture Co.

LARGEST COMPLETE HOME FURNISHERS IN KANSAS

THE LIBERTY LIFE INSURANCE CO., TOPEKA

INSURE IN SURE INSURANCE

J. B. WHELAN LUMBER CO.
LUMBER, BUILDERS' HARDWARE, SEWER PIPE, PAINTS, OILS, GLASS, ETC.
Yards 713 to 725 East Fourth Street Phone 865

The Topeka Transfer and Storage Co.
MODERN WAREHOUSE
528 Adams Street Phone 3556

Insurance Agents—Cont'd

Grimes Frank E and Russell (life) 223-224 New England bldg
Hamlin P B (fire) 10 Insurance bldg
Hardy C F (fire) 8 Insurance bldg
Harschbarger F V (life) 432 New England bldg
Henderson J J (life) 301 Mulvane bldg
Hensel L C (life) 416 New England bldg
Hill C A (fire) Insurance bldg
Horton A L (life) 108 W 9th
Huey J J (life) Smith bldg
Hummel Ralph (life) Liberty Life bldg
Kantz P S (life) 21 Columbian bldg
Kinney J G (fire) Insurance bldg
Lahman P E (life) 21 Columbian bldg
Landers W E (fire) 201 Crawford bldg
Lewis K G (accident) 110 W 6th av
McIlvain E L (fire) 12 Insurance bldg
MARCH R P (FARM) 116 W 6th av
Miller P A (life) 21 Columbian bldg
Morehouse E B (life) Liberty Life bldg
NATION M A (Commonwealth Life) 315 New England bldg (See p 62)
NEISWANGER W A & CO (General) W 6th (See p 87)
NELLIS INSURANCE AGENCY (General) 109 W 6th av (See right side lines)
Newman J B (fire) 12 Insurance bldg
PETERSON C J (General) 109 W 6th av
Reed F H (fire) 8 Insurance bldg
Ringy & Nelson (gen) 114 W 8th av
RODGERS H H CO (General) 110 W 6th av (See right side lines)
Sawyer G A (life) Smith bldg
Scott F A (fire) Insurance bldg
SEGER INVESTMENT CO (General) 426 New England bldg (See p 64)
Shaw W. F (fraternal) 301 Crawford bldg
SHAWNEE INVESTMENT CO (General) 534 Kansas av (See right top lines)
Sherman & Ellis Service (gen) 213 New England bldg
Sipp F I (fire) 8 Insurance bldg
Sowers A L (hail) 19 Insurance bldg
STEPHENSON & WEBB (General) 611 Kansas av (See p 87)
Stitt G P (gen) 21 Columbian bldg
Todd J H (life) 204 Central Natl bk bldg
Trapp-Meade Ins Co (gen) 2d floor Smith bldg
Updegraff and Son (gen) 29 Columbian bldg
Van Hook A K 16 Columban bldg
Varde C M (auto) 27 Columbian bldg
Whitney B T (life) 108 W 9th.
WILSON L W (General) 26 Columbian bldg (See right bottom lines)
WINGETT REALTY CO 109 W 6th av (See p 88)

*Insurance Agents—Title

COLUMBIAN TITLE & TRUST CO 11 Columbian bldg (See p 61)

Insurance Co's—Accident

Farmers & Merchants Mutual 216-220 New England bldg
FIDELITY & CASUALTY CO OF N Y Nellis Insurance Agency Agts 109 W 6th av
National Casualty of Detroit Mich 200 Central Natl Bank bldg
North American 110 W 6th av
Reserve Health & Acc 210 Crawford bldg

*Insurance Co's—Automobile Indemnity

Belt 525 New England bldg
Continental Indemnity 307 Crawford bldg

*Insurance Co's—Casualty

OCEAN ACCIDENT & GUARANTEE C G Blakely & Co Gen Agents 535 Kansas av

*Insurance Co's—Fidelity

FIDELITY & CASUALTY CO OF N Y Nellis Insurance Agency Agts 109 W 6th av
NEW JERSEY FIDELITY & PLATE Glass of Newark N J C G Blakely & Co Agts 535 Kansas av

Insurance Co's—Fire

AETNA INSURANCE CO Betzer Realty & Loan Co Agts 1st fl New England bldg
AGRICULTURAL OF WATERTOWN N Y Nellis Insurance Agency Agts 109 W 6th av

T. G. Smith & Son
Tile Floors and Wainscoting our Specialty.
Tile and Wood Mantels.
913 Kansas Ave. Phone 1261 Topeka, Kansas

Zip Service On All Orders
The McCleery-Dudley Lumber Co.
High Quality Lumber
"Up-town Location" 519 Jackson Street

Insurance Co's—Fire Cont'd

ALLIANCE CO-OPERATIVE INSURance Co 214-216 Central Natl Bank bldg (See adv)
Alliance Ins Co 27 Columbian bldg
COLUMBIA FIRE UNDERWRITERS Agency of Omaha Neb P B Hamlin State Agt 10 Insurance bldg
Commercial Union of New York 415 New England bldg
Commenwealth Co 11 Insurance bldg
FIREMEN'S UNDERWRITERS of Newark N J Nellis Insurance Agency Agts 109 W 6th av
Great American 45 Columbian bldg
HARTFORD FIRE INSURANCE CO of Hartford Conn (State Agency) 701 Jackson
HARTFORD OF HARTFORD CONN C G Blakely & Co Agt 535 Kansas av
Insurance Co of North American 28 Columbian bldg
Kansas Inspection Bureau 701 Jackson
Liverpool and London and Globe 28 Columbian bldg
LONDON INSURANCE CORPORAtion of London England C G Blakely & Co Agts 535 Kansas av
Majestic 513-514 Mulvane bldg
Massachusetts Mutual 102 Central Natl Bk bldg
Mercantile 11 Insurance bldg
MILWAUKEE MECHANICS Nellis Insurance Afency Agts 109 W 6th av
Natonal of Hartford Insurance bldg
NATIONAL LIBERTY Nellis Insurance Agency Agts 109 W 6th av
NIAGARA OF N Y C G Blakely & Co Agts 535 Kansas av
North British & Mercantile 11 Insurance bldg
NORTHERN ASSURANCE CO OF London Eng C G Blakely & Co Agts 535 Kansas av
NORTHWESTERN NATIONAL OF Milwaukee Wis Nellis Insurance Agency Agts 109 W 6th av
Palatine 414 New England bldg
Pennsylvania 9 Insurance bldg
PHILADELPHIA UNDERWRITERS of Phila Penn C G Blakely & Co Agts 535 Kansas av
Preferred Risk rear 701 Jackson
Retailers 12 Insurance bldg
ROYAL EXCHANGE ASSURANCE Co of London Eng Betzer Realty & Loan Co Agts First Floor New England bldg
SECURITY OF NEW HAVEN Nellis Insurance Agency Agts 109 W 6th av
Springfield Fire & Marine 36 Columbian bldg
Star Ins Co 28 Columbian bldg
SUN INSURANCE OFFICE OF LONdon Eng C G Blakely & Co Agts 535 Kansas av
Threshermen's Mutual 310 Central Natl Bnk bldg
Travelers 16 Columbian bldg
Twin City 45 Columbian bldg
UNITED STATES Nellis Insurance Agency Agts 109 W 6th av
WESTCHESTER Nellis Insurance Agency Agts 109 W 6th av
WESTERN ASSURANCE CO OF TORonto Nellis Insurance Agency Agts 109 W 6th av

Insurance Co's—Fraternal

Columbian Circle 706 Kansas av
Fraternal Aid Union 306 Crawford bldg
Loyal Order of Moose 623 Jackson
SECURITY BENEFIT ASSN 701-703 Kansas av (See p 63)

THE ALLIANCE CO-OPERATIVE INSURANCE COMPANY
The Oldest and Only Fire Insurance Company in Topeka
A KANSAS COMPANY FOR KANSAS PEOPLE
THE MEMBERS GET THE DIVIDENDS AMOUNTING TO OVER FIFTY DOLLARS PER DAY
W. B. GASCHE, President A. B. SMITH, Treasurer E. J. SMALLEY, Secretary
214-216 Central National Bank Building

The Topeka Mortgage & Investment Co.
Successors to THE FORBES MORTGAGE & INVESTMENT CO.
Tel. 1096 : 116 West 6th St.
CITY AND FARM LOANS : INSURANCE : INVESTMENTS

TOPEKA ELECTRIC COMPANY
Electricians : Electrical Construction and Repairs : Electric Supplies and Fixtures
816 Kansas Ave. Phone 768

Established 1882 LOUIS VAN DORP & SON Phone 130
SHEET METAL AND ROOFING CONTRACTORS
507, 509 Jackson Street, Topeka, Kansas

The Warren M. Crosby Co. 613-15-17 Kansas Avenue through to Jackson Street
"The Store of Dependable Merchandise" Telephone 3569

Insurance Co's—Hail

GRAIN GROWERS HAIL INS CO 36 Columbian bldg (Se p 61)
Kansas Home 19 Insurance bldg
State of Des Moines Ia 401-403 New England bldg
United Hail Ins Co 17 Insurance bldg

*Insurance Co's—Industrial

AMERICAN INDUSTRIAL 107 W 6th av (See p 31)

*Insurance Co's—Liability

Associated Employees Reciprocal 213 New England bldg
SOUTHERN SURETY CO OF ST Louis Mo I L Betzer State Mngr 1st fl New England bldg

Insurance Co's—Life

Aetna Life 204 New England bldg
American Home 410 Crawford bldg
BANK SAVINGS LIFE INS CO THE 3d floor Mulvane bldg
Central States 308 Central Bank bldg
Columbian National 201 Mulvane bldg
COMMONWEALTH LIFE INSURance Co 315 New England bldg (See p 62)
Connecticut Mutual 412 New England bldg
Equitable Life Assurance Society 21 Columbian bldg
Equitable Life Ins Co 512 New England bldg
Fidelity Mutual 223 New England bldg
Guardian Life 232 New England bldg
Home of N Y 300 Central National Bank bldg
Illinois Life Ins Co 213 Mulvane bldg
Kansas Life Ins Co 701-703 Jackson
LIBERTY LIFE INSURANCE CO Liberty Life bldg 116 E 5th (See right side lines)
Merchants Life & Casualty Co 501 Mulvane bldg
Metropolitan of N Y 808 Kansas av
Midwest 501 New England bldg
Missouri State 110 W 6th av
Mutual of New York 108 W 9th
National Life Ins Co 432 New England bldg
Natl Life & Acc of Nashville Tenn 214 New Eng bldg
National Reserve 811 Kansas av
New England Mutual Co 416 New England bldg

Insurance Co's—Life Cont'd

New York Life Ins Co room B New England bldg
North American 222 New England bldg
NORTHWESTERN MUTUAL OF Milwaukee Wis 435 Kansas av
Pacific Mutual 225 New England bldg
Penn Mutual 204-206 Central Natl Bnk bldg
Peoria Life Ins Co 607-611 New England bldg
Preferred Life Ins Co 4 Insurance bldg
Prudential 402 Central Natl Bank bldg
SECURITY BENEFIT ASSN 701 Kansas av (See p 63)
Security Mutual of Lincoln Neb Smith bldg
STERLING INSURANCE CO 36 Columbian bldg (See p 61)
Union Central 925 Kansas av
United Life & Accident 47 Columbian bldg

*Insurance Co's—Plate Glass

American Surety Co of N Y 521 New England bldg
FIDELITY & CASUALTY CO OF N Y Nellis Insurance Agency Agts 109 W 6th av
LLOYDS OF N Y Nellis Insurance Agency Agts 109 W 6th av

Insurance Co's—Surety Bonds

Fidelity & Deposit Co 49 Columbian bldg
Integrity Mutual 401 Mulvane bldg
National Casualty Co 200 Central Bnk bldg
NATIONAL SURETY CO OF N Y Nellis Insurance Agency Agts 109 W 6th av
RODGERS A A & CO 110 W 6th av (See right side lines)
SOUTHERN SURETY CO OF ST Louis Mo I L Betzer State Mngr 1st floor New England bldg

*Insurance Specialists

BLAKELY C G & CO 535 Kansas av (See left bottom lines)

*Interior Decorators

HILL C M & SON 826 Kansas av (See p 95)
Lawson & Rausch 212 W 7th

C. G. Blakely & Co.
Insurance Specialists
535 KANSAS AVE.
PHONES
737, 738 and 403

The W. W. Mills Company
The Shop For Gentlewomen

*Interior Finish

CHICAGO LUMBER CO 235 Jackson (See front cover)
CURTIS TOWLE & PAINE CO 520 Van Buren (See p 81)
FOWLER JOHN L & SON PLANING Mill rear 827 Adams (See p 81)
LUNDGREN & CARLSON 213 Jackson (See p 44)
McCLEERY-DUDLEY LUMBER CO 519 Jackson (See right top lines)
WISEMANS PLANING MILL & LUMber Yard 113-121 Van Buren (See opp inside back cover)

*Investment Bankers and Brokers

FARM MORTGAGE TRUST CO Crawford bldg (See back cover)

Investments

AETNA BUILDING & LOAN ASSN 112-114 W 7th (See p 30)
AMERICAN BUILDING & LOAN Assn 109 W 6th av (See p 31)
Bacon W E Investment Co 506 Kansas
BAGLEY WM F INVESTMENT CO 37 Columbian bldg (See p 61)
BAILEY BROS & CO 106 E 7th (See p 60)
BETZER REALTY & LOAN CO 1st Floor New England bldg (See right top lines)
CAPITOL BUILDING & LOAN ASSN 534 Kansas av (See p 32)
Chaney John T & Co 607 New England bldg
DAWSON W T & CO Ground Fl Columbian bldg (See p 86)
Elmhurst Investment Co 326-332 New England bldg
Empire Commission Co 201 New England bldg
FARM MORTGAGE TRUST CO Crawford bldg (See back cover)
FISH W R & CO 108 W 5th (See p 85)
Forbes W M & Co 116 W 6th av
Gault Investment Co 212 Mulvane bldg
Gavitt Loan & Investment Co 601-603 E 4th
Hunter E J & Co 509 Kansas av
KANSAS RESERVE BUILDING & Loan Assn 824 Kansas av (See p 33)
KANSAS RESERVE INVESTMENT Co 824 Kansas av (See p 51)
KANSAS RESERVE STATE BANK 824 Kansas av (See p 23)

Investments—Cont'd

Kaw Valley Investment Co 842 Kansas
KELLEY J WILL & CO 104 Mulvane bldg
MANSFIELD LAND & LOAN CO 312 New England bldg (See p 87)
Miller Live Stock & Investment Co 5 Insurance bldg
Miller-Sowers Inv Co 18 Insurance bldg
NEISWANGER W A & CO 111 W 6th (See p 87)
Parr F E 116 W 6th
PIONEER MORTGAGE CO 403-410 Mulvane bldg (See back cover)
Renker & Co 822 Kansas av
Royal Star Oil Co 822 Kansas av
Securities Investment Co 501 New England bldg
SEGER INVESTMENT CO 426 New England bldg (See p 64)
SHAWNEE INVESTMENT CO 534 Kansas av (See right top lines)
SOUTHWEST SECURITIES CO THE B-New England bldg (See p 73)
TOPEKA MORRIS PLAN CO 106 W 6th av Mulvane bldg (See p 25)
TOPEKA MORTGAGE & INVESTment Co 116 W 6th av (See right bottom lines)
UNION TRUST CO 822 Kansas av (See p 72)

Iron Works

(See also Founders & Machinists)
CAPITAL IRON WORKS CO E 7th cor Holliday (See p 53)

*Jetty Manufacturers

PATENT STEEL JETTY CO 402 Mulvane bldg (See p 64)

Jewelers-Manufacturing

SANTA FE WATCH CO 821 Kansas av (See opp p 525)

Jewelers—Retail

Addis Jewelry Store 817 Kansas av
Armstrong Jewelry Co 429 Kansas av
Blitz I M 512 Kansas av
Capital Jewelry Co 510 E 4th
Davis John A Co 603 Kansas av
GIFT SHOP THE 106 W 8th av (See right side lines)
Harris-Goar Jewelry Co 612 Kansas
Howard Willard 818 N Kansas av
Jacobson & Brinnan 500 Kansas av
Miller Chas 422 Kansas av

Zercher Book and Stationery Co.
Office Stationery, Steel and Wood Filing Cases, Typewriters, Dictaphones
T. L. Pattison, Prop. Phone 580 521 Kansas Avenue

NELLIS INSURANCE AGENCY
Established 1876
Fire
Tornado
Automobile
Aviation
Burglary
Personal
Accident and Health
Plate Glass
Liability
Insurance
Forgery
Fidelity
and Surety
BONDS
109 W. SIXTH AVE.
PHONE 228

Butter-Krust Bread

MADE ONLY BY
Royal Bakery
107-111 W. 10th St.

IMES AUTO CO.

Dodge Brothers Sales and Service

Phone 3071

1029 1031 1033 1035 KANSAS AVENUE

MOREHOUSE R H 427 Holliday pl (See adv below)
Osborn E G 814 Kansas av
Paine Bros 327 Kansas av
PETERSON R R 106 W 8th av (See right side lines)
SANTA FE WATCH CO 821 Kansas av (See opp p 525)
Wardin C E & Sons 727 Kansas av
Wolf C A 725 Kansas av

*Jewelry Repairers

PETERSON R R 106 W 8th (See right side lines)
SANTA FE WATCH CO 821 Kansas av (See opp p 525)

Junk Dealers)

Dyal Bros Co 212-216 N Kansas av
Dyal C H & Son 116-118 E Norris
Hare C J * 400 E Crane
LEON RUBBER & METAL CO 505-507 E 4th (See p 64)

Justice of the Paece

Cole C R 230 Oakland av

*Kitchen Cabinets

FRANK FURNITURE & CARPET CO 626 Kansas av (See right top lines)
KARLAN C A FURNITURE CO 900-902 Kansas av (See right bottom lines and adv under Furniture)

*Kitchenware

FAIR STORES THE 618 Kansas av (See p 47)

*Kodak Finishing

HARRISON PAUL 732 Kansas av (See p 41)
STRICKROTT J F 515 Kansas av
WALKER P S 201 W 6th av (See p 48)
WRIGHT JESSE & SON 632 Kansas av

*Lace Curtains

CONNORS WM FURNITURE CO 716 Kansas av (See left side lines)
FRANK FURNITURE & CARPET CO 626 Kansas av (See right top lines)
KARLAN C A FURNITURE CO 900-902 Kansas av (See right bottom lines and adv under Furniture)

*Lace Curtains—Cleaned

CITY HAND LAUNDRY 413-415 Jackson and 922 Kansas av (See p 65)
Cowell J L 711 W 1st av (See p 35)
HARMOLA LACE CURTAIN CLEANing Works 416 Van Buren (See adv under Cleaners and Dyers)
INDEPENDENT CLEANERS & DYers 918-920 Kansas av (See front edge)
MUTUAL LAUNDRY AND DRY Cleaning Co 112-122 E 3d (See left side lines)
SUPERIOR CLEANING & DYEING CO 911 W 6th av (See p 38)
TOPEKA LAUNDRY CO 112-122 E 2d cor Quincy (See adv opp Laundries)

*Ladders—Extension Straight and Step

McCLEERY DUDLEY LUMBER CO 519 Jackson (See right top lines)

*Ladies Furnishings

Ruth Ann's Shop 809 Kansas av

Ladies Ready To Wear

Berkson Bros 705-707 Kansas av
CROSBY BROS CO THE 717-721 Kansas av (See right top lines)
CROSBY WARREN M CO 613 Kansas av (See left top lines)
Edward's Cloak Co 605 Kansas av
Endlich Harry 733 Kansas av
MILLS W W GARMENT CO 815 Kansas av (See right top lines)
Parisian The 807 Kansas av
PELLETIER'S STORES CO Kansas av s w cor 9th (See left side lines)
SCOTT COMPANY THE 6th n w cor Quincy (See right side lines)

WATCH INSPECTOR

R. H. MOREHOUSE
JEWELER and OPTOMETRIST
DEALER IN
High Grade Watches Jewelry Diamonds Silverware
Clocks Etc.
Opposite Santa Fe Depot
Topeka : : : : : : Kansas

REGISTERED

Optometrist

A Pasteurized Product
IN A SEALED PACKAGE
Delicious, Healthful
Fresh Every Day
Beatrice Creamery Co., Topeka, Kansas

The Most Complete Cleaning Service in the State

During the past forty years we have built up our business and added new departments of service until we now have an institution of cleaning that is unsurpassed in this part of the country.

LAUNDERERS

We have kept apace with the times by installing the most efficient equipment available, by improving the working conditions, and by instituting new systems which have met with the approval of our patrons and helped us to steadily increase our business in this department.

CLEANERS

We are equipped to clean anything that is worn, also all kinds of draperies or hangings. Our cleaning department is well equipped and up-to-date. Only experienced and careful cleaners and pressers are employed.

DYERS

Satisfied patrons of our dyeing service are scattered in all parts of the state as well as in Nebraska, Missouri, Colorado and Oklahoma. This is a department which requires a great deal of care and we are pleasing the most particular people who are sending us fancy silks as well as the heavier garments. A master dyer is in charge of this department.

HATTERS

Our hat department is the most complete and up-to-date hat works in the state. Our hatter has had over twenty-three years of experience in manufacturing and renewing hats. The "newness" which he puts into them restores their original appearance and wearing qualities.

GARMENTS RETURNED ON HANGERS IN DUST PROOF BAGS

TOPEKA LAUNDRY CO.

A RELIABLE FIRM

Uptown Office and Hat Works: 114 West Eighth
North Topeka Office: 809 North Kansas Avenue

Phone 3653

MAIN OFFICE AND PLANT: SECOND AND QUINCY ST.

The Crosby Bros Co
High Grade Women's, Misses' and Boys' Shoes
Kansas Avenue, between 7th and 8th.

*Ladies Tailoring Schools
MARSTON ALMENA M 835 Kansas av (See p 65)

*Lamps
FRANK FURNITURE & CARPET CO 626 Kansas av (See right top lines)
KARLAN C A FURNITURE CO 900-902 Kansas va (See right bottom lines and adv under Furinture)

Land Agents and Companies
BETZER REALTY & LOAN CO 1st Floor New England bldg (See right top lines)
DAVIS-WELLCOME MORTGAGE CO 107 W 6th av (See p 52)
FARM MORTGAGE TRUST CO Crawford bldg (See back cover)
MANSFIELD LAND & LOAN CO 312 New England bldg (See p 87)

Landscape Gardeners
Shepherdson H S 516 W 23d
Yewdall E G 1108 Western av

*Landscape and Genre Paintings
STONE G M 2724 Pennsylvania av (See p 7)

*Lard Refiners
WOLFF CHAS PACKING CO ft of Quincy (See p 28)

Laundries
Apex Damp Wash aundry 1320 McVicar av
CITY HAND LAUNDRY 413-415 Jackson and 922 Kansas av (See p 65)
Gem Laundry 519 N Kansas av
Hong Lee 119 W 5th
Mitchell W A 417 E 4th
MUTUAL LAUNDRY AND DRY Cleaning Co 112-122 E 3d (See left side lines)
TOPEKA LAUNDRY CO 112-122 E 2d cor Quincy (See adv opp)
TOPEKA WET WASH LAUNDRY CO 1404 Huntoon
WHITE STAR LAUNDRY 213-215 W 5th (See adv below)
Yee Tom 1113 Kansas av

*Law Briefs
Crane & Co 110 E 8th av

*Lawyers Brief Cases
ROSE D E TRUNK CO W 1st av cor Jackson (See p 94)

Lawyers
ADDINGTON & DOSTER 48 Columbian bldg (See p 65)
Allen H K 31 Columbian bldg
Allen & Allen 304-306 Crawford bldg
Armtsrong H L 19 Columbian bldg
Arnold N B 821 N Kansas av
Atchison W E 509 New England bldg
AUSTIN E A 18 Columbian bldg (See p 66)
Bird W A S 601 Kansas av
BLAIR & LILLARD 304-309 New England bldg (See p 66)
Bradford G L 512 New England bldg
Bradshaw Wm.* 119 W 5th
Brauaman D H 413 New England bldg
Briggs C S 42 Columbian bldg
Campbell E W 429 Kansas av
Chaney W T 619 New England bldg
Coles W H 608 Kansas
Coney P H 316 Kansas av
Cowgill C P 228 New England bldg
COWLES W H 608 Kansas av (See p 66)
Crane A E 512 New England bldg
Crane & Justice 512 New England bldg
DEAN & COLMERY 41 Columbian bldg (See p 67)
Drenning F G 623 Kansas av
Doran F W 603 New England bldg
DORAN T F 604 New England bldg See p 67)
Ensminger J S 12 Liberty Life bldg
Euler H W 513 Kansas av
FERRY L S 601-602 New England bldg (See p 67)
FISHER & SMITH 627-628 New England bldg (See p 68)
FLEMING J A 12 Columbian bldg
Forbes P H 625 Kansas av
Garrison C W 426 New England bldg
Gault C E 210-211 Mulvane bldg
Gaw R H 426 New England bldg

WHITE STAR LAUNDRY
PROPRIETORS
A. C. KEATING G. W. McKOWEN
Phones 142
213-215 WEST FIFTH STREET

THE NEW TOGGERY CLOTHING HATS - AND FURNISHINGS
I. S. GALITZKY EIGHTH AND KANSAS AVE.

A. A. RODGERS
A. A. RODGERS & CO.
110 West Sixth Avenue : Phone 418
Farm and City Real Estate, Loans, Investments, Insurance and Bonds
R. C. ROWSE

WM. CONNORS FURNITURE COMPANY
716 KANSAS AVENUE
"A Store for Everybody"
PHONE 3461
FURNITURE, RUGS AND DRAPERIES

For Experienced or Inexperienced Stenographers and Bookkeepers
Call our Employment Department. Phones 1382 and 3204
Strickler's Topeka Business College. 107, 109, 111, 113, 115, 117 E. 8th Ave.

Lawyers—Cont'd

GLEED PALMER & GLEED 302-306 Central Natl Bk bldg (See p 68)
Godard & Myers 521-523 New England bldg
Graham A A 513 Kansas av
Gregg D T 13 Liberty Life bldg
Guy J H * 410 Kansas av
Hambleton A M 304 New England bldg
Hamilton W G 511-512 Mulvane bldg
Hamilton & Hamilton 430 New England bldg
Harvey & O'Neil 621 New England bldg
Hayden & Hayden 215 Mulvane bldg
Hazen W R 42 Columbian bldg
Hazen Z T 115 Crawford bldg
Hite D R 207 Mulvane bldg
Humphreys T D 207 Crawford bldg
Hungate & Heinz 115 Crawford bldg
~~Jackson E S~~ 406 Crawford bldg
Jamison & Jamison * 119 W. 5th
Kaster J F 304 New England bldg
Kinkel J M 401-402 Crawford bldg
Kline C E 604 New England bldg
~~Larimer H G~~ 307 Commerce bldg
LARIMER J B 511-512 Mulvane bldg (See p 68)
Larimer J E 32 Columbian bldg
Lashbrook S L 44 Columbian bldg
Lee R M 207 Crawford bldg
Lee T A 616 New England bldg
Lempenau B J 413 New England bldg
Logan H R 800 N Kansas av
Lowrance W B 202 Crawford bldg
~~McCLINTOCK~~ QUANT & LOGAN 411-412 Mulvane bldg (See p 68)
McINTOSH R E New England bldg (See p 69)
McKEEVER & McKEEVER 822 Kansas av (See p 69)
MACFARLAND HUGH 522-523 New England bldg
MONROE HURSH & MONROE 619-620 New England bldg (See p 69)
Morehouse G P 216 W 8th av
Mulvane D W 208 Mulvane bldg
NEWELL & WALLACE 404-406 New England bldg (See p 69)
O'Neil R T 621 New England bldg
Page & Burkholder 216 W 6th av
Payne D C room 19 Columbian bldg
Pendry H E 120 W 6th av
Quinton E S 22 Columbian bldg
Raines Oscar 212 New England bldg
Ralston W C 407 New England bldg
Rogers J D 2d floor Aetna bldg

Lawyers—Cont'd

ROONEY EDWARD 32 Columbian bldg
ROOT H C 40 Columbian bldg (See p 70)
~~ROSSINGTON~~ SMITH & BARNUM 202-206 Crawford bldg (See p 70)
Schenck C P 509 New England
Schenck J J 509 New England bldg
Scott Elisha * 409 Kansas av
Sherman A F 19 Columbian bldg
Slonecker J G 501 Jackson
SMITH C BLOOD 21 Crawford bldg
Snattinger Irwin 213 New England bldg
Stark J M 608 Kansas av
STONE ~~GAMBLE~~ MCDERMOTT & Webb 504 New England bldg (See p 70)
Thomas A M * 413 Kansas av
Frontman J A 313-314 Mulvane bldg
Veale Tinkham 301 New England bldg
WATERS & WATERS 39 Columbian bldg (See p 71)
WHEELER BREWSTER & HUNT 31 Columbian bldg (See p 71)
WILLIAMS & DAVIS Suite 15 Columbian bldg
Wood J G 17 Columbian bldg

*Leather Goods

CROSBY WARREN M CO 613 Kansas av (See left top lines)
KLEIN HILLMER LEATHER GOODS Co 109 E 6th av (See p 59)
PALACE CLOTHING CO 709-711 Kansas av (See top and bottom ends)
ROSE D E TRUNK CO W 1st av cor Jackson (See p 94)

Leather and Findings

KRAUSS O & SONS 224 Kansas av (See p 71)

Libraries

See Miscellaneous Department

Lightning Rods

Dooley Lightning Rod Co 217 W 5th

Lime Plaster and Cement

CHICAGO LUMBER CO 235 Jackson (See front cover)
HECK J B LUMBER CO 213 E 6th av (See p 73)
McCLEERY DUDLEY LUMBER CO 519 Jackson (See right top lines)

M. COUNCIL CONTRACTOR AND BUILDER
PHONE 767 SHOP, 324 VAN BUREN STREET

OWL GROCERS

SAVE YOU MONEY ON EVERY ITEM.

SPOT CASH—IMMENSE VOLUME—7 STORES

Fireproof Warehouse on Track. General Office, 204 Kansas Ave. Phone 3804

LIME PLASTER and Cement—Cont'd
UNITED MATERIAL CO 106 Central Natl Bk bldg (See p 29)
WHELAN J B & CO 715 E 4th (See left side lines)
WISEMAN'S PLANING MILL & LUMber Yard 113-121 Van Buren (See opp inside back cover)

*Linen Supplies
TOPEKA LAUNDRY CO 112-122 E 2d cor Quincy (See adv opp Laundries)

*Linoleum and Floor Coverings
CONNORS WM FURNITURE CO 716 Kansas av (See left side lines)
FRANK FURNITURE & CARPET CO 626 Kansas av (See right top lines)
KARLAN C A FURNITURE CO 900-902 Kansas av (See right bottom lines and adv under Furniture)

Linotype Composition
KELLEY TYPESETTING CO 121-123 W 6th av (See p 85)
Topeka Typeshop 702 Jackson

Lithographers
HALL LITHOGRAPHING CO 623 Kansas av (See adv opp classified printers)

Live Stock Dealers
Colvin & Martin (horses) 114 W Railroad
Cook W E 601 N Jackson
Hows J E (horses) 116 W Norris
McClancy H N (horses) 1233 Bellview
Wall Jas (horses and mules) 315 Leland
Ziegler Livestock Co 301 Mulvane bldg

Livery Boarding and Sales Stables
Sparks & McDaniel 601 N Jackson

Loan Agents for Eastern Mines
FARM MORTGAGE TRUST CO Crawford bldg (See back cover)

Loans
See also Real Estate
AETNA BUILDING & LOAN ASSN 112-114 N 7th (See p 30)
AMERICAN BUILDING & LOAN Assn 109 W 6th av (See p 31)

Loans—Cont'd
BAILEY BROS & CO 106 E 7th (See p 60)
Bankers Mortgage Co 112 Columbian bldg
BETZER REALTY & LOAN CO 1st Floor New England bldg (See right top lines)
Biscoe Lafayette 523 Kansas av
BLAKELY C G & CO 535 Kansas av (See left bottom lines)
BOWMAN C H & CO 118 W 6th av (See p 86)
CAPITOL BUILDING & LOAN ASSN 534 Kansas av (See p 32)
CENTRAL TRUST CO 700 Kansas av (See front cover)
COLUMBIAN TITLE & TRUST CO 11 Columbian bldg (See p 61)
DAVIS-WELLCOME MORTGAGE CO 107 W 6th av (See p 52)
DAWSON W T & CO Ground Fl Columbian bldg (See p 86)
FARM MORTGAGE TRUST CO Crawford bldg (See back cover)
FISH W R & CO 108 W 5th (See p 85)
FROST J E 718 Kansas av (See p 86)
Garretson & Woodward 701 Jackson
KANSAS RESERVE BUILDING & Loan Assn 824 Kansas av (See p 33)
KANSAS RESERVE INVESTMENT Co 824 Kansas av (See p 51)
MANSFIELD LAND & LOAN CO 312 New England bldg (See p 87)
NEISWANGER W A & CO 111 W 6th (See p 87)
PIONEER MORTGAGE CO 403-410 Mulvane bldg (See back cover)
RODGERS A A & CO 110 W 6th av (See right side lines)
SHAWNEE BUILDING & LOAN Assn 115 W 6th av (See p 34)
SHAWNEE INVESTMENT CO 534 Kansas av (See right top lines)
SEGER INVESTMENT CO 426 New England bldg (See p 64)
SOUTHWEST SECURITIES CO THE B-New England bldg (See p 73)
TOPEKA MORRIS PLAN CO 106 W 6th av Mulvane bldg (See p 25)
TOPEKA MORTGAGE & INVESTment Co 116 W 6th av (See right bottom lines)
United States Mortgage & Trust Co 1st fl New England bldg

WOOD MOTORS CO. Distributors

BUICK AND CADILLAC MOTOR CARS AND GOODYEAR TIRES

SIXTH AVE. AT VAN BUREN PHONE 1560

THE BIG CASH DEPARTMENT STORE

THE SCOTT CO.

DRY GOODS, CLOTHING, SHOES, READY-TO-WEAR, HARDWARE, HOME FURNISHINGS

SIXTH AVE. AT QUINCY STREET

DESKS, CHAIRS AND FILING DEVICES

HALL'S MODERN OFFICE EQUIPMENT

623 Kansas Avenue

Loans—Cont'd

UNION TRUST CO 822 Kansas av (See p 72)

WINGETT REALTY CO 109 W 6th av (See p 88)

ZAHNER AUGUSTUS 925 Kansas av

*Loans—Real Estate

FARM MORTGAGE TRUST CO Crawford bldg (See back cover)

*Local Securities

FARM MORTGAGE TRUST CO Crawford bldg (See back cover)

Locksmiths

Scott M A 121 W 7th

*Loose Leaf Ledgers

CRANE & CO 110-112 E. 8th av and 812 Kansas av (See p 84)

HALL STATIONERY CO 623 Kansas av (See left top lines)

*Lumber Jobbers and Country Yards

HUYCKE PAUL LUMBER CO 211 W 6th av

Lumber Manufacturers and Whol

Ash Lumber Co 107 W 6th av

CHICAGO LUMBER CO 235 Jackson (See front cover)

GABRAIEL D T & SONS 1032 N Kansas av

HECK J B LUMBER CO 213 E 6th (See p 73)

Huycke Paul Lumber So 211 W 6th

McCLEERY-DUDLEY LUMBER CO 519 Jackson (See right top lines)

MILLER W I LUMBER CO 8 th n e cor Adams (See p 74)

Thomas J Lumber Co 213 W 6th av

WHELAN J B & CO 715 E 4th (See left side lines)

WISEMAN'S PLANING MILL & LUMber Yard 113-121 Van Buren (See opp inside back cover)

Lumber—Retail

Ash Lumber Co 107 W 6th av

CHICAGO LUMBER CO 235 Jackson (See front cover)

CURTIS TOWLE & PAINE CO 520 Van Buren (See p 81)

Gabriel D T & Son 1032-1036 N Kansas av

Gilette & Nicholson 104 Kansas av

HECK J B LUMBER CO 213 E 6th av (See p 73)

Huycke Paul Lumber Co 211 W 6th

LUNDGREN & CARLSON 213 Jackson (See p 44)

McCLEERY-DUDLEY LUMBER CO 519 Jackson (See right top lines)

MILLER W I LUMBER CO 8th n e cor Adams (See p 74)

Thomas J Lumber Co 213 W 6th av

WHELAN J B LUMBER CO 715 E 4th (See left side lines)

WISEMAN'S PLANING MILL & LUMber Yard 113-121 Van Buren (See opp inside back cover)

*Lunch Rooms

CREMERIE RESTAURANT THE 726 Kansas av (See p 88)

NEW CAFETERIA THE 818 Kansas av (See opp p)

Machinists

Bayard & Haggard 511 Jackson

BENNETT CHAS W 912 Quincy (see adv)

Burton J O 509 Quincy

Burton-Stolpe Tool Co 7 Farmers Natl Bk bldg

CAPITAL IRON WORKS THE E 7th cor Holliday (See p 53)

FARRIS JESSE 511 Jackson (See p 80)

LUX N AUTO AND MACHINE Works 416 Jackson (See p 15)

MACHINISTS ELECTRIC CO 108 W 8th av

SILKS AND DRESS GOODS

Pelletier's

SERVICE AND QUALITY SUPREME

CHAS. W. BENNETT

CYLINDER GRINDING AND CRANKSHAFT WORK A SPECIALTY

Over-Size Piston Pins Made to Order

912 QUINCY Phone: Black 4577

The Vermont Granite Co.

522 N. Kansas Ave. Phone 594

MONUMENTS
MAUSOLEUMS
MEMORIALS
MARKERS, ETC.

4 Big Values, and Low Prices Let Frank Figure with You. Telephone 230

626 KANSAS AVENUE.

Machinists—Cont'd

TOPEKA ELECTRIC CO 816 Kansas av (See right side lines)
United Machine & Die Works 706 Jackson
VENNING F W MACHINE SHOPS 930 Monroe (See p 74)
WESTERN FOUNDRY & MACHINE Works 201 Jefferson (See p 55)
Winter Walter 311 W 18th

Machinery

Dairy Equipment Co 602 E 5th
FEDERAL ENGINEERING CO 216 W 6th av (See p 45)
Piersen Mnfg Co 700 E 8th av
Robinson Mnfg Co 519 N Kansas av
Roll Edge Mattress Machine Co 304 Kansas av

*Magazine Agencies

Goodrich M H 207 W 7th

*Mailing and Addressing

EASTMAN PHIL 307-311 Central Natl Bk bldg (See right side lines)
STRICKLERS TOPEKA BUSINESS College 107 to 117 E 8th av (See left top lines)

*Mailing Tubes

TOPEKA PAPER BOX FACTORY 109 E 3d (See p 80)

Manufacturers Agents

Gager L W 204 W 6th
Pierce Supply Co 818 Kansas av

*Mantels Grates and Tile

SMITH T G & SON 913 Kansas av (See left bottom lines and p 75)

*Maps

PARR A T 116 W 6th (See p 47)

Marble and Granite Works

GUILD MONUMENT HOUSE 507-509 Holliday pl (See p 76)

Marble and Granite Works—Cont'd

ROBB WILLIAM 401 Jackson (See left bottom lines)
VERMONT GRANITE CO 522 N Kansas av (See left bottom lines)

*Markers

GUILD MONUMENT HOUSE 507-509 Holliday pl (See p 76)
ROBB WILLIAM 401 Jackson (See left bottom lines)
VERMONT GRANITE CO 522 N Kansas av (See left bottom lines)

Massage

Payton L S 29 Wagner

*Matches

CENTRAL TOPEKA PAPER CO 221-225 Kansas av (See left side lines)

Mattress Mnfrs

McENTIRE BROS 219-229 Quincy (See p 75)
SCHICK WM MANUFACTURING CO 120-126 Jackson (See adv below)

*Mattresses

KARLAN C A FURNITURE CO 900-902 Kansas av (See right bottom lines and adv under Furniture)

*Mausoleums

GUILD MONUMENT HOUSE 507-509 Holliday pl (See p 76)
ROBB WILLIAM 401 Jackson (See left bottom lines)
VERMONT GRANITE CO 522 N Kansas av (See left bottom lines)

Meats—Wholesale

Cudahy Packing Co 111 E 2d
WOLFF CHARLES PACKING CO ft of Quincy (See p 28)

Meat Markets

Austin S E 1517 E 6th av
Brown J N 902 Golden av
Carlson Bros 11 W 3d

WM. SCHICK, President WM. H. SCHICK, Jr., Secretary

The Wm. Schick Manufacturing Co.

Upholstered Furniture, Mattresses, Pillows, Couches, Cribs, Beds, Springs, Etc.

FACTORY AND OFFICE - - - 120-136 JACKSON ST.

PHONE 436

TOPEKA : : : : : : KANSAS

THE ROWLES MOTORS CO.

DISTRIBUTORS

OVERLAND and WILLYS KNIGHT CARS & NASH CARS & TRUCKS

912-914 KANSAS AVE. PHONES 220-2775

MILLER-HOYES PAINT & GLASS CO., JOBBERS

Paints, Oils, Varnishes, Glass and Painters' Supplies

107 EAST EIGHTH AVENUE

TELEPHONE 955

TOPEKA, KANSAS

Mutual Laundry and Dry Cleaning Co.
OFFICE and PLANT
112, 114, 116, 118, 120, 122 East Third Street.
PHONES 519
C. H. MATTHEWS, Manager
Branch Office and Hat Works, 927 Kansas Avenue

The Warren M. Crosby Co. 613-15-17 Kansas Avenue through to Jackson Street
"The Store of Dependable Merchandise" Telephone 3569

Meat Markets—Cont'd

Cathers R B 403 Lake
Cunningham Saml 735 Lake
Fair Grounds Grocery 1700 Topeka boul
Fritton Grocery Co 1201 Seward av
Garner D E 223 E 10th
Gehrt E E 1101 E 6th av
Gem Grocery and Meat Market 502 W 10th av
GREEN WM & SON GROCERY CO 813 Kansas av (See left top lines)
Haney Jos 1001 E 8th
Harris F W 1721 E 6th av
Hinshaw G P 1601 W 6th av
Holmes & Co 1401 E 6th av
Huster H J 1035 Clay
Kross Benj 120 E 4th
Morns & Myers 900 N Kansas av
Morris & Hanley 426 W Gordon
Morrissey W W 422 E 10th av
Mullin A B 110 W 8th av
Oehms & Palenske 1900 Buchanan
Palace Market and Grocery 933 Kansas av
Peoples Market & Grocery 209 Kansas
Producers-Consumers Market 133 Kansas av
Rabe Bros 110 E 6th av
Read C E 25th and Virginia av
Retter & Keller 605 N Kansas av
Roose L D 609 Jackson
Roose L D Grocery Co 1300 W 17th
Schaefer J W 934 Monroe
Sprich Jno & Sons 423 Kansas av
Stark B H 1511 Huntoon
Stewart G E 800 E 8th av
Victory Market 805 Kansas av
White House Meat Market 423 Kansas av
WHITTELSEY MERCANTILE CO 204 Kansas av (See right top lines)
Williams H R 712 W 12th
Wiss Louis Grocery 134 N Quincy

***Medicated Salt**

KINYON REMEDY CO 519 N Kansas av (See p 83)
SUPERIOR REMEDY CO 426 Jefferson (See p 83)

Medicine Mnfrs

Gavitt W W Medical Co 601-603 E 4th
VIAVI CO THE 435 Kansas av (See p 599)

***Memorials**

VERMONT GRANITE CO 522 N Kansas av (See left bottom lines)

Men's Furnishing Goods

CROSBY BROS CO THE 717-721 Kansas av (See right top lines)
CROSBY WARREN M CO 613 Kansas av (See left top lines)
Hub Bargain Store 510 Kansas av
NEW LOGGERY THE 734 Kansas av (See right bottom lines)
PALACE CLOTHING CO 709-711 Kansas av (See top and bottom ends)
PELLETIER'S STORES CO Kansas av s w cor 9th (See left side lines)
SCOTT COMPANY THE 6th N W cor Quincy (See right side lines)
Scrinopskie E & Sons 410 Kansas av
Spetter J R 824 N Kansas av

Mercantile Agencies

Bradstreet Co 822 Kansas av
Dun R G & Co 215 New England bldg
Topeka Credit Clearing House 111 E 7th

***Merchant Tailors**

Beerbohm W T 601 Kansas av
Christian Vincent 732 Kansas av
Ekberg Olaf 110 E 6th av
Hammel G M 610 Kansas av
JOHNSON TAILORING CO 607 Kansas av (See p 92)
KLINGE WM & SON 108½-110½ W 5th (See p 92)
MIDDLETON & HASKINS 820 Kansas av (See p 75)
NEW TOGGERY THE 734 Kansas av (See right bottom lines)
Nygren Bros 628 Kansas av

Messenger Service

American District Telegraph Co 505 Kansas av

***Metal Furniture**

STEEL FIXTURE MNFG CO E 7th cor Holliday (See p 76)

***Metal Roofing**

VAN DARP LOUIS & SON 507-509 Jackson (See left side lines)

***Metals**

LEON RUBBER & METAL CO 505-507 E 4th (See p 64)

Milk Depots

Green E V & Son 918 E 4th
Harrison L E 1019 E 6th av
Metzler W L 511½ W 10th av

Thompson-Bauer-Austin Co.
HARDWARE - AUTOMOTIVE SUPPLIES - TIRES
511-513 KANSAS AVENUE - PHONE 1947

THE SHAWNEE INVESTMENT COMPANY
CAPITAL $300,000.00
REAL ESTATE - INSURANCE - MUNICIPAL BONDS
Phone 5050 TOPEKA, KANSAS 534 Kansas Avenue

Milk Depots—Cont'd

TOPEKA PURE MILK CO 400 Jackson (See p 47)

*Mill Work

CHICAGO LUMBER CO 235 Jackson (See front cover)
COUNCIL MILTON 324 Van Buren (See left bottom lines)
CURTIS TOWLE & PAINE CO 520 Van Buren (See p 81)
FOWLER JOHN L & SON PLANING Mill rear 827 Adams (See p 81)
LUNDGREN & CARLSON 213 Jackson (See p 44)
McCLEERY DUDLEY LUMBER CO 519 Jackson (See right top lines)
WISEMAN'S PLANING MILL & LUMber Yard 113-121 Van Buren (See opp inside back cover)

Millinery Wholesale

COURTNEY MILLINERY PARLORS 603 Kansas av (See p 77)

Milliners

Baer's Hat Shop 819 Kansas av
Brickley Mrs M C 613 Kansas av
COURTNEY MILLINERY PARLORS 603 Kansas av (See p 77)
Jarschkes Hat Shop 819 N Kansas av
Pickens Women's Hatters 809 Kansas
Strong-Warner Co 817 Kansas av
Topeka Millinery Chop 927 Kansas av

*Mill-Flour

KAW MILLING CO N Monroe n e cor Curtis (See right bottom lines)

*Mimeographs

CRANE & CO 110-112 E 8th av and 812 Kansas av (See p 84)
HALL STATIONERY CO 623 Kansas av (See left top lines)

*Mimeographing

STRICKLER'S TOPEKA BUSINESS College 107 to 117 E 8th (See left top lines)

*Mince Meat-Wholesale

WOLFF CHAS PACKING CO ft of Quincy (See p 28)

*Mirrors

FAIR STORES THE 618 Kansas av (See p 47)
FRANK FURNITURE & CARPET CO 626 Kansas av (See right top lines)
GILLESPIE GLASS CO THE 1017 Kansas av (See adv under Glass)

*Monotype Composition

CRANE & CO 110-112 E 8th av and 812 Kansas av (See p 84)

*Monuments

GUILD MONUMENT HOUSE 507-509 Holliday pl (See p 76)
ROBB WILLIAM 401 Jackson (See left bottom lines)
Schroeder Henry 231 Jefferson
VERMONT GRANITE CO 522 N Kansas av (See left bottom lines)
Waddle Jeoffrey 608 Clay

*Mortgage Loans

AETNA BUILDING & LOAN ASSN 112-114 W 7th (See p 30)
AMERICAN BUILDING & LOAN Assn 109 W 6th av (See p 31)
Bankers Mortgage Co 12 Columbian bldg
BETZER REALTY & LOAN CO 1st Floor New England bldg (See right bottom lines)
BLAKELY C G & CO 535 Kansas av (See left bottom lines)
CAPITOL BUILDING & LOAN ASSN 534 Kansas av (See p 32)
COLUMBIAN TITLE & TRUST CO 11 Columbian bldg (See p 61)
DAVIS-WELLCOME MORTGAGE CO 107 W 6th av (See p 52)
FARM MORTGAGE TRUST CO Crawford bldg (See back cover)
KANSAS RESERVE BUILDING & Loan Assn 824 Kansas av (See p 33)
KANSAS RESERVE INVESTMENT Co 824 Kansas av (See p 51)
Kibbee W H 29 Columbian bldg
PIONEER MORTGAGE CO 403-410 Mulvane bldg (See back cover)
SHAWNEE BUILDING & LOAN ASSN 115 W 6th av (See p 34)
TOPEKA MORTGAGE & INVESTment Co 16 W 6th av (See right bottom lines)
UNION TRUST CO 822 Kansas av (See p 72)
ZAHNER AUGUSTUS 925 Kansas av

*Motor Cycles and Repairs

HARDING WHEEL CO 106 E 6th (See p 28)
NEWMAN MOTORCYCLE SHOP 1701 Kansas av (See p 77)

LIFE O' WHEAT
THE NICHOLSON PRODUCTS CO.

PHIL EASTMAN PUBLICITY - - PROCESS LETTERS MULTIGRAPHED
307-9-11 Central Bank Building. Phone 1845
"Any or all the work from the copy to the mailbag."
Form letters in any quantity. Typed through a ribbon. Exactly the same results as letters from the machine in your office, but quicker and cheaper.

THOS. W. WILLIAMSON

THOS. W. WILLIAMSON & CO.

ARCHITECTS

B. E. COOKINHAM

312, 314 Central National Bank Building

Phone 3399

Wm. Green & Son Grocery Co.

QUALITY CASH GROCERS

813 KANSAS AVENUE TELEPHONE 3559

Motor Cycles and Repairs—Cont'd

SHAWNEE CYCLE CO 114-E 7th (See p 77)

*Motor Trucks

COWDREY MOTOR CAR CO 514-516 Jackson (See p 19)

HIMELBURGER O N 1113-1119 W 6th (See p 9)

MOTOR SERVICE CO 113-115 W 10th av (See p 10)

PORTER-REO MOTOR CO 208 W 6th av (See p 11)

RAEMER MOTOR CO 210 W 6th (See p 11)

REHKOPF BROS 212-214-209 W 6th av (See p 12)

TREFRY MOTOR CO 914 Kansas av (See opp p 276)

Moving Pictures
See Amusements

*Multigraphing

DOUGHERTY PUBLISHING CO 118 W 8th av (See adv under Business Colleges)

EASTMAN PHIL 307-311 Central Natl Bk bldg (See right side lines)

STEVENS' PUBLIC OFFICE Aetna bldg (See p 85)

STRICKLERS TOPEKA BUSINESS College 107 to 117 E 8th av (See left top lines)

WALES ADVERTISING AGENCY 14-16 Orpheum bldg (See adv under Advertising Agents)

*Municipal Bonds

FARMERS NATIONAL BANK 634 Kansas av (See back cover and p 21)

Kansas Security Co 401-403 New England bldg

Municipal Bonds—Cont'd

SHAWNEE INVESTMENT CO 534 Kansas av (See right top lines)

Museums

Kansas State Historical Society Memorial bldg

Music Teachers

Biscoe Virginia 127 Arter av
Bradley G B Smith bldg
Bundy Anna M P 722 Kansas av
Crawford Gladys 509 W 6th av
Fuller Bernice 1200 W 6th av
Glasgow Marjorie 1335 Lane
Hilty Lorelia 626 Topeka boul
Hughes B J (violin) 5 Neil apts
Jones Walter * 1331 Monroe
KONOPASEK LOLA (Voice) 10 Orpheum bldg
Long B I Munson and Frazier
Lawless P H (vocal) 1254 Tyler
Marin Lena 128 Monroe
Messick C R 419 Kansas av
Millard E M 300 Green
MULLER MUSIC STUDIO 1168 College av (See adv)
Munson Mrs E B (piano) 220 The S Drive
Olson Elmer 522 Taylor
Parkhurst E G 7 The Devon
Petrik Mary R 923 Kansas av
PHIPPS HELEN VIOLIN STUDIO 6 Orpheum bldg
Sawyer Georgiana 4 Veale blk
Shutt Alb 1226 Jackson
Smith Mrs Antionette 704 W 8th av
Smith G A 1805 Lane
Snyder E M 1101 Lane
Soderstrum Arthur 7 Orpheum bldg
Startzman Laura 700 Taylor
Stephenson Julia 1321 N Jefferson
Stoner Delena * 1212 N Logan

MULLER MUSIC STUDIO

DANIEL A. MULLER

1168 College Avenue

WILLIAM ROBB HIGH GRADE MONUMENTS MARKERS and MAUSOLEUMS

01 Jackson St. Phones, Works 4880, Res. Red 2683

The Crosby Bros Co

High Grade Women's and Misses' Apparel

Kansas Avenue, between 7th and 8th.

Music Teachers Cont'd

Sutton R L (voice) 1205 W Euclid av
Tinker I E 517 Fillmore
Walton Juanita 212 Chandler
WHITTLESEY KAROLYN B 107 W 6th av
Wolfe F A 1034 Polk
Wyberg Ethel 1183 High av

Music and Musical Instruments

GUILD E B MUSIC CO 722 Kansas av (See p 77)
Morse Theodore Music Co 818 Kansas
Roe Music Co 116 E 5th
ROEHR W F MUSIC CO 630 Kansas av (See p 81)
Smith W Floyd Co 44 Columbian bldg

News Dealers

Barkalow Bros Co U P Depot
Harvey News Co At & S F Pass Sta
Patterson Book Exchange 820 Kansas

Newspapers and Publications

See also Miscellaneous Department
CAPPER'S FARMER 8th s e cor Jackson
CAPPER'S WEEKLY 8th av s e cor Jackson (See p 4)
Construction News 308 Central Natl Bk bldg
HOUSEHOLD THE 8th s e cor Jackson
KANSAS FARMER AND MAIL AND Breeze 8th av s e cor Jackson
MISSOURI RURALIST 8th av s e cor Jackson
NEBRASKA FARM JOURNAL 8th av s e cor Jackson
OKLAHOMA FARMER 8th av s e cor Jackson
RADGES TOPEKA CITY DIRECtory 110 E 8th av
Shawnee Chief 609 N Kansas av
Topeka Bulletin (Monthly) 212 W 7th
TOPEKA DAILY CAPITAL 8th av se cor Jackson (See p 4)
Topeka Plaindealer * (weekly) 1129 Kansas av
TOPEKA STATE JOURNAL (Daily) 800-806 Kansas av (See p 78)

***Night Schools**

STRICKLERS TOPEKA BUSINESS College 107 to 117 E 8th av (See left top lines)

Notaries Public

Case C M 425 New England bldg
Chiles Nicholas 1129 Kansas av
Coney P H 316 Kansas av
DWYER BESSIE National Hotel (See adv under Stenographers Public)
Gandy Lafayette 105 W 7th
HAMAKER G J 504 New England bldg (See p 85)
Hancock Mrs O N 622 New England bldg
Harrie Rae * 1129 Kansas av
Kelley Agnes E 314 Mulvane bldg
Richards H P 423 New England bldg
Rogers P A 1 Columbian bldg
Smiley Florence 319 New England bldg
STEVENS PUBLIC OFFICE Aetna bldg (See p 85)
Tomson Alb 608 Kansas av

Notions

FAIR STORES THE 618 Kansas av (See p 47)
Foust H N 118 E 6th av
Metropolitan Five to Fifty Cent Stores Inc 827 Kansas av
Thompson M A 820 N Kansas av
Woolworth F W Co 627-629 Kansas av

***Numbering Machines**

CRANE & CO 110-112 E 8th av and 812 Kansas av (See p 84)

Nurserymen

Hubbard Gardens Co ¾ mi n Garfield Park
Lux W L 17th and Gage Park boul
Manhattan Nursery 600 N Kansas av
TOPEKA MORRIS PLAN CO 106 W 6th av Mulvane bldg (See p 25)
SKINNER J H & CO Lower Silver Lake rd w of C R I & P Ry (See p 79)
TALYOR L R & SONS 1100 Seward av (See p 79)
Upland Nursery 18th and Gage Park boul

Nurses

Alexander M A 1004 Topeka boul
Anderson Neva b 1420 W 10th av
Averill Mrs M C 903 W 6th av
Bailey Mrs A J 714 Tyler
Bair J M b 1511 Mulvane
Bauer Margaret 520 Wilson av
Bennett Della 1634 College av
Bendnauw Blanche 900 Quincy
Birley Anna A 1311 Mulvane

L. W. WILSON 26 COLUMBIAN BLDG. TELEPHONE 836

GENERAL INSURANCE and REAL ESTATE

Quality Diamonds and Jewelry

Popular Gift Shop

Ralph R. Peterson Jeweler

106 West Eighth Street

S. J. HODGINS, President and Treasurer
W. F. HOBBS, Vice-President
JAMES NELSON, Secretary and Manager
THE CENTRAL-TOPEKA PAPER CO.
221, 223, 225 Kansas Ave.
WHOLESALE PAPER
Topeka, Kansas

Capital Auto & Supply Co.
119-123 East Seventh St.
Telephone 162
Distributors MAXWELL CARS AND TRUCKS
SUPPLIES—STORAGE—REPAIRS

Nurses Cont'd

Brewster Veda 414 Clay
Burton Pauline 1016 Polk
Cauvin Alice 909 Quincy
Cole E M 202 Central Bank bldg
Cook Bertha 625 Harrison
Core Fannie 920 Lincoln
Cullivan Agnes 705 Jefferson
Cyr M M 1200 Harrison
Darter Helen 211 E 7th
Dempsey Hattie 1825 West
Diehl Mamie 10th and California
Dumars Frances 109 W 17th
Dyer Felicitas 708 Madison
Eyster M V 229 Edgewood Drive
Ferguson E H 434 Shawnee
Fitzgibbons Margaret 104 N Clay
Gebhart Maud 1304 Buchanan
Grange Pearl 425 Buchanan
Gratner Loua 713 Clay
Hackeret Millie 1016 Polk
Hand E E 1108 Western av
Harkins Charlotte b 207 Kansas av
Harmon Fannie * 1935 Adams
Hope Eva 1100 Taylor
Hoy Francis b 729 Buchanan
Ingersool E M 1108 Topeka boul
Ish E S 635 Garfield av
Jacobs Lucile 303 Tyler
Jenkins Leona 812 Fillmore
Kanke Freda 421 Polk
Kerr M H 506 Taylor
Kidd A E 1269 College av
Lavender Frances 330 Kansas av
Lewis S G 1016 Polk
Logan Grace 212 W 8th av
McElvain E J 1921 Van Buren
McMullen Mable 414 Clay
MacAllister Martha 1229 Garfield av
Maddern Millie b 729 Horn
Mansfield Therese 715 W Euclid av
Marburger F M 1200 Harrison
Martin W P 1231 Clay
Mathies Jenny 321 Orchard
Meade Mrs May 626 Madison
Mentzer Edith 1634 Mulvane
Mitchener Margaret b 729 Buchanan
Nelson Ellen 164 Ohio av r same
Paimatier May b 825 Lincoln
Parkinson Mrs M R 908 W 8th av
Payton Mrs D A 29 Wagner
Peak Rhoda 330 Wabash av
Powers Agnes 625 Harrison
Purcell Carmen 414 Clay
Rodween Agnes 101 Clay
Ross Rosilla 1110 Topeka av
Sackett Helen 634 Fillmore
Scott Francis 1007 Garfield av

The DIRECTORY IS THE COMMON INTERMEDIARY BETWEEN BUYER AND SELLER.

The Emahizer-Spielman Furniture Co.
COMPLETE HOUSE FURNISHERS
PIANOS CARPETS SEWING MACHINES PHONOGRAPHS AND RECORDS
517-519 Kansas Avenue Phone 3975

Betzer Realty & Loan Co.

First Mortgages for Sale. -- First Floor, New England Building

Nurses—Cont'd

Short L M 614 Clay
Smith Alma 1119 Van Buren
Snapp Laura 1409 N Jefferson
Sullivan Esther 729 Buchanan
Swink M M 217 E 8th av
Thompson Harriet 920 Lincoln
Thomson E M 111 Huntington av
Trickett Mrs Edna 1300 Van Buren
Vauthrin Dollie 1016 Polk
Walgren Enga 337 Elmwood
Ward E R 404 W 9th
White E, Z 1195 Garfield av
Wiley D E 1200 Harrison
Wiley Verta 900 Madison
Williams Ruby 920 Lincoln
Yenkey Minnie 527 New England bldg

***Oculist and Aurists**

Cutsinger T H 115 E 6th av r same
MAGEE & WILLIAMS 606 Mills bldg (See p 79)
PAINE DR D R 718 Kansas av (See p 473)

***Office Equipment**

STEVENS' PUBLIC OFFICE Aetna bldg (See p 85)

***Office Help Furnished**

STRICKLERS TOPEKA BUSINESS College 107 to 117 E 8th av (See left top lines)

***Office Supplies**

CRANE & CO 110-112 E 8th av and 812 Kansas av (See p 84)
HALL STATIONERY CO 623 Kansas av (See left top lines)
TOPEKA TYPEWRITER EXCHANGE 525 Kansas av (see p 79)
ZERCHER BOOK & STATIONERY Co 521 Kansas av (See right bottom lines)

***Office and Store Fixtures**

LUNDGREN & CARLSON 213 Jackson (See p 44)
WISEMAN'S PLANING MILL & LUMber Yard 113-121 Van Buren (See opp inside back cover)

***Office Work—General**

STEVENS' PUBLIC OFFICE Aetna bldg (See p 85)

***Oil Cloths**

FRANK FURNITURE & CARPET CO 626 Kansas av (See right top lines)

Oil Development Cos

Baker J H 608 Kansas av
Imperial Petroleum Corp 623 Kansas
Kaw Valley Oil Development Co 623 Kansas av
Monarch Drilling Co 822 Kansas av
Willard Petroleum Co 7 and 8 Farmers Natl Bk bldg

Oils—Wholesale

C B & Q Oil Syndiate 624 New England bldg
Crew Levick Co of Delaware 634 Kansas av
Long Oil Co 501 W 10th av
National Refining Co N Tyler cor Norris
Sinclair Refining Co E 6th av cor Hancock
Special Agents Oil and Gas Co 45 Columbian bldg
Stadard Oil Co E 7th cor Hancock
Sunflower Oil & Supply Co 1000 Quincy
White Eagle Oil & Refining Co 404 W 1st av

***Opera and Folding Chairs**

CRANE & CO 110-112 E 8th av and 812 Kansas av (See p 84)

Opticians

Bennett Chas 904 Kansas av
Bostic Mrs Margaret 606 Kansas av
Cassity I N 713 Kansas av
McFarland S E 829 N Kansas av
Merry Optical Co 627 Kansas av
MOREHOUSE R H 427 Holliday pl (See adv under Jewelers Retail)
Morrison C H 713 Kansas av
PAINE DR D R 718 Kansas av (See p 473)
SANTA FE WATCH CO 821 Kansas av (See opp p 525)
Wood Saml 624 Kansas av

***Optometrists**

LEWIS W J & H H 822 Kansas av
PAINE DR D R 718 Kansas av (See p 473)

***Ornamental Iron Work**

TOPEKA FOUNDRY & IRON WORKS Co 318-322 Jackson (See p 55)

Phone 3170 **Ninth and Kansas Ave.**

C. A. Karlan Furniture Co.

LARGEST COMPLETE HOME FURNISHERS IN KANSAS

THE LIBERTY LIFE INSURANCE CO., TOPEKA

INSURE IN SURE INSURANCE

J. B. WHELAN LUMBER CO.
LUMBER, BUILDERS' HARDWARE, SEWER PIPE, PAINTS, OILS, GLASS, ETC.
Yards 713 to 725 East Fourth Street Phone 865

The Topeka Transfer and Storage Co.
MODERN WAREHOUSE
528 Adams Street Phone 3556

Osteopaths

Alspach M E 609 Mills bldg
Briscoe W S 817 Kansas av
Brown C E 623 Mills bldg
Godfrey Doctors 831 Kansas av
Hulett C E 725 Kansas av
Leader G E 606 Kansas av
Temple Stephen 720 Mills bldg
Todd Elizabeth 22 Orpheum bldg

***Overall Laundries**

TOPEKA LAUNDRY CO 112-122 E 2d cor Quincy(See adv opp Laundries)

***Oxy-Acetylene Welding**

FARRIS JESSE 511 Jackson (See p 80)

***Packing Houses**

WOLFF CHAS PACKING CO ft of Quincy (See p 28)

***Painters—Automobile**

PAYNE & COON 408 Jackson (See p 13)

Painters—House and Sign

Abbott A L * 933 College av
Addis C R 1133½ Kansas av
Allen & Kraft 1424 Lincoln
Bivens T E 1203 W 16th
Butts C E
Carson C B 2401 California av
Dauber A B 519 Lane
Farver F W 809 N Jackson
Hart P B 1209 Kansas av
Hearick J A (automobile) 428 Van Buren
Heck & Miller 125 W 5th
HILL C M & SON 826 Kansas av (See p 95)
Hughes A C & Co 611 Jackson
Jones J K Paint Co 1114 Harrison
Kelley W H 145 Story
McCaslin G L 1829 Clay
Olmstead O F 1931 Laurel av
Plummer C H 323 Orchard
Simmons C L 942 Linderwood
Tarbet S H * 201 Jackson
Tew L H 1915 Laurel av
Vancil & Parr 123 W 7th
Van Houten Jay 913 Kansas av
Warren F A 1322 W 8th av
WHITE JOHN L ROOFING CO 720 Polk (See p 89)
Wilson H L & Son 1151 Boswell av

***Painters Supplies**

MILLER-HOYES PAINT & GLASS CO 107 E 8th av (See right side lines)

Paints Oils and Glass

ACME WHITE LEAD AND COLOR Works 628 Kansas av
DOERING G C 908 Kansas av (See p 95)
Heck & Miller 125 W 5th
HILL C M & SON 826 Kansas av (See p 95)
MILLER-HOYES PAINT AND GLASS Co 107 E 8th av (See right side lines)
NUSSBECK WM G HARDWARE Seward av cor Oak (See p 59)
Vancil & Parr 123 W 7th
Van Houten Jay 913 Kansas av
WHELAN J B & CO 715 E 4th (See left side lines)

***Paper Bags**

CENTRAL TOPEKA PAPER CO 221-225 Kansas av (See left side lines)

***Paper Box Manufacturers**

TOPEKA PAPER BOX FACTORY 109 E 3d (See p 80)

Paper—Wholesale

CENTRAL TOPEKA PAPER CO 221-225 Kansas av (See left side lines)

Paper—Waste

Western Iron & Metal Co 214 Kansas

***Paperhangers**
(See also Painters)

Heck & Miller 125 W 5th
Van Houten Jay 913 Kansas av
Wood C L 1003 Topeka boul

Pattern Makers

Topeka Pattern Shop rear 414 Harrison

***Paulins**

TOPEKA TENT & AWNING CO 130-134 Kansas av (See right side lines)

***Paving**

Kaw Paving Co 616 New England bldg

T. G. Smith & Son
Tile Floors and Wainscoting our Specialty.
Tile and Wood Mantels.
913 Kansas Ave. Phone 1261 Topeka, Kansas

THE McCLEERY-DUDLEY LUMBER CO.

Lumber and Coal, Paints, Ladders and Builders' Hardware

CONVENIENTLY LOCATED—519 JACKSON STREET

Phonographs

EMAHIZER-SPIELMAN FURNITURE Co 517-519 Kansas av (See left bottom lines)
MOREHOUSE R H 427 Holliday pl (See adv under Jewelers Retail)
ROEHR W F Music Co 630 Kansas av (See p 81)
SANTA FE WATCH CO 821 Kansas av (See opp p 525)

Photographers

Aldridge Geo 527 Kansas av
Arnold Benj 110 E 6th av
Bamberg E L 104 Hawthorne
Boeger's Studio 821 Kansas av
Christopher Studio 632 Kansas av
Grigs A D 334 Quincy
HARPER E LEOTA 521 Van Buren
HARRISON PAUL (Commercial) 732 Kansas av (See p 41)
Hill F W 1005 Morris av
Hodges Studio 714 Kansas av
Lute's Studio 511 Kansas av
KING E V 827 Kansas av (See p 80)
Snyder C J 722 Kansas av
STRICKROTT J F (Commercial) 515 Kansas av
Willard F G 118 W 6th av

Photographers' Supplies

TOPEKA PHOTO SUPPLY CO 521 Kansas av
WALKER P S 201-W 6th av (See p 48)
WOLCOTT J C 825 Kansas av

Physicians and Surgeons

Alexander H A 625 Kansas av
Alkire H L 612 Kansas av
Allen G H 618 Mills bldg
Allen G V 835 Kansas av
Armstrong J B 521 Kansas av
Beasley J N 621 Kansas av
Belknap P E 831 Kansas av
Beverley G W B 706 Kansas av
Billings A E 230 New England bldg
Borst W L 823 N Kansas av
Bowen W F (R) 330 Kansas av
Bower W D 715 Mills bldg
Chase J S 1116 Tyler
Collins H G 812 Kansas av
Cook J D 310 Central Natl Bk bldg
Cookinham D A 106 E 7th
Cooper J H 723 Mills bldg
Crabb J A 19 Orpheum bldg
Davis O P 917 N Kansas av
Dawson A M 839 N Kansas av
Elkins Wm H 508 Harrison
Ensign G H 304 Forest av
Erickson O L 610 Mills bldg
Ernest Elvenor 729 Kansas av
Esterly D E 713 Mills bldg
Finney G A (X-Ray specialist) 721 Mills bldg
Floersch M A 623 Kansas av
Flourney Stacey * 508 Kansas av
Grayson L B 1800 Kansas av
Hammel S A 114 W 8th av
Hammond Chas 909 Kansas av
Hannan Dorcas 1305 Kansas av
Harrison A F 718 Kansas av
Hatt T R 1200 Harrison
Hazlett H H 714 Kansas av
Heller J L 250 Oakland av
Hensley C M 623 Kansas av
Hobart W K 704 Mills bldg
Hogeboom H H Liberty Life bldg
Howard C C 1211 E 6th av
Hyatt T R 1200 Harrison
Jackson W E * 406 Kansas av
Jeffrey A B 706 Kansas av
Joss C E 735 Kansas av
King G A 823 Kansas av
Koentz C H 713 Kansas av
Lattimore J L 618 Mills bldg
Lindsay & Lindsay 833 Kansas av
Litsinger G H (eye ear nose and throat) 527 New England bldg
Lovéland F L 208 Central Natl Bank bldg
Lull C C 612 Kansas av
McClintock J C 330 Kansas av
McCowan D C 509 Kansas av
McDonald O A 621 Kansas av
McDONOUGH W C 427 New England bldg
McGuire C A * 622 Kansas av
McNaughton J H 22 Orpheum bldg
McVey W E 612 Kansas av
MAGEE & WILLIAMS 606 Mills bldg (See p 79)
Marcotte O F 713 Kansas av
Marshall A B 135 Kansas av
Martin T P 825 Kansas av
Massey Robt 312 Lake
Menninger & Menninger 503 Mulvane bldg
Messick Chas 419 Kansas av
Millard M A 829 N Kansas av
Millard S T 627 Kansas av
Miller R J 334 Kansas av
Mills W M 615-616 Mills bldg

The Topeka Mortgage & Investment Co.

Successors to THE FORBES MORTGAGE & INVESTMENT CO.

Tel. 1096 : 116 West 6th St.

CITY AND FARM LOANS : INSURANCE : INVESTMENTS

TOPEKA ELECTRIC COMPANY

Electricians : Electrical Construction and Repairs : Electric Supplies and Fixtures

816 Kansas Ave. Phone 768

Established 1882 LOUIS VAN DORP & SON Phone 130
SHEET METAL AND ROOFING CONTRACTORS
507, 509 Jackson Street, Topeka, Kansas

The Warren M. Crosby Co. 613-15-17 Kansas Avenue through to Jackson Street
"The Store of Dependable Merchandise" Telephone 3569

Physicians—Cont'd

Morris H T 723 Mills bldg
Mulvane G J 714 Kansas av
Munn L H 513 Kansas av
Murtaugh E G 1407 W 15th
Nicoll D T 717 Mills bldg
O'Connell J H 301 E 6th av
O'Connor T A 609 Kansas av
Owen A K (X-Ray Specialist) 721 Mills bldg
PAINE D R 718 Kansas av (See p 473)
Plummer R S 914 N Quincy
Powell L A 404 E 8th av
Powell L M 202 Central Bk bldg
Ransom J L 420 Kansas av
Reed W W 627 Mills bldg
Righter W H 511 Kansas av
Ross M L * 720 Kansas av
Roush A N 707 Mills bldg
Rupin Anton 819 Kansas av
Searl O R 1607 Central Pk av
Scholle F H Insurance bldg
SCHWARTZ C W 824 Kansas av
Shaw J C 819 Kansas av
Silverthorne C R 823 Kansas av
Sloo M G 618 Mills bldg
Smith E C 724 Mills bldg
Smith S E 829 N Kansas av
Steward W B 719 Mills bldg
Stewart J G 627 Mills bldg
Stewart R B 627 Mills bldg
Storrs W D 704 Kansas av
Suess H C 1147 Grand av
SWIFT MIRIAM A (H) 824 N Kansas av (See p 80)
Van Horn C B 728 Mills bldg
Vest F E 604 Mills bldg
Walker W J (eye ear nose and throat) 230 New England bldg
Warriner W L 606-608 Mills bldg
Wehe W A 627 Kansas av
Weidling W H 201 Central Natl Bk bldg
Whitmore E G 835 Lane
Wolfe C S 809 Kansas av

*Piano Movers

MERCHANTS TRANSFER & STORAGE Co 611-615 Quincy (See p 92)
TOPEKA TRANSFER & STORAGE Co 528-534 Adams (See left top lines and p 93)

Piano Tuners

Adams W C 710 W 8th av
Casto W A 1501 Polk
Emig E F 934 N Madison
Hogue S F 107 E 15th
King A J 1219 Jackson
Parker Wm 424 Buchanan
Pierson J T 1314 Kansas av
Rhodes Cyril 916 N Harrison
Snyder Guy 1216 Monroe

Pianos and Organs

EMAHIZER SPIELMAN FURNITURE Co 517-519 Kansas av (See left bottom lines)
GUILD E B MUSIC CO 722 Kansas av (See p 77)
Jenkins J W Sons Music Co 833 Kansas av
ROEHR W F MUSIC CO 630 Kansas av (See p 81)

Pickle Manufacturers

Kuehne Bros W Curtis cor Tyler

Pictures and Picture Frames

FAIR STORES THE 618 Kansas av (See p 47)
KARLAN C A FURNITURE CO 900-902 Kansas av (See right bottom lines and adv under Furniture)
SULLIVAN'S ART STORE 122-124 W 8th av (See p 7)
ZERCHER BOOK & STATIONERY Co 521 Kansas av (See right bottom lines)

*Pies and Pastry

PURE FOOD BAKERY 113 E 4th (See p 19)

*Pillow Manufacturers

SCHICK WM MNFG CO 120-126 Jackson (See adv under Mattress mnfrs)

Planing Mills

CURTIS TOWLE & PAINE CO 520 Van Buren (See p 81)
FOWLER JOHN L & SON PLANING Mill rear 827 Adams (See p 81)
LUNDGREN & CARLSON 213 Jackson (See p 44)
SLEEP-OR-SWING CO 306 Kansas av (See p 95)
WISEMAN'S PLANING MILL & LUMber Yard 113-121 Van Buren (See opp inside back cover)

*Plants

HAYES J S 825 Kansas av (See p 54)

C. G. Blakely & Co.
Insurance Specialists
535 KANSAS AVE.
PHONES
737, 738 and 403

The W. W. Mills Company
The Shop For Gentlewomen

Plants—Cont'd

RIGHLAND PARK CONSERVATORY Greenhouse 809 E 15th (See p 58)
TOPEKA FLORAL CO Kansas av cor 25th (See p 54)

*Plaster Lime and Cement

McCLEERY-DUDLEY LUMBER CO 519 Jackson (See right top lines)
WISEMAN'S PLANING MILL & LUMber Yard 113-121 Van Buren (See opp inside back cover)

*Plate and Window Class

GILLESPIE GLASS CO THE 1017 Kansas av (See adv under Glass)
MILLER-HAYES PAINT & GLASS Co 107 E 8th (See right side lines)
WISEMAN'S PLANING MILL & LUMber Yard 113-121 Van Buren (See opp inside back cover)

Plumbers and Steamfitters

Bass & Linton 601 Topeka boul
GUSTAFSON C F & Co 118 W 6th av (See p 82)
Heery Thos 316 E 4th
JOHNSON & BECK 909 Kansas av (See p 82)
MOOD PLUMBING & HEATING CO 625 Jackson (See adv below)
Parks & Bobb 833 N Kansas av
PATTERSON & CO 117 W 6th av (See p 82)
Shaffer H E 117 E 8th av
Sheahan W F 115 E 8th av
Smiley R E 1703 Buchanan
States Bros 318 Kansas av
Sumey B F 1511 W 6th av
Sutherin G W 113 E 5th

Plumbers Supplies

Crane Co 718 Mills bldg

Polish Manufacturers

Biz Laboratories 1314 Kansas av
Evergloss Polish Co 416 Kansas av

*Portraits

STONE G M 2724 Pennsylvania av (See p 7)

*Post Cards—Wholesale

ZERCHER POST CARD CO 521 Kansas av

*Porch Swings

SLEEP-OR-SWING CO 306 Kansas av (See p 95)

Poultry Breeders

Adell J A 23d and California av
Hardesty Basil 299 Oakland av
Reilly Peter Topeka av and 21st
Taylor D V 28th and Iowa av

*Poultry Remedies

KINYON REMEDY CO 519 N Kansas av (See p 83)
SUPERIOR REMEDY CO 426 Jefferson (See p 83)

Poultry and Eggs—Wholesale

"Copes The" 220 Kansas av
Premium Poultry Products Co 210 N Kansas av
SEYMOUR PACKING CO 200-208 N Kansas av (See p 83)
Stewart Poultry Co 524 N Kansas av
Topeka Packing Co 838 N Madison

*Press Clipping Bureaus

Southwest Press Clipping Bureau 635 Jackson

*Printed Roll Wrapping Paper & Bags

CENTRAL TOPEKA PAPER CO 221-225 Kansas av (See left side lines)

MOOD PLUMBING AND HEATING CO.
PLUMBING
Steam and Hot Water Heating
PHONE 131
625 JACKSON STREET

Zercher Book and Stationery Co.
Office Stationery, Steel and Wood Filing Cases, Typewriters, Dictaphones
T. L. Pattison, Prop. Phone 580 521 Kansas Avenue

NELLIS INSURANCE AGENCY
Established 1876
Residence
Theft
Mercantile
Stock
Burglary
INSURANCE
Surety
Fidelity
and Forgery
BONDS
109 W. SIXTH AVE.
PHONE 228

IMES AUTO CO.

Dodge Brothers Sales and Service

Phone 3071

1029 1031 1033 1035 KANSAS AVENUE

Butter-Krust Bread MADE ONLY BY Royal Bakery 107-111 W. 10th St.

Printers—Book and Job

Adams Brothers Manifold Printing Co 631 Jackson
Bauer Printing Co 122 E 5th
Brown F B 234 Kansas av
Burroughs-Orr Co 107 W 6th av
Cavanaugh E J 929 Kansas av
Clarkson Harrison 625 Jackson
College Press 212 W 7th
Cooper F B Crawford bldg
CRANE & CO 110-112 E 8th av (See p 84)
Ewarts F L 620 Kansas av
Gavitt W W Printing & Publishing Co 601 E 4th
Haldeman I D 106 E 6th av
HALL LITHOGRAPHING CO 623 Kansas av (See adv opp)
Hall G C 1304 N Kansas av
Ives H M & Sons 415 Kansas av
Jones & Birch 923 Kansas av
Kansas Trade Unionist 234 Kansas av
KELLEY PUBLISHING CO 121-123 W 6th av (See p 85)
Miller J W & Co 523 Kansas av
Moore Ed G & Son 108 E 6th av
North Topeka Press 838 N Kansas av
Orr J W 1615 W Euclid av
Renker Advertising & Printing Co 822 Kansas av
Richardson & Shrake 114 E 5th
State Printing Plant 201 W 10th av
STEVES F M & SONS 116-118 E 5th
Superior Printing Co 501 Jackson
Topeka Plaindealer * 1129 Kansas av
TRAPP PRINT SHOP 113 E 8th av
Vesper & Fox Printing Service 605 Jackson
Wagner Printing Co 431 Kansas av

***Printers Supplies**

CENTRAL TOPEKA PAPER CO 221-225 Kansas av (See left side lines)

Produce—Wholesale
See also Fruits

Anderson W O Commission Co 132-134 N Kansas av
Brooks W H & Son 218 Kansas av
HAYES PRODUCE CO 601-603-605 N Kansas av
Salyer Bros 1008-1010 N Kansas av
SEYMOUR PACKING CO (Poultry and Eggs) 200-208 N Kansas av (See p 83)
Smith W R & Son 118-120 N Kansas av
Stearns R T 114 W Laurent
Stone Produce Co 128 Kansas av
Street G M * 200 Kansas av
Whiteker Bros 100-102 N Kansas av
Willcuts Byron 124 Kansas av
Williams & Hanley (potatoes) 114 Kansas av

Produce—Retail

Bergan Jas 616 Quincy
Warnock Bros (butter and eggs) 1200 N Kansas av
Witchey & Co 517 Quincy

***Public Accountants**

CATON J E & CO 43 Columbian bldg (See p 5)
NEWMAN W T & CO 35 Columbian bldg (See p 5)
WASHINGTON HENRY & CO 613-614 New England bldg (See p 5)

***Public Stenographers**

DWYER BESSIE National Hotel (See adv under Stenographers Public)
HAMAKER G J 504 New England bldg (See p 85)
STEVENS PUBLIC OFFICE Aetna bldg (See p 85)
STRICKLERS TOPEKA BUSINESS College 107 to 117 E 8th av (See left top lines)

***Publicity**

EASTMAN PHIL 307-311 Central Nat'l Bk bldg (See right side lines)

Publishers

Brown F B 234 Kansas av
CAPPER ARTHUR 8th s e cor Jackson (See p 4)
Cooper Publishing Co 308 Central Nat'l Bk bldg
CRANE & CO 110-112 E 8th av and 812 Kansas av (See p 84)
DOUGHERTY PUBLISHING CO 118 W 8th av (See adv under Business Colleges)
Foster E G (school books) 811 W 6th
Ginn & Co 624 New England bldg
KANSAS LAW PUBLISHING CO 121-123 W 6th av (See p 85)
Kansas Live Stock Assn 822 Kansas
Kansas Trade Unionist 234 Kansas av
KELLEY PUBLISHING CO 121-123 W 6th av (See p 85)

POLK R L & CO (City Directory) 110 E 8th av
STEVES F M & SONS 116-118 E 5th

A Pasteurized Product IN A SEALED PACKAGE Delicious, Healthful Fresh Every Day

Beatrice Creamery Co., Topeka, Kansas

HALL LITHOGRAPHING CO.

PRINTING

LITHOGRAPHING

BLANK BOOKS

THE LARGEST AND BEST
EQUIPPED PRINTING
PLANT IN THE
SOUTH-WEST

623 KANSAS AVENUE

TOPEKA KANSAS

HALL LITHOGRAPHING CO.

PRINTING

LITHOGRAPHING

BLANK BOOKS

THE LARGEST AND BEST EQUIPPED PRINTING PLANT IN THE SOUTH-WEST

623 KANSAS AVENUE

TOPEKA KANSAS

The Gosby Bros Co

Dry Goods, Ready-to-Wear and Home Furnishings

Kansas Avenue, between 7th and 8th.

Pump Mnfrs and Dealers

BOWEN & NUSS 114 E 6th (See p 58)
KIERNAN J M & CO 409 Kansas av (See p 90)

***Queensware**

FAIR STORES THE 618 Kansas av (See p 47)

***Rain Coats**

NEW TOGGERY THE 734 Kansas av (See right bottom lines)

***Ranges and Stoves**

FRANK FURNITURE & CARPET CO 626 Kansas av (See right top lines)
KARLAN C A FURNITURE CO 900-902 Kansas av (See right bottom lines and adv under Furniture)

Real Estate and Loans

Anderson L E 800 N Kansas av
Arkansas Valley Town & Land Co 421 New England bldg
Bacon W E 508 Kansas av
BAILEY BROS & CO 106 E 7th (See p 60)
Bankers Mortgage Co 12 Columbian bldg
Bell J T 511 W 8th av
Bell J W 626 Quincy
BETZER REALTY & LOAN CO 1st floor New England bldg (See right top lines)
Blaine R D 525 Kansas av
Blaine W J 525 Kansas av
Bolmar C E 30 Columbia bldg
BOWMAN C H & CO 118 W 6th av (See p 86)
Brier J M 16 Columbian bldg
Buchheim F M Land Co 608 Kansas av
Buckingham C J 47 Columbian bldg
CAPITOL BUILDING & LOAN ASSN 534 Kansas av (See p 32)
Case C M 425 New England bldg
Central Real Estate Loan & Ins Co 200 Central Natl Bk bldg
Cole C R 203 Ookland av
Cottrell Real Estate Co 44 Columbian bldg
Daniels A T 25 Columbian bldg
DAVIS-WELLCOME MORTGAGE CO 107 W 6th av (See p 52)
DAWSON W T & CO ground floor Columbian bldg (See p 86)
Eaton Ephraim 425 Kansas av
FARM MORTGAGE & TRUST CO Crawford bldg (See back cover)

Real Estate and Loans—Cont'd

Fast E H 325 Enw England bldg
FISH W R & CO 108 W 5th (See p 85)
Forbes W M & Co 116 W 6th av
FROST J E 718 Kansas av (See p 86)
Furman's Employment Agency 106 W 8th av
Garlinghouse L F 123 W 6th av
Gavitt W W & Co 601 E 4th
Gaw H S 426 New England bldg
Gillette & Gillette 527 Kansas av
Globe Office Real Estate 1020 N Kansas av
Goodell W R 508 Kansas av
Goodwin Jas 522 Kansas av
Green J M 431 Kansas av
Greene S M 1528 Mulvane
Greenwood A W 301 New England bldg
Guthrie Cyrus 12 Liberty Life bldg 116 E 5th
Hartman L A 634 Kansas av
Heath H A & Co 23 Columbian bldg
Hess & Co 425 Kansas av
Jasperson & Seger 426 New England bldg
Jay Ray 172 Arter av
Jones Bros 600 Kansas av
Kane R B 735 Kansas av
Kansas Exchange Co 608 Kansas av
Kansas Land & Development Co 608 Kansas av
Kansas Reserve Building & Loan Assn 824 Kansas av
KANSAS RESERVE INVESTMENT Co 824 Kansas av (See p 51)
Kersey S C 525 New England bldg
Kibber H C 29 Columbian bldg
King J J 525 Kansas av
KUYENDALL W R & CO 106 E 6th av
Lewis A G & Co 421 New England bldg
Lovell & Brownell 523 Kansas av
McQuary O H 119 W Laurent
MANSFIELD LAND & LOAN CO 312 New England bldg (See p 87)
Meyers C D 827 N Kansas av
Mills J N Realty Co 600 Kansas av
Mutual Real Estate Co 204 Kansas av
Myers C D 827 N Kansas av
NEISWANGER W A & CO 111 W 6th (See p 87)
New Homes Corporation The 107 W 6th av
Newman W W 600 Kansas av

THE NEW TOGGERY CLOTHING HATS - AND FURNISHINGS

I. S. GALITZKY EIGHTH AND KANSAS AVE.

A. A. RODGERS

A. A. RODGERS & CO.

110 West Sixth Avenue : Phone 418

Farm and City Real Estate, Loans, Investments, Insurance and Bonds

R. C. ROWSE

Wm. Connors Furniture Company

"A Store for Everybody"

Furniture Rugs and Draperies

716 Kansas Ave.

Phone 3461

Strickler's Topeka Business College

Educates Young Men and Women for Office Positions

OUR GRADUATES ARE IN DEMAND

107, 109, 111, 113, 115, 117 East Eighth Avenue

Real Estate and Loans—Cont'd

Ott S S 106 Central Natl Bk bldg
Peacock Agency room 2 Columbian bldg
Price Chas 608 Kansas av
Quail J M 535 Kansas av
Quail W L 608 Kansas av
Rasmus Nels 429 Kansas av
Reynolds Realty 105 W 7th
Richards H P 423 New England bldg
Ringey & Nelson 114 W 8th av
RODGERS A A & CO 110 W 6th av (See right side lines)
Roudebush Investment Co 623 Kansas av
St John J S 200 Central Bk bldg
SEGER INVESTMENT CO 426 New England bldg (See p 64)
Seguine W E 413 Kansas av
Shaffer J E & Co 508 Kansas av
SHAWNEE INVESTMENT CO 534 Kansas av (See right top lines)
Shepard C W room 17 Columbian bldg
Shillinglaw T G room A New England bldg
Shores-Horn Land Co 422 New England bldg
Shull H A 608 Kansas av
Smither R S 1 Mulvane bldg
Stephenson & Webb 611 Kansas av (See p 87)
Stull Homer A 608 Kansas av
Sunflower Realty & Auction Co 433 Kansas av
Thomas F S 514 Kansas av
Thomas G H 608 Kansas av
Tomson Alb 26 Columbian bldg
TOPEKA MORTGAGE & INVESTMENT Co 116 W 6th av (See right bottom lines)
Torrington J E 109 W 6th av
Tuer G L 827 Kansas av
VAN HORN W B & CO 15 Columbian bldg
Ward F M 829 N Kansas av
Wassweiler G P 525 New England bldg
Western Reserve Realty Co 409 Kansas av
White Land Co 25 Columbian bldg
Whitney C A * 825 Kansas av
WILSON L W 25 Columbian bldg (See right bottom lines)
WINGETT REALTY CO 109 W 6th av (See p 88)

*Real Estate Loans

BETZER REALTY & LOAN CO 1st floor New England bldg (See right top lines)
CAPITOL BUILDING & LOAN ASSN 534 Kansas av (See p 32)
DAVIS-WELLCOME MORTGAGE CO 107 W 6th av (See p 52)
FARM MORTGAGE TRUST CO Crawford bldg (See back cover)
FROST J E 718 Kansas av (See p 86)
KANSAS RESERVE BUILDING & Loan Assn 824 Kansas av (See p 33)
KANSAS RESERVE INVESTMENT Co 824 Kansas av (See p 51)
PIONEER MORTGAGE CO 403-410 Mulvane bldg (See back cover)

*Real Estate Mortgages

KANSAS RESERVE BUILDING & Loan Assn 824 Kansas av (See p 33)
PIONEER MORTGAGE CO 403-410 Mulvane bldg (See back cover)

*Religious Goods

SULLIVAN'S ART STORE 122-124 Kansas av (See p 7)

Rendering Plants

Topeka Rendering Co 819 E 6th av

*Rental Agents

BETZER REALTY & LOAN CO 1st floor New England bldg (See right top lines)
Case C M 425 New England bldg
FROST J E 718 Kansas av (See p 86)

Restaurants

Alspach J B 114 W 8th av
Andrews Bros 118 E 4th
Baltimore Restaurant 616 N Kansas
Banner Lunch Co 625 Kansas av
Banta J B 601 Quincy
Bates & Capps 114 E 8th
Brackman A L 406 Kansas av
Brioude Louis 421 Holliday pl
Busy Bee Restaurant 414 Kansas av
Butler Cafe 806 N Kansas av
Charles Cafe * 108 Kansas av
Chesterfield Cafe 113 Kansas av
Chocolate Shop 811 Kansas av
Commercial Cafe 605 E 5th
Corbin J & Bro 310 Kansas av

M. COUNCIL CONTRACTOR AND BUILDER

PHONE 767 SHOP, 324 VAN BUREN STREET

OWL GROCERS SAVE YOU MONEY ON EVERY ITEM.

SPOT CASH—IMMENSE VOLUME—7 STORES

Fireproof Warehouse on Track. General Office, 204 Kansas Ave. Phone 3804

Restaurants—Cont'd

CREMERIE CAFETERIA 726 Kansas av

CREMERIE RESTAURANT 726 Kansas av (See p 88)

Curtis Mrs M A 611 N Kansas av

Day Harry A 613 Kansas

Demboski Frank 314 Kansas av

Elbs Fred 615 Quincy

Ericson R A 841½ N Kansas av

Glick Tony 322 E 4th

Harvey Eating House A T & S F Ry Pass Sta

Hensley & Peavler 416 E 4th

Hernandez Luis 904½ E 4th

High School Lunch Room 8th n w cor Harrison

Hoofer D C 807 N Kansas av

HOTEL THORNE 425 Holliday pl (See adv under Hotels)

Howard J T * 112 Kansas av

Jackson G A * 623 E 10th av

Jamison G M 1021 W 6th av

Johnson Bros 1435 N Tyler

Jones' Chile Shop 732 Kansas av

Kelly's Cafe 123 Kansas av

Lang Bettie * 930 Kansas av

Larkin J W 607½ N Kansas av

Manhattan Cafe 318 E 4th

Maye's Cafe 524 Kansas av

Midway Cafe 816 N Kansas av

Miller Roy 504½ E 4th

Nabeza Bartalo 518 E 4th

NATIONAL HOTEL 635 Kansas av (See adv under Hotels)

NEW CAFETERIA 818 Kansas av (See opp p 459)

Oakland Cafe 403 Thomas av

Owl Restaurant * 1201 Restaurant

Oxford Hotel and Restaurant 528-530 Kansas av

Parks Walter * 521 N Kansas av

Parrack Mrs Alta 416 Kansas av

Prowder Steve 401 E 1st

Rendezous The 504 Kansas av

Richards C E 107 W Railroad

Robey V F 112 E 4th

Robinson N W * 106 Kansas av

Rock Island Cafe 106 Kansas av

Rogers Cafe 1003 Kansas av

Ruano Donaciano 422 E 4th

Scott's Restaurant 427 Kansas av

Semple W H 127 Kansas av

Shaffer's New Cafe 121 W 6th av

Sherman E D 113 Kansas av

Skeen G H 816 N Kansas av

Summer A J 316 E 4th

Trapp Cafe 403 Kansas av

Victory Cafe 323 Kansas av

Victory Lunch Co 509 and 803 Kansas av

Virginia Dining Room 418 W 10th av

Warren G V 122 E 4th

Williams Chas 404 E 4th

Williams Lizzie 607 E 4th

Wilson & Lamoreaux 915 N Kansas av

Wims Thos * 523 N Kansas av

Winkelman W S 311 Kansas av

Wood's Cafe 113 W 5th

Young O W 1614 W Euclid av

Y W C A Van Buren n w cor 7th

Yost & Redenbough 1131 Kansas av

*Road Builders Supplies

ROAD SUPPLY & METAL CO E 15th cor Santa Fe tracks (See p 88)

*Road Making Machinery

Austin-Western Road Machinery Co 315 Kendall

ROAD SUPPLY & METAL CO E 15th cor Santa Fe tracks (See p 88)

*Roof Painters

VAN DORP LOUIS & SON 507-509 Jackson (See left side lines)

WHITE JOHN L ROOFING CO 720 Polk (See p 89)

Roofers

BASSETT FRANK HEATING CO 621 Quincy (See p 60)

Warren & Son 528 Swygart

WHITE JOHN L ROOFING CO 720 Polk (See p 89)

*Roofers—Metal

HOLSTROM & BEHLER 114 E 5th (See p 90)

VAN DORP LOUIS & SON 507-509 Jackson (See left side lines)

WHITE JOHN L ROOFING CO 720 Polk (See p 89)

*Roofing

ELABORATED ROOFING 720 Polk (See p 89)

*Roofing Material

CHICAGO LUMBER CO (See front cover)

WISEMAN'S PLANING MILL & LUMber Yard 113-121 Van Buren (See opp inside back cover)

WOOD MOTORS CO. Distributors

BUICK AND CADILLAC MOTOR CARS AND GOODYEAR TIRES

SIXTH AVE. AT VAN BUREN PHONE 1560

THE BIG CASH DEPARTMENT STORE

THE SCOTT CO.

DRY GOODS, CLOTHING, SHOES, READY-TO-WEAR, HARDWARE, HOME FURNISHINGS

SIXTH AVE. AT QUINCY STREET

PRINTING STATIONERY
HALL TOPEKA
ENGRAVING EMBOSSING

*Roofing Paper

CENTRAL TOPEKA PAPER CO 221-225 Kansas av (See left side lines)
WHELAN J B LUMBER CO 715 E 4th (See left side lines)
WISEMAN'S PLANING MILL & Lumber Yard 113-121 Van Buren (See opp. inside back cover)

*Rubber

LEON RUBBER & METAL CO 505-507 E 4th (See p 64)

Rubber Stamps

CRANE & CO 110-112 E 8th av and 812 Kansas av (See p 84)
DARLING J C CO 734 Kansas av
Topeka Stamp & Cycle Co 931 Kansas av

*Rug Cleaners

CITY HAND LAUNDRY 413-415 Jackson and 922 Kansas av (See p 65)
INDEPENDENT CLEANERS & DYers 918-920 Kansas av (See front edge)
MUTUAL LAUNDRY AND DRY Cleaning Co 112-122 E 2d (See left side lines)

Rug Mnfrs

COWELL J L 711 W 1st av (See p 35)
HARMON RUG FACTORY 310 Van Buren (See p 89)
McCormick O Rug Factory and Carpet Cleaning Works 522 Van Buren
Topeka Rug Factory 515 E 4th

*Rugs

CONNORS Wm FURNITURE CO 716 Kansas av (See left side lines)
FRANK FURNITURE & CARPET CO 626 Kansas av (See right top lines)
KARLAN C A FURNITURE CO 900-902 Kansas av (See right bottom lines and adv under Furniture)

*Rural Credit Investments

CAPITOL BUILDING & LOAN ASSN 534 Kansas av (See p 32)

*Saddlery—Retail

KRAUSS O & SONS 224 Kansas av (See p 71)

*Saddlery Hardware

KRAUSS O & SONS 224 Kansas av (See p 71)

*Safe Deposit Vaults

GUARANTY STATE BANK 435 Kansas av (See p 22)
KAW VALLEY NATIONAL BANK 844 N Kansas av (See p 98)
MERCHANTS NATIONAL BANK 501 Kansas av (See back bone and p 24)
TOPEKA STATE BANK 735 Kansas av (See p 25)

*Safe Movers

MERCHANTS TRANSFER & STORage Co 611-615 Quincy (See p 92)
TOPEKA TRANSFER & STORAGE Co 528-534 Adams (See left top lines and p 93)

Sand Dealers

Fowler F D ft of Harrison
River Sand Co 1 Aetna bldg
Stewart-Peck Southwestern Sand Co 108 E 7th
Topeka Sand Co ft of Topeka av
Wear Sand Co 110 W 9th

*Sash Doors and Blinds

CHICAGO LUMBER CO 235 Jackson (See front cover)
CURTIS TOWLE & PAINE CO 520 Van Buren (See p 81)
FOWLER JOHN L & SON PLANING Mill rear 827 Adams (See p 81)
HECK J B LUMBER CO 213 E 6th av (See p 73)
LUNDGREN & CARLSON 213 Jackson (See p 44)
MILLER W I LUMBER CO 8th n e cor Adams (See p 74)
WHELAN J B LUMBER CO 715 E 4th (See left side lines)
WISEMAN'S PLANING MILL & LUMber Yard 113-121 Van Buren (See opp inside back cover)

*Savings Accounts

CAPITOL BUILDING & LOAN ASSN 534 Kansas av (See p 32)
GUARANTY STATE BANK 435 Kansas av (See p 22)
KANSAS RESERVE BUILDING & Loan Assn 824 Kansas av (See p 33)
KANSAS RESERVE STATE BANK 824 Kansas av (See p 23)
KAW VALLEY NATIONAL BANK 844 N Kansas av (See p 98)

Largest Department Store in Kansas
Pelletier's
THE BIG STORE
9th and Kansas Ave.

The Vermont Granite Co.
522 N. Kansas Ave. Phone 594
MONUMENTS
MAUSOLEUMS
MEMORIALS
MARKERS, ETC.

230 WRITE THIS NUMBER DOWN, YOU CAN'T AFFORD TO FORGET IT
Frank Furniture Co.
626 KANSAS AVENUE

Savings Accounts—Cont'd
TOPEKA STATE BANK 735 Kansas av (See p 25)

*Scales
FEDERAL ENGINEERING CO 216 W 6th av (See p 45)

*School Furniture
CRANE & CO 110-112 E 8th av (See p 84)
PEABODY SCHOOL FURNITURE CO 625 Quincy

*School Supplies
PEABODY SCHOOL FURNITURE CO 625 Quincy

*Schools of Accounting and Bookkeeping
STRICKLER'S TOPEKA BUSINESS College 107-117 E 8th av (See left top lines)

*Schools of Civil Service
Penmanship Shorthand and Stenography
STRICKLER'S TOPEKA BUSINESS College 107-117 E 8th av (See left top lines)

*Schools and Colleges
See also Colleges and Schools
BETHANY COLLEGE 9th n w cor Polk (See p 39)
DOUGHERTY'S BUSINESS COLlege 118 W 8th av (See adv under Business Colleges)
Standard Shorthand School 628 Kansas av
STRICKLER'S TOPEKA BUSINESS College 107 to 117 E 8th av (See left top lines)
WASHBURN COLLEGE 1701 College av (See p 40)

*Scrap Iron
LEON RUBBER & METAL CO 505-507 E 4th (See p 64)

*Screen Doors and Windows
WHELAN J B LUMBER CO 715 E 4th (See left side lines)

*Seals-Pocket and Lever
DARLING J C CO 834 Kansas av.

Second Hand Goods
Buck J V 1023 W 6th av
Bunce W N 819 Kansas av
Cheap Jack Furniture Co 208 E 6th
Lafferty Frank 314 E 4th
Shawnee Furniture Co 514 E 4th
Sherwood & Son 300 E 4th
Stockwell & Stark 514 E 4th

*Securities
SOUTHWEST SECURITIES CO B New England bldg (See p 73)

Seeds
BECK T A & SON 212-214 E 6th (See p 53)
Central Supply House 627 Quincy
COE D O SEED & GRAIN CO 119 E 6th (See p 89)
HAYES SEED HOUSE 601-603-605 N Kansas av
Hubbard's 611 Kansas av

*Seminaries
BETHANY COLLEGE 9th n w cor Polk (See p 39)

Serum Manufacturers
Johnson Serum Co Crane cor N Jefferson

*Sewer Pipe
WHELAN J B LUMBER CO 715 E 4th (See left side lines)

Sewing Machines
Patterson Hal 115 W 7th
Singer Sewing Machine Co 24 Kansas av

*Sheet Metal Works
See also Tin Copper and Sheet Metal Works
BASSETT FRANK HEATING CO 621 Quincy (See p 60)
HOLSTROM & BEHLER 114 E 5th (See p 90)
KIERNAN J M & CO 409 Kansas av (See p 90)
VAN DORP LOUIS & SON 507-509 Jackson (See left side lines)

*Sheet Music
ROEHR W F MUSIC CO 630 Kansas av (See p 81)

Shirt Manufacturers
Rahn's Shirt Factory 720 Kansas av

THE ROWLES MOTORS CO.
DISTRIBUTORS
OVERLAND and WILLYS KNIGHT CARS & NASH CARS & TRUCKS
912-914 KANSAS AVE. PHONES 220-2775

MILLER-HOYES PAINT & GLASS CO., JOBBERS
Paints, Oils, Varnishes, Glass and Painters' Supplies
TELEPHONE 955 107 EAST EIGHTH AVENUE TOPEKA, KANSAS

Mutual Laundry and Dry Cleaning Co.
OFFICE and PLANT
112, 114, 116, 118, 120, 122 East Third Street.
PHONES 519
C. H. MATTHEWS, Manager
Branch Office and Hat Works, 927 Kansas Avenue

The Warren M. Crosby Co. 613-15-17 Kansas Avenue through to Jackson Street
"The Store of Dependable Merchandise" Telephone 3569

*Shoe Findings

KRAUSS O & SONS 224 Kansas av (See p 71)

Shoemakers

Adamson G W 516 E 4th
Baird Edwin 1011½ Kansas av
Baker W W 403 Thomas av
Banks W G 1286 Mulvane
Barrett B F 119 W 7th
Burton O E 509 W 10th av
Coates J F 535 N Kansas av
Coates W J 105 W 4th
Eagle Shoe Repairing Co 931 Kansas
Economy Shoe Shop 204 E 6th av
Einstein Nathan 412 E 4th
Electric Shoe Shop 529½ Topeka av
EVANS' RAPID SHOE REPAIR Shop 714 Kansas av (See p 91)
Feckler E F 1703 Buchanan
Frederick Peter 207 Kansas av
Gamlowski J P J 909½ W 6th av
Gamlowski M F 114 W 8th av
Globe Shoe Shop 219 Kansas av
Hastings W T 1101½ E 6th av
Jagars W C 1606 Seward av
Jenkins & Craven 405 Kansas av
Jones J D 1139 N Kansas av
Knox W H 110½ E 7th
Lambrecht Anton 109 E 5th
McGehee I C 1501 Kansas av
Martin J N 402 Thomas av
Munter G A 106 W 5th
O'Harra J F 816½ E 4th
Osborne G C 414 E 5th
Papadopoulos & Mauolakis 810 Kansas
Parkdale Shoe Shop 1101½ E 6th av
Peterson P A 700 West
Richards & Tanner 624 W 6th av
Robinson Frank * 110 Kansas av
Shub Abraham 812 N Kansas av
Simpermon Natie 503½ West
Smiley J C 114 E 8th av
Stadler Joe 315 Kansas av
STAR SHOE SHOP 910 Kansas av (See p 91)
Taylor J T 1807 W 10th av
Vogel's Rite-Way Shoe Repairing 917½ Kansas av
Weigel P J 902½ N Kansas av
Wiburg C A 914 E 4th

Shoe Shiners

American Cleaners 502 Kansas av
Bright T F & Son * 617 N Kansas av
Buckley's American Shoe Shining Parlor 714 Kansas av
Capitol Hat Works 526½ Kansas av
EVAN'S RAPID SHOE REPAIR SHOP 714 Kansas av (See p 91)
Pappas & Collins Co 525½ Kansas av
Topeka Shine Parlor 715 Kansas av

*Shoes—Retail

Booterie The 823 Kansas av
Boston Shoe Store 514 Kansas av
CROSBY BROS CO THE 717-721 Kansas av (See right top lines)
CROSBY WARREN M CO 613 Kansas av (See left top lines)
Fernstrom C A 835 N Kansas av
NEW TOGGERY THE 734 Kansas av (See right bottom lines)
Newark Shoe Co The 603 Kansas av
PALACE CLOTHING CO 709-711 Kansas av (See top and bottom ends)
Payne Shoe Co 515 and 715 Kansas av
PELLETIER'S STORES CO 901-907 Kansas av (See left side lines)
Quality Boot Shop 836 N Kansas av
Robinson Shoe Co 927 Kansas av
SCOTT COMPANY THE 6th n w cor Quincy (See right side lines)
Walk-Over Boot Shop 731 Kansas av

*Shorthand and Typewriting Schools

STRICKLER'S TOPEKA BUSINESS College 107 to 117 E 8th av (See left top lines)

*Show Case Mnfrs

LUNDGREN & CARLSON 213 Jackson (See p 44)
WISEMAN'S PLANING MILL & LUMber Yard 113-121 Van Buren (See opp inside back cover)

*Sidewalks—Cement and Concrete

BENNETT HENRY & SONS 302 Mulvane bldg (See p 41)

*Sign Painters

Butler J N 632 Kansas av
Frick The Sign Man 516 Kansas av
Hinkson-Crawford Advertising Co 111 E 8th av

*Silk Shirt Cleaners

SILK SHIRT CLEANING CO 112 E 5th (See p 38)

*Silversmiths

PETERSON R R 106 W 8th (See right side lines)

Thompson-Bauer-Austin Co.
HARDWARE - AUTOMOTIVE SUPPLIES - TIRES
511-513 KANSAS AVENUE - PHONE 1947

THE SHAWNEE INVESTMENT COMPANY
CAPITAL $300,000.00
REAL ESTATE - INSURANCE - MUNICIPAL BONDS
Phone 5050 TOPEKA, KANSAS 534 Kansas Avenue

*Silverware

MOREHOUSE R H 427 Holliday pl (See adv under Jewelers—Retail)
PETERSON R R 106 W 8th (See right side lines)
SANTA FE WATCH CO 821 Kansas av (See opp p 525)

*Skylights

VAN DORP LOUIS & SONS 507-509 Jackson (See left side lines)

*Slate and Tile

SMITH T G & SON 913 Kansas av (See right bottom lines and p 75)

Soap Mnfrs

COUNTER MANUFACTURING CO 511 W 10th av (See p 92)

Soft Drinks—Wholesale

National Beverage Co 208 Kansas av

Sporting Goods

Bauman F A 425 Kansas av
Brist Mnfg Co 227 Kansas av
Fullerton Bros Co 713 Kansas av
HARDING WHEEL CO 106 E 6th (See p 28)
Howard H B 113 E 7th
NEWMAN MOTORCYCLE SHOP 1701 Kansas av (See p 77)
SHAWNEE CYCLE CO 114 E 7th (See p 77)
THOMPSON W A L HARDWARE CO 511-513 Kansas av and 506-510 Jackson (See p 59)

*Stack Covers

TOPEKA TENT & AWNING CO 130-134 Kansas av (See right side lines)

*Stamped Metal Ceilings

VAN DARP LOUIS & SON 507-509 Jackson (See left side lines)

*Stamps Seals and Stencils

CRANE & CO 110-112 E 8th av and 812 Kansas av (See p 84)

*Stationery

(See also Book sellers and Stationery)
CRANE & CO 110-112 E 8th av and 812 Kansas av (See p 84)
HALL STATIONERY CO 623 Kansas av (See left top lines)

*Steam Heat

TOPEKA EDISON CO 808 Kansas av (See p 50)

*Steam Laundries

CITY HAND LAUNDRY 413-415 Jackson and 922 Kansas av (See p 65)
MUTUAL LAUNDRY AND DRY Cleaning Co 112-122 E 3d (See left side lines)
TOPEKA LAUNDRY CO 110-122 E 2d (See adv opp Laundries)
WHITE STAR LAUNDRY 213-215 W 5th (See adv under Laundries)

*Steel Ceiling Mnfrs

VAN DORP LOUIS & SON 507-509 Jackson (See left side lines)

*Steel Fixtures

STEEL FIXTURE MNFG CO THE E 7th cor Holliday (See p 76)

Steel Jetty Manufacturers

PATENT STEEL JETTY CO 402 Mulvane bldg (See p 64)

Brief Work Contracts Letters Copying
BESSIE DWYER
NOTARY PUBLIC — STENOGRAPHER
National Hotel
National Hotel Phone 4110 Residence Phone Blue 2081
TOPEKA, KANSAS

PERFECTION FLOUR
THE KAW MILLING CO.

TOPEKA TENT AND AWNING CO.
MFRS. TENTS, AWNINGS, BAGS, CANVAS SPECIALTIES
TIRE, RADIATOR AND HOOD COVERS
130-132-134-Kansas Ave.
Phone 612

THOS. W. WILLIAMSON
THOS. W. WILLIAMSON & CO.
ARCHITECTS
312, 314 Central National Bank Building
Phone 3399
B. E. COOKINHAM

Wm. Green & Son Grocery Co.
QUALITY CASH GROCERS
813 KANSAS AVENUE TELEPHONE 3559

*Stenographers Furnished

STRICKLERS TOPEKA BUSINESS College 107 to 117 E 8th av (See left top lines)

Stenographers-Public

DWYER BESSIE National Hotel (See adv)
HAMAKER G J 504 New England bldg (See p 85)
Hutson Mrs Della 1 Columbian bldg
Scholes V V 301 New England bldg
STEVENS' PUBLIC OFFICE Aetna bldg (See p 85)
STRICKLERS TOPEKA BUSINESS College 107 to 117 E 8th av (See left top lines)
Thayer S D 524 New England bldg
West W H 423 Kansas av
Wolfe Mrs L D 42 Columbian bldg

*Stock Hog and Poultry Remedies

KINYON REMEDY CO 519 N Kansas av (See p 83)
SUPERIOR REMEDY CO 426 Jefferson (See p 83)

Stone Dealers

SARGENT CUT STONE CO 812-832 Adams (See p 45)

Stone Quarries

Phillips & Boursaw Stone Co 410 Forest
Vigueron & Saut 29th and Kansas av

*Storage

MERCHANTS TRANSFER & STORage Co 611-615 Quincy (See p 92)
TOPEKA TRANSFER & STORAGE Co 528-534 Adams (See left top lines and p 93)

Storage Batteries

B-E BATTERY & ELECTRICAL CO 1027 Kansas av (See p 26)
BATTERIES SERVICE CO 218 W 6th av (See p 26)
Burkhardt Battery Co 114 W 4th
Electro Service Co 411 Jackson
Exide Service Station 926 Kansas av
Greider G E 4th n e cor Jackson
J C Battery Exchange 219 Kansas av
KEELE ELECTRIC CO 215 W 6th (See p 26)
KNOLL BATTERY SUPPLY CO 930 Kansas av (See p 27)

Storage Batteries—Cont'd

MID-WAY BATTERY CO 424 Jackson (See p 27)
PEERS BATTERY CO 113 W 7th (See p 27)
Shawnee Motor & Battery Co 118 W 5th
Sunflower Battery & Motor Co 912 N Kansas av
TOPEKA BATTERY SERVICE CO 926 Kansas av (See p 28)

*Store and Office Fixtures

LUNDGREN & CARLSON 213 Jackson (See p 44)
WISEMAN'S PLANING MILL & Lumber Yard 113-121 Van Buren (See opp inside back cover)

*Store Fronts

LUNDGREN & CARLSON 213 Jackson (See p 44)

*Stoves and Ranges

BOWEN & NUSS 114 E 6th (See p 58)
CROSBY BROS CO THE 717-721 Kansas av (See right top lines)
CULVER W E HARDWARE 829 Kansas av (See adv under Hardware)
EMAHIZER SPIELMAN FURNITURE Co 517-519 Kansas av (See left bottom lines)
FRANK FURNITURE & CARPET CO 626 Kansas av (See right top lines)
KARLAN C A FURNITURE CO 900-902 Kansas av (See right bottom lines and adv under Furniture)
NUSSBECK Wm G HARDWARE Seward av cor Oak (See p 59)
THOMPSON W A L HARDWARE CO 511-513 Kansas av and 506-510 Jackson (See p 59)

Street Railways

Illinois Traction System 12th n e cor Jackson
TOPEKA RAILWAY CO 12th n e cor Jackson

*Structural Steel

TOPEKA FOUNDRY & IRON WORKS Co 318-322 Jackson (See p 55)

Subscription Agents

Cowgill H L 310 Crawford bldg
Jordan F E 817 Tyler
Washburn H M 25 Columbian bldg

WILLIAM ROBB HIGH GRADE MONUMENTS MARKERS and MAUSOLEUMS
401 Jackson St. Phones, Works 4880, Res. Red 2683

The Crosby Bros Co

Dry Goods, Ready-to-Wear and Home Furnishings

Kansas Avenue, between 7th and 8th.

*Suit Cases and Traveling Bags

CROSBY BROS CO THE 717-721 Kansas av (See right top lines)

NEW TOGGERY THE 734 Kansas av (See right bottom lines)

PALACE CLOTHING CO 709-711 Kansas av (See top and bottom ends)

ROSE D E TRUNK CO 1st av cor Jackson (See p 94)

*Suits and Cloaks

MILLS W W GARMENT CO 815 Kansas av (See right top lines)

PELLETIER'S STORES CO Kansas av s w cor 9th (See left side lines)

*Surety Bonds

BAILEY BROS & CO 106 E 7th (See p 60)

NELLIS INSURANCE AGENCY 109 W 6th av (See right side lines)

SOUTHERN SURETY CO OF ST Louis Mo I L Betzer State Mngr 1st fl New England bldg

STEPHENSON & WEBB 611 Kansas av (See p 87)

WILSON L W 26 Columbian bldg (See right bottom lines)

Bankers Deposit Guaranty and Surety Co 103-105 Central Bk bldg

*Surveyors

See Civil Engineers

Sweeping Compounds

CENTRAL TOPEKA PAPER CO 221-225 Kansas av (See left side lines)

*Systematic Savings

CAPITOL BUILDING & LOAN ASSN 534 Kansas av (See p 32)

*Tables

KARLAN C A FURNITURE CO 900-902 Kansas av (See right bottom lines and adv under Furniture)

*Tailoring Colleges

MARSTON ALMENA M 835 Kansas av (See p 65)

Tailors

Beerbohm W T 601 Kansas av
Christian Vincent 732 Kansas av
Clark & Koffman 317 Kansas av
Eagle G M 730 Kansas av
Ekberg Olof 110 E 6th av
Ellinger Adelia (ladies) 933 Kansas av

Tailors—Cont'd

Gartner Isaac 518 Kansas av
Gilberg Isaac 710 Kansas av
Hammel G M 610 Kansas av
Haskins J M 818 Kansas av

JOHNSON TAILORING CO 607 Kansas av (See p 92)

KLINGE WM & SON 108½-110½ W 5th (See p 92)

Klopper Jake 404½ E 4th
Koffman Max 508 Kansas av

MIDDLETON & HASKINS 820 Kansas av (See p 75)

Moore W C * 1021½ Kansas av
Nelson H & Son 110 E 7th

NEW TOGGERY THE 734 Kansas av (See right bottom lines)

Nygren Bros 628 Kansas av
Ortman C W 113 W 6th av
Perkins M F 822 N Kansas av
Progressive Cleaners and Tailors 107 E 7th
Rahn's Shirt Factory 720 Kansas av
Reed C G 818 Kansas av
Rupin J G 909 Kansas av
Scotch Wollen Mills 532 Kansas av

THROOP HOTEL TAILORS 408 Kansas av

ULRICH THE TAILOR 620 Kansas av

Wolff N H 429 Kansas av

*Tax Advisors

McCOY F A & CO 35 Columbian bldg (See p 60)

Taxi Cabs

ANDERSON TAXI CO 519 Quincy (See p 13)

Independent Taxi Cab and Baggage Co 603 E 5th
Richards C E 721 Chestnut Phone 620
Roy Payne's Taxicab & Baggage Co 205-207 W 6th av

Teas Coffee and Spices

CROSBY BROS CO THE 717-721 Kansas av (See right top lines)

Grand Union Tea Co 107 E 6th
Heron Coffee Shop 629 Kansas av
Jewel Tea Co 120 E 5th
Smile Company 221 E 4th
Topeka Spice Mills 109 E 8th av

*Telegraph Apparatus Mnfrs

Piersen Mnfg Co 700 E 8th av

Telegraph and Telephone Cos

American District Telegraph Co 505 Kansas av

L. W. WILSON 26 COLUMBIAN BLDG. TELEPHONE 836

GENERAL INSURANCE and REAL ESTATE

Quality Diamonds and Jewelry

Popular Gift Shop

Ralph R. Peterson Jeweler

106 West Eighth Street

S. J. HODGINS, President and Treasurer
W. F. HOBBS, Vice-President
JAMES NELSON, Secretary and Manager
THE CENTRAL-TOPEKA PAPER CO.
WHOLESALE PAPER
221, 223, 225 Kansas Ave. Topeka, Kansas

Capital Auto & Supply Co. 119-123 East Seventh St. Telephone 162
Distributors MAXWELL CARS AND TRUCKS
SUPPLIES—STORAGE—REPAIRS

Telegraph and Telephone Cos—Cont'd
Postal Telegraph Cable Co 525 Kansas av
SOUTHWESTERN BELL TELEphone Co 812 Jackson
Western Union Telegraph Co (Inc) 505 Kansas av

Tents and Awnings
TOPEKA TENT & AWNING CO 130-134 Kansas av (See right side lines)

*Tents and Camp Furniture For Rent
TOPEKA TENT & AWNING CO 130-134 Kansas av (See right side lines)

Theaters
See Amusements

* Tile Flooring and Mantels
SMITH T G & SON 913 Kansas av (See left bottom lines and p 75)

Tile Mnfrs
SMITH T G & SON 913 Kansas av (See left bottom lines and p 75)

Tin Copper and Sheet Metal Workers
BASSETT FRANK HEATING CO 621 Quincy (See p 60)
BOETTCHER JOE & SON 425 Jackson (See p 13)
Boettcher W F 626 W 6th av
BOWEN & NUSS 114 E 6th (See p 58)
GATES F M 1423 Lane
HOLSTROM & BEHLER 114 E 5th (See p 90)
Johns Fred 715 W 14th
Johns J E 1334 Polk
Johns J E & Co 615 W 14th
KIERNAN J M & CO 409 Kansas av (See p 90)
Lukens Bros 811 N Kansas av
Nussbeck J G 412 Kansas av
NUSSBECK WM G HARDWARE Seward av cor Oak (See p 59)
Perfection Metal Products Co Jefferson cor 10th av
Peterson A J 1109 E 6th av
Purl & Hopkins 1030 Van Buren
Ruppel Henry 625 Quincy
Shreves S E 1211 N Monroe
Tomlinson F S 403 Thomas av
VAN DORP LOUIS & SON 507-509 Jackson (See left side lines)
Western Retinning Shop * 328 Jackson

*Tinware
FAIR STORES THE 618 Kansas av (See p 47)

*Tires—Rubber
AUTO PARTS CO 504 Quincy s e cor 5th (See p 8)
CAPPER AUTO SUPPLY CO 921 Kansas av (See p 8)
HEATH & LUCE 110 E 4th (See p 17)
HOLT & SON TIRE CO 924 Kansas av (See p 17)
KANSAS TIRE CO 527 Jackson (See p 18)
M & S TIRE SERVICE 601 W 6th av (See adv under Automobile Tires)
MID-WEST TIRE CO 111 E 7th (See adv under Automobile Tires)
MORRISON TIRE REPAIR STATION 528 Topeka boul (See p 18)
TREFRY MOTOR CO 914 Kansas av (See opp p 276)
WESTERN TIRE CO 518 Kansas av
WESTERN TIRE & RUBBER CO 214-216 Kansas av (See p 18)

*Title Insurance
COLUMBIAN TITLE & TRUST CO 11 Columbian bldg (See p 61)

*Tombstones
VERMONT GRANITE CO 522 N Kansas av (See left bottom lines)

*Towel Exchange and Supplies
MUTUAL LAUNDRY AND DRY Cleaning Co 112-122 E 3d (See left side lines)
MUTUAL TOWEL & APRON SUPply 112-122 E 3d
TOPEKA LAUNDRY CO 112-122 E 2d cor Quincy (See adv opp Laundries)
TOPEKA TOWEL SUPPLY 413-415 Jackson

*Toys
FAIR STORES THE 618 Kansas av (See p 47)

*Tractors and Threshers
COWDREY MOTOR CAR CO 514-516 Jackson (See p 19)
RAEMER MOTOR CO 210 W 6th (See p 11)
TREFRY MOTOR CO 914 Kansas av (See opp p 276)
West Motor Co 911-913 N Kansas av

The Emahizer-Spielman Furniture Co.
COMPLETE HOUSE FURNISHERS
PIANOS CARPETS SEWING MACHINES PHONOGRAPHS AND RECORDS
517-519 Kansas Avenue Phone 3975

BETZER REALTY & LOAN CO.
Real Estate Loans City and Farm Loans at Low Rates
FIRST FLOOR NEW ENGLAND BUILDING

*Transfer Companies

MERCHANTS TRANSFER & STORAGE Co 611-615 Quincy (See p 92)
TOPEKA TRANSFER & STORAGE Co 528-534 Adams (See left top lines and p 93)

*Trucks—Auto

ROWLES MOTORS CO 1014 Kansas av (See right bottom lines)
TREFRY MOTOR CO 914 Kansas av (See opp p 276)

Trunk Mnfrs and Dealers

NEW TOGGERY THE 734 Kansas av (See right bottom lines)
PALACE CLOTHING CO 709-711 Kansas av (See top and bottom ends)
ROSE D E TRUNK CO W 1st av cor Jackson (See p 94)

Truss Mnfrs

Smith Co The 618 Quincy

*Trust Companies

COLUMBIAN TITLE & TRUST CO 11 Columbian bldg (See p 61)
Mortgage Trust Co of Penn 29 Columbian bldg
PRUDENTIAL TRUST CO 535 Kansas av (See opp p 150)
UNION TRUST CO 822 Kansas av (See p 72)

*Twine—Whol

CENTRAL TOPEKA PAPER CO 221-225 Kansas av (See left side lines)

*Typewriters Exchange

TOPEKA TYPEWRITER EXCHANGE 525 Kansas av (See p 79)

*Typewriters For Rent

TOPEKA TYPEWRITER EXCHANGE 525 Kansas av (See p 79)

*Typewriters Repaired

TOPEKA TYPEWRITER EXCHANGE 525 Kansas av (See p 79)

Typewriters and Supplies

CRANE & CO 110-112 E 8th av and 812 Kansas av (See p 84)
HALL STATIONERY CO 623 Kansas av (See left top lines)
Remington Typewriter Co 107 W 7th
Royal Typewriter Co 624 Kansas av

Typewriters—Cont'd

SMITH L C & BROS TYPEWRITER Co 628-630 Kansas av
STEVENS' PUBLIC OFFICE Aetna bldg (See p 85)
Underwood Typewriter Co The 106 W 6th av
WESTERN TYPEWRITER CO 624 Kansas av
TOPEKA TYPEWRITER EXCHANGE 525 Kansas av (See p 79)

Typewriting Schools

STRICKLER'S TOPEKA BUSINESS College 107 to 117 E 8th av (See left top lines)

Umbrellas

CROSBY WARREN M CO 613 Kansas av (See left top lines)
NEW TOGGERY THE 734 Kansas av (See right bottom lines)

Undertakers

BOMGARDNER H W 621 Jackson (See opp p 170)
BRENNAN MATT 301 Kansas av (See p 56)
Conwell F R 905 N Kansas av and 201 E 8th av
Dexter S R 823 N Kansas av
Hamlton G W & Son * 309 Kansas av
PEEBLER C H 909 N Kansas av (See p 93)
PENWELL L M UNDERTAKING CO 508-510 Quincy (See p 57)
SHELLABARGER & SON 120-122 W 5th (See inside front cover)
Stonestreet F M & Son 636 Quincy
Talty Jas 312 Kansas av

Uholsterers

Griffith E D & Son 1204 E 6th
Jordan Upholstering Co 115 W 5th
Petrik J F & Sons 1009 Kansas av
SCHICK Wm MNFG CO 120-126 Jackson (See adv under Mattress Mnfrs)
TOPEKA UPHOLSTERING CO 408 Jackson (See p 95)
Whittier F W 25 Linden

*Upholstering Supplies

SCHICK Wm MNFG CO 120-126 Jackson (See adv under Mattress Mnfrs)

THE LIBERTY LIFE INSURANCE CO., TOPEKA
INSURE IN SURE INSURANCE

Phone 3170 Ninth and Kansas Ave.
C. A. Karlan Furniture Co.
LARGEST COMPLETE HOME FURNISHERS IN KANSAS

J. B. WHELAN LUMBER CO.
LUMBER, BUILDERS' HARDWARE, SEWER PIPE, PAINTS, OILS, GLASS, ETC.
Yards 713 to 725 East Fourth Street Phone 865

The Topeka Transfer and Storage Co.
MODERN WAREHOUSE
528 Adams Street Phone 3556

*Varnishes

ACME WHITE LEAD AND COLOR Works 628 Kansas av
MILLER-HOYES PAINT & GLASS CO 107 E 8th av (See right side line)

*Vehicles

SEERY & MORTON 201 E 6th av (See p 35)

Veterinary Surgeons

BOWER DR CHAS W 1117-1119 Kansas av (See p 95)
Magill A B 211 E 7th
Young J O 324 Western av

*Victrolas

GUILD E B MUSIC CO 722 Kansas av (See p 77)

Vinegar Manufacturers

Leo-Greenwald Vinegar Co 515 N Topeka av

Violin Manufacturers

Wendell J H 527½ Topeka av

*Vulcanizing

AUTO PARTS CO 504 Quincy s e cor 5th (See p 8)
Brown E C 919 Kansas av
Greene E G & Son 206 E 7th and 1008 Woodward av
HEATH & LUCE 110 E 4th (See p 17)
HOLT & SON TIRE CO 924 Kansas av (See p 17)
KANSAS TIRE CO 527 Jackson (See p 18)
M & S TIRE SERVICE 601 W 6th av (See adv under Automobile Tires)
MORRISON TIRE REPAIR STATION 528 Topeka boul (See p 18)
SHAWNEE TIRE CO 116 E 7th (See p 18)
TWELFTH STREET AUTO SERVICE 113 E 12th (See p 16)
WESTERN TIRE CO 518 Kansas av
WESTERN TIRE & RUBBER CO 214-216 Kansas av (See p 18)

*Wagon and Carriage Mnfrs and Dealers

HOWARD E J IMPLEMENT CO 523 Quincy (See p 51)
KINLEY E G MOTOR CO 422-426 Jackson (See p 10)
SEERY & MORTON 201 E 6th av (See p 35)

*Wall Board

CHICAGO LUMBER CO 235 Jackson (See front cover)
McCLEERY DUDLEY LUMBER CO 519 Jackson (See right top lines)
WISEMAN'S PLANING MILL & LUMber Yard 113-121 Van Buren (See opp inside back cover)

*Wall Paper—Wholesale

HILL C M & SON 826 Kansas av (See p 96)

Wall Paper—Retail

Bair H H 838 N Kansas av
Bray's Cash Wall Paper & Paint Store 1725 Kansas av
DOERING G C 908 Kansas av (See p 95)
Heck & Miller 125 W 5th
HILL C M & SON 826 Kansas av (See p 95)
Hughes A C & Co 611 Jackson
Larsh H L & Co 116 W 8th av
Lawson & Rausch 212 W 7th
McClure O A 818 N Kansas av
Vancil & Parr 123 W 7th
VAN HOUTEN JAY 913 Kansas av
Wood C L 1003 Topeka boul

*Wall Tiling

SMITH T G & SON 913 Kansas av (See right bottom lines and p 75)

*Waste Paper

LEON RUBBER & METAL CO 505-507 E 4th (See p 64)
Pioneer Waste Paper Co 834 Adams

*Watchmakers
(See also Jewelers)

Cassity H E 713 Kansas av
Montgomery H S 4 Liberty Life bldg
Montgomery R D 4 Liberty Life bldg
MOREHOUSE R H 427 Holliday pl (See adv under Jewelers Retail
PETERSON R R 106 W 8th (See right side lines)
SANTA FE WATCH CO 821 Kansas av (See opp p 525)

Water Companies

Topeka Pure Water Co 601 W 6th av

*Water Pumps

SHAWNEE ELECTRICAL SUPPLY Co 404 Quincy (See adv under Farm Lighting Plants)

T. G. Smith & Son
Tile Floors and Wainscoting our Specialty.
Tile and Wood Mantels.
913 Kansas Ave. Phone 1261 Topeka, Kansas

THE McCLEERY-DUDLEY LUMBER CO.
519 Jackson Street WE HANDLE ONLY QUALITY COAL
and the same high grade service maintained in our lumber yard also extends to our coal department

Weighing Machines
Scott Weighing Machine Co 418 Jackson

***Welding**
Aichinger A L 840 N Kansas av
Becker L E 412 Jackson
Cobb Mort 126 W Norris
FARRIS JESSE 511 Jackson (See p 80)
TOPEKA ELECTRIC CO 816 Kansas av (See right side lines)

Well Drillers
Feyh Edw 1151 Brooks av

Windmills and Pumps
CURRIE WIND-MILL CO 7th n w cor Holiday

***Wind Shields-Automobile**
GILLESPIE GLASS CO THE 1017 Kansas av (See adv under Glass)
LUNDGREN & CARLSON 213 Jackson (See p 44)

***Window Cleaners**
COWELL J L 711 W 1st av (See p 35)

***Window Glass**
WISEMAN'S PLANING MILL & LUMber Yard 113-121 Van Buren (See opp inside back cover)

***Window Shades**
CONNORS WM FURNITURE CO 716 Kansas av (See left side lines)
FRANK FURNITURE & CARPET CO 626 Kansas av (See right top lines)
KARLAN C A FURNITURE CO 900-902 Kansas av (See right bottom lines and adv under Furniture)

***Wood Novelties and Specialties**
SLEEP-OR-SWING CO 306 Kansas av (See p 95)

Yeast Manufacturers
Fleischmann Yeast Co 701 Lincoln

MORE BOOKS ARE BOUGHT AND SOLD THROUGH THE CLASSIFIED BUSINESS LISTS OF THE DIRECTORY THAN ANY OTHER MEDIUM ON EARTH

The Topeka Mortgage & Investment Co.
Successors to THE FORBES MORTGAGE & INVESTMENT CO.
Tel. 1096 : 116 West 6th St.
CITY AND FARM LOANS : INSURANCE : INVESTMENTS

TOPEKA ELECTRIC COMPANY
Electricians : Electrical Construction and Repairs : Electric Supplies and Fixtures
816 Kansas Ave. Phone 768

Established 1882 LOUIS VAN DORP & SON Phone 130
SHEET METAL AND ROOFING CONTRACTORS
507, 509 Jackson Street, Topeka, Kansas

The Warren M. Crosby Co. 613-15-17 Kansas Avenue through to Jackson Street
"The Store of Dependable Merchandise" Telephone 3569

SHAWNEE COUNTY DIRECTORY

RADGES' TOPEKA 1921 CITY DIRECTORY

Alphabetical Register of Taxpayers, with their postoffice address, residing in the Country outside the City of Topeka, as compiled from the latest official records of the County Assessor.

Abbott L H Tecumseh R R 10
Able T J Silver Lake R R 12
Ables Karl F Elmont R R 9
Ables W H R R 6
Acheson Harry Auburn R R 24
Adams J F Meridan R R 2
Adams Jos R R 6
Adell T B R R 5
Affery M R R 8
Ahlstrom J A R R 3
Ahlstrom Marius R R 3
Akers C L Auburn R R 23
Akers L J Auburn R R 23
Akers Mancell C Auburn R R 23
Albaugh C E Richland R R 18
Alexander Chas Rossville
Alexander J B Richland
Alexander R H Valencia
Alexander W J Berryton
Aley E B
Aley W B R R 3
Alfrey J E R R 5
Allen D T R R 4
Allen G A R R 6
Allen Jno T R R 8
Allen Oscar St Marys
Allen W D
Allison Robert Tecumseh R R 16
Alter D B Rossville
Amicus Owen Dover
Ancompaugh J R R R 1
Anderson A E Wakarusa R R 21
Anderson C W R R 6
Anderson H E Berryton R R 20
Anderson J A R R 27
Anderson J D Silver Lake R R 11
Anderson J H Silver Lake R R 11
Anderson J A Silver Lake R R 11
Anderson L N Elmont R R 10
Anderson Lizzie Silver Lake R R 12
Anderson Thomas H Tecumseh R R 16
Anderson W K R R 28
Andrews Jno K Elmont R R 9
Anno Fanny Tecumseh R R 16
Anno Wm Tecumseh R R 16
Antrim A G
Anweiler Geo R R 4
Anweiler Jno T R R 5
Apel Max R R 4
Archer Geo Elmont R R 10
Armstrong C W R R 4
Arnold O C R R 4
Atkinson D K Willard
Attebury W S Rossville R R 13
Atterbury O E Wakarusa
Atterbury T H Rossville
Atwood Frank Auburn R R 23
Atwood L J Auburn R R 23
Atwood Loyal Auburn R R 23
Atwood Walter Auburn R R 23
Ausherman E C Elmont R R 10
Ausherman G Carl Elmont R R 9
Backus E T R R 3
Bacon C V R R 4
Badsky Fred Richland
Badura Joe Rossville R R 13
Bahnmahier Tecumseh R R 1
Bahner E P Silver Lake R R 12
Bahr Saml A R R 4
Bailey E A R R 5
Bailey M Silver Lake R R 12
Bailey Ray L R R 3
Bailey S W Silver Lake R R 12
Baily and Thomas R R 27
Bainbridge G L Elmont
Bainbridge J A R R 5
Bainbridge W A R R 8
Baird B W Valencia
Baird C A Tecumseh R R 15
Baird Chas L Valencia
Baird Ella Smelser Valencia R R 25
Baird F B Richland R R 19
Baird W A R R 6
Baker Chas Wakarusa R R 21
Baker Harry Valencia R R 25
Baldwin Earl L Elmont R R 9
Baldwin Julia A Valencia R R 25
Baldwin T P Elmont R R 9
Balzer Adam Berryton R R 20
Bandbury Breich & Co Rossville
Banta D R Tecumseh R R 16
Barbee W D Richland R R 19
Barman Mike H Berryton R R 20
Barncord M Tecumseh R R 16
Barnes T C Auburn R R 23
Barnes T H Silver Lake R R 11
Barnes T N Silver Lake R R 11
Barney F A Silver Lake R R 12
Barney H L Wakarusa R R 22
Barney J D Rossville R R 13
Barney J W Rossville R R 13
Barr T L R R 3
Barrett A J Auburn R R 24
Barrett J W Auburn R R 24
Barrett Jennie Richland R R 19
Barrett W V Auburn R R 24
Bartel F J R R 8
Bartlett A W R R 6
Bartlett G W R R 28
Bartram Albert Elmont R R 9

C. G. Blakely & Co.
Insurance Specialists
535 KANSAS AVE.
PHONES
737, 738 and 403

The W. W. Mills Company
The Shop For Gentlemen

Bartram Oscar R Elmont
Bartram S A Elmont
Barstow E L R R 11
Bass Geo Wakarusa R R 21
Bass Sam R R 28
Bassett A J Dover
Bassett Mrs Anna Dover
Bassett H F Dover
Bassett Mary Dover
Bates C H Tecumseh R R 16
Bates J B Tecumseh R R 15
Bauer Lewis A Dover
Baxter F D R R 7
Baxter F M Wakarusa
Baxter R S Auburn R R 24
Baxter Wm Wakarusa
Bayle Elmer Richland R R 19
Bayless C L Auburn R R 24
Bayless F S Wakarusa R R 21
Bayless H R R 7
Bayless J M Wakarusa R R 22
Bayless Jno F Auburn R R 24
Bayless Montie Wakarusa R R 22
Bayless S M Auburn
Bayless W E Auburn R R 24
Bayless W W Auburn R R 24
Beach A E Richland R R 19
Beal A Valencia
Beal Mrs R R Valencia
Beam D R Richland
Beam J H Berryton R R 20
Bean E E Auburn R R 24
Bean Earl A Wakarusa R R 21
Bean Ernest C Auburn R R 23
Bean H N Wakarusa
Beary Jas Tecumseh R R 15
Beatty L E
Beaver R R R 4
Becker Elizabeth R R 3
Becker Geo Richland R R 17
Behmer G B Silver Lake
Beier Geo R R 6
Belknap Walter C Wakarusa
Bell P A Silver Lake
Bellman E D Silver Lake R R 11
Benander C J Richland R R 19
Benander F A Richland R R 17
Benedict Cloyce Auburn
Benham Geo Elmont
Benham H A R R 7
Bennett R L Dover
Bennett T E Dover
Benoy G T R R 5
Benoy Martha Elmont
Bentley F H Valencia
Benton Jno N R R 28
Bergman Curt Tecumseh
Berkey C L Rossville
Berkey Chas T Jr Rossville
Bernard Annie E R R 3
Berry A J R R 6
Bertell Jno H Wakarusa
Bessant C C Berryton R R 20
Besta R W Rossville R R 13
Betts C E R R 4
Betts Elmer R R 4
Betts G W R R 4
Bickelhaupt Geo Silver Lake R R 12
Bickelhaupt O P Silver Lake R R 12
Bickell E R R R 4
Bigley Jesse R R 3
Bigley Mrs Lulu R R 3
Billings B E R R 7
Bilings Bro R R 7
Billings L T R R 7
Bills A L Elmont R R 9
Bills Geo C R R 6
Bills V L R R 6
Binney W R Rossville
Binnie R L Rossville
Bins F N Rossville
Bins Martha V Rossville
Birnbaumer Chas R R 5
Birnbaumer Jos R R 6
Birtell J E Auburn
Birtell Walter Wakarusa
Bixby Chas Rossville
Bixby W H Roosevelt
Bixley A L Rossville
Black Walter R Auburn R R 23
Blackler C Elmont R R 10
Blackler Mark Elmont R R 10
Blackly J S R R 29
Blanchard H R R R 6
Blangers E H R R 4
Blatt Wm Silver Lake
Bledsoe Claude Valencia
Bleirer Jacob R R 6
Blocher Noah R R 28
Blood F E Wakarusa
Blush V R Silver Lake R R 12
Boast Ed Elmont R R 10
Boast F M Elmont R R 10
Bode Wm R R 28
Boley Frank R R 2
Boley G F Wakarusa
Boley G N R R 2
Boley P J Wakarusa
Boley Wm Wakarusa R R 21
Bolin M G Tecumseh R R 27
Bolton W S Rossville
Bolz J A R R 3
Bond H G Rossville
Bond J R Rossville R R 13
Bond John Rossville
Bond Morris Rossville
Bond Vernon Rossville
Bond Wm Rossville
Bonewitz L F Menden R R 2
Bonnawitz E E R R 3
Bonnawitz L L R R 4
Bonnawitz Vern R R 4
Booher Henry R R 6
Boose Jas H R R 6
Bosworth Blanche R R 7
Bottoff F B Tecumseh R R 16
Boursaw A Tecumseh R R 15
Boursaw C W Tecumseh R R 15
Bowen Chas W Richland R R 19
Bower C T Wakarusa R R 21
Box Jno Silver Lake
Boxton Jno Auburn R R 23
Boyard J J Elmont
Boyd Milford Rossville R R 14
Boyer Harry Dover
Boyes S H R R 6
Boyles Dolph Silver Lake R R 12
Boyles Earl Auburn
Boyles Mrs F M Rossville R R 13
Boyles Geo Silver Lake R R 11
Boyles Levi Auburn
Boyles Mary J Rossville
Bradbury Chas Silver Lake R R 12
Bradbury Mrs Ellen Silver Lake
Bradbury Jno Elmont R R 9
Bradford Geo Dover
Bradford L J Silver Lake R R 12
Bradford Mrs O R R R 6
Bradford Jno R R R 6
Bradford W H Elmont R R 9
Bradley B Wakarusa R R 22
Bradley C C Dover
Bradshaw Chas R R 6
Braley J H Rossville
Brashere Geo Rossville

NELLIS
INSURANCE
AGENCY
Established 1876
Fire
Tornado
Automobile
Aviation
Burglary
Personal
Accident
and Health
Plate Glass
Liability
Insurance
Forgery
Fidelity
and Surety
BONDS
109
W. SIXTH
AVE.
PHONE
228

Zercher Book and Stationery Co.
Office Stationery, Steel and Wood Filing Cases, Typewriters, Dictaphones
T. L. Pattison, Prop. Phone 580 521 Kansas Avenue

IMES AUTO CO.

Dodge Brothers Sales and Service

Phone 3071

1029 1031 1033 1035 KANSAS AVENUE

Butter-Krust Bread

MADE ONLY BY Royal Bakery 107-111 W. 10th St.

Brassbridge Clyde R R 5
Bravanec Frank Rossville
Bravanec Jno A Rossville R R 13
Bravanec Mary Rossville R R 13
Breneman F E Hoyt R R 2
Breque B Wakrausa R R 21
Breque M Wakarusa R R 21
Breshire S N Rossville
Bridgeford Frank Silver Lake
Bridgeford J F Silver Lake
Bright E N R R 6
Brobst Emery R R 7
Brobst Irwin Wakarusa
Brose F M R R 8
Brothers Robert R R 4
Broughton Jas Wakarusa
Brown C E R R 5
Brown C O R R 5
Brown C Y Auburn R R 24
Brown Chas R R 3
Brown Chester R R 5
Brown Geo Auburn R R 23
Brown H H Tecumseh R R 15
Brown J M R R 5
Brown J W R R 4
Brown Jno Tecumseh R R 15
Browning E W Valencia R R 25
Browning J B Elmont R R 9
Browning J O R R 5
Bryan E A R R 5
Bryant H C R R 27
Buchanan A O Eskridge R R 2
Buchheim F C Tecumseh R R 15
Buckman A H R R 8
Buckman J V Wakarusa R R 21
Buckman Jess M R R 8
Buckman Roy H R R 8
Buckman W P R R 8
Bulkley H L Wakarusa R R 21
Bulkley H W Wakarusa
Bulkley R L Wakarusa R R 21
Bulloch Mrs R R Berryton
Bullock H L Industrial School
Bullock R V Berryton R R 20
Bullock Henry R R 6
Bunce F M Tecumseh R R 16
Bunce G K Tecumseh R R 16
Bundy E E R R 7
Bundy H W R R 7
Bundy P W Auburn R R 24
Bundy W G Auburn R R 24
Burbank Martha V Richland R R 19
Burgess A H R R 4
Burgess Wm H Tecumseh
Burman Wm R R 28
Burns Louis Rossville
Burns Robert RR 4
Burton C A Wakarusa R R 21
Busey A E R R 5
Bush E E Wakarusa R R 21
Bush J B R R 8
Bush W H Rossville
Bushong G A Richland
Butler S R R 4
Butner J W Valencia R R 25
Butner W C Valencia R R 25
Butner W D Dover
Button A Elmont R R 9
Button R O Elmont R R 9
Butts Earl R R 4
Buxton W S R R 4
Byrne Catherine R R 3
Byrne Dennis R R 3
Byrne W J R R 4
Cahill A S Valencia R R 25
Caldwell C D Elmont R R 10
Caldwell Fred B R R 8
Caldwell L C R R 6
Caldwell N T R R 5
Callbeck J W Oakland
Cameron O T Dover
Campbell C N Valencia
Campbell E A
Campbell E L Valencia R R 25
Campbell M L Silver Lake
Carlat J P Auburn R R 23
Carlat Jas R Auburn R R 24
Carlat Jesse Auburn R R 23
Carlatt Lee Roy Auburn R R 24
Carles W F Wakarusa R R 21
Carlson A R Tecumseh R R 16
Carlson O Jno R R 6
Carlton Frank L R R 8
Carmichael J E Auburn R R 23
Carr C L R R 4
Carriger Bros Wakarusa R R 22
Carroll Arthur R R 5
Carson A W Richland
Carson R A R R 28
Carter J R Wakarusa R R 21
Carver Frank R R 3
Case G W & Son Silver Lake R R 12
Caskey Ben Valencia R R 25
Catlett R J R R 5
Catron Jno A R R 6
Catron Jno G R R 5
Caulk L M Berryton R R 20
Cazier E H Wakarusa R R 22
Cazier J R Wakarusa R R 22
Cecil J F R R 4
Cellers V A Wakarusa R R 22
Cermy Tom Rossville
Chaffin W H Berryton R R 20
Chandler W J R R 5
Chapman J E Meriden
Charland F O Auburn R R 23
Charland Louis Auburn R R 23
Charlson F A R R 3
Cheney E R R R 5
Cheuvront P T Dover
Chiddix J W R R 3
Chiddix R C R R 3
Chiddix T C R R 6
Child S W R R 5
Childs D C Elmont R R 9
Chiles David R R 27
Chiles Foster R R 27
Chiles J B R R 27
Chilson A C Elmont R R 9
Chinn Ernest Wakarusa
Chinn Wm R R 3
Chitts Mrs Rosa M and Son Elmont R R 10
Chitwood J S Tecumseh R R 16
Chives Gertrude E Tecumseh
Christman L R R 6
Christman Lou C R R 6
Christman M L R R 6
Clardy I C R R 27
Clardy Wm Rossville R R 13
Clark Buford Wakarusa R R 21
Clark C E Silver Lake R R 11
Clark F B Rossville
Clark J C R R 28
Clark L D Wakarusa R R 21
Clark Lester Silver Lake R R 11
Clark O R R 5
Clark S C Rossville R R 13
Clark Vernon S Rossville
Clark W Wakarusa
Cless A A Rossville
Cless C E Rossville
Cless J W Rossville
Coberly F S Richland R R 19
Cochran C V R R 6

A Pasteurized Product IN A SEALED PACKAGE

Delicious, Healthful Fresh Every Day

Beatrice Creamery Co., Topeka, Kansas

The Gosby Bros Co
High Grade Women's, Misses' and Boys' Shoes
Kansas Avenue, between 7th and 8th.

Cochran H V R R 6
Cochran J F R R 6
Cochran J W R R 6
Cockrill E M
Coffman G G R R 8
Coffman R R R 28
Cofman Don Wakarusa
Cohman S T R R 7
Coker Wm Richland
Cole Art Richland R R 17
Cole C H & Son R R 3
Cole Harry L Richland
Cole Jas R R 3
Cole Jno W R R 5
Cole L M R R 5
Cole Matt R R 5
Coleman Anderson Tecumseh
Coleman Jno Richland
Coleman Jno L Auburn R R 24
Coleman W M Elmont R R 9
Colgrove J E R R 8
Collett J Tecumseh R R 16
Collins R S Wakarusa
Colter J Silver Lake
Colvin J F R R 6
Colvin Rome
Compton G O Elmont R R 9
Conley J K Rossville
Conley S H Rossville R R 13
Connor U S R R 3
Conrad Geo Rossville R R 14
Conwell J L R R 5
Conwell L L R R 5
Conwell O V R R 5
Cook E W R R 5
Cook Fred R R 5
Cook Lee R R 4
Cook Zed R R 4
Cooley D L R R 4
Cooney M C R R 4
Cooper E L R R 6
Cooper J A R R 28
Cooper T E R R 6
Cope J C R R 27
Copeland R E Valencia R R 25
Copp J A R R 28
Copp J C R R 8
Copp Robt R R 8
Corbet J D Valencia R R 25
Corbet J Clyde R R 8
Corbett Bros R R 7
Corbett Wm R R 28
Corbett and Helm R R 7
Corkhill Jno Dover
Cornelison J G R R 6
Correll C M Auburn R R 24
Costa Mark Richland R R 19
Costa V E Richland R R 19
Cottle J E Rossville
Cottle Loudie Rossville R R 13
Cottle R F Rossville
Cottle Robt Rossville R R 13
Cottrell W H R R 8
Coultis W H Jr Richland R R 19
Covey Mrs Kate R R 8
Cowperthwait N R Silver Lake
Cox Elgin D Tecumseh R R 15
Cox Frank B Tecumseh R R 15
Cox Viretta Tecumseh
Craig K J Tecumseh R R 16
Crandall J J R R 5
Crandall W R R R 5
Crawford Jas S A J R R 27
Crawford T P Tecumseh R R 16
Creasy H T Wakarusa
Cregut Mary A Wakarusa R R 21
Crews A O Richland R R 19
Crockett Cora L Richland
Crist E C Richland R R 17
Crites Elmer R R 3
Crites Jno R R 3
Croco J L Tecumseh R R 16
Croco P C R R 27
Croll M R R 4
Cromwell J B R R 8
Cromwell O R Valencia R R 25
Cromwell W T R R 8
Crooks W A R R 8
Crosdale Mrs B F R R 8
Crosswhite D W R R 5
Crosswhite G F R R 5
Crow C W Willard
Crow M W Rossville
Croyle P P Auburn R R 23
Croyle Roy Auburn R R 24
Culbert E H Silver Lake
Cummings Mrs J F R R 8
Cummings Jerry Richland R R 19
Cummings M K Silver Lake
Cummins W P Dover
Cunningham David Meriden R R 2
Cunningham G K Auburn
Cunningham H S Auburn
Cunningham M Y Auburn
Currey Jno A Elmont R R 10
Currey W C Elmont R R 10
Curry W J Elmont R R 10
Cusic A B Tecumseh R R 16
Cusic J C Dover
Cusic M A Tecumseh R R 16
Cuthbert R G Rossville
Cuthorrts Jno R R 4
Cutright Ben R R 4
Dade Albert G Silver Lake
Dagg Adam Auburn R R 24
Dagg W H Auburn R R 24
Dahm Henry Berryton R R 20
Dale M L R R 5
Danfort Jno R R 28
Dann Leon E Rossville
Dannefer Frank Rossville R R 13
Dannels F E Rossville R R 14
Dauber Fred R R 4
Dauber Jacob R R 4
Dauber Jno R R 4
Daum P C R R 7
David Emery R R 6
David J R R 6
David J C R R 6
David J W R R 3
Davidson G W Auburn R R 23
Davidson Joe R R 6
Davis D N Rossville
Davis Dennie Rossville R R 13
Davis F G Auburn R R 23
Davis H H Rossville R R 13
Davis J B Silver Lake
Davis J D Silver Lake R R 12
Davis J W R R 7
Davis Marion Rossville
Davis W C Auburn R R 23
Davison H R R R 4
Daw A H Rossville
Dawdy P W R R 5
Dean Joe Rossville
Dearborn G B Silver Lake
Deattirage L M Rossville
Debacker D R R 4
Debaker A A R R 6
Decker C L Tecumseh R R 15
Decker Emma Tecumseh R R 15
DeDundee F J Rossville R R 14
DeDundee Geo J Rossville R R 14

A. A. RODGERS
A. A. RODGERS & CO.
110 West Sixth Avenue : Phone 418
Farm and City Real Estate, Loans, Investments, Insurance and Bonds
R. C. ROWSE

THE NEW TOGGERY
CLOTHING HATS - AND FURNISHINGS
I. S. GALITZKY EIGHTH AND KANSAS AVE.

WM. CONNORS FURNITURE COMPANY
"A Store for Everybody"
FURNITURE, RUGS AND DRAPERIES
716 KANSAS AVENUE PHONE 3461

For Experienced or Inexperienced Stenographers and Bookkeepers
Call our Employment Department. Phones 1382 and 3204
Strickler's Topeka Business College. 107, 109, 111, 113, 115, 117 E. 8th Ave.

DeGraff Joseph F Rossville R R 13
DeGraff W E Rossville
Deits Wm H Berryton
DeCamp R R 28
DeLong F S Silver Lake R R 12
DeLong A K Tecumseh
DeMoss Henry R R 3
DeMoss Isaac R R 3
DeMoss Jas R R 3
Denaree J L R R 4
Denison C G Berryton R R 20
Denaree J L R R 4
Dennis P J Wakarusa R R 21
Dennison C E R R 4
Dennison W F R R 5
Dennon C E, Tecumseh R R 16
Deviney Jas Rossville
DeWilde Joseph Rossville R R 14
Dew J W Silver Lake
Dexter Lacey Richland R R 19
Dexter Mrs Lulu L Silver Lake
Dial C W R R 7
Dial M F R R 7
Dickenite J C Rossville
Dickinsheets Fred Wakarusa R R 21
Dickson J F Auburn R R 23
Dickson Nancy A Auburn R R 23
Dickson Wm Auburn R R 24
Dietrich A E R R 6
Dietrich H J Elmont R R 10
Dietrich Katherine Elmont
Dietrich O S R R 6
Dietrich O W Elmont R R 10
Dill R M Dover
Dillon A E Elmont R R 10
Dillon C L R R 4
Dillon J W R R 6
Dillon O F Elmont R R 9
Disney C E Richland R R 19
Dodge T S Tecumseh R R 16
Doel Ray Elmont R R 10
Doel W A R R 4
Doel W F R R 4
Doerschlag O H R R 2
Dolezilek Anthony Rossville R R 13
Dolezilek Frank Rossville R R 13
Dolezilek Jno A Rossville R R 13
Donnel J P Wakarusa R R 22
Doud Bert R R 5
Doud Rose L Rossville
Douglas Chas R R 6
Downs Ed Tecumseh R R 15
Downs Harry R R 4
Dreier Paul F Tecumseh R R 15
Drennan D J Wakarusa R R 22
Drennan Dennis Wakarusa R R 22
Dressell J R Meriden R R 2
Dressell L A Meriden R R 3
Dudley D P Silver Lake
Duffey Jno Elmont R R 10
Dummer C E Tecumseh R R 16
Dummer R S Tecumseh R R 16
Duncan J K Wakarusa R R 22
Dunnington C H Elmont R R 10
Duree Mell R R 2
Dutton F D Dover
Dwyer James R R 5
Dyche F W Auburn R R 24
Eakins W B Berryton R R 20
Early A J R R 7
Easterday Mary C Elmont R R 10
Eastman T L R R 8
Eberhardt Albert Wakarusa
Eckert Bros R R 7
Eddy B H R R 8
Eddy J A R R 8
Eddy O B R R 8
Edmonds L E R R 27
Edmondson R J R R 28
Edson C L R R 28
Eells W H R R 7
Eller Lincoln J Tecumseh R R 15
Elmore Harvey Dover
Elmore J R Valencia R R 25
Elmore Mrs Nesbit Tecumseh R R 15
Elmore Rush Tecumseh R R 16
Emerson N B R R 6
Emert C L Rossville
Engelke H J Tecumseh R R 15
Engelke Jno C Tecumseh R R 15
Engelke Jos Tecumseh R R 16
England Jesse Tecumseh R R 16
Engler A F R R 7
Engler Chester Chester R R 7
Engler Fred R R 7
Engler W T R R 7
English Herman Auburn
Enochs A R R 6
Enochs M R R 6
Enochs R R R 6
Enos Mrs M Rossville
Ertsminger Arthur Silver Lake
Erb Frank Rossville R R 13
Erickson Josephine Richland R R 19
Ernest T H Rossville
Ernst John R R 5
Erwin A M Tecumseh R R 15
Eudaly J B Richland R R 19
Euwer E E R R 7
Euwer J P R R 7
Evans E H Elmont R R 9
Evans H K R R 4
Evans P E Tecumseh R R 16
Eversole Geo W Rossville
Ewing Jno & Son Elmont
Facer G H Tecumseh R R 15
Failor J E Rossville
Fairchild Floyd R R 5
Farbach C G Berryton
Faris Elsey Wakarusa RR 21
Farley J T Rossville R R 13
Farmer W E R R 5
Farmers Co-Operative Elev Co Rossville
Farnsworth J H Silver Lake R R 11
Farrell C D R R 6
Faught W D Richland
Faulkner W D Silver Lake 11
Faust E M Berryton
Faust E Richland
Faust H C Wakarusa R R 21
Faust Jane E Wakarusa R R 21
Feist F P Wakarusa R R 21
Feist W A Wakarusa R R 21
Fergel Thomas Richland R R 18
Fergel Wm Richland R R 17
Ferguson Harry E R R 5
Fiederling Mrs Eudora Elmont R R 9
Fiederling Frank Elmont
Fiederling W H R R 6
Fieldo Theodore Rossville R R 13
Fink J D Richland R R 18
Finlay Jas Valencia
Finley J J R R 8
Finney Maceo R R 1
Finnie Dan R R 3
Firestone Obed Auburn R R 23
Firestone S V Wakarusa
Firey Rose Valencia R R 25
First Z Tecumseh R R 16
Fisher Henry R R 8
Fisher J F R R 4
Fisk Wm R R 6
Fitch Chas Rossville
Fitzgerald L T Valcenia

M. COUNCIL CONTRACTOR AND BUILDER
PHONE 767 SHOP, 324 VAN BUREN STREET

OWL GROCERS

SAVE YOU MONEY ON EVERY ITEM.

SPOT CASH—IMMENSE VOLUME—7 STORES

Fireproof Warehouse on Track. General Office, 204 Kansas Ave. Phone 3804

Fitzimmons Jas Willard
Fix F A Tecumseh R R 15
Fix J K Tecumseh R R 15
Fix L R Tecumseh R R 15
Fix Lydia Tecumseh R R 15
Fix W L Tecumseh R R 15
Fleck B Auburn R R 24
Fleck Maurice Wakarusa R R 21
Fleenor C B R R 5
Fleischer Geo R R 5
Fleischer L E R R 5
Fleming G H Tecumseh R R 15
Flesher Henry C Dover
Fletcher A R R 7
Fletcher E F R R 6
Flicklnger & Son R R 28
Flohrschutz Aug Berryton R. R 20
Flohrschutz Sr Henry Tecumseh R R 15
Flohrschutz Henry Jr Tecumseh R R
Florschutz Roy Berryton R R 20
Florschutz Walter Tecumseh R R 15
Flood Mrs Ed Carbondale
Flood Wilmer Wakarusa R R 21
Fluke Frank R R 5
Foltz E S R R 3
Foltz G W Richland
Foltz J H Wakarusa R R 21
Foltz M L Wakarusa
Foote J W D R R 4
Forbes Boyce R R 5
Forbes H T R R 8
Forbes J C Silver Lake R R 11
Forbes R M Silver Lake R R 11
Forbes W A R R 5
Ford Benj Silver Lake R R 11
Forest J W Richland
Fort J F R R 4
Foster Jno N Elmont R R 10
Frake R E Tecumseh R R 16
Franklin J M Rossville R R 13
Frantz M C R R 7
Freer D C R R 6
French C C Silver Lake R R 11
French Chas H Silver Lake R R 11
Frese Henry Hoyt R R 2
Frey Fred Elmont R R 10
Frey J L Elmont R R 10
Frey J W R R 5
Frey Roy Elmont R R 10
Friddle J M Richland R R 19
Friesen H J Rossville
Fritsche F W Wakarusa R R 21
Fritton C J Tecumseh R R 15
Fritton G S Tecumseh R R 15
Fritton Katie Tecumseh R R 15
Fritts F B & Son R R 4
Fritts R W R R 8
Fritz Frank Valcenia R R 25
Fry Wm Berryton
Fulier H V Tecumseh R R 16
Fulton Sarah E Tecumseh R R 15
Fultz Harry Richland
Gallagher R R 6
Galliger Mrs Annie Valcenia R R 25
Gallligher Jno Rossville R R 13
Galloway Foster Auburn R R 24
Gardner Jas Richland
Gardner Laura A Richland
Garlinghouse E C R R 5
Garrett Noble G Wakarusa R R 21
Garwood A V R R 6
Garwood P C Wakarusa R R 21
Gately Thos Wakarusa
Geer W A R R 5
George C C Silver Lake
George F G Berryton R R 20
George Ida C Silver Lake R R 11
George L L Silver Lake R R 11
George M B Dover
Gerich Geo Richland R R 17
Gerich Jno Richland
Germonprez H C Rossville R R 14
Germonprez Louis Rossville R R 14
Gibbens J L Tecumseh R R 15
Gibson N E R R 4
Gilbert A J R R 4
Gilleece Frank R R 3
Gillespie Grant R R 28
Gillespie J B Tecumseh R R 15
Gillesple W J Auburn
Gillesple W J Jr Wakarusa
Gilman Geo R R 3
Genter Fred Auburn R R 24
Glvens H C
Gildewell W W Valencia
Glynn A M R R 27
Glynn P C R R 6
Glynn R L R R 5
Godwin Chas R R 6
Godwin Elizabeth R R 6
Goff G E Tecumseh R R 15
Goff J A Wakarusa
Gollghtly A L Auburn
Goode E E R R 4
Goodell Edward Tecumseh
Goodell Frank O Tecumseh
Gooden Ora M R R 4
Goodne Park Elmont R R 10
Goodnow Alden Silver Lake R R 11
Goodnow Everett Elmont R R 10
Goodnow Erett Elmont R R 10
Goss I S R R 1
Goyett L E Rossville
Graff G W Richland R R 9
Graft E C Berryton
Graft J E Elmont R R 10
Gragert Louis R R 5
Graham Claud Rossville R R 14
Graham Douglass A R R 7
Graham H R R. R 4
Grame W D Berryton R R 20
Gravel J F Tecumseh R R 15
Graybill W H R R 28
Green Chas Silver Lake
Green E R Willard
Green Geo Auburn R R 24
Green Mrs H C R R 7
Green H J R R 7
Green Homer Richland R R 17
Green Howard R R 5
Green J P R R 7
Gress Anna M Richland R R 17
Gresser C E Rossville
Gresser Grant Rossville R R 14
Griffing F I Tecumseh
Griffing J S R R 27
Griffith Edward Elmont R R 10
Griffith J W Meriden R R 2
Griffith M E Meriden R R 2
Griffith Wm Elmont R R 10
Grimer S E R R 7
Griswald E G Rossville
Griswold G E Tecumseh R R 15
Gross Emory R R 5
Grove State Bank The Grove
Grover C A Tecumseh R R 16
Guild R Auburn R R 24
Gunerson S G R R 6
Gutsch P J R R 3
Gutshall J F Rossville R R 14
Gutshall W A Rossville R R 14
Guston E J Rossville
Hadar Wesley Rossville
Hadden Jno J Auburn R R 23

WOOD MOTORS CO. Distributors

BUICK AND CADILLAC MOTOR CARS AND GOODYEAR TIRES

SIXTH AVE. AT VAN BUREN PHONE 1560

THE BIG CASH DEPARTMENT STORE

THE SCOTT CO.

DRY GOODS, CLOTHING, SHOES, READY-TO-WEAR, HARDWARE, HOME FURNISHINGS

SIXTH AVE. AT QUINCY STREET

DESKS, CHAIRS AND FILING DEVICES
HALL'S MODERN OFFICE EQUIPMENT
623 Kansas Avenue

Hafner L Elmont R R 9
Hahn A A Silver Lake R R 12
Haines E W Wakarusa
Haines Geo A Tecumseh R R 15
Haines R R R 8
Haldkey Jos Rossville
Hale S E Tecumseh R R 16
Hall Frank Hoyt R R 2
Hall E L R R 6
Hall H E Tecumseh R R 15
Hallock F H Rossville R R 14
Halloren E R R 5
Haloren Jas R R 5
Halsted O J Auburn R R 24
Halsted W N Auburn R R 24
Ham A J R R 4
Ham J B Elmont R R 9
Hamilton B C R R 1
Hamilton Jas Valencia R R 25
Hamm Jno H R R 7
Hammon W E Tecumseh R R 15
Haney Fred Oakland
Haney W M R R 6
Hanks A C R R 7
Hann Alb Tecumseh R R 16
Hanna C F R R 7
Hanna C R R R 7
Hanna Joe R R 7
Hanna Roy R R 7
Hanschild Theo R R 8
Hansford Eli R R 6
Hansford H R R 6
Hansford J T R R 6
Hansford Lester R R 6
Hansford Mrs Rosa R R 6
Hansford Terry R R 6
Hansford Wm R R 27
Harper Geo B Silver Lake
Harper J F R R 3
Harper V L R R 6
Harrah Ed Berryton R R 20
Harrah Jas Berryton R R 20
Harris C W Rossville R R 13
Harris E B Richland
Harris Mead C Pauline
Harris Sam Tecumseh
Harris T F Rossville
Harris Bell Wakarusa
Harrison J Lee R R 7
Harrison J P Auburn R R 24
Harshbarger Carl Rossville
Hart Jno W Rossville
Harth Fred Valencia
Harth L Valencia
Hartman Richland R R 19
Hartman J H R R 5
Hartzell D Rossville
Hartzell E D Rossville
Hartzell Frank R R 6
Hartzell J A R R 5
Hastings Carl R R 5
Havekott C W Berryton
Havekott Wm Berryton
Hawk Chas R R 8
Hawk Wm Silver Lake R R 12
Hawks J S R R 8
Hawks R Roy Rossville
Hayes I Elmont R R 9
Hayes R L R R 8
Haynes Elmont R R 9
Haynes A J R R 3
Haynes S H Elmont R R 9
Haynes Wm C R R 3
Hays E W Berryton
Hays Ed R R 8
Hays Henry R R 8
Hazell L C R R 5
Heberling Berryton R R 20
Hedges H C R R 6
Hedrick Andr Richland R R 19
Heiland Fred Rossville R R 14
Heim Jos Rossville R R 14
Heise Mrs Anna Wakarusa R R 21
Heise Wm Wakarusa
Heller Harry N R R 6
Helm F W Tecumseh R R 16
Helm Mary D R R 5
Helm Perry R R 7
Helms O D R R 6
Helms Roy T R R 5
Henderson D M Auburn R R 24
Henderson Donald Auburn R R 24
Henderson H A Auburn R R 23
Henderson Jackie C Auburn R R 24
Henderson Jas R R 4
Henderson Jno W Auburn R R 24
Henderson R D Auburn R R 23
Henderson S M Wakarusa R R 21
Henderson W S R R 3
Hendrickson H W R R 3
Hennessey E W Berryton R R 20
Hennessey S H Tecumseh R R 16
Henry Clarence Silver Lake
Henry G W R R 5
Henry Geo R R 28
Henry J H R R 7
Henry J R R R 4
Henry Jay Silver Lake
Henry W M Auburn
Herman E R R 4
Herman F W R R 3
Herman Hans Rossville R R 13
Herman Paul R R 6
Herrick Omer L Merryton R R 20
Herrington J B Silver Lake R R 11
Herriott D C Tecumseh R R 16
Herschell C J Tecumseh R R 15
Herschell W A Tecumseh R R 15
Hersha Thos Auburn R R 24
Heslet Bert Rossville R R 13
Hestet Jos M Rossville
Heyl B T Tecumseh R R 15
Heyl G W Tecumseh R R 16
Higbee J B Richland R R 19
Higbee S C Silver Lake
Higbee W S Silver Lake
Higgenbotham C W Rossville
Higgins Jno G R R 6
Higgins Wm Industrial School
Higgins W H Tecumseh R R 16
Hilbert Jno H Richland R R 18
Hileman Clifford R R 3
Hill T F R R 28
Hiller Grace M R R 5
Hiller J W R R 5
Hinchsliff B Tecumseh R R 15
Hite E C R R 7
Hite Elizabeth Elmont R R 10
Hite Geo W Elmont R R 10
Hitz C H Wakarusa R R 21
Hitz Mrs I B Auburn
Hobbs Jno Valencia R R 25
Hockett R R R 4
Hodges E W R R 8
Hodges W T R R 4
Hoffman Frank R R 6
Hoffman Geo Berryton R R 20
Hoffmeister Otto R R 28
Hofman J M Silver Lake
Hohoberg Will R R 6
Holcomb A Elmont R R 9
Holcomb A E Rossville
Holcomb Clarence R R 6
Holcomb Clifford R R 6

Visit PELLETIER'S Bargain Basement
Pelletier's
The Store of Courtesy and Service

The Vermont Granite Co.
522 N. Kansas Ave. Phone 594
MONUMENTS
MAUSOLEUMS
MEMORIALS
MARKERS, ETC.

The most important number in this book for you to remember

230 Frank Furniture Co.,

626 KANSAS AVENUE

Holcomb J C R R 6
Holcomb M D R R 5
Holcomb Milton R R 6
Holcomb P M R R 6
Holcomb W T R R 5
Holliday R L Elmont R R 9
Holloway P L R R 8
Holloway M L R R 8
Holmes C Grace R R 5
Holmes Clyde Auburn R R 24
Holmes E E R R 8
Holmes H H R R 7
Holt J B Elmont R R 10
Holtwick H E Valencia R R 25
Holzle Will R R 6
Hood R L R R 5
Hook Albert R R 6
Hook B M Silver Lake R R 11
Hook Frank H Tecumseh R R 15
Hook J W N Topeka
Hook Jos R R 6
Hook Wm V Rossville
Hook & Jamison Rossville
Hooper Gordon R R 6
Hoover G S Rossville R R 13
Hopkins Geo T V Co Rossville
Hopkins Ira T Rossville
Hopkins J L Dover
Hoppe Chas Auburn R R 24
Hopper A I R R 8
Hopper B T Wakarusa
Hopper D R Wakarusa
Hopper G B Richland R R 19
Hopper T J Elmont R R 9
Horton W Richland R R 19
Hosack C F Wallard
Hotchkiss E R Berryton R R 20
Hotchkiss Guard R R 6
Hotchkiss O D R R 6
Hotchkiss Ray Berryton
Hotchkiss W T Sr Berryton R R 20
Hotchkiss N J Jr Berryton
Hotze W B Richland R R 18
House G O Tecumseh R R 16
House Oscar Rossville R R 13
Houseknecht Lydia Elmont R R 9
Hovenden Guy R R 5
Howard Chettie A Rossville R R 14
Howard Geo C R R 5
Howard H M Richland
Howard N C Richland
Howbert Geo P Berryton R R 20
Howe Chas E Meriden R R 2
Howell A Silver Lake
Howell A P Topeka
Howell Chas Silver Lake R R 12
Howell Geo A Silver Lake R R 12
Howell Harry Silver Lake R R 12
Howell Henry Silver Lake R R 12
Howell L A Silver Lake R R 11
Howell Thos G Silver Lake R R 12
Howey A F Berryton R R 20
Howey J H Berryton R R 20
Howey Jas Rossville
Howey L B Berryton
Howey L E Berryton R R 20
Howey Wm H Eskridge R R 2
Howerton Chas Rossville
Howerton Jno Rossville
Howerton Wm Rossville
Hoy G P Auburn R R 24
Hoy G W Auburn R R 24
Hay W A Wakarusa R R 22
Hromada Frank Rossville R R 13
Hubbard Clarence R R 3
Hubert A C Auburn R R 24
Hudgins Louis R R 27
Huey M T R R 6
Hughes Geo R R 5
Huges J H R R 3
Hughs Wm R R 6
Hummer Clayton R R 3
Hummer F C Elmont
Hummer Irving Elmont R R 10
Hummer M S R R 5
Hund Jasper R R 3
Hundertsfund Fred R R 6
Hundertsfund Geo Silver Lake R R 12
Hundertsfund Georgia Silver Lake R R 12
Hunley Chas Silver Lake
Hunne H A Tecumseh R R 15
Hunsaker Don Auburn
Hunsaker Roy Auburn R R 23
Hupp Glen Richland R R 26
Hupp P T Richland
Hupp W H Richland
Hurd Geo Tecumseh R R 15
Hurd J H Berryton R R 20
Huske Paul H Meriden
Husted W A R R 3
Hutcheson M A R R 6
Hutchins W H R R 7
Hutchinson A J Meriden R R 2
Hutchinson H E Elmont R R 9
Hutchinson M W R R 3
Hutton Arthur N Topeka
Hutton Geo R R 5
Hutton L R R R 5
Hutton Ross R R 5
Hutton Wm R R 5
Huyett C J Berryton R R 20
Hyatt H H Tecumseh R R 15
Hylt Jno Elmont R R 9
Imgrund B Auburn R R 23
Immrusched C A Rossville R R 13
Immrusched H R N Topeka R R 6
Irwin S J R R 28
Ishmall H E Rossville
Isham W S R R 3
Israel B L R R 5
Israel J H R R 8
Iwig J B Tecumseh R R 15
Iwig W C Tecumseh R R 15
Jackson A W Elmont
Jackson Albert Tecumseh R R 15
Jackson C A R R 3
Jackson C R Elmont R R 10
Jackson E C Wakarusa R R 22
Jackson E L R R 4
Jackson H C Elmont R R 10
Jackson H F R R 3
Jackson J R Elmont R R 10
Jackson J S Elmont R R 10
Jackson R H Elmont R R 9
Jacobs Jos Rossville R R 14
Jacobus E J Richland R R 19
James C E Rossville
James Harold E Rossville
James Harvey Rossville
James Homer R R 3
James J E Topeka
James R D Rossville
James V Somers Rossville
Jamison A B Rossville
Jamison J W Rossville
Jamison W S Rossville R R 13
Jeffries G E Silver Lake
Jeffries J Silver Lake
Jenkins Frank Wakarusa R R 21
Jenkins C H Berryton
Jenkins Chas Jr Wakarusa R R 21
Jensen Geo R R 4
Johnson A S R R 6

THE ROWLES MOTORS CO.

DISTRIBUTORS

OVERLAND and WILLYS KNIGHT CARS & NASH CARS & TRUCKS

912-914 KANSAS AVE. PHONES 220-2775

MILLER-HOYES PAINT & GLASS CO., JOBBERS

Paints, Oils, Varnishes, Glass and Painters' Supplies

TELEPHONE 955 107 EAST EIGHTH AVENUE TOPEKA, KANSAS

Mutual Laundry and Dry Cleaning Co.
OFFICE and PLANT PHONES 519 C. H. MATTHEWS, Manager
112, 114, 116, 118, 120, 122 East Third Street. Branch Office and Hat Works, 927 Kansas Avenue

The Warren M. Crosby Co. 613-15-17 Kansas Avenue through to Jackson Street
"The Store of Dependable Merchandise" Telephone 3569

Johnson Albert G Auburn
Johnson B F Silver Lake R R 11
Johnson C R R 6
Johnson Chas Wakarusa
Johnson Ciara Wakarusa R R 21
Johnson E W Tecumseh R R 15
Johnson Oscar Richland R R 19
Johnson P Richland R R 19
Johnson P A Valencia R R 25
Johnson Perry R R 8
Johnson R M Wakarusa
Johnson W A R R 7
Johnson Wallace Richland
Johnson Wili R R 4
Jones A D Rossvilie
Jones Archie Rossviile
Jones David Silver Lake R R 11
Jones F H R R 3
Jones Fred T Wakarusa R R 22
Jones L L Tecumseh R R 16
Jones W C Silver Lake
Jones W H Wakarusa
Jones W L R R 6
Jones Waiter Rossviile R R 13
Jones Wiil R R 6
Jordan C H Wakarusa R R 21
Jordan H A Wakarusa R R 21
Joss F G Wakarusa
Joss Geo E Valencia
Joy S F Rossville
Judd C Jr R R 3
Juneau L B R R 4
Kahn Geo Rossvilie
Kais Frank Rossviiie R R 13
Kaleik Aibert Silver Lake R R 12
Kaleik Jos Silver Lake
Karr Jas F Silver Lake R R 12
Kasabaum Gus Rassviiie R R 13
Kasier Perry Richland R R 19
Kassebaum E C R R 6
Kassebaum M L Rossviiie
Kaster J P R R 7
Kearney A G Tecumseh R R 16
Kearney W A Tecumseh
Kech A E Auburn R R 23
Keck Carroli H Auburn R R 23
Keck Chester B Auburn R R 23
Keck Frank Auburn R R 23
Keck Fred Auburn
Keck J N Auburn R R 23
Keck J W Auburn
Keck Jno Auburn R R 23
Keck Minnie Auburn R R 25
Keefover Frank A Berryton
Keeton C A Berryton R R 20
Keeton C E Wakarusa R R 21
Keeton J S Berryton
Keezie Geo R Wakarusa
Kelch Pete Richland R R 19
Keliey Andr Auburn
Kelley I W Wakarusa R R 22
Keliey Jno Auburn
Kelley W S Auburn
Keliing A H Wakarusa R R 21
Kellner J W Silver Lake
Kelsey W A R R 6
Keiwer V Hughes R R 8
Kemble Chas P Auburn R R 24
Kemble Geo Dover
Kemp Mrs Jno Eimont
Kendrick E L Wakarusa R R 21
Kennedy C W R R 5
Kennedy H L Tecumseh R R 15
Kennedy J G N Topeka R R 5
Kennedy Ross Valencia R R 25
Kennedy W D R R 5
Kenney S S R R 4
Kerr W H Rossviile
Kesler David Rossvilie
Kesler Grover Rossviile R R 14
Kesler Jno Rossviiie
Kesler Mike Rossvilie R R 14
Kessinger E O R R 4
Kessler H L Auburn
Keyes W H R R 6
Kidman F G Auburn
Kiene A L Berryton
Killinger Bros R R 7
Kiliinger Fred R R 7
Kimball N M R R 4
Kimbail Ray W R R 4
Kimbal W P R R 4
Kimbal W P & Son R R 4
Kincaid S V Tecumseh R R 16
King A S Topeka
King Anna H R R 8
King Henry Rossville
King J W Eimont
Kingman B C N Topeka
Kingman E H R R 5
Kingman Isaac N Topeka R R 5
Kingsland J H R R 5
Kingsley E H Auburn
Kingsley F C Auburn R R 24
Kingsley F F Auburn R R 23
Kingsley H G R R 2
Kingsiey J W Wakarusa
Kingsley L A Dover
Kinkaid E E Berryton
Kinkaid Edwin Berryton
Kinnaird Jas E Hoyt R R 2
Kinnaird Joe R R 6
Kinnaird Wm G Elmont R R 10
Kinnett I C Silver Lake
Kinnett Jno Rossville R R 14
Kinnett O P Wakarusa R R 22
Kinnett R Elmont R R 9
Kirkpatrick T P R R 8
Kirkwood Chas Eimont R R 9
Kirkwood Francis Eimont R R 9
Kirkwood Ira Elmont R R 9
Kirkwood L M Eimont R R 9
Kirkwood Ray Elmont
Kirkwood W L Eimont R R 9
Kiro Mercantile Co Silver Lake R R 11
Kizer Wm Richland R R 18
Kiamm Theo Z Tecumseh R R 16
Klesath J F Tecumseh R R 15
Klinefeiter Jerry R R 5
Kiopfenstein Jno Elmont
Klopfer T C Auburn
Knapp W C Wakarusa R R 21
Knauer Mary R R 4
Kneaie W J Wakarusa R R 21
Knight Chas D St Marys
Knox A Z R R 3
Koci A C Auburn
Koci A L Vaiencia
Koci Eva Auburn
Koci Frank Auburn R R 24
Koci Jas Auburn R R 24
Koci Jno Auburn R R 24
Kobs W F Industriai School
Koehler F G Tecumseh R R 15
Koehier F J Tecumseh R R 15
Kortz C B Eimont
Kovar Frank Rossviile R R 14
Kovar Wm Rossviile R R 14
Kozak Silver Lake R R 12
Kramer Bessie E R R 3
Kramer C R R 3
Kramer Dora B R R 3
Kramer G W Auburn R R 24
Krapf E G R R 3
Krasmy Jos R R 28

Thompson-Bauer-Austin Co.
HARDWARE - AUTOMOTIVE SUPPLIES - TIRES
511-513 KANSAS AVENUE - PHONE 1947

THE SHAWNEE INVESTMENT COMPANY
CAPITAL $300,000.00
REAL ESTATE - INSURANCE - MUNICIPAL BONDS
Phone 5050 TOPEKA, KANSAS 534 Kansas Avenue

Kratina Frank Rossville R R 13
Kratina Jno Rossville
Kreipe Geo A Tecumseh R R 15
Kreipe Mary A Tecumseh R R 15
Kreipe T F Tecumseh R R 16
Kreipe W F Tecumseh R R 16
Kresie Fred C Auburn
Fruger Chas Elmont R R 9
Kull Jacob R R 3
Lacey R B Meriden R R 2
Lafromboise Abram G Silver Lake
Lakey J T R R 7
La Mar J C R R 4
Lamb W C Richland
Lambert D Rossville
Lambert L T Auburn 24
Lambert Wm Silver Lake
Lamer Jas Silver Lake R R 12
Land Claude E Dover
Land Geo Berryton R R 20
Landis D B Silver Lake R R 11
Landis D F Silver Lake R R 12
Landis E C N Topeka R R 6
Landis J E Silver Lake R R 12
Landis Jno Silver Lake R R 11
Landis S A R R 6
Landis S C R R 6
Langdon E R R 27
Largent A R Richland R R 17
Largent Grover Richland R R 17
Larson A R Elmont R R 10
Larson C W R R 6
Lasswell Marion Rossville R R 14
Laswell G R R R 6
Laugges A F Elmont R R 9
Laugges Jos Elmont R R 9
Lawhead Chas R R 27
Lawrence J V Rossville R R 13
Lawton B S Elmont R R 10
Lawton D A Elmont R R 10
Lawton J F Elmont R R 10
Layman C E Elmont
Lee J C R R 5
Leep C H R R 5
Leep Carl R R 5
Leggett J T R R 6
Lemon C G Rossville R R 14
Lemon Cecil Rossville R R 14
Lemon Jas Rossville
Lemon Troy Rossville
Lemons R M R R 3
Lenbold Emil Tecumseh R R 16
Leonard Elba Richland R R 19
Leonard F W Richland R R 19
Leonard Gus Rossville
Leonard O P Richland R R 19
Leonard Ralph Richland R R 19
Leonard Walter Richland R R 19
Lesline Geo Elmont R R 9
Lesser E G R R 5
Lessman Geo Tecumseh R R 27
Leuenberger T E Auburn R R 23
Lewis D C Rossville
Lewis Fred Berryton R R 20
Lewis G A Tecumseh
Lewis J B Wakarusa R R 21
Lewis Jas Willard
Lewis Jno A R R 6
Lewis Leonard B R R 3
Lewis M M R R 6
Lewis Perry Berryton R R 20
Lewis Oliver Elmont R R 10
Lewis Mrs Oliver Elmont
Lewis Roy E Berryton R R 16
Lewis W C R R 2
Liebenberg Emma Berryton
Liggett C A N Topeka R R 6
Liggett G A N Topeka R R 6
Liggett J B R R 28
Lilliard J M Valencia
Liliand Jno Rossville
Lincoln Geo Richland
Linden J R R 6
Lindsay A W & Son Valencia
Lingo E Tecumseh R R 15
Lingren C A Meriden R R 2
Link Geo Rossville
Lipp H W Rossville
Lister C H Dover
Lister H M Tecumseh R R 27
Lister Joe Willard
Little W C R R 7
Livingston J W Wakarusa
Lloyd L S Willard
Locke A B Silver Lake
Lockenour Lewis Elmont R R 9
Lockenour Luther R Elmont R R 9
Logan Mrs D E R R 5
Long H F Auburn R R 25
Long W F R R 28
Longabach A F R R 4
Look F S Wakarusa R R 21
Look W A Wakarusa R R 21
Losh Chas B Richland
Lovell Elmer Richland R R 19
Lovell J W Berryton R R 20
Lovell Wm Richland R R 19
Lovett E Auburn R R 24
Loyd I A Richland R R 19
Loyd J C Willard
Lukens C W R R 5
Lungren Chas R R 7
Luthye Ed R R 6
Luthye F C R R 6
Luthye J W Silver Lake R R 11
Luthye Roy R R 6
Luthye W A R R 6
Luttijohann H R R 5
Luttijohann Pearl R R 4
Lutz Fred Berryton R R 20
Lutz Geo Berryton R R 20
Lutz H D Richland
Lutz Henry & Dave Richland R R 19
Lutz L J Tecumseh R R 15
Lutz Margaret Tecumseh R R 15
Lutz Wm Richland R R 17
Lutz Wm Jr Richland R R 17
Lux Roy Meriden R R 2
Lux W L R R 7
Lydic J W R R 1
Lynch Elizabeth Tecumseh R R 15
Lynch Wm E Tecumseh R R 16
Lynde A F Rossville
Lynn Tom Berryton R R 20
Lynn Walker Berryton R R 20
Lyons Jno Rossville
Lyttle Paul Valencia R R 25
McAfee H W R R 8
McAlexander Jno Silver Lake R R 11
McAllster D F R R 28
McBryes E L R R 8
McCallum A R R 7
McCallum Mrs W A Tecumseh R R 16
McCauley Wils Berryton R R 20
McCleary Walter Rossville
McClelland A A R R 27
McClelland R V Tecumseh R R 15
McClelland Wm R R 7
McClure M H Auburn R R 24
McCold C J Silver Lake
McCold R C Silver Lake
McCollough F P Rossville
McCollough H E Rossville
McCollough Ross Rossville R R 14

LIFE O' WHEAT
THE NICHOLSON PRODUCTS CO.

PHIL EASTMAN PUBLICITY - - PROCESS LETTERS MULTIGRAPHED
307-9-11 Central Bank Building. Phone 1845
"Any or all the work from the copy to the mailbag."
Form letters in any quantity. Typed through a ribbon. Exactly the same results as letters from the machine in your office, but quicker and cheaper.

THOS. W. WILLIAMSON

THOS. W. WILLIAMSON & CO.

ARCHITECTS

312, 314 Central National Bank Building

Phone 3399

B. E. COOKINHAM

Wm. Green & Son Grocery Co.

QUALITY CASH GROCERS

813 KANSAS AVENUE TELEPHONE 3559

McComb J Gordon R R 7
McComb T H V R R 7
McCombs N O R R 7
McConnell H W Auburn
McConnell J M R R 6
McCormick J H R R 4
McCourtney J S R R 6
McCoy M E R R 6
McCullock R S Rossville
McDaniel Dewey R R 6
McDaniel F L R R 5
McDaniel J A R R 7
McDaniel W M Silver Lake
McDonald F M Dover
McDonald W E R R 2
MsDowell A J Richland
McDowell W A Auburn R R 23
McElwan M S Rossville
McEnroe J E R R 6
McFadden M E Wakarusa
McGann W J Rossville
McGee Chester Valencia
McGee G N Valencia
McGowan Ed Richland R R 19
McGrath Matthew R R 3
McGuire G L Elmont R R 9
McGuire Henry Rossville
McIntyre M L R R 3
McKee B A Richland R R 26
McKee Minnie B Tecumseh R R 16
McKinley Floyd Silver Lake R R 12
McKinney C M Silver Lake R R 11
McKinney C W Tecumseh R R 15
McKinney J C Richland R R 19
McKinney J W Tecumseh R R 15
McKinney R R Silver Lake R R 11
McMains Wm Berryton R R 20
McMurphy A R R 3
McNaughton R R 6
McNott C S R R 4
McNorton L R R 5
McNown R N R R 5
McPherson C M Rossville
McQuiston Frank H Berryton R R 20
McQuiston Wm A Berryton
McRobert J A Silver Lake R R 12
McRoberts Jos Silver Lake R R 12
McRoberts R L Silver Lake
Mabbit T J Wakarusa
Mace Jessie R R 6
MacLean W A
Madden J C Auburn
Maddox R E Silver Lake
Maggart Fred S Wakarusa
Maggart Lloyd Dover
Maggart S Wakarusa
Mahon G G & Bros Silver Lake
Mainey Will Wakarusa R R 21
Main Frank Dover
Major D W Rossville
Malone J E R R 3
Manahan Jay B Tecumseh R R 15
Manefee Scott R R 3
Manley Alonzo Meriden
Manley J I Wakarusa R R 21
Mannie Geo Silver Lake
Mansell Roy Willard
Mansell W J Dover
Mans W H Elmont
Mark Clara V Meriden R R 2
Mark Frank Meriden R R 2
Marken H W R R 6
Marken Roy Elmont R R 9
Marney Jos Rossville
Marney S E Topeka R R 7
Marney W B Silver Lake R R 12
Marquis W M R R 6
Marr J H R R 3
Marrow J E Richland R R 19
Marsh Jno R R 8
Martinek V P Silver Lake
Martinick A G Rossville R R 13
Martin E M Silver Lake R R 11
Martin H A Willard
Martin Haso Rossville R R 13
Martin L R Tecumseh R R 16
Martin Louis Rossville
Martin R G R R 3
Martin W J Wakarusa
Martin W W Rossville
Mason Clay Rossville
Mason Fred Rossville
Matchett F L R R 3
Matmiller C F Silver Lake
Matney Alf Richland R R 19
Matney Elmer Richland R R 19
Matney Geo Berryton R R 20
Matney H Richland R R 19
Matney Jay W Richland R R 19
Matthews C H R R 3
Mattingly Jno R R 6
Maupin Chas Silver Lake
Maurer Henry Elmont R R 9
Maus C H R R 7
Maus E F Auburn R R 24
Maus J H R R 7
Maus Jno R R 7
Mawhirter Thos Wakarusa
May A W R R 3
May Fred Auburn R R 23
May G W Auburn R R 23
May H J R R 4
May Jno Auburn R R 23
May Jno H Auburn R R 23
May O W R R 5
Mayer G M R R 8
Mayer Jno R R 7
Mazi Mrs Rosa Dover
Mecord Jno R R 8
Meek C L Rossville R R 13
Meek J R Rossville R R 14
Meier J C R R 6
Melton C J Tecumseh R R 15
Melton Frank B Tecumseh R R 16
Melton T J R R 6
Melton W G Tecumseh R R 15
Mendenhall E W R R 5
Meredith E S Wakarusa
Meredith T J Tecumseh R R 16
Merritt A C R R 4
Messenger A A R R 6
Metzger J J R R 3
Metzger Manford Willard
Metzger W N R R 4
Meyer I C R R 7
Meyer J B Rossville R R 14
Meyer Jno B Rossville R R 14
Meyer Jos C Rossville R R 14
Meyers Chas N Topeka R R 5
Meyers J L R R 3
Meyers W W Meriden R R 2
Miles R O R R 4
Miles W Valencia R R 25
Miller A W R R 3
Miller Bert A Willard
Miller C F Tecumseh R R 16
Miller David R R 5
Miller Earl D Rossville R R 14
Miller H L Rossville
Miller Henry B Rossville
Miller Mrs Jennie R R 3
Miller Lloyd Valencia R R 25

WILLIAM ROBB HIGH GRADE MONUMENTS MARKERS and MAUSOLEUMS

401 Jackson St. Phones, Works 4880, Res. Red 2683

The Crosby Bros Co

Dry Goods, Ready-to-Wear and Home Furnishings

Kansas Avenue, between 7th and 8th.

Miller Luther Valencia
Miller R L Topeka 714 Harrison
Miler Wm Rossville
Miller Wm Richland
Miller W A R R 4
Miller W L Meriden R R 2
Miller W E Valencia
Miller W O Lumber Co Richland
Miler W P Rossville R R 14
Millikin C J Tecumseh R R 15
Millikin C L Tecumseh R R 15
Millikin C R Tecumseh R R 15
Millikin H C Tecumseh R R 15
Milliken H I Tecumseh Lecompton
Milliken J S Tecumseh R R 15
Mims B R Tecumseh R R 16
Mischke E R R R 28
Mischler Jno Tecumseh R R 16
Mitchell A R R R 4
Mitchell B L Elmont R R 10
Mitchell D J Tecumseh R R 15
Mitchell G W Elmont R R 10
Mitchell Harry Elmont R R 10
Mitchell J A Tecumseh R R 15
Mitchell J H Auburn R R 24
Mitchell J H Silver Lake
Mitchell Jno Elmont R R 10
Mitchell Mrs Kathryn R R 5
Mitchell M J R R 5
Mitchell Noly M Auburn R R24
Mitchell Walter J Elmont R R 10
Mitchell Wm Wakarusa R R 21
Mix Mrs M J Tecumseh R R 15
Moats Byron Silver Lake R R 12
Moats J W Silver Lake R R 12
Moats Sarah Silver Lake R R 12
Mabley G A Rossville
Modlin L C Berryton R R 20
Moeller Wm Richland R R 19
Moffet Wm Berryton R R 20
Mohler A J R R 6
Mohler C L R R 6
Mohler L H R R 6
Monasmith Chas Valencia
Mongold H A Silver Lake
Mongold Lewis Silver Lake R R 12
Moodey G E Carbondale R R 3
Moore Arthur Elmont R R 9
Moore B Elmont R R 9
Moore C H Auburn
Moore C M Meriden R R 2
Moore Cora Auburn
Moore E B R R 8
Moore E E R R 8
Moore E P R R 2
Moore Elizabeth B Tecumseh R R 15
Moore G A Wakarusa
Moore Geo Auburn R R 23
Moore H L R R 4
Moore J C R R 2
Moore L S R R 8
Moore J B Wakarusa
Moore J W R R 4
Moore P G R R 8
Moore Mrs Saml Wakarusa
Moore U H Auburn
Moore W J R R 2
Moore Wm D Auburn R R 22
Moran M R R 6
Moran F M Auburn R R 23
Moran Fred Dover
Moran Lester Auburn R R 23
Moran Maurice Auburn R R 23
Moran S M Auburn R R 23
Moran S R Eskridge R R 2
Moran T J Auburn R R 23
Morand E L Auburn
Morgan Jno R R 5
Moritz Tressie R R 4
Morns Mrs Lizzie B R R 6
Morris C M Meriden R R 2
Morris D M Wakarusa R R 22
Morris E C Valencia
Morris G O Tecumseh
Morris Geo R R 6
Morris O M Tecumseh
Morris W W R R 4
Morstorf F C R R 5
Mostorf Geo Rossville R R 14
Mostorf Owen Rossville
Moser H S Silver Lake R R 12
Moss Ed Richland
Moss Geo Richland
Mossman D E Dover
Mottley J B Elmont R R 9
Mowers G L Silver Lake R R 11
Mowers Jerome Silver Lake R R 11
Moyer R R R R 4
Moyers C R Silver Lake R R 11
Mazee Grace Silver Lake
Mueller Otto Auburn R R 24
Muenich G G Berryton R R 20
Mulinex H O Silver Lake R R 12
Murphy B F Tecumseh R R 16
Murphy C E Wakarusa R R 21
Murphy J F Tecumseh
Murphy Jno E Tecumseh R R 15
Murphy Wm R R 5
Murray Frank Rossville
Murray H C Auburn R R 23
Murrison Andrew Tecumseh R R 16
Murrison Jno Tecumseh R R 16
Myer Tecumseh R R 15
Myer Edward Elmont R R 9
Myer L B N Topeka R R 6
Myer Paul H A N Topeka R R 6
Myer W M Pauline
Myers Ernest Berryton R R 20
Myers Frank Valencia R R 25
Myers Geo E R R 3
Myers J E R R 7
Myers J G Richland R R 19
Myers Joe R R 7
Myers M E Rossville R R 13
Myers M H R R 2
Myers Myron R R 7
Myers Ross Valencia R R 25
Myers T J Rossville
Nauman C J R R 5
Nauman Jas R R 5
Nauman Walter R R 6
Navarre J J R R 3
Navarre Mary G Rossville
Navarre Peter Rossville
Naylor J R Tecumseh R R 16
Neeley Jno R R 3
Neese Alb Richland
Neese J B Richland
Neibarger Wm R R 4
Neiswender Agnes Silver Lake
Neiswender Catherine R R 6
Neiswender E B Tecumseh R R 16
Neiswender L H R R 6
Neiswender M P R R 5
Neiswender Thos R R 6
Nelson L T Wakarusa R R 21
Nelson O W Tecumseh R R 16
Nelson L L R R 8
Nelson L P Elmont
Newcomb H W R R 7
Newell F E R R 3
Newman C C R R 28
Newlun Ernest R R 3

Quality Diamonds and Jewelry

Popular Gift Shop

Ralph R. Peterson Jeweler

106 West Eighth Street

L. W. WILSON 26 COLUMBIAN BLDG. TELEPHONE 836

GENERAL INSURANCE and REAL ESTATE

S. J. HOBGINS, President and Treasurer
W. F. HOBBS, Vice-President
JAMES NELSON, Secretary and Manager
THE CENTRAL-TOPEKA PAPER CO.
Topeka, Kansas
221, 223, 225 Kansas Ave.
WHOLESALE PAPER

Capital Auto & Supply Co.
119-123 East Seventh St.
Telephone 162
Distributors MAXWELL CARS AND TRUCKS
SUPPLIES—STORAGE—REPAIRS

Newton Scott R R 27
Niccum J O Tecumseh R R 16
Niccum O R R R 5
Niccum W F Tecumseh R R 15
Nicely Catherine Auburn
Nicely J C Auburn R R 23
Nicholas W H R R 5
Nicholas Carl M R R 6
Nickolls D S Silver Lake R R 12
Niel O W Wakarusa
Nightwine Chas R R 6
Nixon A Hoyt R R 2
Nixon Ernest Elmont R R 10
Nixon Wm R Hoyt
Noctzel Dan R R 7
Norris A F R R 11
Northington W M R R 7
Nystrom O G Tecumseh R R 16
Nystrom R S Dover R R 1
Oberhelman J F Valencia R R 25
Obrecht C R Topeka R R 28
O'Brien Geo R R 4
Odell T B Berryton R R 20
Oden W H Elmont R R 9
Odle V L Wakarusa R R 21
Ogan Wm E R R 8
Ogee S E R R 5
O.Hara W F Dover
Ohose H E Richland R R 19
O'Keefe M R R 2
Oldfield Emily Rossville
Oldfield Jno Rossville R R 14
Oldfield Thomas Richland R R 19
Oldfield Wm Rossville
Oldham A P Berryton R R 20th
Oldham Robert Berryton R R 20
Olejnak Geo Rossville
Oliver Nursery Co Rossville
Oliver Wm R R 5
Olsen Nels R R 3
Olson Elmer R Rossville
Ortega Telibsra Silver Lake
Osborn E P Willard
Osborn P N N Topeka R R 6
Osborne J T Silver Lake R R 11
Osburn Alpha Valencia R R 25
Ostrand H A Elmont R R 9
Ostrand J A Elmont R R 10
Ostrand Peter Elmont R R 10
Ottinger Bert Wakarusa R R 21
Owen W A Valencia R R 25
Owens Harry A Wakarusa
Owens P A Berryton
Owens Wm J R R 7
Page Eston Silver Lake R R 12
Page J A R R 5
Page L F Rossville
Page W W Silver Lake R R 12
Palenske Robert Richland R R 19
Palmer Anna R R 6
Palmer Bert R R 28
Palmer Harry Valencia R R 25
Palmer J R R R 3
Palmer W F Silver Lake
Paramore Q J R R 7
Paramore L J R R 7
Parks J M Tecumseh
Parr C L Rossville
Parr Chas Rossville R R 14
Parr Frank Rossville
Parr J A Rossville R R 14
Parr J M Rossville R R 14
Parr J W Tecumseh R R 16
Parr Lester O Silver Lake
Parr Ray Rossville
Parr S O Rossville R R 14
Parr W W R R 27
Parrett F R Richland R R 19
Pasia Joe R R 3
Pate Arthur Tecumseh R R 10
Patterson E L N Topeka R R 6
Patterson F W R R 8
Patterson Mrs Geo R Richland
Patterson J P R R 3
Patterson Jas A R R 8
Patterson Peter Elmont R R 9
Patterson S F R R 3
Patton Dwight Valencia R R 25
Patton Walter Rossville
Paul W G Pauline
Pearl J L Rossville
Pearl Jas H Rossville
Pearson Jas W Tecumseh R R 15
Peck Berryton R R 20
Peck Earl W Tecumseh R R 16
Peck Jno A Tecumseh R R 16
Pence C S Elmont R R 10
Pence C D & H A Elmont R R 10
Pence D V Elmont R R 10
Pence L B Elmont R R 10
Pence Walter T Elmont R R 10
Pendleton B E R R 8
Pendleton J N Silver Lake R R 11
Pendleton W B Rossville
Penister W A R R 6
Pennington M M Silver Lake R R 11
Peoples State Bank Rossville
Perkins Harry Dover
Perry F W Silver Lake
Perry Mrs P W Wakarusa R R 22
Perry W B Wakarusa R R 21
Perry W R Richland
Peters J P & W P Berryton R R 20
Peterson Chas & Sons R R 4
Peterson E E Elmont R R 9
Petitt J W R R 3
Petitt R R R R 7
Pheips Lewis Rossville
Phillips Emily R R 27
Phillips H M Dover
Philips R C Elmont R R 10
Phillips U C Elmont R R 10
Philiips W A R R 5
Pinger Fred A R R 3
Pitcher A E R R 4
Pitts R L Willard
Plat Mrs L R R 5
Plumley Jessie N Topeka R R 6
Poe Garwod Wakarusa R R 21
Pollock S R R 7
Pollom Boyd E R R 4
Pollom Glen F R R 5
Pollom Mrs Lillie J R R 5
Poole B W R R 5
Popp H C Tecumseh R R 16
Porter D L Rossville
Porter D W Rossville
Porter E W Topeka R R 7
Porter K H Wakarusa R R 21
Porter J S Silver Lake R R 12
Porter S W Auburn
Porter Wm Auburn
Powell F P R R 7
Prater H K Rossville R R 13
Pratt F A Wakarusa
Prescott Norris N Topeka R R 6
Pressgrove L P Tecumseh R R 16
Pressgrove M S Tecumseh R R 15
Presgrove U S Hoyt R R 2
Price C A R R 7
Price Geo O R R 7
Price H E R R 7
Price Ira R R 7
Price J A R R 7
Price J E R R 7

The Emahizer-Spielman Furniture Co.
COMPLETE HOUSE FURNISHERS
PIANOS CARPETS SEWING MACHINES PHONOGRAPHS AND RECORDS
517-519 Kansas Avenue Phone 3975

The W. W. Mills Company
The Shop For Gentlewomen

Price J R Tecumseh R R 16
Price W H Silver Lake R R 11
Priddy Earl Elmont R R 10
Priddy Glen Elmont R R 10
Priddy J C Elmont R R 10
Priddy J M Elmont R R 10
Priddy R S Elmont R R 10
Priddy W P Elmont R R 10
Proctor W I R R 28
Pugh B H R R 27
Pumphrey C H Silver Lake
Purdy Wm Valencia R R 25
Purkey O F Tecumseh R R 16
Putnam H W Pauline
Quackenbush M Wakarusa R R 21
Quinon Jos F R Auburn R R 24
Raab Frank Elmont R R 10
Raab Louis Tecumseh R R 15
Rabe J E R R 7
Raeder W H Silver Lake R R 12
Ramer A S Silver Lake
Ramer D F Silver Lake
Randall H S Tecumseh R R 16
Randall J C Valencia
Randall W H Elmont
Randall S F R R 6
Randall P C Auburn
Ransdell W J Wakarusa R R 22
Ray W V Dover
Read C L R R 7
Read E M J Monmouth R R 15
Read F M Tecumseh
Read Marion Tecumseh
Read W B R R 7
Read W H Tecumseh R R 15
Reader Fred Silver Lake
Ready J D R R 7
Ream Roy K R R 3
Reamer Chas Silver Lake R R 11
Reamer J W R R 6
Reamy Geo R R 6
Reamy J Elmont R R 9
Reamy Wm Elmont R R 9
Reamy W T R R 5
Reaser C A R R 28
Reaser Henry H Auburn R R 24
Reaser J E Auburn R 24
Reaser J E Auburn R R 24
Reaser W H Dover
Reaser Z A R R 28
Reding Joe Rossville R R 14
Reding L G Rossville R R 14
Reed A E R R 8
Reed Clyde C Wakarusa R R 22
Reed Elmer Valencia
Reed H C Berryton R R 20
Reed J E Richland R R 19
Reed J K R R 6
Reed Joe Elmont R R 9
Reed R A Tecumseh R R 16
Reed S W Richland R R 19
Reeser N R R 5
Reicherter Mrs Albert Silver Lake
Reicherter Oscar Silver Lake
Reicherter W M Silver Lake
Reid J W Rossville R R 13
Reilly H M Richland R R 26
Reinhardt Jno Silver Lake
Reinsh Frank R R 7
Renyer Adam Wakarusa R R 21
Renyer Adam J Berryton R R 20
Renyer Chas Wakarusa R R 21
Renyer F J Berryton R R 20
Renyer Fred Wakarusa
Renyer J Jno Wakarusa R R 21
Renyer Jno G Wakarusa R R 21
Renyer P A Berryton R R 20
Renyer Wm Wakarusa R R 22
Reser A B Valencia R R 25
Reser B F Rossville R R 13
Reser Ernest Rossville R R 14
Reser Everett Rossville R R 13
Reser J Elmont R R 9
Reser Jno Elmont R R 9
Reser Jno H Rossville
Reser M B Rossville
Reser Melville Elmont R R 9
Reser O O Valencia R R 25
Reser Will Rossville R R 13
Reser Wyatt Rossville R R 14
Reser Z Rossville
Reser Z A Sta B
Retter W C R R 6
Reynolds J R Silver Lake R R 11
Reynolds J S Silver Lake R R 11
Rezac Jas V Rossville R R 13
Resaz Richd Rossville R R 14
Rhyne W R R R 6
Ribelin J M Auburn
Rice D B R R 1
Rice E G Silver Lake R R 12
Rice S W Silver Lake
Richards M Tecumseh R R 15
Richardson J M R R 4
Richland Co-Operative Grain Co Richland
Rickenbackey R R 3
Ricketts W R R R 4
Rickman S Willard
Ridgeway R E Berryton R R 20
Ridgway E R Tecumseh
Rigdon R W Silver Lake R R 11
Riggins A H Auburn R R 23
Riker C H R R 7
Riley E R R 6
Riley J B R R 8
Riley J M Silver Lake R R 11
Riley T C Tecumseh
Rinehart A J Elmont R R 9
Rinehart H C R R 6
Rinner Geo R R 6
Robb A T Wakarusa
Roberts Frank Auburn R R 24
Roberts Mrs Martha Tecumseh R R 15
Roberts S F Tecumseh R R 15
Roberts T C Topeka R R 7
Roberts W B Tecumseh R R 15
Roberts W N Tecumseh R R 16
Robertson Ida M Elmont R R 10
Robertson Wm Elmont R R 10
Roberson B F Rossville
Robinette Ford R R 7
Robinson L Silver Lake R R 12
Robinson B L Wakarusa R R 22
Robinson G D Topeka R R 28
Robinson J Elbert Wakarusa
Robinson J J Auburn R R 23
Robinson J J Tecumseh R R 15
Robinson J N Wakarusa R R 22
Robinson L A Auburn R R 23
Robinson O L Wakarusa
Robinson T J Auburn R R 23
Robinson W S R R 6
Rockey R M Berryton R R 20
Rodecker Nellie Richland R R 18
Rodgers C L Silver Lake R R 11
Rodgers Everett Topeka R R 3
Rodgers W L R R 4
Rogers A L R R 4
Rogers A L Rossville
Rogers A P Willard
Rogers Abe Auburn

Zercher Book and Stationery Co.
Office Stationery, Steel and Wood Filing Cases, Typewriters, Dictaphones
T. L. Pattison, Prop. Phone 580 521 Kansas Avenue

NELLIS INSURANCE AGENCY
Established 1876
Fire
Tornado
Automobile
Aviation
Burglary
Personal
Accident and Health
Plate Glass
Liability
Insurance
Forgery
Fidelity
and Surety
BONDS
109 W. SIXTH AVE.
PHONE 228

IMES
AUTO
CO.

Dodge
Brothers
Sales
and
Service

Phone
3071

1029
1031
1033
1035
KANSAS
AVENUE

Butter-Krust Bread
MADE ONLY BY
Royal Bakery
107-111 W. 10th St.

Rogers S W Elmont R R 10
Rogers W A N Topeka R R 4
Rogers W D Tecumseh R R 16
Rogers W T Elmont R R 10
Roglitz Ed H R R 6
Roglitz G J R R 27
Roller Frank Berryton
Roller J A Berryton
Roller J H & Wm N Topeka R R 6
Roller Oscar W Tecumseh R R 15
Romick Wm Valencia R R 25
Roney A H N Topeka R R 6
Root Fred H Tecumseh R R 16
Root L H R R 6
Root Theodore R R 6
Rose A J Wakarusa R R 21
Rose Jno R R 4
Rose L H Elmont R R 9
Roseberry J A Richland
Ross Floyd Dover
Ross Michael Elmont R R 9
Rossville Clothing Co Rossville
Rossville State Bank Rossville
Roter J F R R 3
Rowe C H Rossville R R 13
Rowles Myrtle R R 4
Rubottom C W Tecumseh R R 15
Rude F P R R 5
Ruff A L Rossville R R 14
Rupp L E Auburn R R 23
Rupple C D Auburn R R 24
Rupple Chas Richland
Rupple Henry Richland
Rupple L P Auburn R R 24
Rush Henry P Tecumseh R R 16
Russell Jno Meriden R R 2
Russell Wm Meriden
Russum J W Auburn R R 23
Saffell Bryan Berryton
Sage Aaron Dover
Sage Fred Dover
Sage J C Auburn R R 23
Sage M B Richland
Salley W E Silver Lake R R 11
Sammon Jas R R 4
Sample W A R R 5
Samuelson A M R R 3
Sandeffer Geo R R 6
Sanders Bros Rossville
Sanders Wm Rossville
Saunders E G Berryton
Saunders W L Berryton R R 20
Scammon Ernest Auburn R R 23
Schaefer Nick Tecumseh R R 16
Scheetz August Richland R R 18
Scheetz Chas Richland R R 19
Scherman F J R R 7
Schlenter H F Berryton R R 20
Schloddy Fred R R 3
Schneider Wm Tecumseh R R 15
Schooley Ed N Topeka R R 6
Scover Albert Topeka R R 4
Schrader Frank Rossville R R 13
Schrader Nick Rossville R R 14
Schuemmer D S Wakarusa R R 21
Schultice C O R R 5
Schutz Eugene Richland R R 19
Schultz Geo W N Topeka R R 6
Schultz Jr Jacob Richland R R 19
Schultz Jacob Jr Richland
Scott A R R 5
Scott C S R R 5
Scrimsher W F Silver Lake R R 12
Seudder T W R R 8
Searcy Earl E Rossville R R 14
Searcy Roy W Rossville R R 14
Searle S H Tecumseh R R 15
Sebring Austin Rossville R R 13
Sebring Chas Rossville
Sebring J G Rossville
Sebring Mrs Robt Rossville R R 14
Sechrest E Auburn R R 24
Sechrist E O R R 5
See H J Tecumseh R R 16
See H T Tecumseh R R 16
See W F Tecumseh R R 16
Seigler G W R R 6
Setterberg Oscar R R 3
Sewell D R R 6
Shadbolt C Tecumseh R R 16
Shaeffer F E N Topeka R R 5
Shafer Bert Wakarusa R R 21
Shafer C O Silver Lake R R 11
Shafer Emmett R R 4
Shafer Harry Wakarusa R R 21
Shafer Jacob R R 4
Shaffer J B Elmont
Shaffer L E Topeka R R 4
Shaffer T V Dover
Sheets C R Valencia R R 25
Sheets Clyde A R R 7
Sheets Ed A R R 8
Sheets L E R R 5
Shelden J W R R 5
Shenk A Silver Lake R R 12
Shenk J C Rossville
Shenk Jas Rossville
Shenk Jos Rossville
Shepard C H R R 5
Shepard C O Willard
Shepardson B H Tecumseh R R 15
Sherman Jas Rossville
Sherrets Geo Auburn R R 23
Sherrets Jno Valencia R R 25
Sherrets W A Auburn R R 24
Sherwood O W Tecumseh R R 16
Shetron Harry R R 6
Shidler Ira R R 7
Shidler Jay R R 8
Shidler O R R R 8
Shidler W G R R 6
Shields C J R R 5
Shields G E R R 7
Shonkweiler Chas R R 4
Shorthill Bros R R 5
Shorthill Mrs Fannie R R 5
Shryock R G Elmont R R 10
Shumate A F Auburn R R 24
Shumate Chas Auburn R R 24
Shuster Jno R R 4
Sieg Philip R R 27
Silver Lake State Bank Silver Lake
Sim Jas Wakarusa R R 22
Sim Peter Wakarusa R R 22
Simmers O E Valencia
Sims J B Jr Topeka R R 7
Sims P W Berryton R R 20
Skidman H L Carbondale
Skidmore A M Willard
Skinner Electa R R 5
Slawson O G R R 4
Slayton C F Elmont R R 10
Slusser T F Auburn R R 23
Slusser T J Auburn R R 23
Slusser W J Auburn R R 23
Small Paul H Rossville R R 13
Smalley Clyde L Topeka
Smalley Oscar R R 7
Smelser J H Valencia
Smerchek Stephen Wakarusa R R 21
Smiley W G Silver Lake R R 12
Smiley W T Silver Lake R R 12
Smith Arthur R R 5
Smith C F Wakarusa R R 21
Smith C L Willard

A Pasteurized Product
IN A SEALED PACKAGE
Delicious, Healthful
Fresh Every Day
Beatrice Creamery Co., Topeka, Kansas

The Crosby Bros Co
High Grade Women's, Misses' and Boys' Shoes
Kansas Avenue, between 7th and 8th.

Smith C M Rossville
Smith Chas R R 6
Smith Fred R R 4
Smith G G Rossville
Smith H A Richland R R 19
Smith J A R R 7
Smith J J R R 6
Smith Jason R R 4
Smith Jesse R R 4
Smith Mary Rossville
Smith Robt Valencia R R 25
Smith Stanley Dover
Smith Wallace Topeka R R 4
Smith Wm Valencia
Snell Lewis Richland R R 19
Sneller Wm Rossville
Snoddy Elwood Valencia
Snoddy Wm Valencia
Snodgrass R R R 5
Snyder Chas Elmont R R 10
Snyder J C R R 5
Snyder J T Wakarusa
Snyder Jno H R R 4
Snyder Margaret R R 6
Snyder W E Wakarusa R R 22
Somers C L Rossville
Son C W Silver Lake
Souders P L Richland
Sowards M F R R 28
Sowers Bros Berryton R R 20
Sowers J A Berryton R R 20
Spaeth G C Topeka R R 8
Spangler Arlo Auburn R R 24
Spangler Chas Auburn R R 24
Spangler Robt Richland R R 26
Spencer Alemda R Tecumseh R R 15
Spencer Elmer H Tecumseh R R 15
Spencer O D R R 5
Spillman J C R R 3
Spoeneman W J R R 4
Sponheimer August Silver Lake R R 11
Spotts C D Tecumseh R R 16
Sprague G L R R 8
Spurgeon A Elmont R R 10
Spurgeon O J Silver Lake R R 11
Spurrier Roland P Silver Lake R R 12
Squires A C R R 3
Squires W C Tepoka R R 4
Stack Frank Rossville R R 13
Staggs J A Tepoka R R 8
Stahl F M Auburn R R 23
Stahl Lewis Wakarusa
Stalker Winifred A Rossville
Stalons S T Silver Lake R R 11
Stamp T J R R 4
Standard Oil (Indiana) Rossville
Stanley A S Rossville
Stanley D R R 6
Stanley F A R R 6
Stanley Geo L R R 3
Stansburg F J Richland R R 19
Stansburg T J Berryton R R 15
Stapel Geo R R 4
Stapel Robt Meriden R R 2
Stapel W C Elmont R R 10
Starbird Earl Dover
Startup A L Rossville
Startup Cecil Rossville
Startup G C Silver Lake
Startup H P Silver Lake R R 11
Steckler W F & Son Meriden R R 2
Steinshower B P Richland
Stevens Albert Valencia
Steward H S R R 4
Stewart E C R R 5
Stewart E N R R 4
Stewart Elmer Rossville
Stewart J B Auburn R R 23
Stewart J W Auburn R R 24
Stewart Mary E Auburn R R 24
Stewart U G Rossville
Stewart W J Wakarusa R R 22
Stile May Rossville
Stine F W Eskridge
Stock E J Auburn
Stock Jos R R 5
Stock L P R R 3
Stock W K R R 3
Stockman H F Rossville R R 14
Stockman Theo Rossville R R 14
Stockton R M Silver Lake R R 12
Stone F L Willard
Stonebroker J G Richland R R 19
Stout Anna E Berryton R R 20
Stout Sabrina Kakarusa R R 22
Stover G F R R 4
Stover Harry R R 6
Stover Mary S Silver Lake R R 11
Stover Roy R R 6
Straily Mrs Nettie
Straub Jno R R 4
Streeter Lewis B Tecumseh R R 16
Strimple E Rossville
Strimple F E Rossville
Stritzingee Chas N Topeka R R 5
Strohn J L Auburn R R 23
Stroup S H Rossville
Stuart W C R R 8
Stumbaugh S F Rossville R R 14
Sugger J S R R 4
Summers Jno Silver Lake R R 11
Sutherin Mart R R 8
Sutton J M Silver Lake R R 12
Swan A R R R 28
Swan J E Wakarusa
Sweet H C Richland
Sykes Ruth Auburn R R 24
Tabler Fred S Berryton R R 20
Tabor Ben Willard
Tabor Carl Willard
Tabor Floyd Willard
Tabor Jas F Willard
Tabor Roy Willard
Tabor Wm Ray Berryton R R 20
Takemire F B Silver Lake R R 11
Takemire J Elmont R R 10
Taylor A G Tecumseh R R 27
Taylor Chas R R 5
Taylor E R R R 3
Taylor G E R R 3
Taylor G W R R 6
Taylor H R R 8
Taylor J E R R 4
Taylor L L Auburn
Taylor L R & Sons Silver Lake
Taylor M A Tecumseh R R 15
Taylor Dr W J Wakarusa
Teel H K R R 3
Templeton J W R R 3
Templin Marion Silver Lake
Tennhardt Fred R R 7
Terrell C E Richland R R 19
Tevis C A Tecumseh R R 16
Tevis N L Berryton
Tevis W B Berryton R R 20
Thayer Miller Wakarusa R R 21
Tholen A H R R 7
Thomas Albert Rossville
Thomas Alice B Auburn R R 23
Thomas E J Auburn R R 23
Thomas Mrs Eliza Silver Lake
Thomas Ernest Auburn R R 23
Thomas F W Silver Lake

THE NEW TOGGERY
CLOTHING HATS - AND FURNISHINGS
I. S. GALITZKY EIGHTH AND KANSAS AVE.

A. A. RODGERS
A. A. RODGERS & CO.
110 West Sixth Avenue : Phone 418
Farm and City Real Estate, Loans, Investments, Insurance and Bonds
R. C. ROWSE

WM. CONNORS FURNITURE COMPANY
716 KANSAS AVENUE "A Store for Everybody" PHONE 3461
FURNITURE, RUGS AND DRAPERIES

For Experienced or Inexperienced Stenographers and Bookkeepers
Call our Employment Department. Phones 1382 and 3204
Strickler's Topeka Business College. 107, 109, 111, 113, 115, 117 E. 8th Ave.

Thomas J Lumber Co Silver Lake
Thomas J T & Co Rossville
Thomas Jno Tecumseh
Thomas L A Tecumseh R R 16
Thomas L L Tecumseh R R 16
Thompson E L N Topeka R R 5
Thompson H L Elmont R R 10
Thompson H W R R 1
Thompson J E Tecumseh R R 15
Thompson J P Kingston
Thompson Ozias Valencia R R 25
Thompson Perry Tecumseh R R 16
Thompson & Levering R R 5
Thomson G P Tecumseh R R 16
Thoren C E Auburn
Thornwail C W N Topeka R R 5
Thresher A D Berryton R R 20
Thresher C A Berryton
Thurber Carl Richland
Thurber Fred Richland
Tibbetts T R Richland
Tibbetts Dr Weed Richland
Tibbs Floyd Silver Lake R R 12
Tibbs G E Silver Lake R R 12
Tibbs H P Silver Lake R R 12
Tice J K R R 7
Tice Perry R R 8
Tice W B R R 4
Tiffany A R R R 6
Tilliman H A Dover
Tillotson L Silver Lake R R 11
Timberlake J J Tecumseh R R 15
Todd Chas M Auburn R R 23
Tomlinson A R R 6
Tomlinson Ralph R R 27
Toms Wm O Tecumseh R R 16
Tomson A L R R 5
Tomson J M Dover
Tomson Jno Dover
Tomson Kenneth Elmont R R 10
Tomson Laura Silver Lake
Towles E Rossville
Towne C C Valencia R R 25
Towne H R Auburn R R 24
Townsend A C R R 6
Towslee E P R R 5
Towslee R E R R 5
Trostle Isaac Rossville
Treiber Wm R R 6
Trimble Autry Rossville
Trimble M B Rossville
Trimble N S Rossville R R 13
Tucker C Wakarusa R R 22
Turner Harry Berryton
Turner Robt R R 3
Turner W F R R 3
Turner W H Berryton
Turner W R R R 4
Uhl A D Silver Lake R R 12
Uhl Bickham Silver Lake R R 12
Uhl Geo Silver Lake R R 12
Underwood T R R 7
Updegraff O P R R 6
Updegraff W P R R 6
Upshaw E H R R 7
Vance B F R R 4
Vance Ed Elmont R R 9
Vandermark O E R R 8
Vandiver A C R R 5
Vandiver Abe Elmont R R 9
Vandiver C N Elmont R R 9
Vandiver Jas Silver Lake R R 12
Vanhole J L R R 6
VanHole R M R R 7
Van Nice D C Richlands
Van Nice D C Richland
Vanorsdol J F R R 6
Vanorsdol J M Silver Lake R R 11
Vanorsdol T P Silver Lake R R 11
Van Orsdol Will Rossville
Vanordstran C J Richland R R 26
Vanordstran T J Richland R R 19
Van Vleck C E Rossville
Van Vleck F H Rossville R R 14
Van Vleck W L Rossville
Varhage Jno Valencia R R 25
Vascalda H C R R 2
Vaughn J R R 8
Vawter Alfred Wakarusa R R 22
Vawter C D Wakarusa
Vawter C H Wakarusa R R 21
Veltman H B Wakarusa R R 22
Verhage Sam Valencia R R 25
Verscheiden O Rossville
Vetter Ira N Topeka R R 6
Viergiver Leonard Willard
Viergiver Leonard Jr Valencia R R 25
View Louis Silver Lake
Vitt Bernie Richland
Vorheis C W Rossville
Voorhees Elton Rossville
Voss Jno Valencia R R 25
Vrooman J M R R 7
Vrooman L S R R 7
Wade D M Dover
Wagner G F Silver Lake R R 12
Wagner Nellie Silver Lake
Wagner T S Silver Lake
Wagstaff J F Tecumseh
Walker S & Sons R R 1
Walker S S Eskridge R R 2
Wall H W Rossville
Wallace Hugh Rossville
Wallace T W Tecumseh R R 16
Wallenstein L D Tecumseh R R 16
Walrafen Frank R R 5
Walraven F E Elmont R R 10
Walton J W Wakarusa
Wandler J M Berryton R R 20
Ward C E Silver Lake
Ward G C Elmont Elmont R R 9
Ward G W Silver Lake R R 11
Ward Mary J Elmont R R 9
Ward Sarah J Silver Lake R R 11
Warden P C R R 28
Warner C M Tecumseh R R 15
Warner Scott Wakarusa
Warner W A Valencia
Warner W A Berryton R R 20
Waters Hayden
Watkins J W Rossville
Watson F W Topeka
Wax C C Rossville R R 13
Waysman Mariida Tecumseh
Weaver J H Tecumseh R R 16
Webb Everett Richland R R 18
Webb Frank Silver Lake
Weber F L R R 28
Webber F R Tecumseh Lecompton R R 1
Webber J O Tecumseh R R 15
Weber J M Berryton R R 20
Weeks D R R 3
Wegel B G R R 8
Weiche R W Tecumseh R R 15
Weir Frank R R 6
Weir Geo Silver Lake
Weir H G Dover
Weit W F Silver Lake R R 12
Weich Mrs Cora Silver Lake R R 12
Weichaus Frank Richland R R 19
Welis E A R R 3
Welton Ella R R 5
Welton Myrtle R R 5

M. COUNCIL CONTRACTOR AND BUILDER
PHONE 767 SHOP, 324 VAN BUREN STREET

THE SHAWNEE INVESTMENT COMPANY
CAPITAL $300,000.00
REAL ESTATE - INSURANCE - MUNICIPAL BONDS
Phone 5050 TOPEKA, KANSAS 534 Kansas Avenue

Welton W H R R 5
Welton Walter E R R 5
Welsh Jessie B Tecumseh R R 16
Wendell Clarence R R 6
Wendell Earl Elmont R R 9
Wendell Geo Elmont
Wendall Mrs Rebecca Elmont
Wendt Fred Jr Tecumseh R R 15
Werner J H Silver Lake
Werner Martin Tecumseh R R 15
Werner P Tecumseh R R 16
West A E Auburn
West B A Meriden R R 2
West S C R R 3
West W R R R 3
Wetzger C H Willard
Whalen Chas Silver Lake R R 12
Whearty M L Rossville R R 14
Whinney F G Tecumseh R R 15
White A M Rossville R R 13
White C F R R 4
White Eagle Oil & Refining Co Rossville
White G E R R R 3
White H B Rossville
White J E Rossville R R 13
White J S R R 28
Whitehead L L R R 6
Whitehead W O R R 6
Whiteman E E Elmont R R 10
Whiteman F L R R 6
Whiteman H R Silver Lake R R 11
Whitlock J C R R 4
Whitlow Thos J Wakarusa R R 21
Whitney Frank R R 3
Whitney O D Rossville R R 13
Whitten Jas Auburn
Whitten Lewis Wakarusa R R 21
Whitten Luther Wakarusa R R 21
Wiant E C Silver Lake
Wiant J and Ed Silver Lake R R 11
Wickman D F R R 5
Wikkerink Roy Willard
Wikkerink Wm Willard
Wilch C W Richland R R 19
Wilch Carrie M Richland R R 19
Wilch Jno Richland R R 19
Wilch Viola Richland R R 18
Wilcox Guy E Topeka R R 7
Wilcox A B & Son Topeka R R 28
Wilder Newton Rossville
Wilderson B F Elmont
Wilkie H T R R 6
Wilkinson C E R R 28
Wilkinson C S Berryton R R 20
Willard J N Elmont R R 10
Willey H T Elmont R R 10
Willey W O Elmont R R 9
Williams Chas D Silver Lake
Williams G A Willard
Williams I E Richland R R 18
Williams Ira N Topeka
Williams J H R R 8
Williams Matilda Auburn R R 23
Williams O J Silver Lake
Williams W R R R 8
Williamson A H R R 28
Willis & Willis Rossville
Wilson Mrs A M R R 8
Wilson E F R R 5
Wilson Harriet S Valencia
Wilson Jas R R 7
Wilson L R R R 8
Wilson Mary Valencia R R 25
Wilson Mary B R R 3
Wilson O N Silver Lake R R 12
Wilson Sherman Auburn R R 24
Wilson Wilder R R 1
Wilt Dannie Rossville
Wilt J B Rossville
Wimple Mrs Minnie Eskridge R R 2
Wince I D R R 28
Winder C B R R 8
Winner B F R R 5
Winner O F R R 5
Winter Bros Dover
Winter C G Dover
Winter Chas J Dover
Winter Mrs Elizabeth Elmont
Winter Fred Dover
Winter Jno Elmont R R 10
Winters J L Tecumseh R R 16
Wiseman C W R R 6
Wiseman F H R R 6
Wiseman L F R R 5
Witte J E Berryton R R 20
Witter E E Rossville
Witwer C C Topeka R R 2
Wolf Mary M Rossville
Wolf Walt W Rossville
Wolford Harry R R 5
Wood C E R R 28
Wood M R Rossville R R 14
Wood Riley Rossville R R 14
Wood W A Silver Lake
Woodard Jno I Elmont R R 10
Woodard T H Elmont R R 10
Woodard W H Elmont R R 10
Woodford A B Silver Lake R R 11
Woodford D C Silver Lake R R 11
Woodley C I Tecumseh R R 15
Woody Albert Valencia R R 25
Woolpert B G R R 5
Woolpert N P R R 3
Woolpert W V R R 3
Wooster A J N Topeka
Wooster Ed Silver Lake R R 12
Workman A J Tecumseh R R 16
Worthington C L Lecumpton R R 1
Wray Clyde Tecumser R R 15
Wright S B Eskridge R R 2
Wyatt J A Silver Lake R R 12
Wyatt J F R R 6
Wyllie Wm Dover
Yager G A Auburn R R 23
Yager J M Auburn R R 23
Yager W H Auburn R R 23
Yates E M Silver Lake
Yenkey A Pauline
Yingling Adam Berryton R R 20
Yingling R G Berryton
Yocum R J Rossville
York Jno E Meriden R R 2
Yost A A N Topeka R R 6
Yother E W R R 8
Young B F Richland R R 26
Young C H R R 3
Young Evan Harveyville R R 1
Young H D R R 8
Young Jas B R R 8
Young L B Wakarusa R R 22
Young L P R R 3
Young Mrs Minnie R R 7
Young M F Richland
Young O H Rossville
Young Sarah J Wakarusa R R 22
Yount W A R R 5
Zahner P H Richland
Zeigler D J Dover
Zickefoose Frank Rossville
Zickefoose O A Rossville R R 13
Zickafoose W H Rossville R R 14

LIFE O' WHEAT
THE NICHOLSON PRODUCTS CO.

PHIL EASTMAN PUBLICITY - - PROCESS LETTERS MULTIGRAPHED
307-9-11 Central Bank Building. Phone 1845
"Any or all the work from the copy to the mailbag."
Form letters in any quantity. Typed through a ribbon. Exactly the same results as letters from the machine in your office, but quicker and cheaper.

B. R. COOKINHAM

THOS. W. WILLIAMSON

THOS. W. WILLIAMSON & CO.

ARCHITECTS

312, 314 Central National Bank Building

Phone 3399

Wm. Green & Son Grocery Co.

QUALITY CASH GROCERS

813 KANSAS AVENUE TELEPHONE 3559

Ziegler L W Richland R R 19
Zimmerman Fred Valencia
Zimmerman Jno Valencia
Zinn Calvin R R 8
Zirker Geo I Berryton R R 20
Zirker H M Richland
Zirkle C M Berryton
Zirkle Mrs Howard B Richland
Zirkle Jerry Tecumseh R R 15
Zirkle Jno H Richland R R 17
Zirkle Silas Berryton R R 20
Zirkle W A Richland R R 19
Zirkle W E Auburn R R 24
Zirkle Walter Tecumseh R R 15
Zomboska Henry D Rossville
Zook J F Rossville R R 13
Zurick Chas Topeka R R 5
Zwiebel Grover C Berryton R R 20

MORE GOODS ARE BOUGHT AND SOLD THROUGH THE CLASSIFIED BUSINESS LISTS OF THE DIRECTORY THAN ANY OTHER MEDIUM ON EARTH

WILLIAM ROBB HIGH GRADE MONUMENTS MARKERS and MAUSOLEUMS

401 Jackson St. Phones, Works 4880, Res. Red 2683

"The
DIRECTORY
IS THE COMMON
INTERMEDIARY
BETWEEN
BUYER AND SELLER."

WISEMAN'S PLANING MILL AND LUMBER YARD

A. L. WISEMAN, Proprietor

SASH, DOORS

Interior and Exterior Finish, Store Fixtures

MOULDINGS, COLUMNS, MODERN STORE FRONTS

PLATE AND WINDOW GLASS

All Kinds of Building Material

LIME CEMENT PLASTER LATH

TELEPHONE 417

113 to 121 Van Buren Street

114 to 120 Van Buren Street

TOPEKA : : : : : KANSAS

GEO. T. McDERMOTT, *President* O. B. GUFLER, *Vice-President*

G. C. SICKLER, *Secretary*

Phone 3686 **Phone 3687**

TOPEKA

CHAMBER OF COMMERCE

MEMBERSHIP

1050

Center of Community Activities

Clearing House for Civic and Commercial Ideals

Headquarters for Twenty-five Organizations

Information Bureau for All Strangers in Topeka

Building along Progressive and Modern Business Methods,

OUR SOLE AIM

TOPEKA CHAMBER OF COMMERCE

Second Floor, Kirkpatrick Building

111-121 EAST SEVENTH STREET

THE PIONEER MORTGAGE COMPANY

FARM MORTGAGES

WHY NOT BUY ONE FOR AN INVESTMENT?

CALL AND SEE US — MULVANE BUILDING

A BANK FOR BUSINESS

The

FARMERS NATIONAL BANK

TOPEKA — 634 KANSAS AVENUE — KANSAS

UNDER UNITED STATES GOVERNMENT SUPERVISION

INTEREST PAID ON TIME CERTIFICATES AND SAVINGS DEPOSITS — SAFETY DEPOSIT BOXES FOR RENT

FARM MORTGAGES

6% — KANSAS AND OKLAHOMA — 6%

The farm mortgage, negotiated by and under the supervision of a reliable trust company, is the safest form of investment for accumulated savings.

PHONE 5656

We negotiate farm loans in either Kansas or Oklahoma, and give the borrower the benefit of lowest rates and best options.

The Farm Mortgage Trust Co.

CRAWFORD BUILDING — TOPEKA, KANSAS

HECKMAN
BINDERY INC.
SEP 90
N. MANCHESTER,
INDIANA 46962